

ARCHITECTURE

PORTFOLIO

ZHU
WENLIN

个人简历 PERSONAL STATEMENT

基本情况：朱文林，男，汉族，1988年出生于四川。
 对设计的认知：我认为一个高完成度的设计必须源于周密的研究，将其与技术知识，社会、心理和政治理解相结合，然后通过创造力和艺术判断力进行整合。
 每个项目中不可预见的随机事件并不会使过程失控，相反，它们为设计增加了丰富性和令人惊讶的解决方案的可能性。对细节的关注，比例和尺度，坚忍不拔的品质和平和的心态是确保一个项目具有高品质完成度的重要保障。我也坚信一个好的设计可以改变人们的生活方式，可以使得我们这个世界变得更加美好！

I was born in Sichuan of China at 1988. I believe good design must arise from this thoughtful process of study and research, which is combined with technical knowledge, social and political understanding, then synthesised through creative skill and artistic judgement. The unavoidable random and unforeseen events that occur in every project do not derail the process, rather they allow the possibility of adding richness and surprising solutions to the design. Robustness, attention to detail, proportions and scale together with common sense, stoicism, and a sense of humour ensure a completed project that is a step towards a better world.



兴趣爱好 INTERESTS

学历背景 EDUCATION

Graduated from Tianjin University (top 4 in architecture school).
 Bachelor Degree in Architecture (Chinese university)
 Used to win the 1st prize of the national architectural design competition for college students at 2009.

BETTER DESIGN BETTER WORLD



朱文林 Zhu Wenlin



✉ 449690564@qq.com



15902873880 (Chinese phone number)



75/1 and 75/2 Sukhumvit Soi 15, Sukhumvit Road, Khlong Toei Nuea, Wattana District, Bangkok 10110

国家一级注册建筑师。2011-2018 就职于中国建筑西南设计研究院有限公司。期间作为项目设计总负责人参与主持设计了办公类建筑、酒店民宿、商业综合体、城市设计等各大中小型民用建筑，并广受业界好评。

I have been working at CSWADI (Chengdu of Sichuan Southwest Architecture Design Institution, a well-known organ in architecture design in China) for 7 years from 2011-2018. Among these years, I've designed various types of buildings as the chief architect and the works have been widely recognized and praised by the society.

工作经历 WORK EXPERIENCE

软件技能 DESIGN SKILLS

- Adobe photoshop
- Adobe indesign
- Adobe illustrator
- Sketchup
- Rhinoceros
- Lumion
- AutoCAD
- Grasshopper

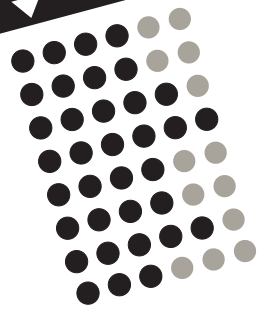

语言能力 LANGUAGE SKILLS

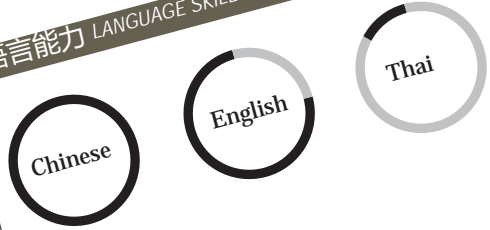

2006-2011 年就读于天津大学建筑学院建筑系，本科学历。2006年建筑学院新生精英赛冠军。2008年暑期社会实践“社会实践先进个人”（中国建筑学会）。2009年荣获“中联杯”全国大学生建筑设计竞赛一等奖（中国建筑学会）。

曼谷 YOLO 精品民宿设计

YOLO bangkok boutique hostel

该项目位于曼谷市中心 BTS nana 站附近，是一栋来自泰国皇室废弃的自宅，现受甲方委托设计改造为一个精品民宿。

设计改造在造价限制比较紧张的情况下依然尽可能地探索空间的潜力。室内主要采用自然材料如水泥、蒲团、木头的材料营造出轻松浪漫的氛围。公共空间还设置了台阶书吧区，并对社区周边的小学生开放共享。外立面重新整合了原来零碎的立面，统一了尺度，并在一层设计了半开放半私密的围墙，形成了一个有趣的室内和街道的互动画面。

Text description: This building is an unused house owned by kalaya from royal family whose grandfather is the famous King Chulalongkorn. And kalaya is deeply touched by our renovation design of the old building. She like our idea which we want to increase vitality to this area. So at last we won her trust to renovate the old building from many other competitors at 2018.

The building located between BTS nana and asok station which is very convenient to get to. We not only turned the building to become a beautiful and well-designed hostel, but also we want it to be a community-friendly public space. On the ground floor, it is completely open for public.

People lived nearby can have tea and coffee here, and there is a small "library" - a staircase made of wood where students from NIST nearby can read books or discuss here when they are after school. Only when a lot of activities happen, space will have vitality.



改造前 (before)



改造后 (after)

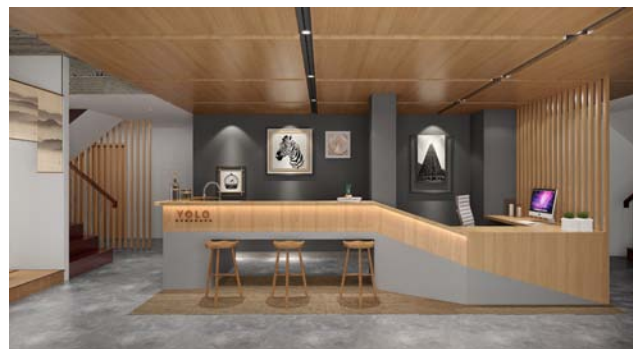

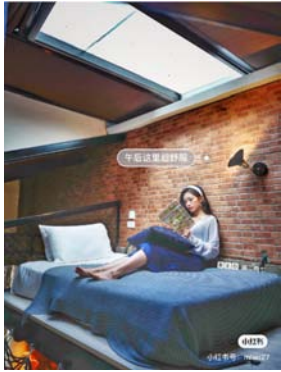

在樓梯找到一間
鄰近公主及田邊博利紀念館的客房



2015 中国建筑学会国际青年建筑设计竞赛：可持续的中国乡村

ASC International Youth Competition in Architectural Design 2015: Rural Sustainability in China

本案提出“艺术、产业相结合，与村民共建，复兴老乡村”的概念，希望将本地传统民间的“艺”与现代社会发展的“产”相结合，挖掘传统技艺的新潜力，拓宽村落发展产业链。

We proposed to explore potential in old arts and introduce them to the public by modern industry in order to arouse cohesion and pride in this area and bring back local people to rebuild their hometown.

3034A

设计说明

武宁新镇历史文化底蕴深厚，竹打铁、山纸、榨油、豆腐、榨油坊、采茶、造纸、高岭土等传统产业，被统称为“江西传统民间文化艺术之乡”。然而，随着城镇化进程的加快，传统民间的“艺”与现代社会发展的“产”相结合，挖掘传统技艺的新潜力，拓宽村落发展产业链。

CONCEPT
WUJING COUNTY HAS A VARIETY OF FOLK ARTS SUCH AS SHUZHANG-PAPE, PAPERMAKING, OLIVE OIL PRESS, TEA DRINK, SOY BEAN PRESS, etc. IN THE AREA. THESE TRADITIONAL ARTS ARE BEING ABANDONED BY THE PEOPLE. AS A RESULT, THE LOCAL PEOPLE ARE FACING WITH MANY PROBLEMS AS THE OTHER VILLAGES. HOW CAN WE ONLY USE OUR OWN KNOWLEDGE AND RESOURCES OF TRADITION TO REBUILD THE VILLAGES?
WE PUT OUR IDEA IN THIS COMMUNITY CENTER AS A STARTING POINT. CREATE DIFFERENT FUNCTIONS NOT ONLY BUT THE PEOPLE CAN REAP BENEFIT BUT ALSO FOR PUBLIC PROGRESSION. EVENTUALLY, THERE WILL BE A TOWNSHIP LOVE TO PROTECT THEIR AREA.

服务范围 SERVICE SCOPE



文化背景 BACKGROUND



概念分析 CONCEPT



艺产结合 —— 与村民共建的城乡驿站 URBAN-RURAL COMMUNITY CENTER MERGE OF ART AND INDUSTRY



构思草图&模型推展 WORKING SKETCHES&MODELS



总平面图 1:800 MASTER PLAN

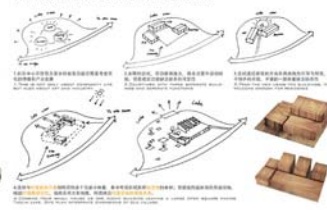

3034B

传统民间艺术 新型文化产业 结合 —— 与村民共建的城乡驿站
NEW HOLE FOR COMMUNITY CENTER POTENTIAL OF ART IN MODERN INDUSTRY



3034C

传统民间艺术 新型文化产业 结合 —— 与村民共建的城乡驿站
NEW HOLE FOR COMMUNITY CENTER POTENTIAL OF ART IN MODERN INDUSTRY



项目背景 PROJECT BACKGROUND

武宁新镇历史文化底蕴深厚，竹打铁、山纸、榨油、豆腐、榨油坊、采茶、造纸、高岭土等传统产业，被统称为“江西传统民间文化艺术之乡”。然而，随着城镇化进程的加快，传统民间的“艺”与现代社会发展的“产”相结合，挖掘传统技艺的新潜力，拓宽村落发展产业链。

项目定位 PROJECT POSITIONING

本项目旨在通过引入现代工业理念，结合传统民间艺术，打造一个集生产、展示、销售于一体的新型文化产业园区。通过引入现代工业理念，结合传统民间艺术，打造一个集生产、展示、销售于一体的新型文化产业园区。

项目定位 PROJECT POSITIONING

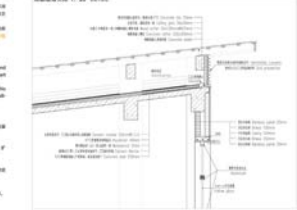

三瓦窑体育设施中心

(<https://www.archdaily.com/769233/san-wayao-community-sports-center-csadr>)

San wayao community sports center Second prize of national excellent engineering survey and design industry award

三瓦窑社区体育设施位于成都市东苑居住片区中。设计希望对有限的用地和建筑面积提出挑战，创造出富有活力的社区公共空间，为周边人群就近提供各类与健身相关的活动场所。草坡上的多功能球馆是用 U 型玻璃创造出的一个纯粹的半透明空间，室内光线均匀柔和，适合多种球类，团体操，社区聚会等活动。球馆转角部位取消结构柱，采用斜柱支撑，创造出漂浮的意向。夜晚，漂浮的发光箱体成为社区一道独特的风景。

Text description: Located in DongYuan residential district of Chengdu, the site of SanWaYao community sports facilities is surrounded with aged housing, intensive high-rise residential buildings which were built recently and a primary school. Challenging the limited site and building area, designers created an energetic public space in community, offering numerous kinds of sports facilities for people living around including swimming pool, fitness center, tennis court, basketball court, squash court, ping pong table, billiards table, gate ball court, outdoor fitness center, playground for kids and so on.

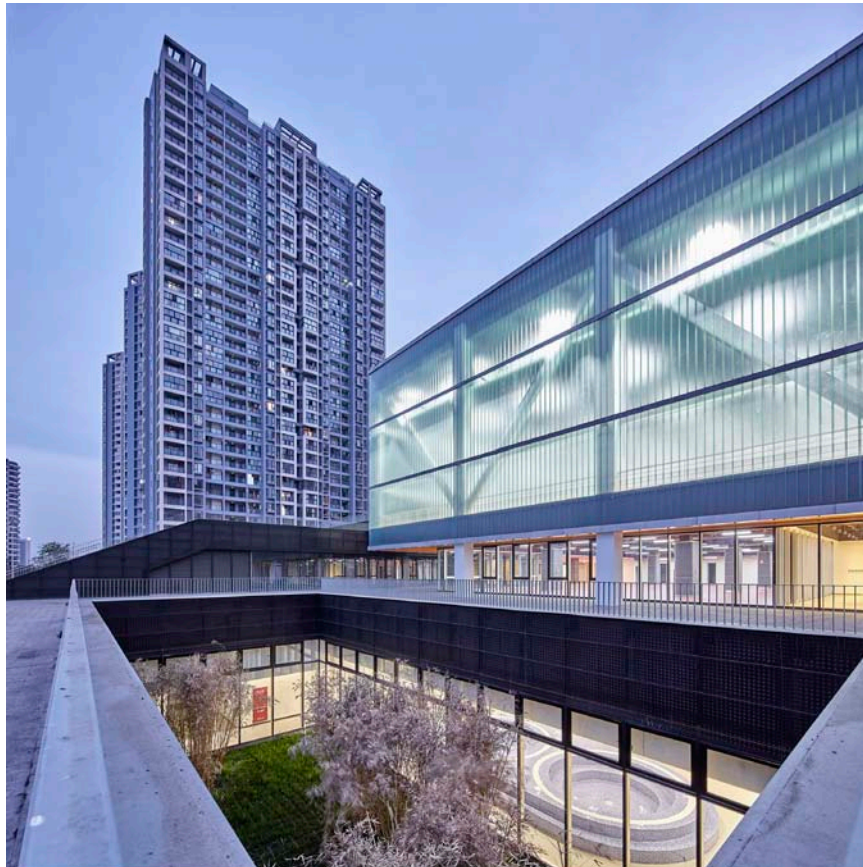

“愉想”咖啡店改造设计”

Yu xiang"coffee shop reconstruction design

“愉想”咖啡店位于云南省大理市的一条商业街上，改造前只是一个普通的两间商铺。

根据业主需求，三十平方的店面里主要功能是操作区、吧台、茶室区、卡座区。在外立面上，设计出发点主要考虑店面的昭示性，通过大面积的落地窗和轻松活泼的造型使得这个小咖啡店在当地成为了一家地标咖啡店。

Text description:The shop located in Da LI,Yun Nan province.The owner is a friend of mine who want to open a coffee shop.So he invited me to help him design a lovely coffee shop from an old shop.

Though the shop is very small which is only about 30 m² but I was still exited about the design.I exchanged the original outer contour which looks a little be dull to an attractive outlook.It contains a bar,sofa,tearoom inside.Though not big,but people sit inside feel cozy and relaxed.And the big glass window allows communication from inside and outside.



改造前 (before)



改造后 (after)



曼谷 Yolo Forest 国际青年旅社

Yolo forest bankok hostel (在建中)

(on building)

项目基地位于曼谷 BTS 线 chilom 站附近，领事馆区。周边环境十分优美，场地内部有两栋老房子和一片很大的庭院空地。

设计主要分为 2 部分：2 座老房子改造和新建区域。老建筑基本保留外观和内部结构，只进行功能改造，一部分做青年旅社，一部分做公共活动区域。场地内，兼顾老树保留，设计了集装箱居住生活单元，共享活动单元，活动场地，特色空中步道，屋顶休闲平台，液晶大屏幕，走廊观景台，楼梯打卡处等特色空间。考虑新老建筑的结合与交融，新旧生活方式的更新与冲突，我们营造了“悠然绿荫下，漫步彩云端”的特色休闲体验空间，模糊了地面，屋顶，树梢等传统空间的边界。

曼谷是一个国际化窗口，尤其需要给国际年轻人一个窗口去了解曼谷。他们未来也会是文化的使者，把泰国的文化和曼谷的生活提炼成种子，像蒲公英一样，飞向远方。我们希望我们设计的 YOLO Forest 国际青年旅社就是一个充满特色的引力源，像水波的源头，吸引年轻人，传播影响力，变成一座国际化年轻人交往，居住，游乐的天堂。

The spot is near the BTS chilom station.

The design part can be segmented into 2 sections which are the 3-floors containers and 2 old buildings. As for new containers we consider sleeping part, activity part, sky walk, roof platform, LED tv screen area and so on. As for 2 old buildings, the main building is which is located in middle we use it

as activity and public sharing space. The side building will be living area which carries beds inside. Considering the combination of new and old, the protection of big old trees, we create a concept “enjoying beneath the tree rolling over the clouds”. Our whole design has weakened the traditional design boundary—roof, floor, tree barks etc.

Construction is a great artwork which will express this era. YOLO-Forest is also a paradise people who come from all over the world living and having fun.



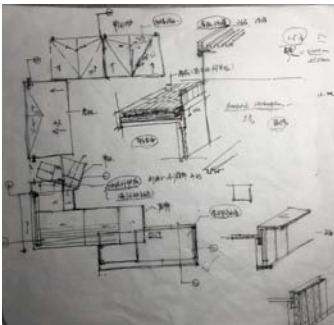

其他项目 other works



世龙大源中心 (Commercial complex of ShiLong)



华地财富广场 (Commercial complex of Hua Di)



达州嘉祥中学 (Middle school of Jia Xiang)



达州嘉祥中学 (Middle school of Jia Xiang)



华地财富广场 (Commercial complex of Hua Di)



紫云台住宅 (Residential Project of Ziyuntai)



紫云台住宅 (Residential Project of Ziyuntai)



攀枝花政务中心 (government office of Panzhiha)



网安总部办公 (Corporate Office of Wangan)



攀枝花政务中心 (government office of Panzhiha)



网安总部办公 (Corporate Office of Wangan)



攀枝花商务新区 (Business district of Panzhihua)



三瓦窑附属用房 (Annex House of Sanwayao)



三瓦窑附属用房 (Annex House of Sanwayao)



公安局办公楼 (Office building of public security bureau)



公安局办公楼 (Office building of public security bureau)



金属城售楼部 (Sales Department of Financial city)



重庆悦来办公楼 (Office of Yuelai)



重庆悦来办公楼 (Office of Yuelai)



兴光华住宅 (Residential Project of Xingguanghua)



绿地东村商业街 (Commercial Project of Green land)

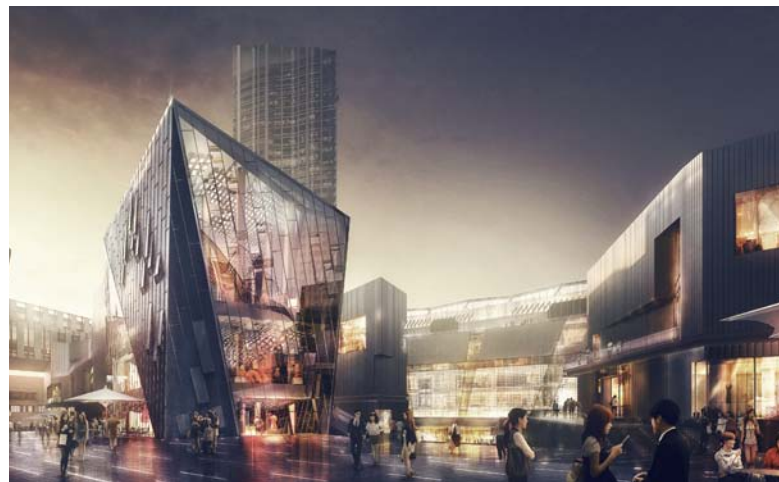

绿地东村商业街 (Commercial Project of Green land)

主要荣誉及证书

main honour and certificate



