

S HOON LE's

P Portfolio

Resume

• SELECTIVE WORKS  
2014-2021

# Curriculum Vitae



## Personal Information

FULL NAME: SHOON LE YEE OO  
DATE OF BIRTH: 1, DECEMBER, 1993  
NATIONALITY: BURMESE  
ADDRESS: 34, 7 street, Hleden, Kamayut township, Yangon, Myanmar  
PHONE: 09974038047  
EMAIL: shoonle.shoonle12@gmail.com

## LANGUAGE

BURMESE: Native  
ENGLISH: Professional working proficiency  
THAI: Intermediate in listening and speaking

## EDUCATION: B.Arch. (ARCHITECTURE)

Montfort del Rosario School of Architecture and Design (ASSUMPTION UNIVERSITY OF THAILAND)

## ACADEMIC ACHIEVEMENT

-Asian Young Designer Award (Bronze Award) 2017, Thailand  
-Dean's List in academic year 2017

## PERSONAL SKILLS

PHYSICAL MODEL MAKING  
ARCHITECTURAL PLANNING  
ANALITICAL THINKING  
PHOTOGRAPHY

## SOFTWARE SKILLS

AUTOCAD       
GOOGLE SKETCH UP       
VRAY       
RHINOCEROS       
LUMION       
ADOBE PHOTOSHOP       
ADOBE ILLUSTRATOR

## Professional Experience

INTERNSHIP - APRIL 2019-JULY 2019  
ONG&ONG (THAILAND)  
JUNIOR ARCHITECT - AUGUST 2020-JANUARY 2021  
STUDIO 151 (MYANMAR)

## Selected works



1. THESIS  
INLE LAKE MUSEUM



2. WELNESS & SPA  
Academic work



3. HIGH RISE  
Academic work

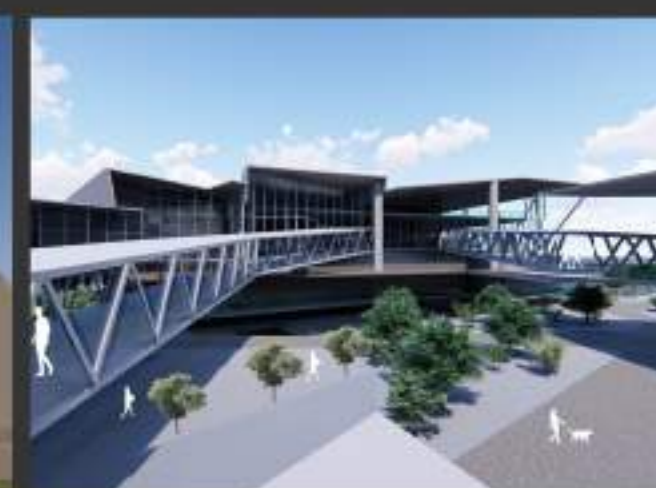

4. THEATER & MUSIC  
ACADAMY  
Academic work



5. COSTAL PRESERVATION  
CENTER  
Competition



6. COMMUNITY  
MALL  
Academic work



7. URBAN  
PLANNING  
Academic work



8. PROJECT  
MANAGEMENT  
Academic work



9. PRIVATE HOUSE  
Proposal project



Second Largest  
Natural Fresh Water  
lake of Myanmar

Area 116sqkm

Latitude  
20.5725  
Longitude  
96.911389

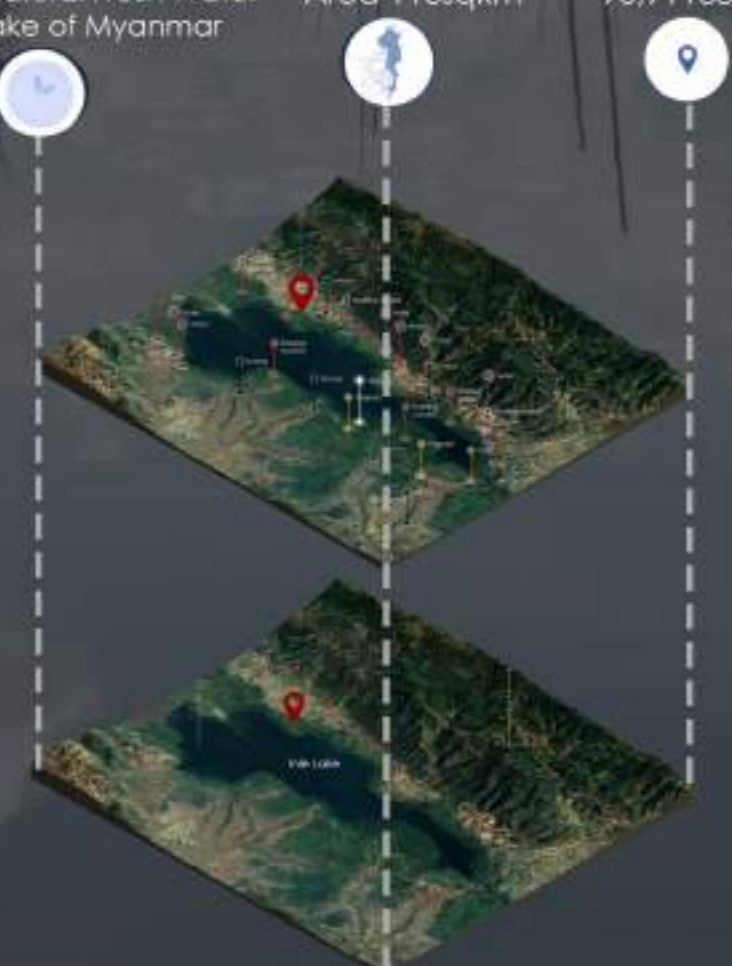
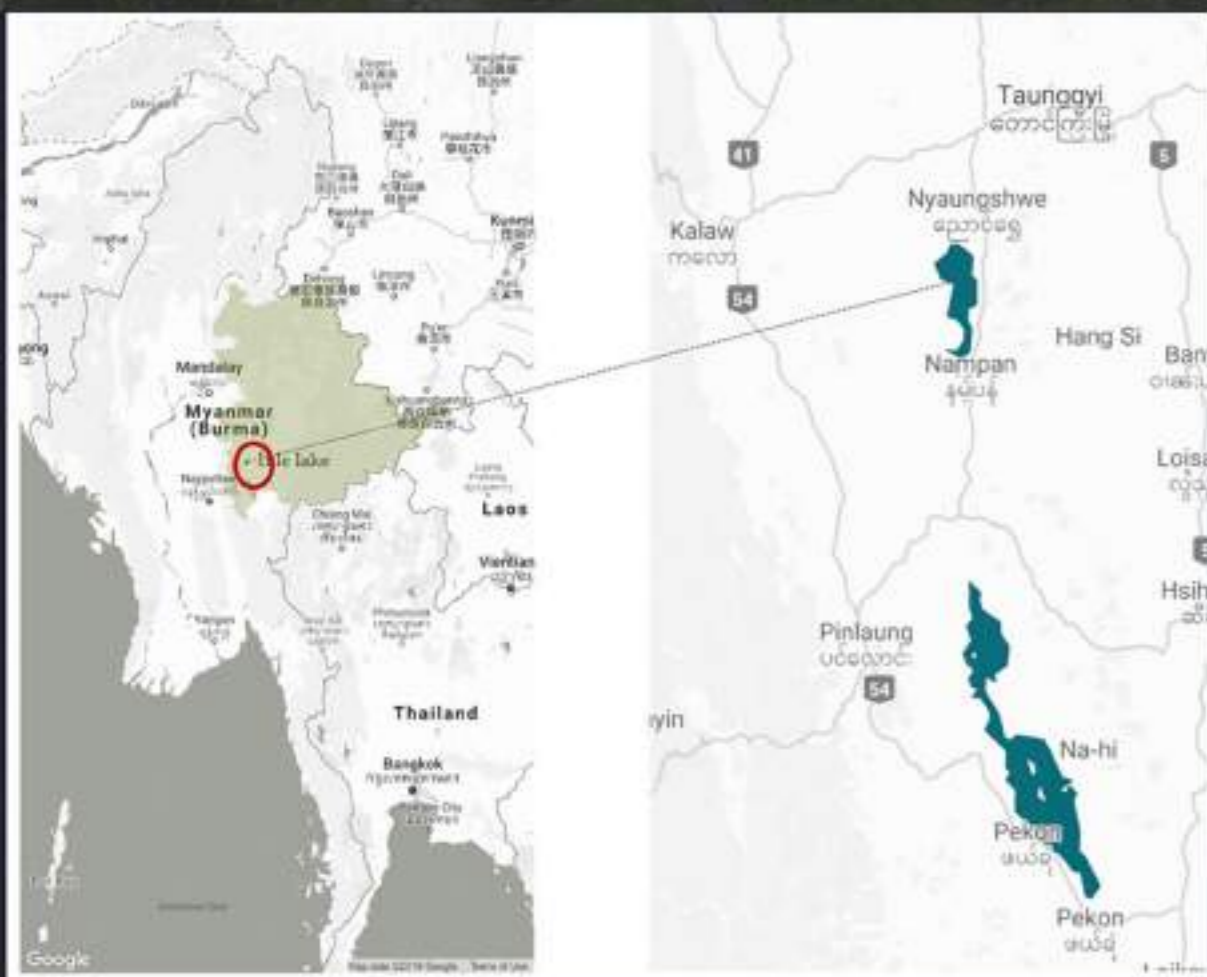

Inle Lake in Myanmar has been well known as a national icon for its stunning scenery and unique centuries-old civilization around water.

This thesis focuses on designing a museum which is not only dedicated to display artifacts but also to portray the cultural history with the backdrop of Inle lake, presents time environmental crises and future imaginary narration of potential living in the Inle lake.

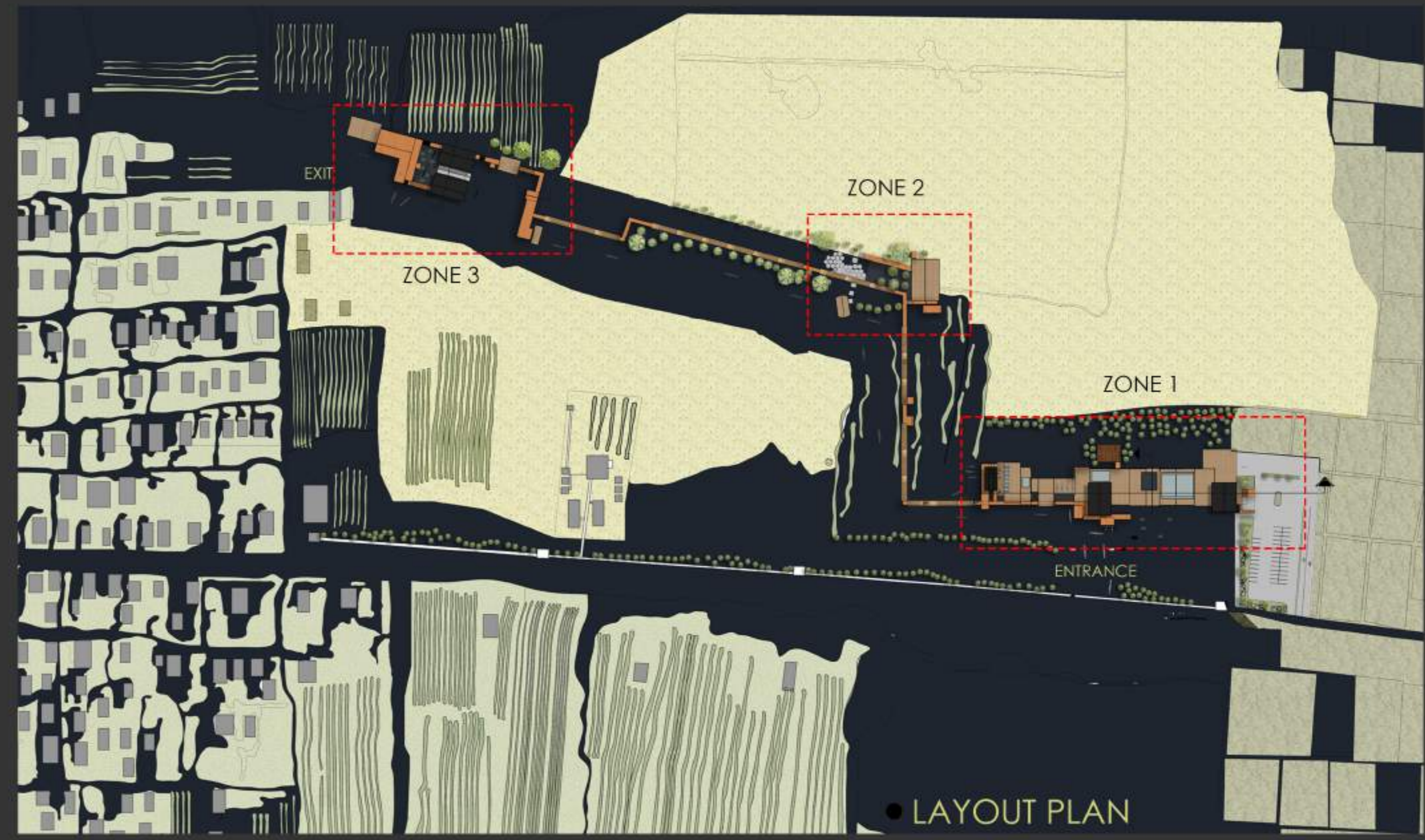

LAYOUT PLAN

Site Location • Maing Thok, Inle Lake, Myanmar

INLE LAKE  
• MUSEUM

THESIS

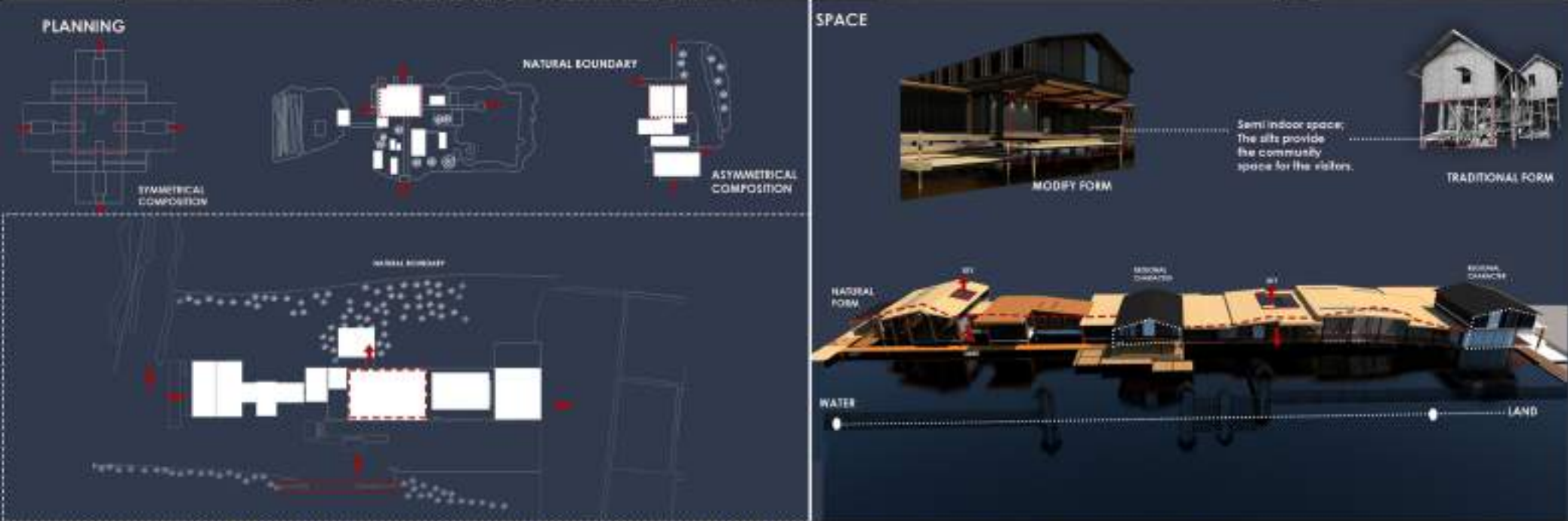

ZONE 1

INLE LAKE  
MUSEUM

THESIS

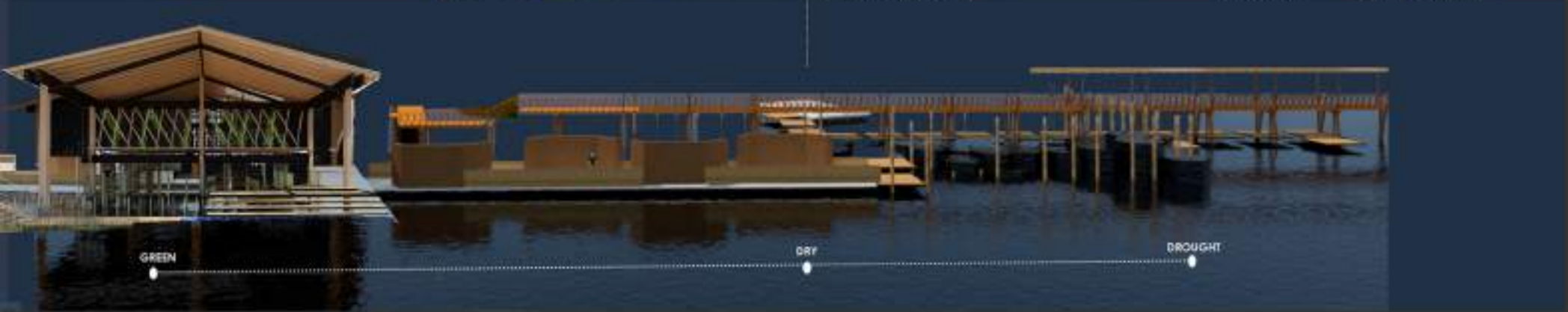

1. FLOATING GARDEN EXHIBITION
2. LIVE IN INLE EXHIBITION
3. DROUGHT GARDEN
4. PIER



ZONE 2

INLE LAKE MUSEUM

THESIS

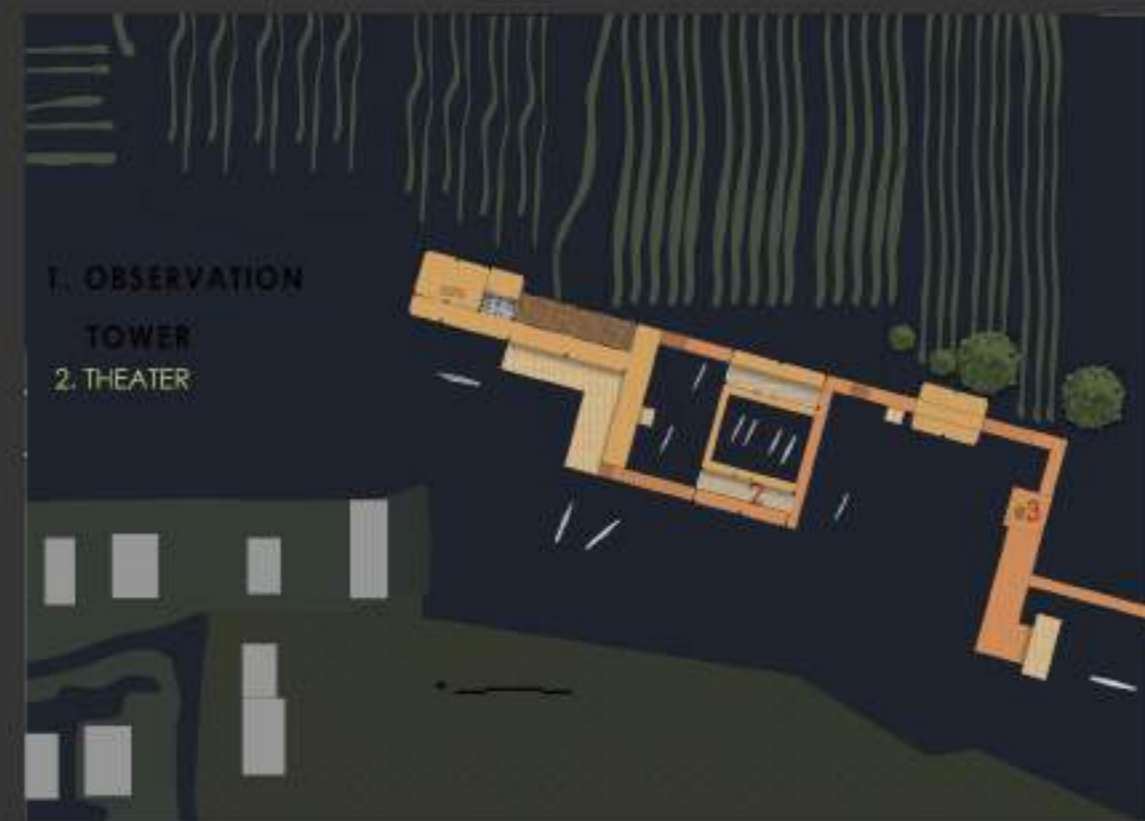

ZONE 3

INLE LAKE MUSEUM

THESIS

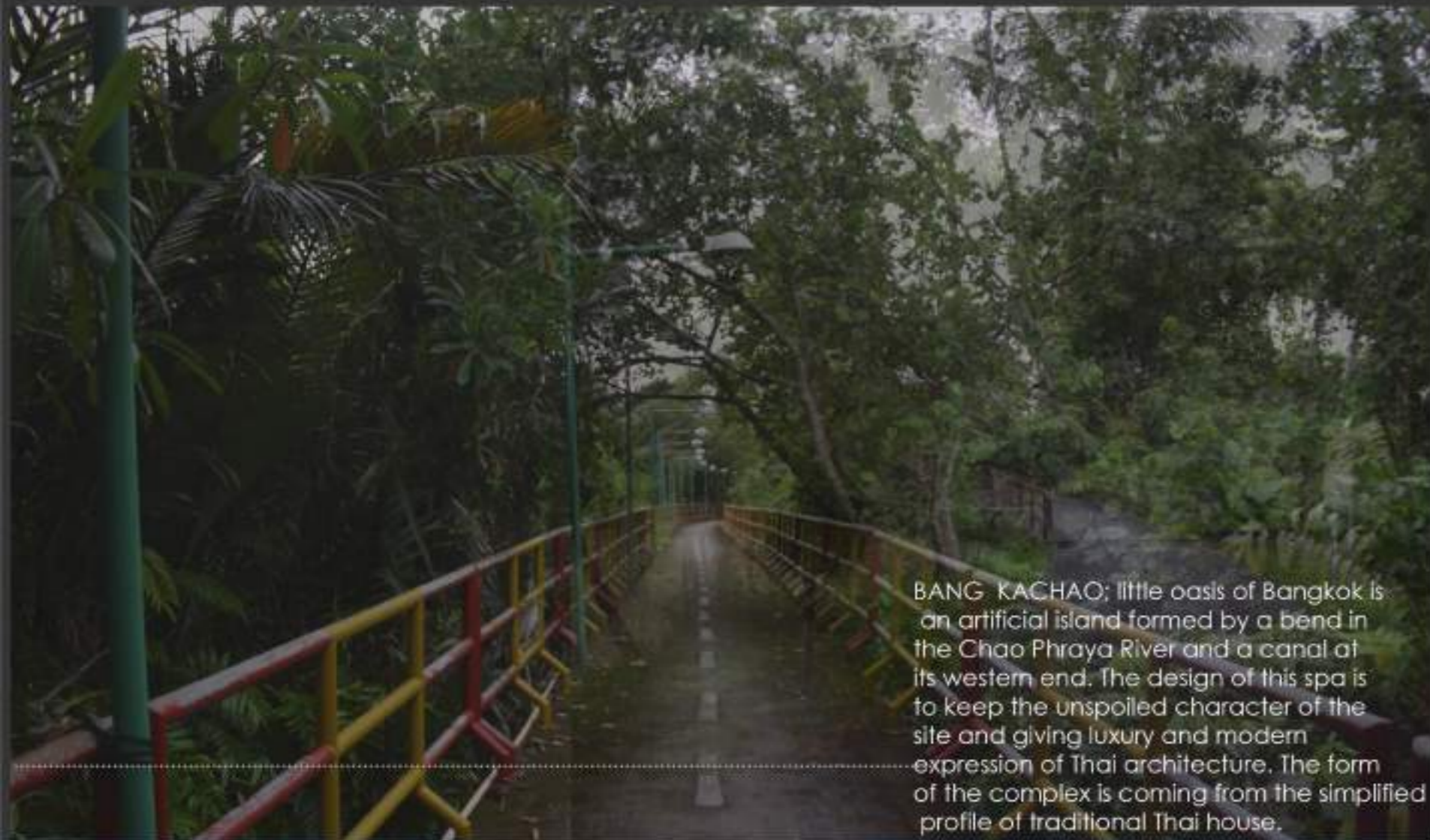

BANG KACHAO; little oasis of Bangkok is an artificial island formed by a bend in the Chao Phraya River and a canal at its western end. The design of this spa is to keep the unspoiled character of the site and giving luxury and modern expression of Thai architecture. The form of the complex is coming from the simplified profile of traditional Thai house.



Bang Kachao Community Wellness Center

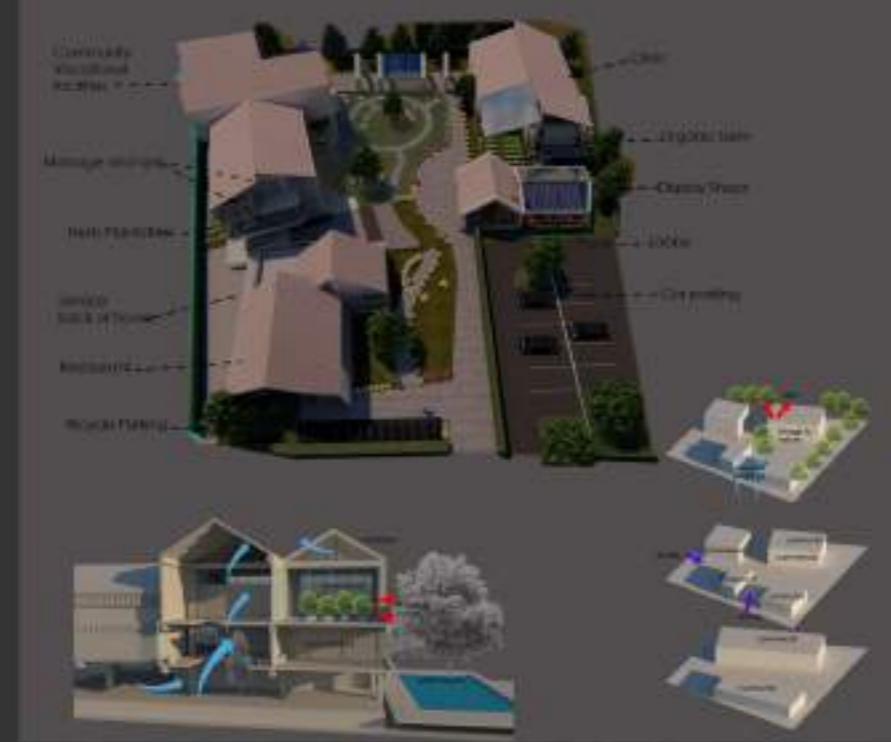

Site Location ● BANG KACHAO

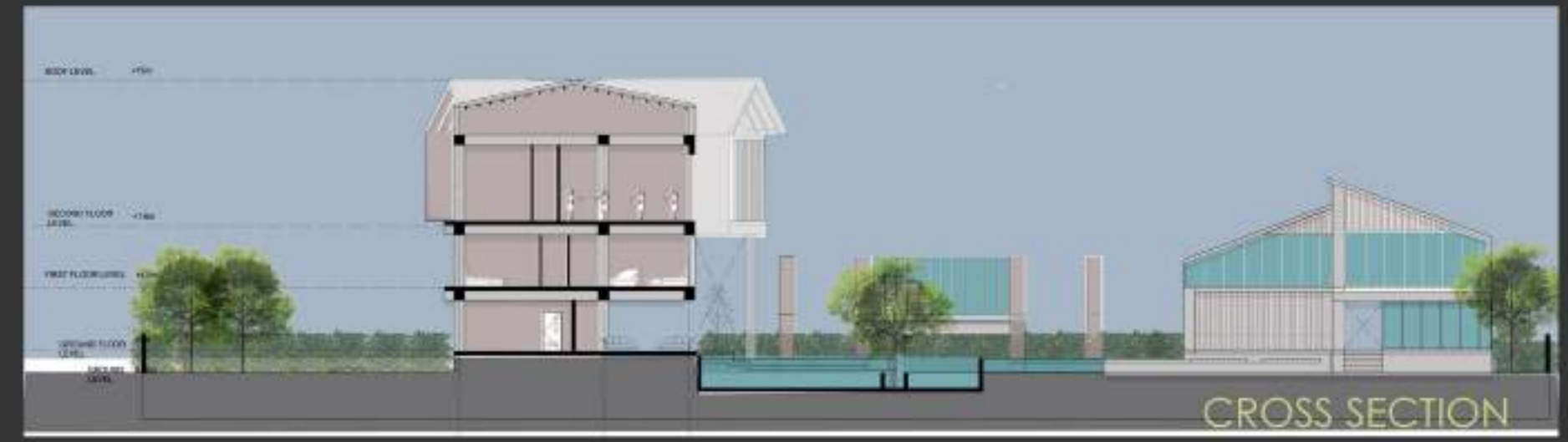

WELNESS & SPA

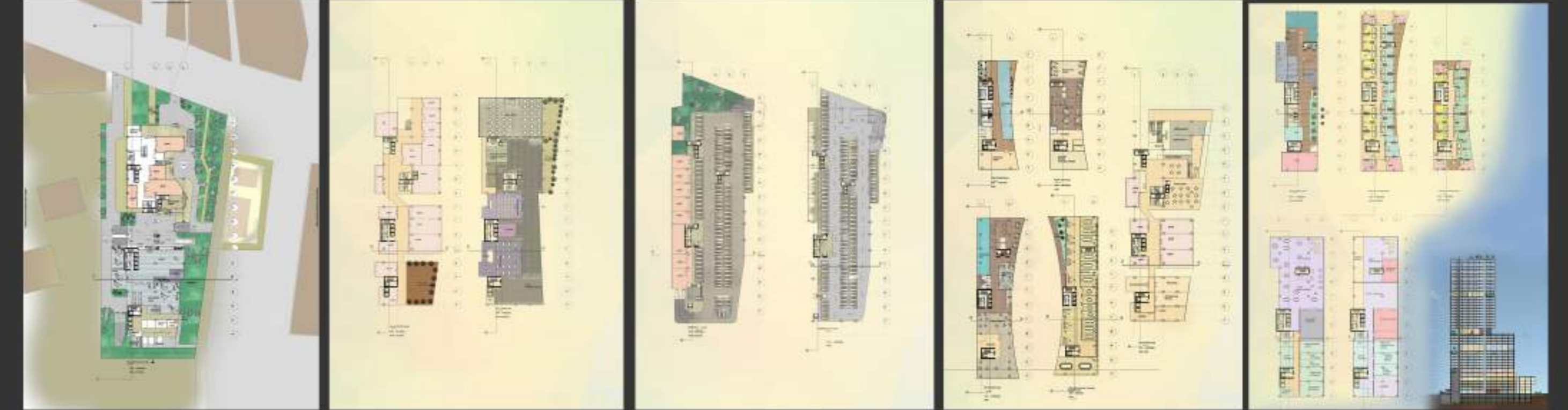
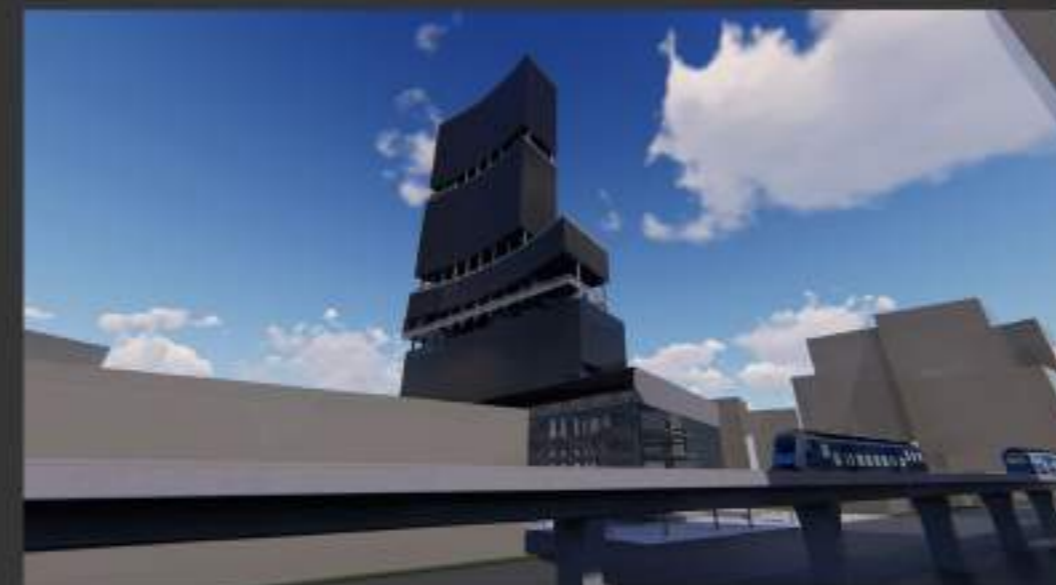

Physical model



Site Location ● ASOKE, BANGKOK

HIGH RISE



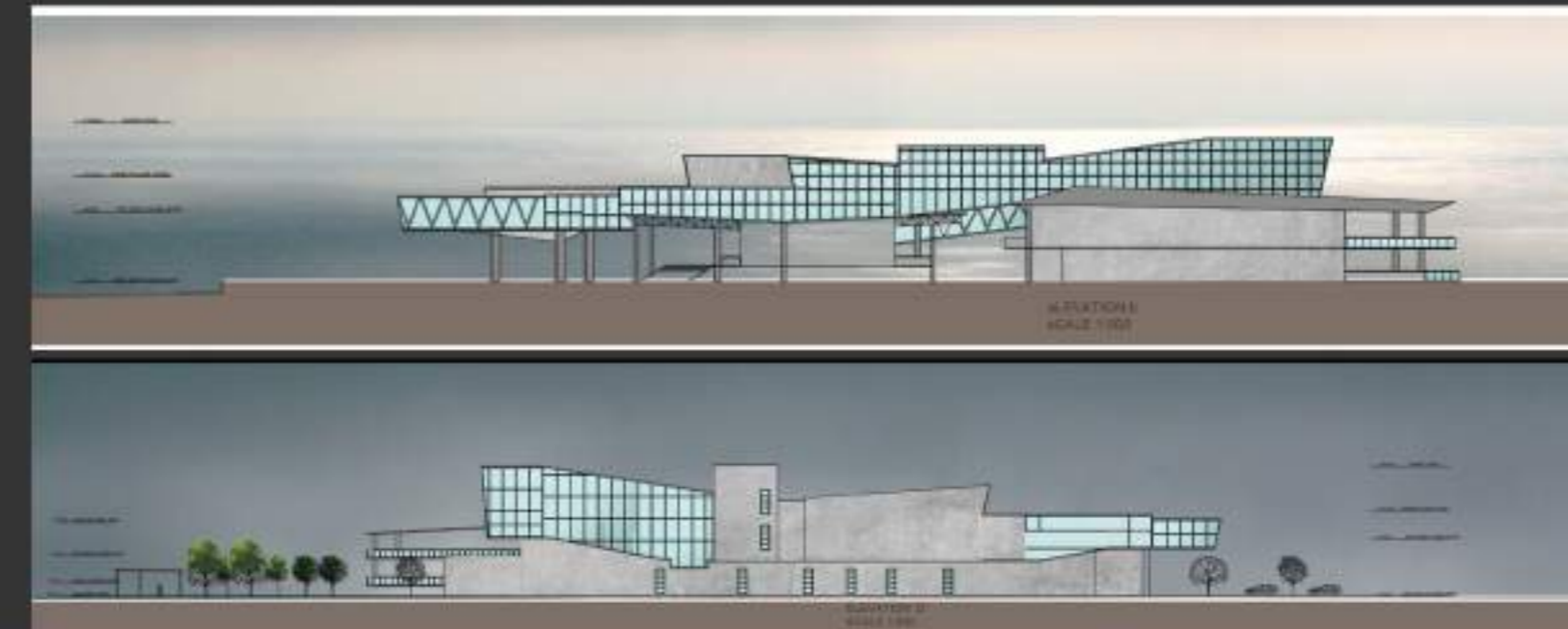
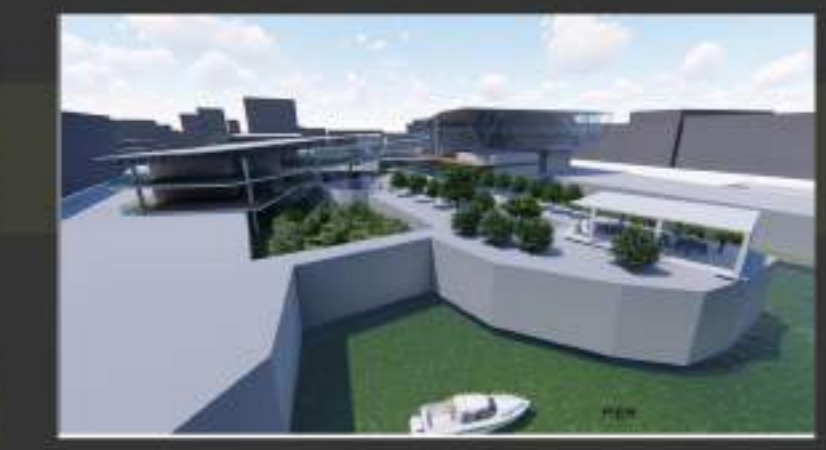
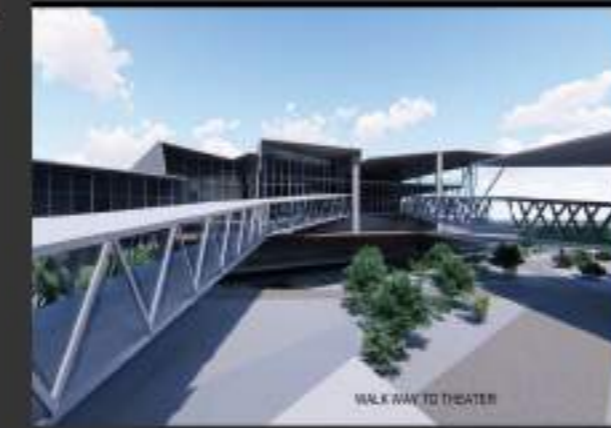
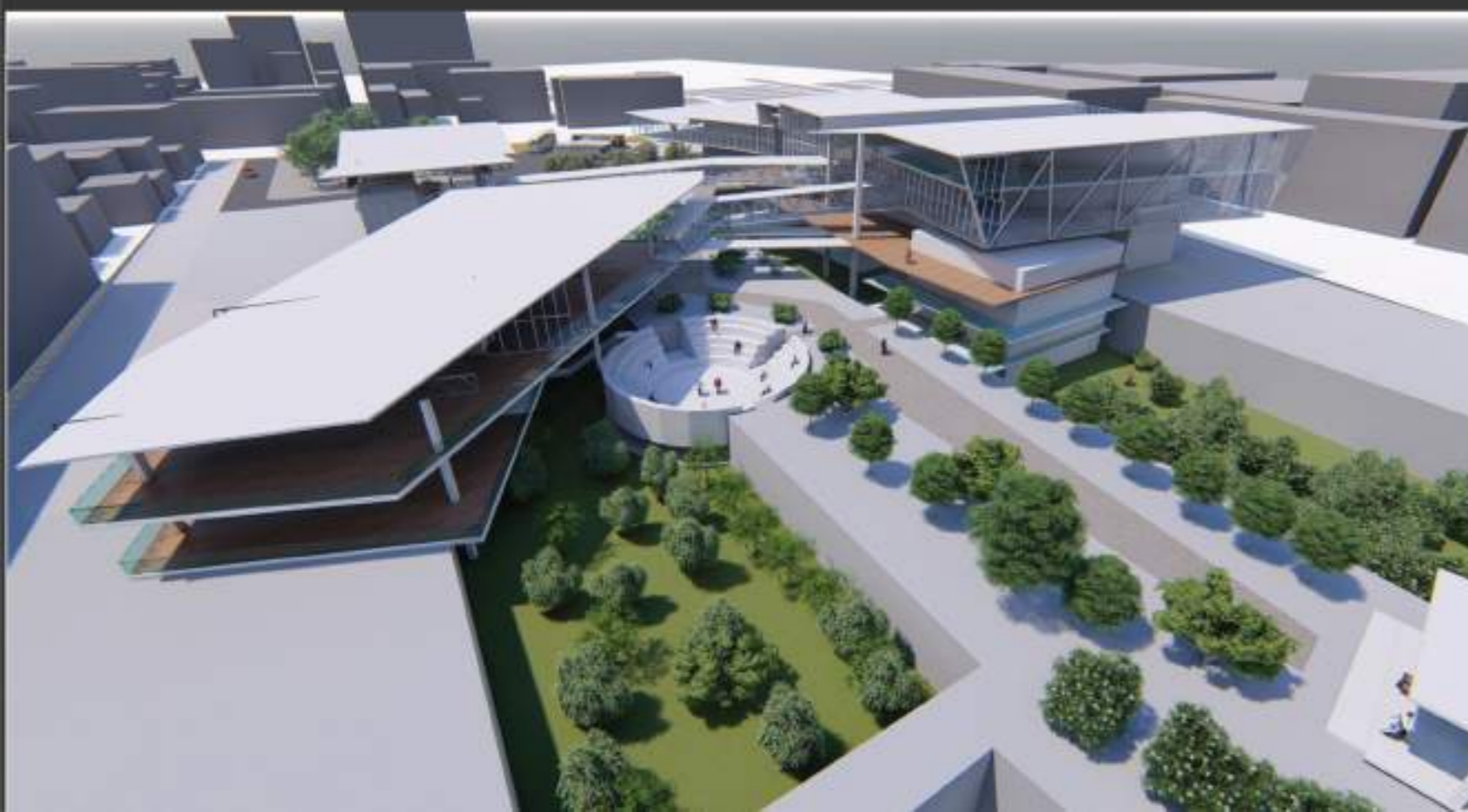
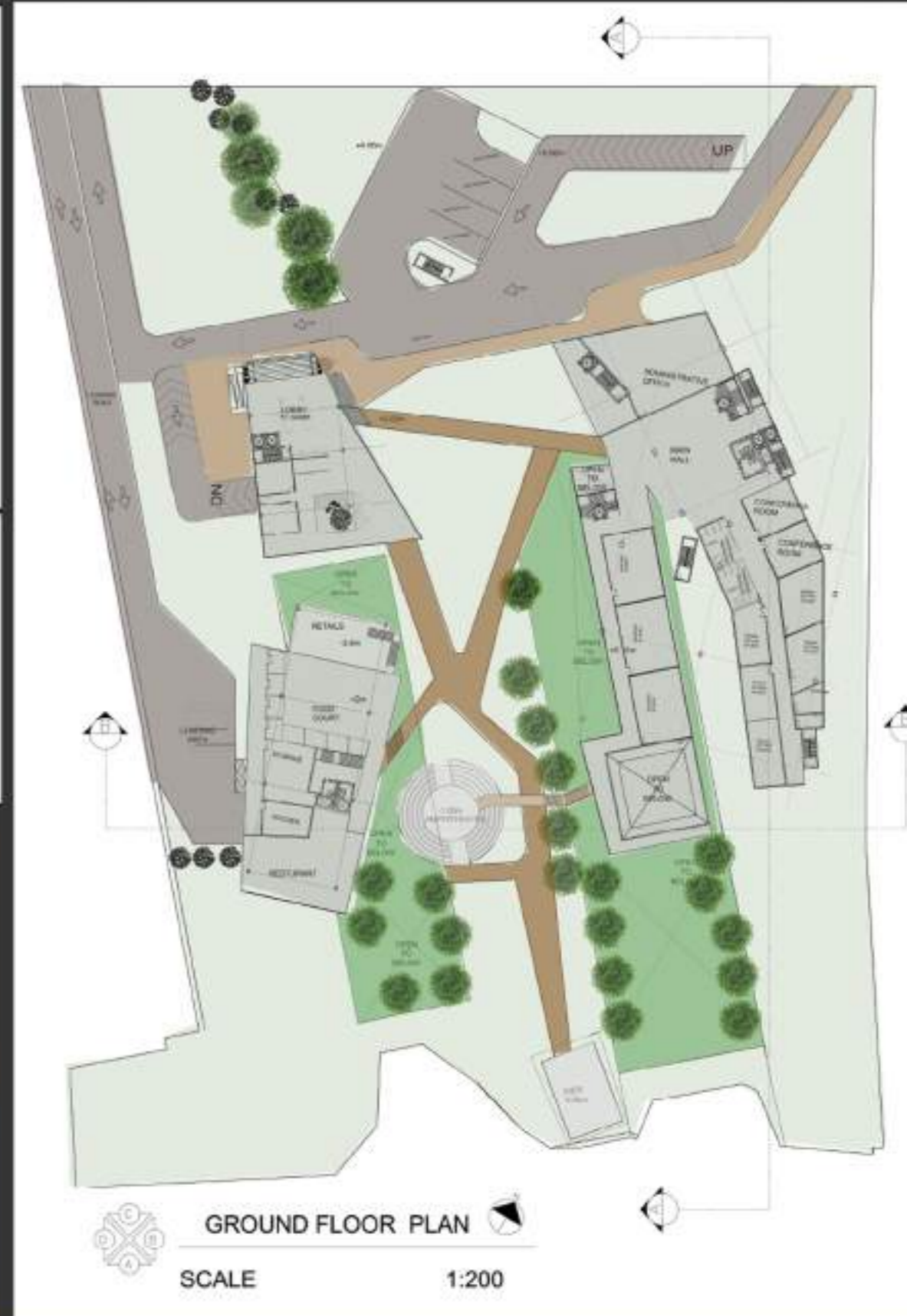
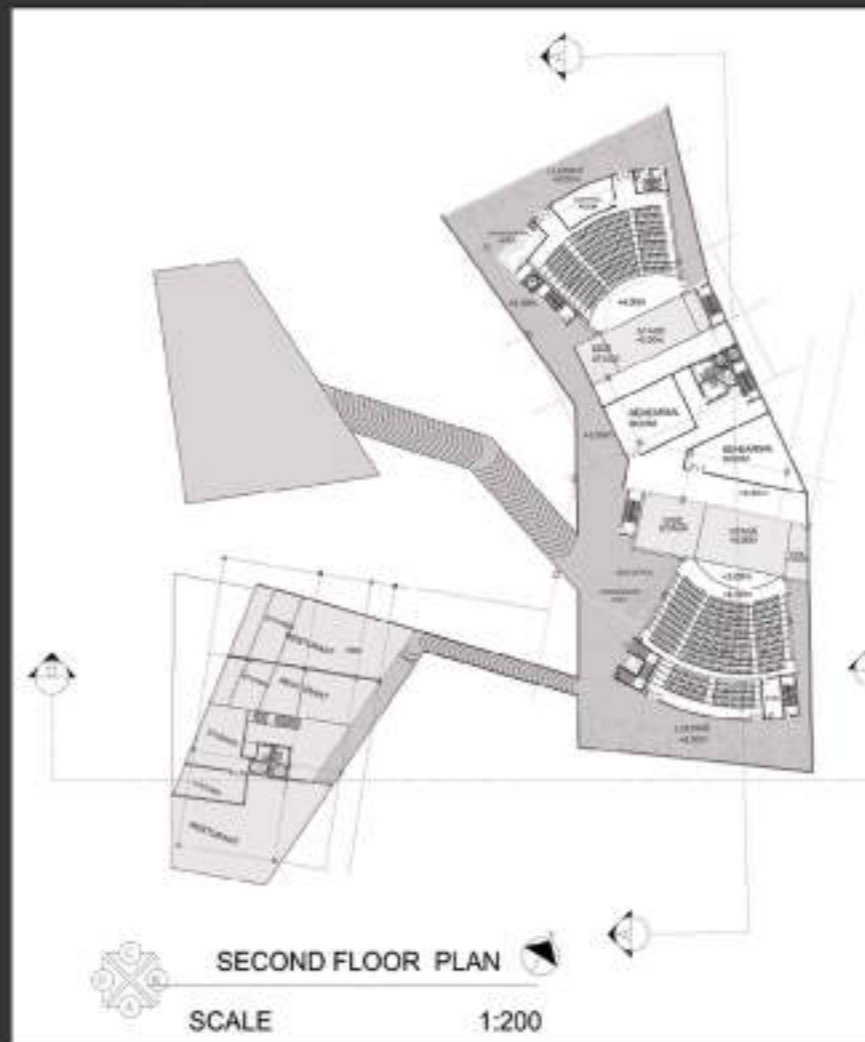

Site Location ● GARONGKONG, BANGKOK

THEATER & MUSIC ACADEMY

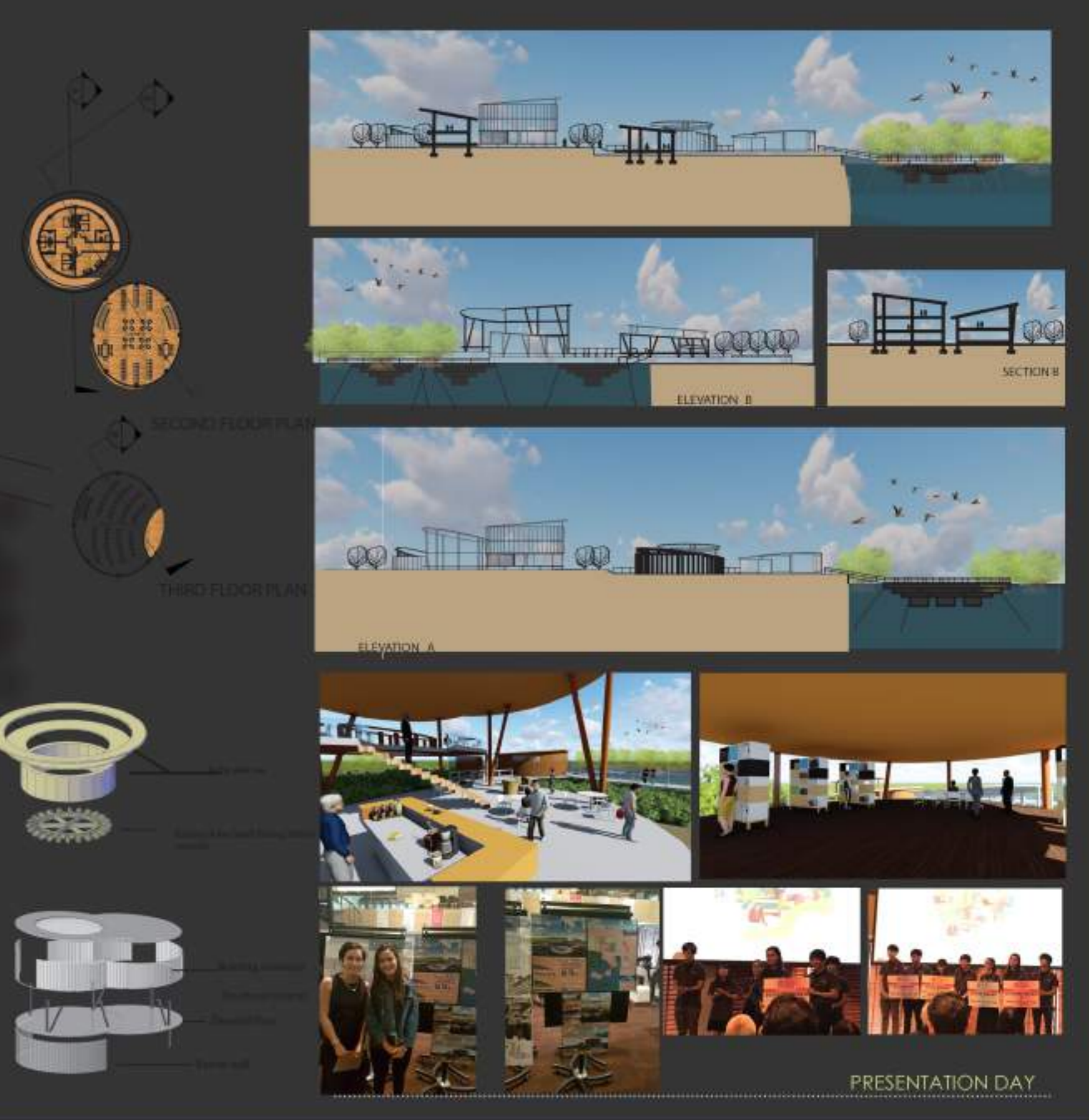
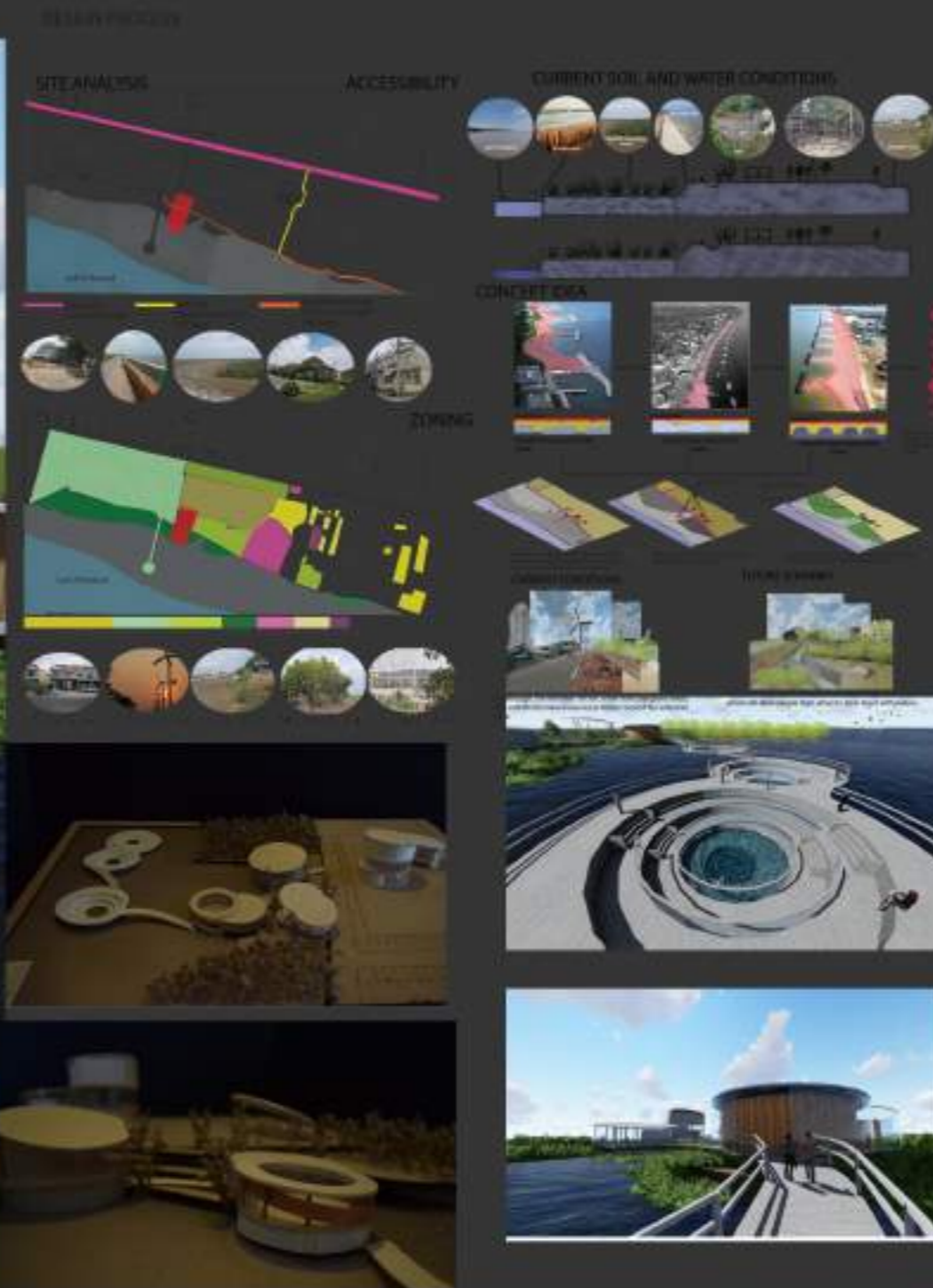
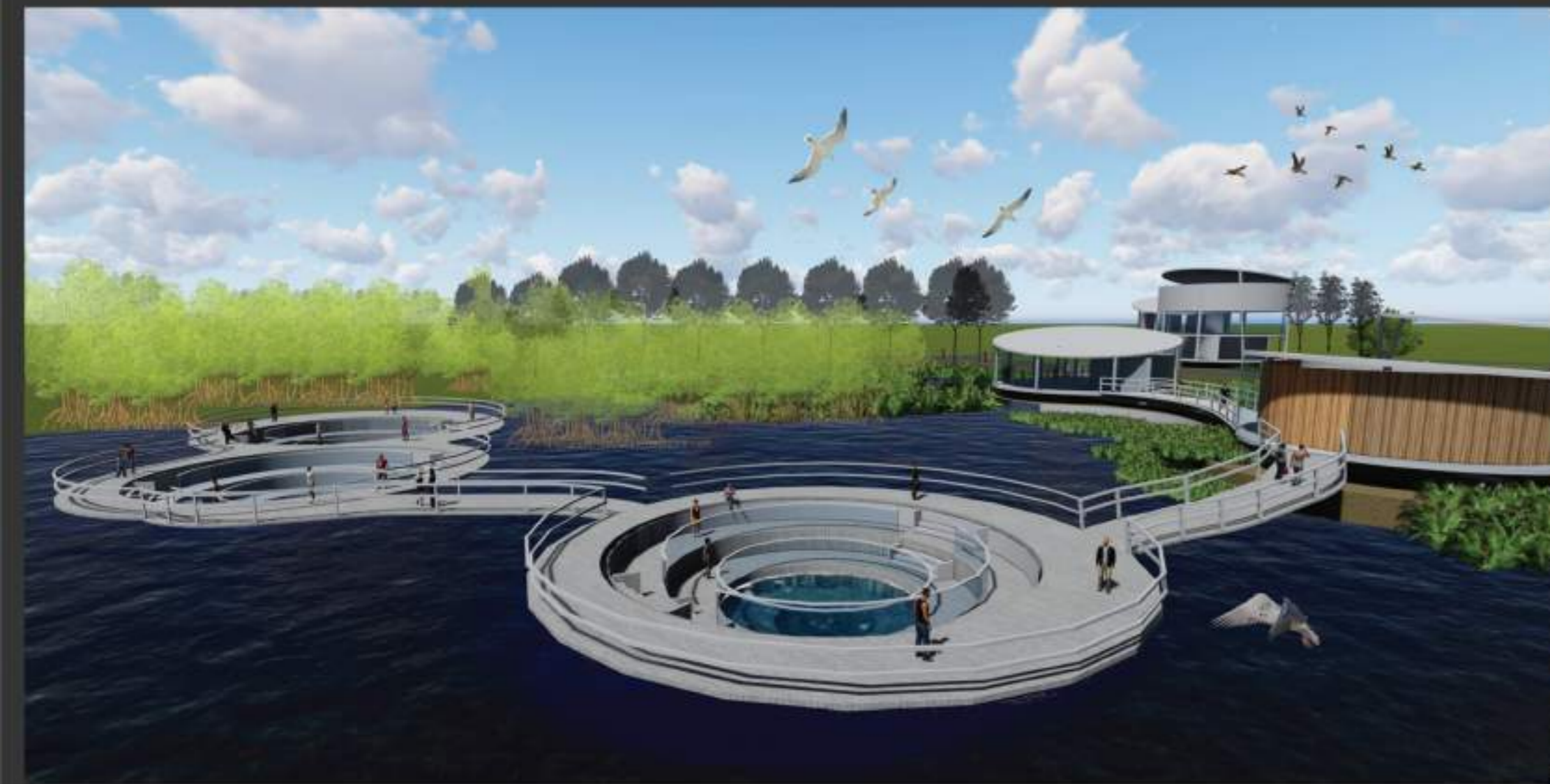

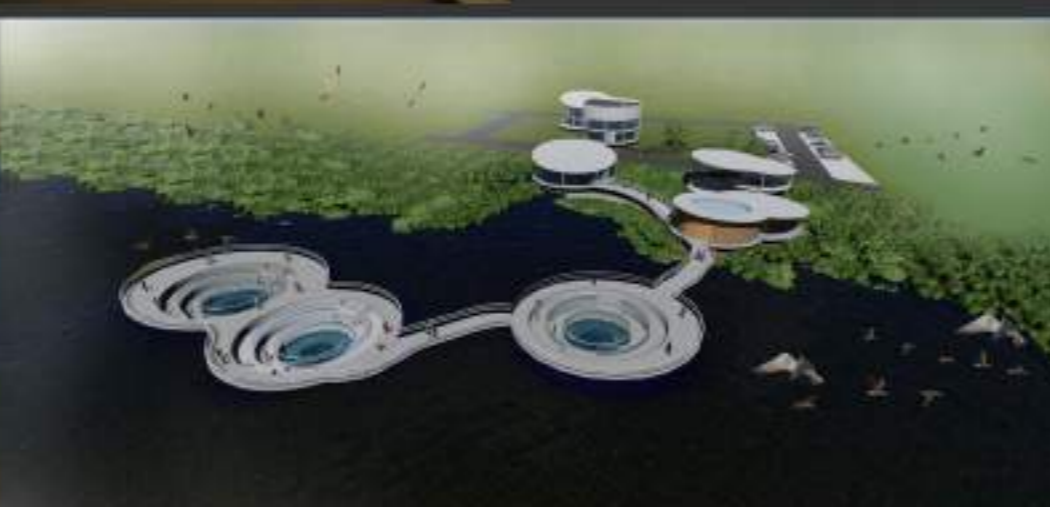

**ASIA YOUNG DESIGNER AWARD 2017**  
 "YOU FOR TOMORROW, Future Living, As Envisioned Today"  
**ARCHITECTURE CATEGORY BRONZE AWARD**  
**Beyond the Wave**  
 Ms. SHOON LE YEE OO  
 นางสาวศุภมาสวีร์

Coastal erosion is one of the environmental issue which people are facing and this project is intend to create the architecture to coherent the natural causes of erosion structurally, thus contributing its own coastal renewable energy from tidal wave and to promote the growth of mangrove forest along the coastal wetland.

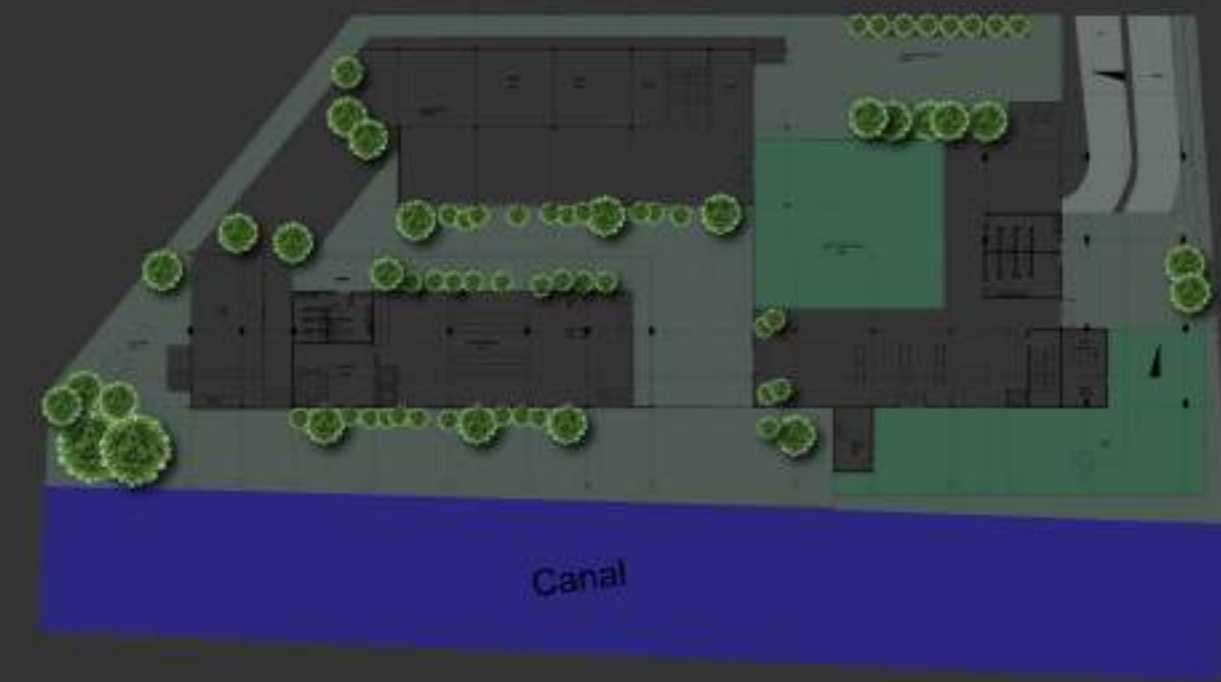

Site Location ● BANGPU, BANGKOK

**COSTAL PRESERVATION CENTER**



GROUND FLOOR PLAN  
SCALE 1:200

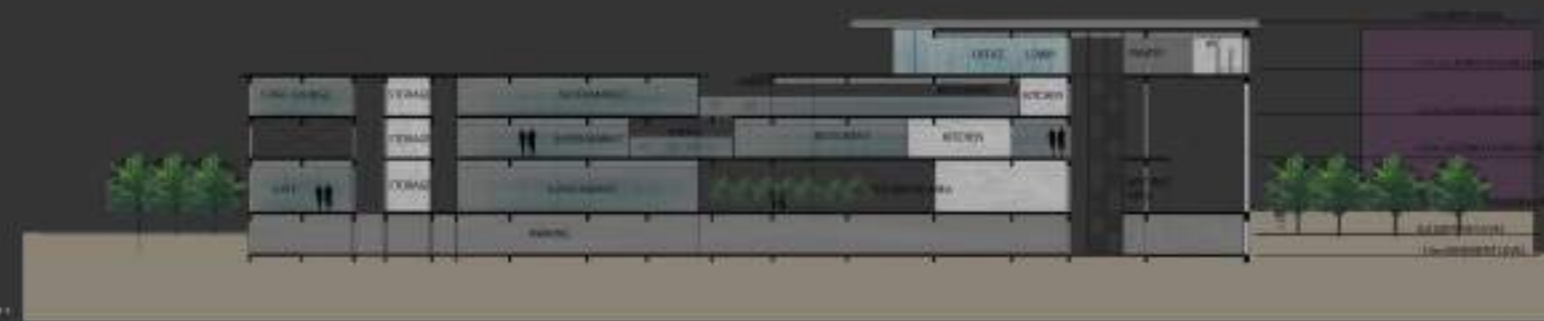

SECTION-1



2  
SECOND FLOOR PLAN  
SCALE 1:200



3  
THIRD FLOOR PLAN  
SCALE 1:200



4  
FOURTH FLOOR PLAN  
SCALE 1:200



ELEVATION-1



ELEVATION-2

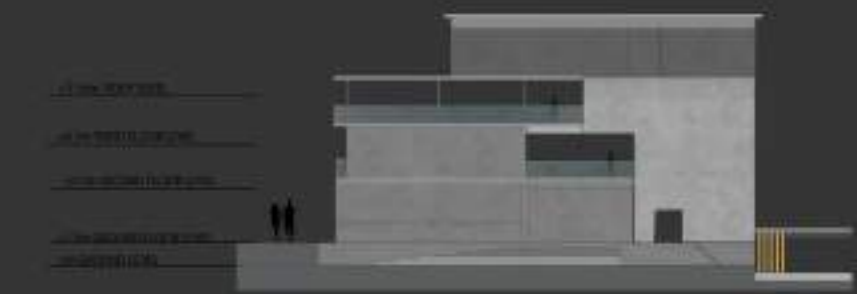

ELEVATION-3



ELEVATION-4

Site Location ● PRATHU NAM, BANGKOK

COMMUNITY MALL







GROUND FLOOR PLAN



FIRST FLOOR PLAN



THIRD FLOOR PLAN

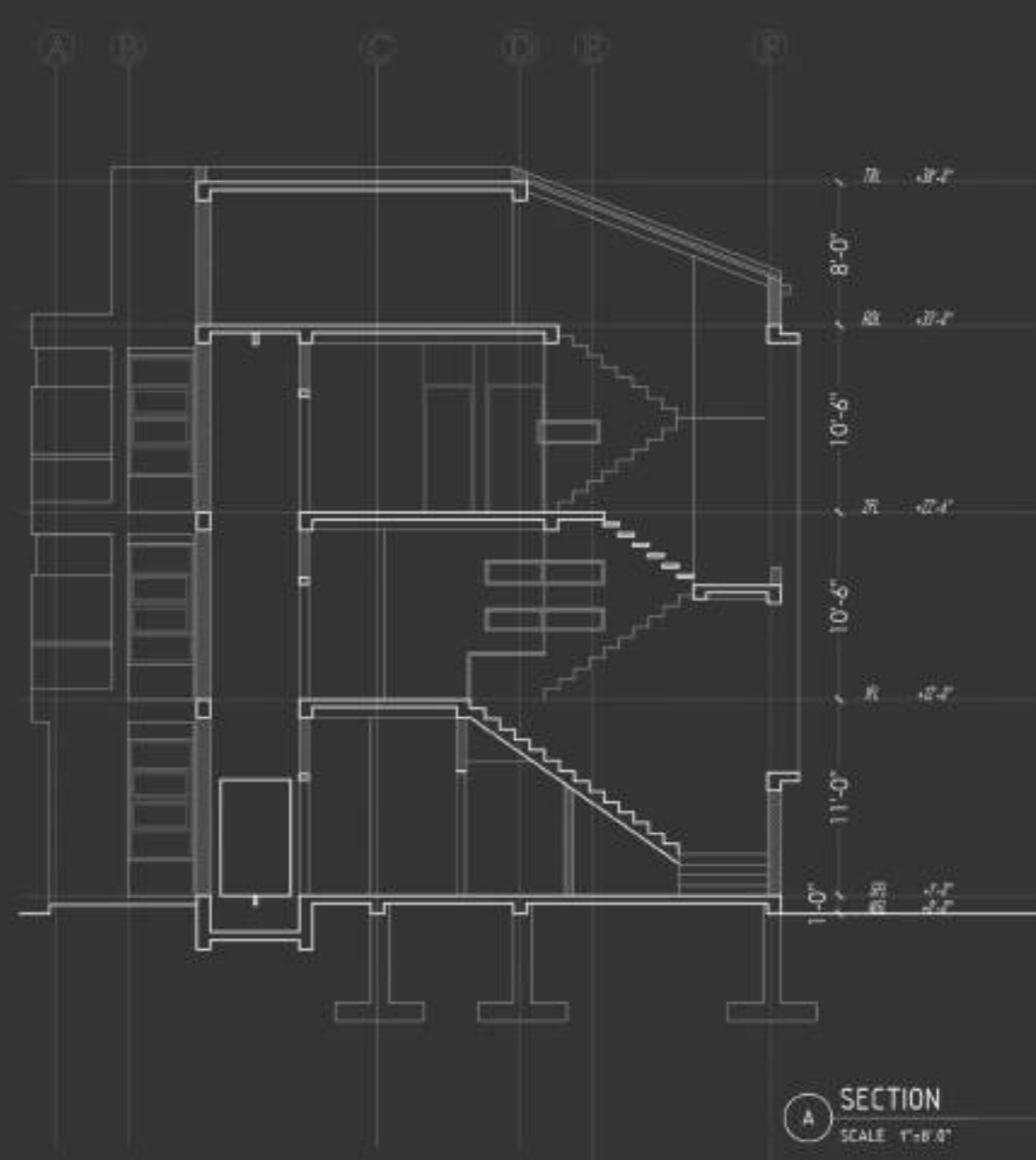

SECTION  
SCALE 1"=8'-0"

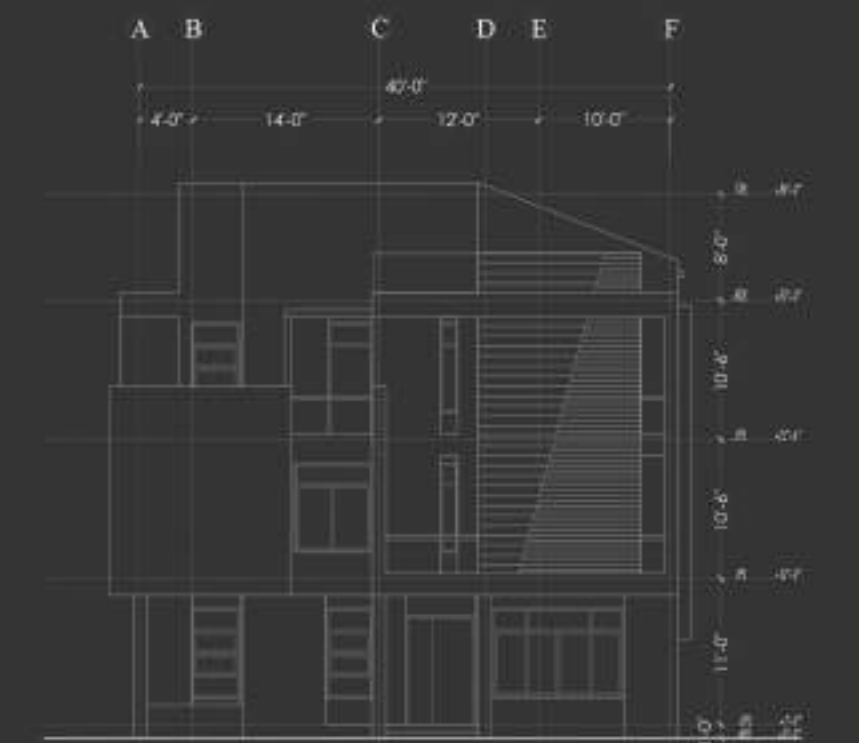

FRONT ELEVATION  
SCALE 1/4"=1'-0"

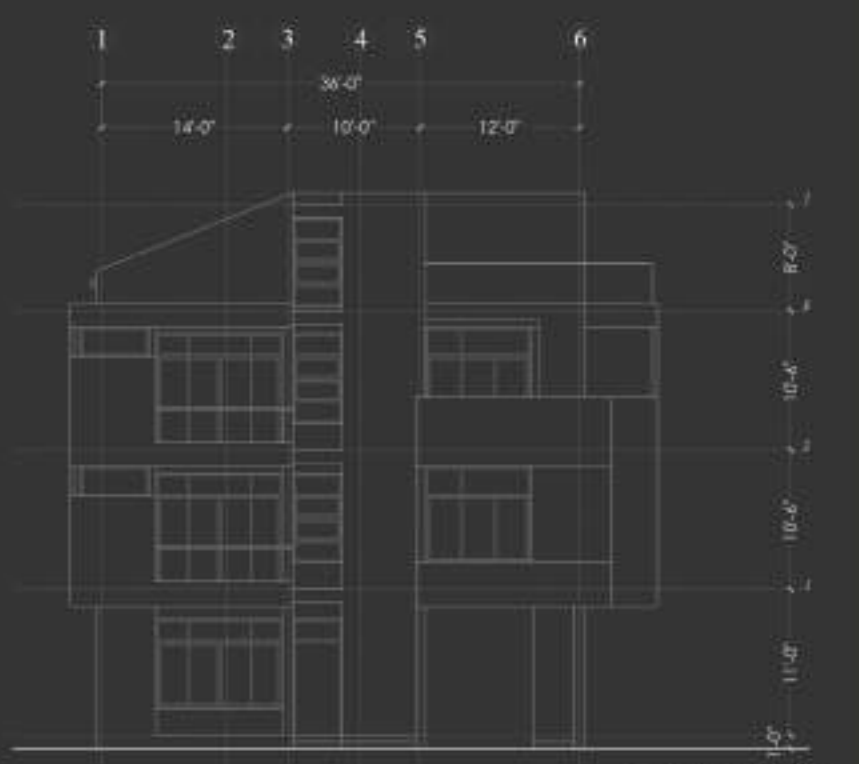

LEFT ELEVATION  
SCALE 1/4"=1'-0"

Yangon hosted the large varieties of architecture styles and mainly number of colonial-era buildings. Therefore, the aim of the client is to design a modern tropical house which will be fit in Yangon context. Concept of this private house come with functionality combined with contemporary expression and the elegance of well-arranged space. Even though the land plot is small and compact, the design intentions are to be able to be enjoying the tropical climate and luscious surrounding the architectural design achieve the task to create inviting, intriguing and comfortable dwelling.

Site Location ● YANGON, MYANMAR

PRIVATE HOUSE  
DESIGN TEAM (STUDIO 151)



2 HOON LE  
09974038047