



**ARCHITECTURE  
PORFOLIO**







**NAREAN KARNAN**  
Architect

 08-06-1994

 +91-7667880011

 nareanard@gmail.com

 Mohamed Sathak A.J  
Academy of Architecture

 Ramanathapuram, TamilNadu

### OTHER INTERESTS

  
SPLINTER

  
BIKE RACE

  
INTERIOR  
DESIGN

  
TRAVELLING

  
PEN & INK

  
GAMING



AUTOCAD



SKETCHUP



PHOTOSHOP



REVIT



LUMION



VRAY



MICROSOFT  
OFFICE



RHINOCEROS

PASSPORT NUMBER: M6361721

### EDUCATION QUALIFICATION

Completed Primary and Hr. Sec Education at Syed Ammal Matriculation during 2009

Completed Hr. Sec Education at Nabeesa Ammal Matriculation Hr. Sec school during 2011

Undergraduate degree in Architecture (B.Arch) from Mohamed Sathak A.J Academy of Architecture during 2016

### WORK EXPERIENCES

Intern at Formatrix, New Delhi during June - November, 2014

Intern at First Principle Design Pvt. Ltd, New Delhi during January - April, 2015

Junior Architect at HMT Architect in Chennai from August 2016 to August 2017:

Develop conceptual design | Working drawings | Detail Drawings  
| Site visit | Interior Design

Junior Architect at FIND Architect in Chennai from November 2017 to April 2019:

Develop conceptual design | Working drawings | Detail Drawings  
| Site visit | Interior Design | Space planning | Client meetings

### LICENSES & CERTIFICATIONS

ARCHITECT:  
Council of Architecture-India

Autodesk Revit certified professional certification

### ABOUT ME

Highly motivated with a strong ambition. Adept interpersonal and communication skill. I believe I have an efficient interpersonal proficient leading and managing experiences.

Fast learner who is willing to spend time on research and open up to new ideas.

Able to handle and solve problem under pressure. Being in an architecture school with an intense course allows me to develop my ability to handle problem within a limited time frame and under pressure.

# MR. HARI, VILLIVAKKAM

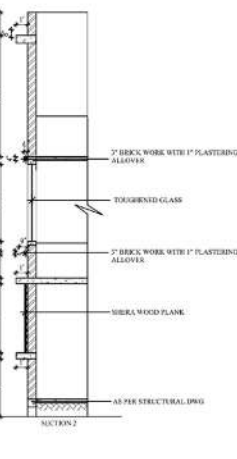
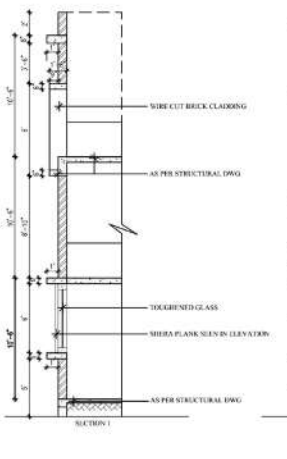
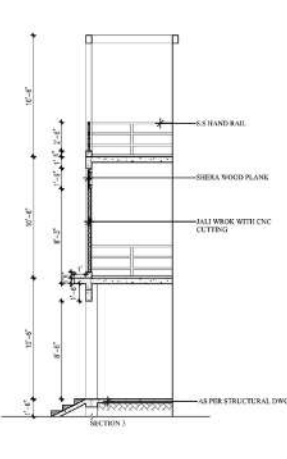
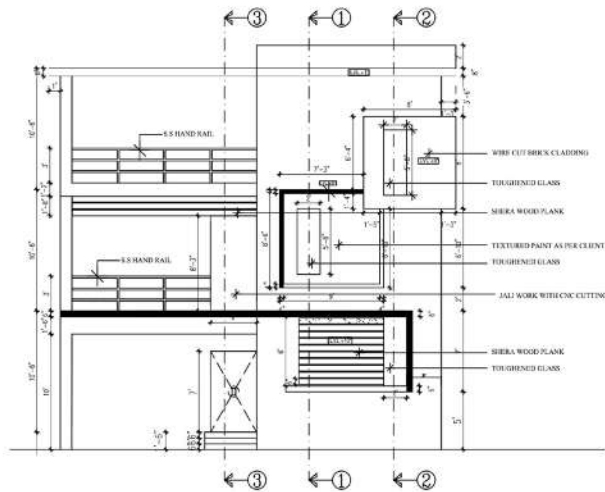
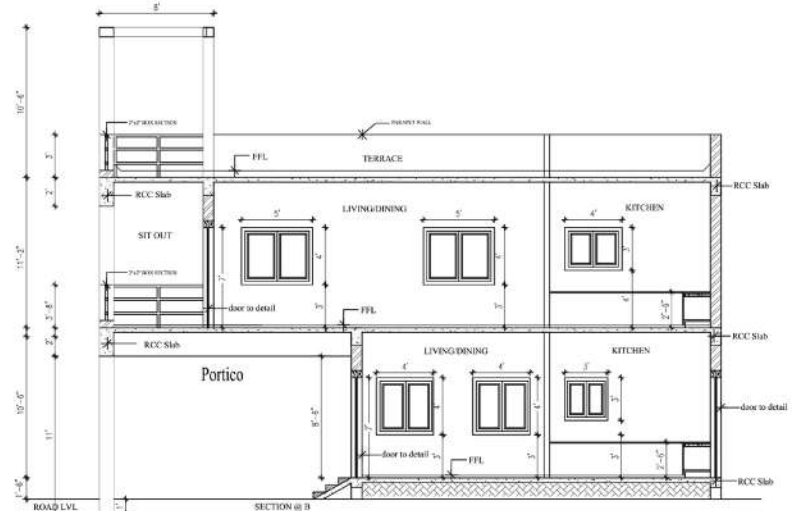
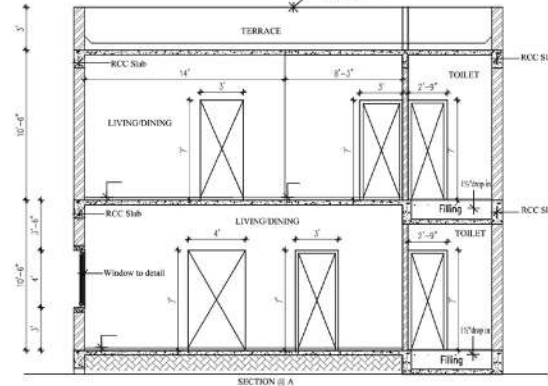
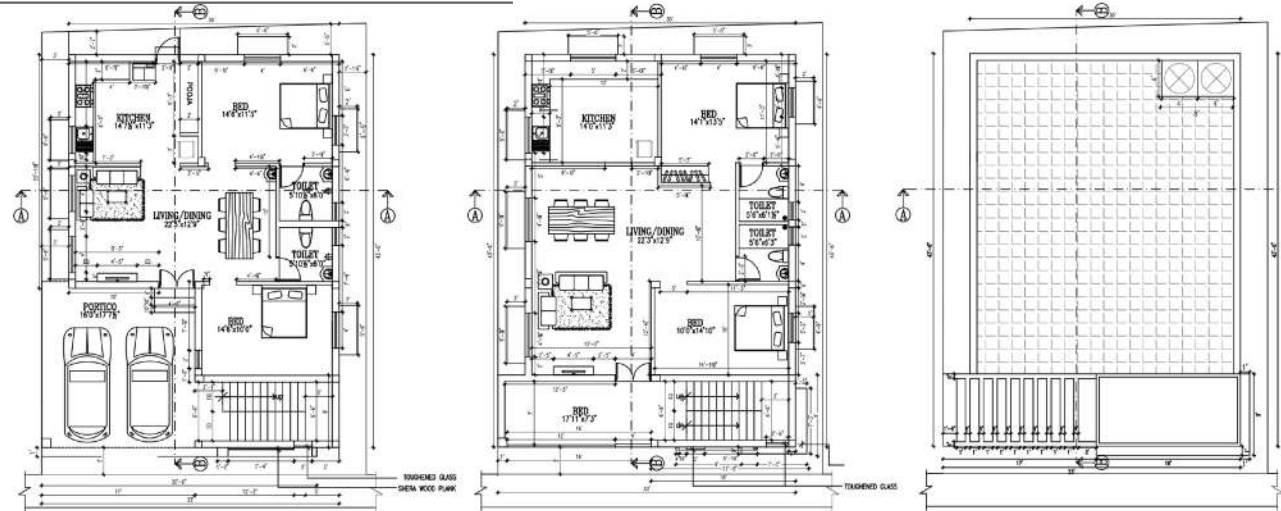

SCHEDULE OF JOINERY		
TYPE	DESCRIPTION	SIZE
MD	T.W. MAIN DOOR	36x7'0"
D	PADAK FLUSH DOOR	33x7'0"
D1	PADAK FLUSH DOOR	30x7'0"
D2	PADAK FLUSH DOOR	29x7'0"
PD	T.W. PUJA DOOR	40x7'0"
FD	PADAK GLAZED DOOR	60x7'0"
W	PADAK GLAZED WINDOW	60x4'6"
W1	PADAK GLAZED WINDOW	60x4'6"
KW	PADAK GLAZED WINDOW	40x3'0"
V	PADAK / ALU LOUVERS	30x2'0"

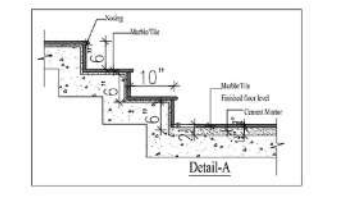
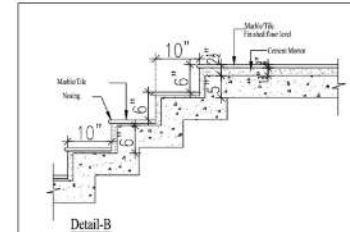
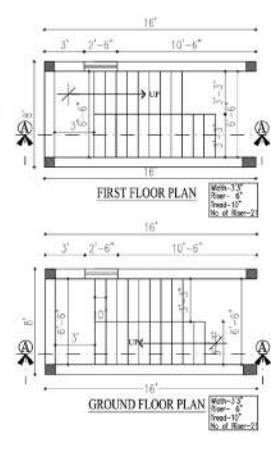
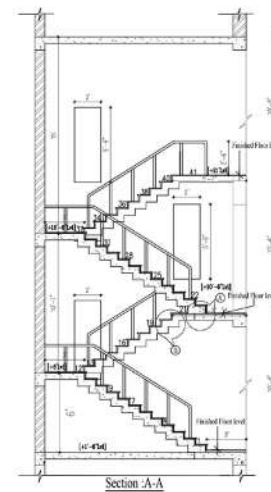

# MR. MANUEL ANAND, ANNA NAGAR

## INTERIOR DESIGN - RESIDENTIAL BUILDING

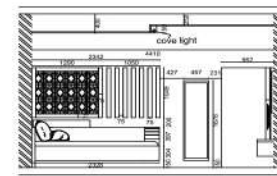
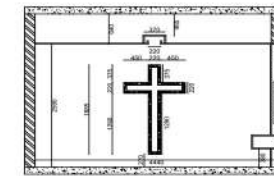
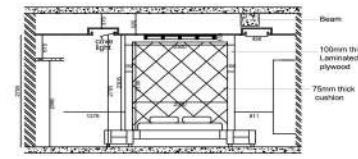
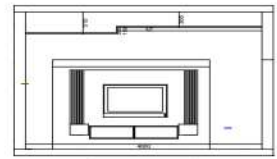
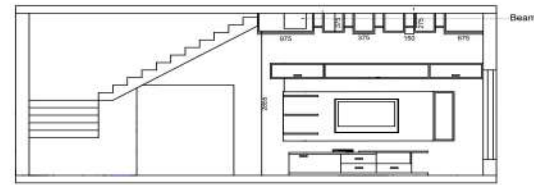
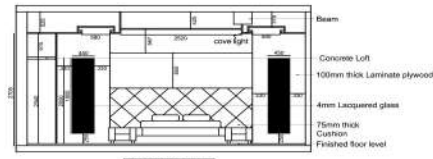

SECTION LL

SECTION KK

SECTION II

SECTION AA

SECTION DD

SECTION EE

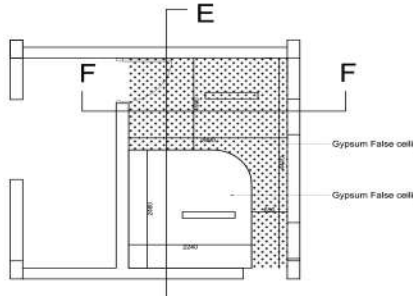
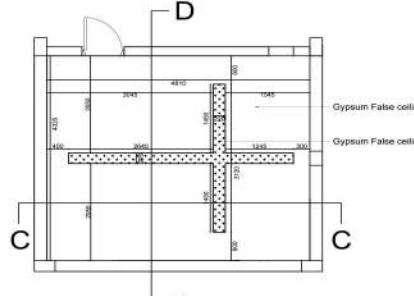
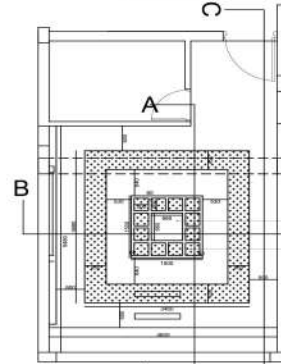
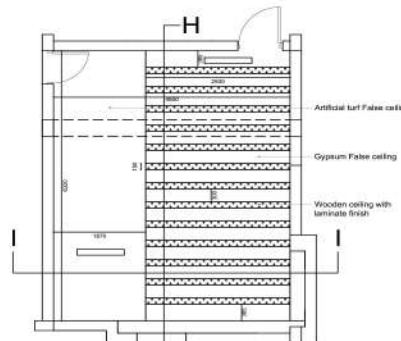
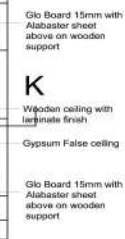
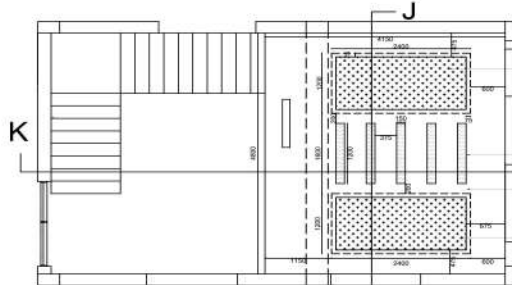
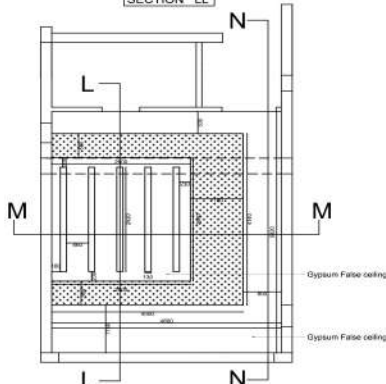

M.BEDROOM ROOM PLAN (GROUND FLOOR)

LIVING PLAN (GROUND FLOOR)

LIVING PLAN (FIRST FLOOR)

M.BEDROOM ROOM PLAN (FIRST FLOOR)

PRAYER ROOM PLAN

TERRACE BEDROOM PLAN



# MR. SIVAJI SEKAR, ASHOK NAGAR

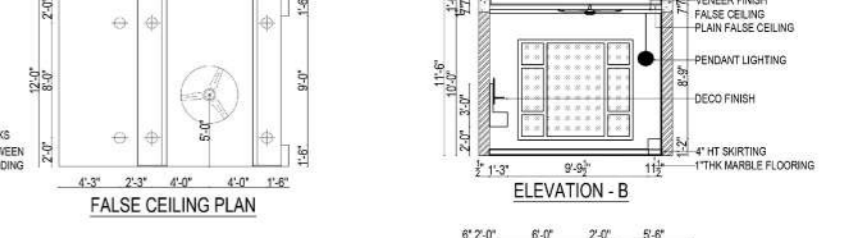
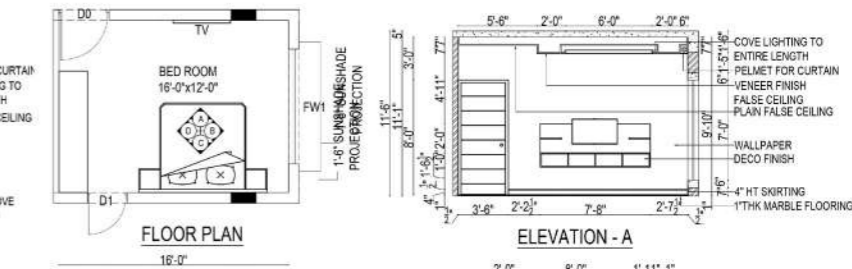
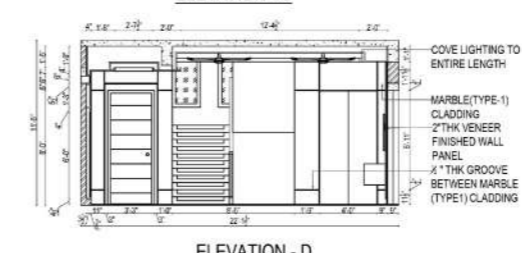
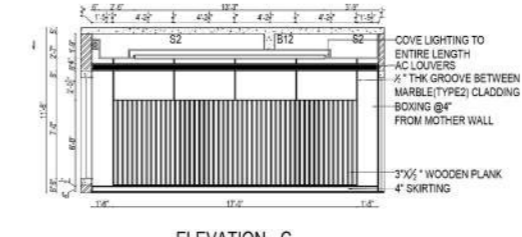
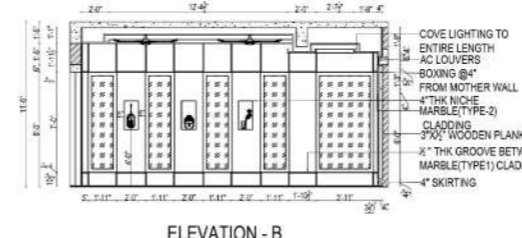
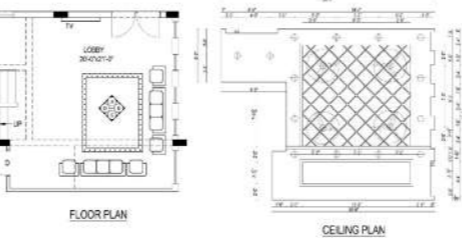
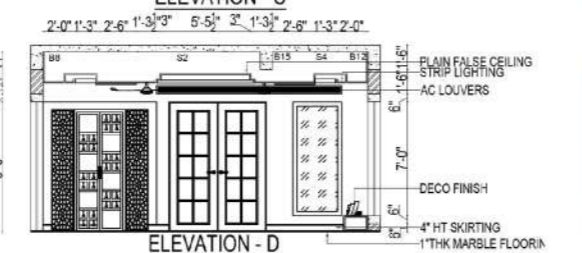
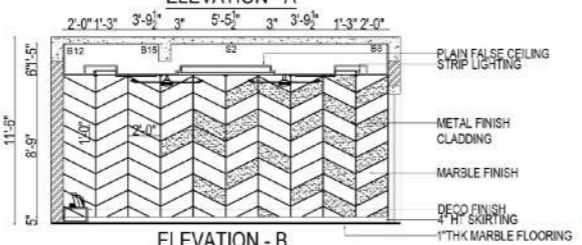
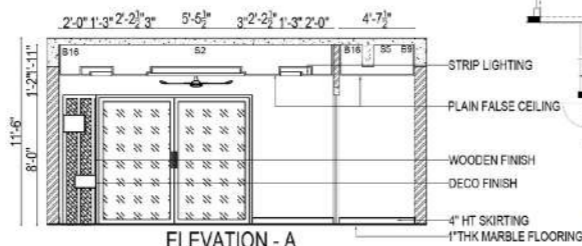
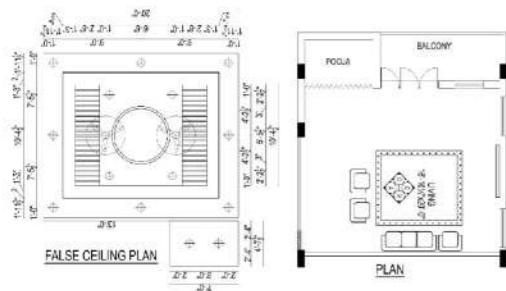

# MR. JAYARAMAN, ASHOK NAGAR

**BRIEF:**  
The requirement given to this design is 4BHK, gym facilities and bar lounge.

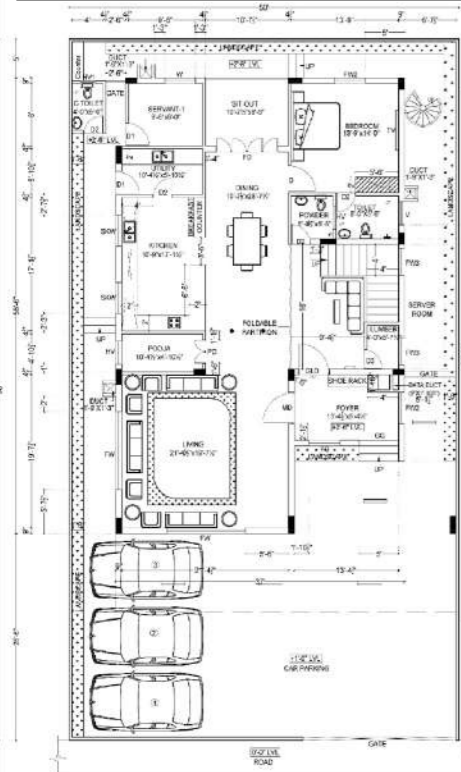

GROUND FLOOR PLAN

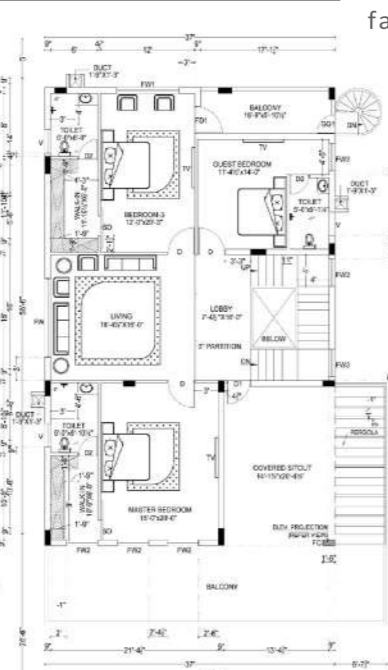

FIRST FLOOR PLAN

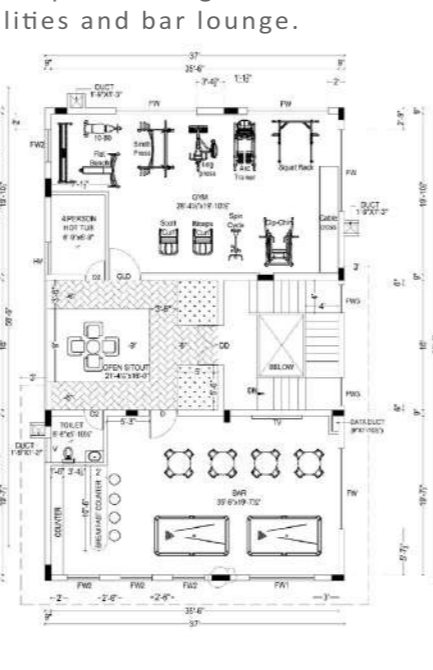

SECOND FLOOR PLAN

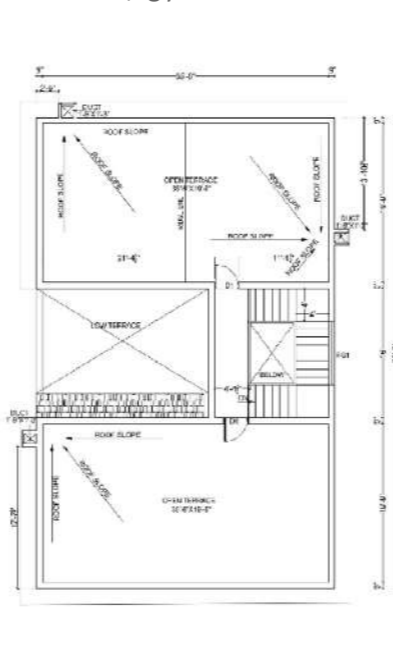

TERRACE FLOOR PLAN

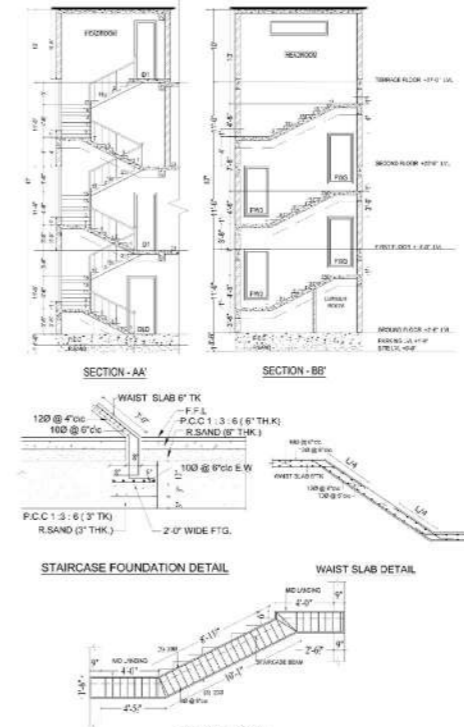

STAIRCASE DETAIL



GROUND FLOOR



GROUND FLOOR



FIRST FLOOR



FIRST FLOOR



WEST SIDE ELEVATION



NORTH SIDE ELEVATION

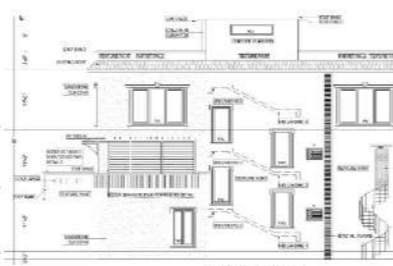

EAST SIDE ELEVATION



SOUTH SIDE ELEVATION

ELEVATIONS



SECOND FLOOR



SECOND FLOOR

The plinth areas:  
Ground floor - 1998 Sq.ft  
First floor - 2164 Sq.ft  
Second floor - 1832 Sq.ft  
Total - 5994 Sq.ft

# MR. MURALI, VILLIVAKKAM

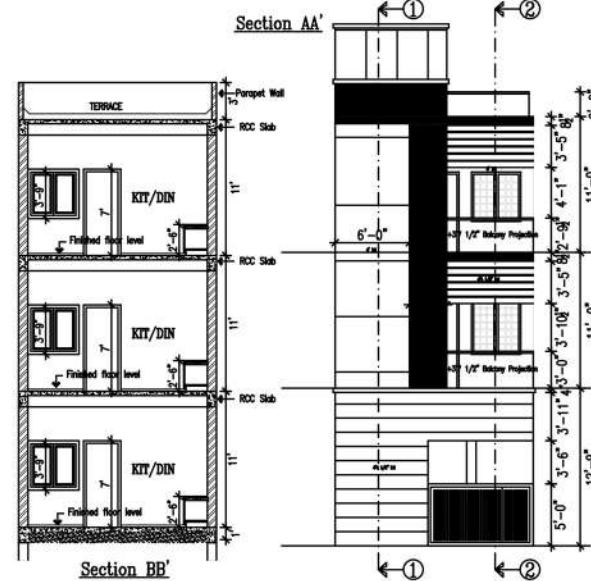
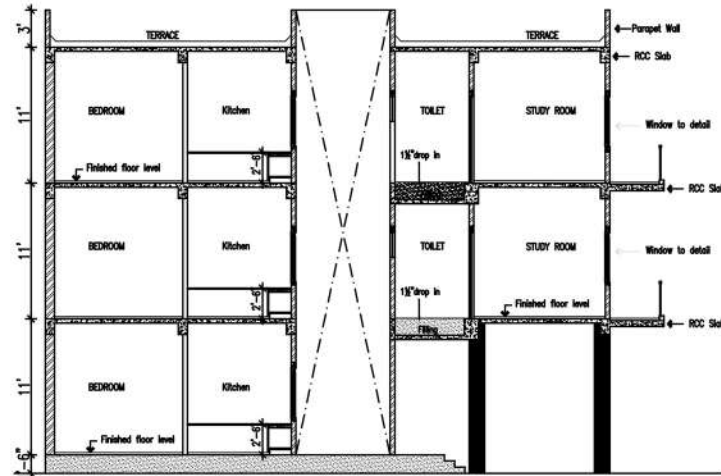
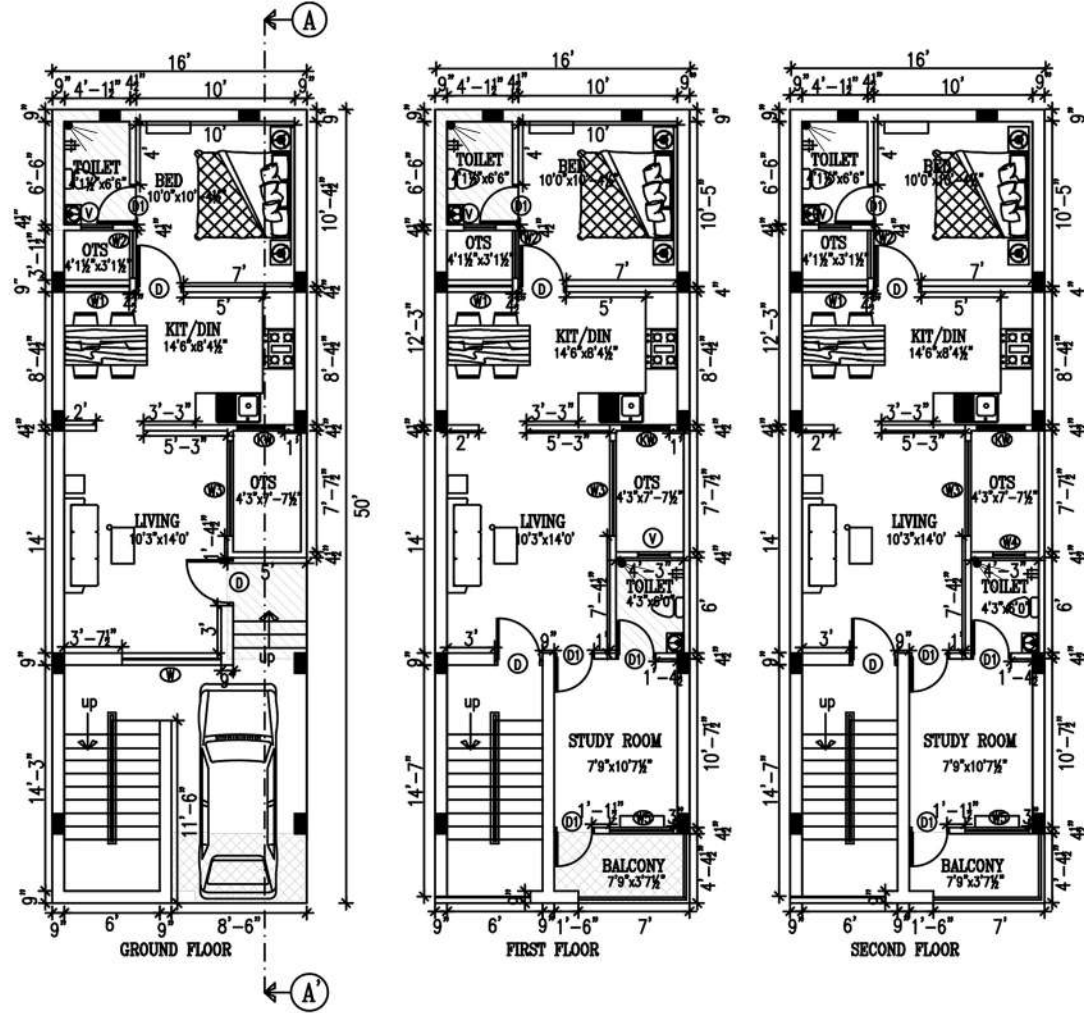

# KOI POND - MUMBAI

## BRIEF:

The requirement given to this design is the floor area 2160 sq ft. It is located in Mumbai. It was designed as a pond for koi fishes and it also acts as an interaction / relaxation space. On the either side of the pond, there will be series of Bonsai trees.

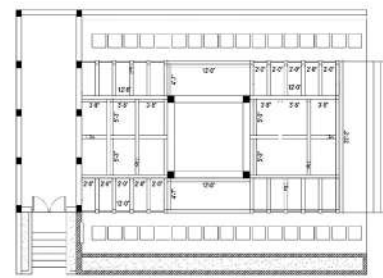

SITE PLAN

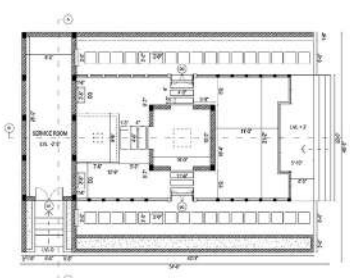

SITE PLAN

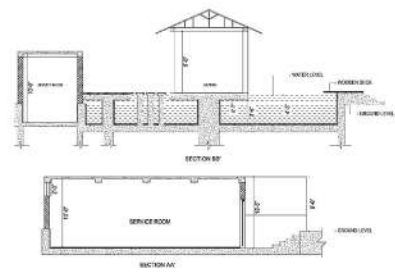

SITE PLAN





PHOTOGRAPHY

