

05 PLAN
SCALE: 1:25

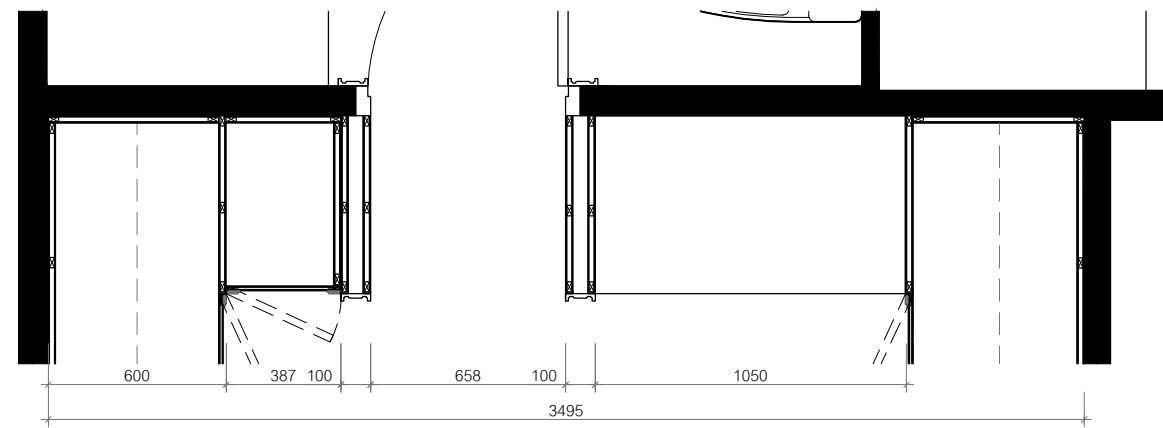

06 PLAN
SCALE: 1:25

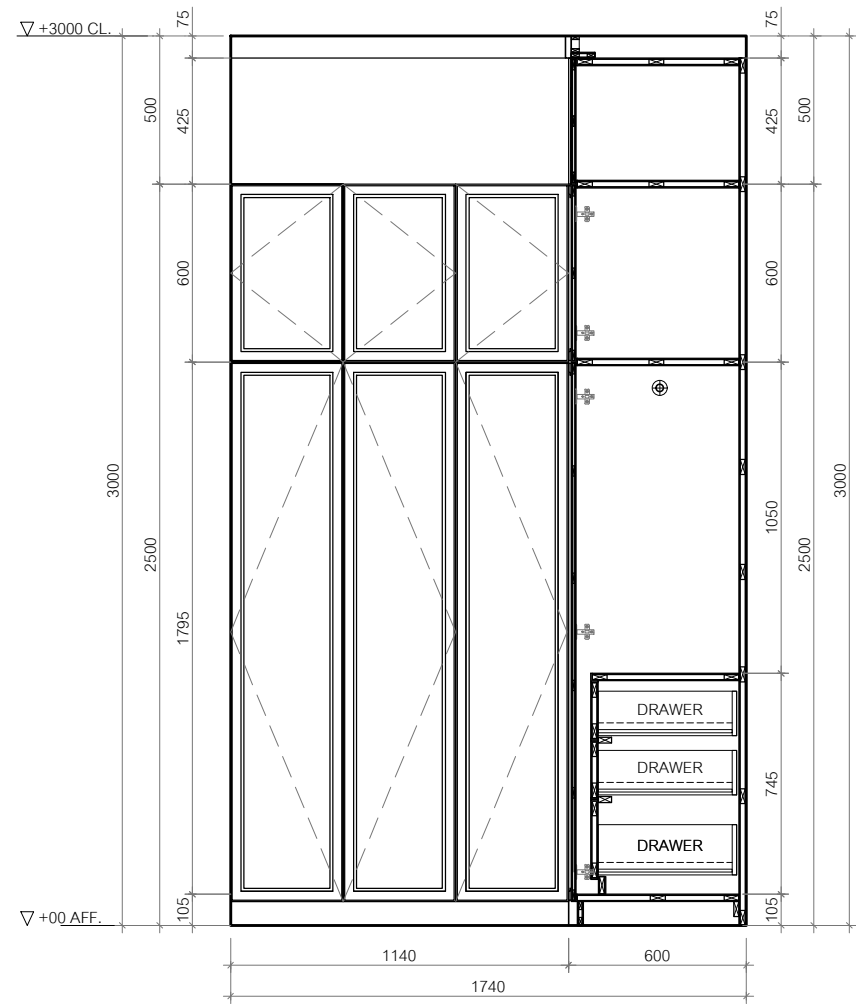

05 ELEVATION
SCALE: 1:25



06 ELEVATION
SCALE: 1:25

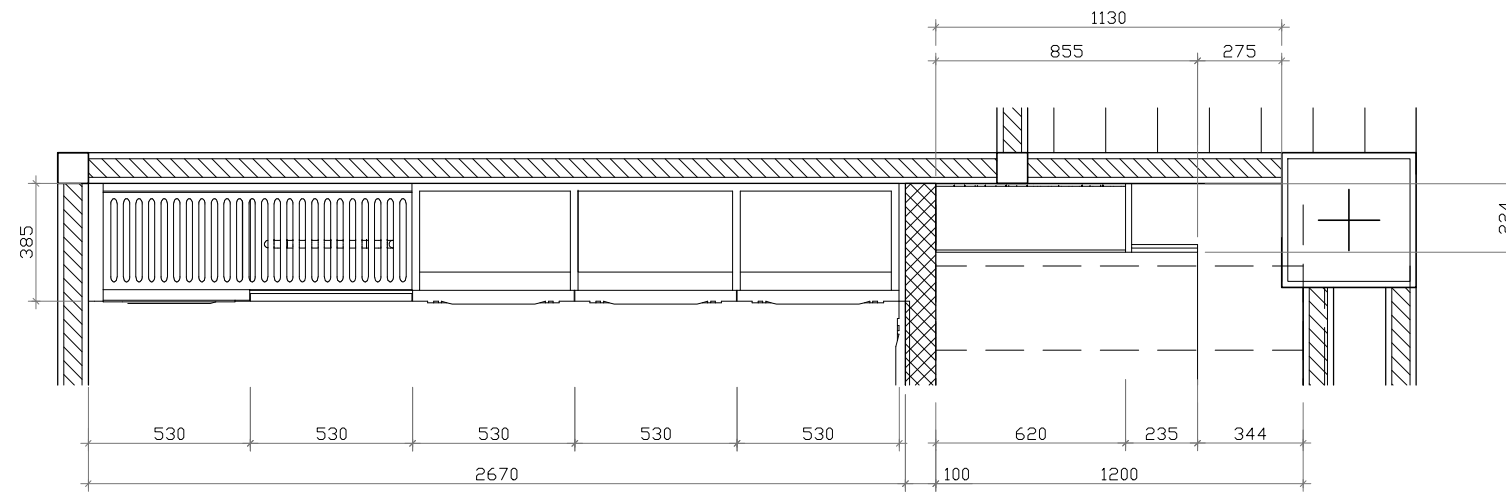

1 PLAN 103
A-XXX SCALE 1:25

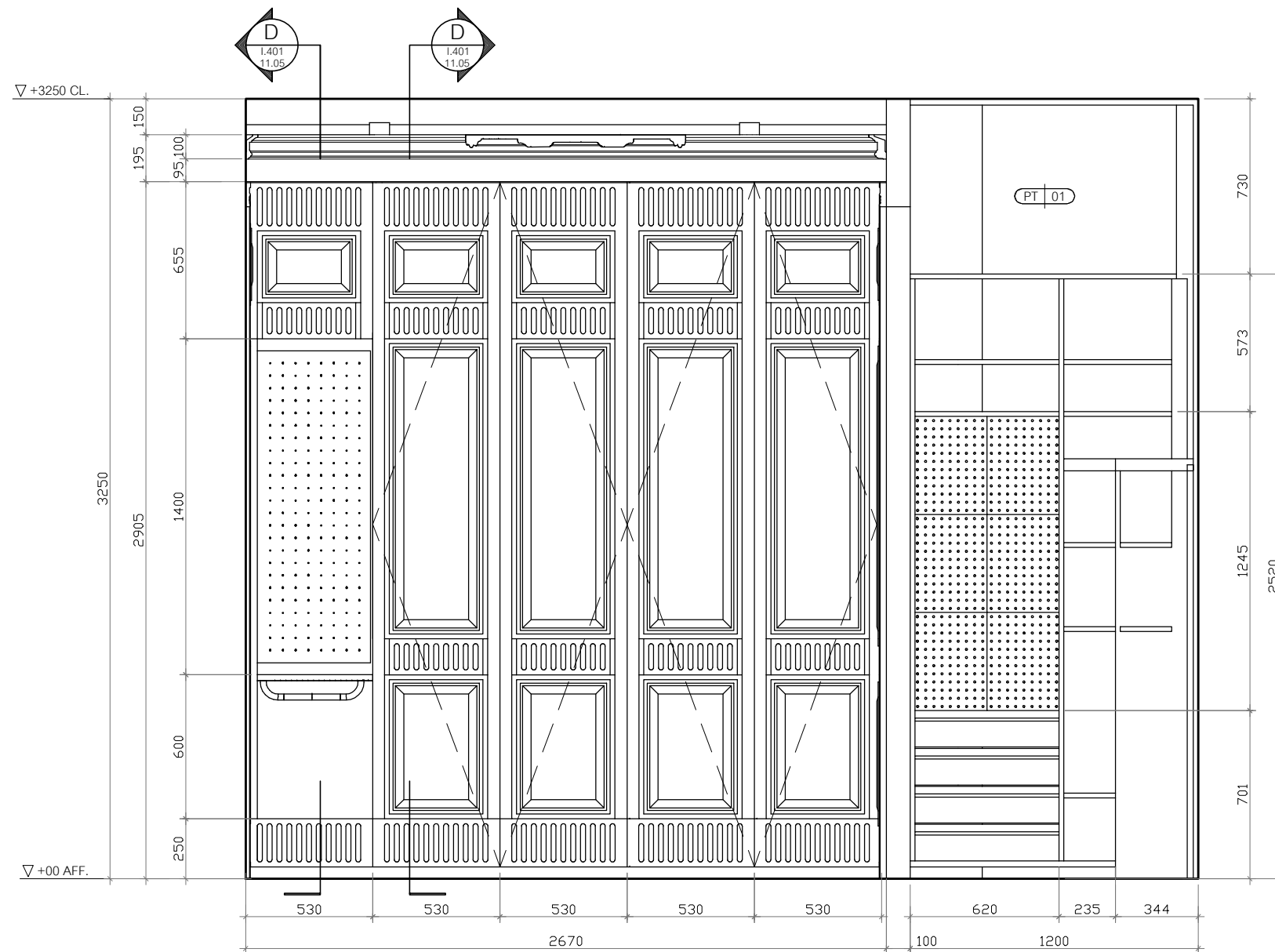

1 ELEVATION 103
A-XXX SCALE 1:25

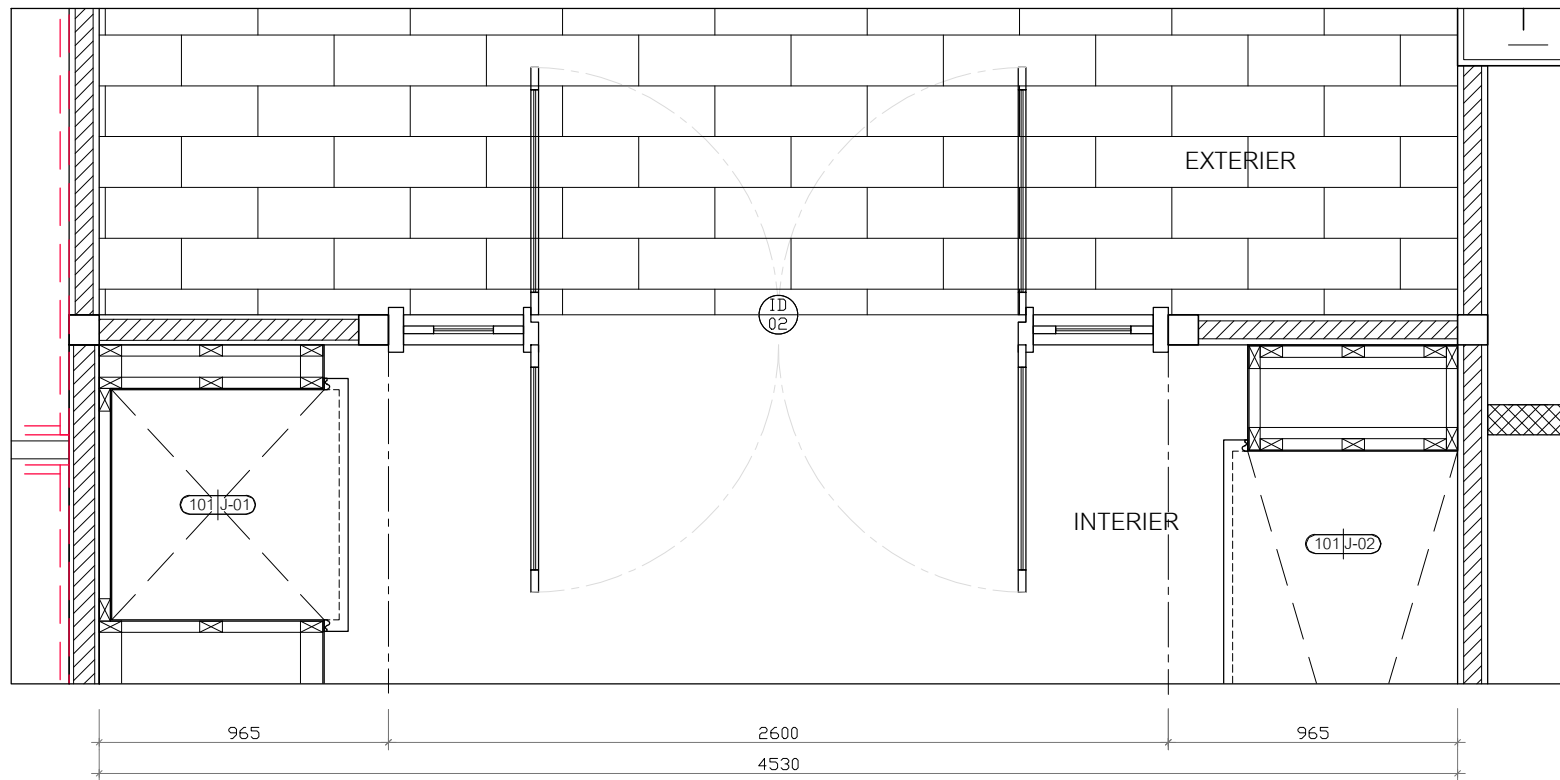

1 PLAN 101
SCALE 1:25

CONTENT FURNITURE INSTALLATION PLAN

CONTENT JOINERY FURNITURE PLAN

101J-01 តួខែវ

101J-02 តួខែវ

DOOR & WINDOW

1D 02 ប្រះតួដៃ

CONTENT WALL FINISHING PLAN

PT - xxxx

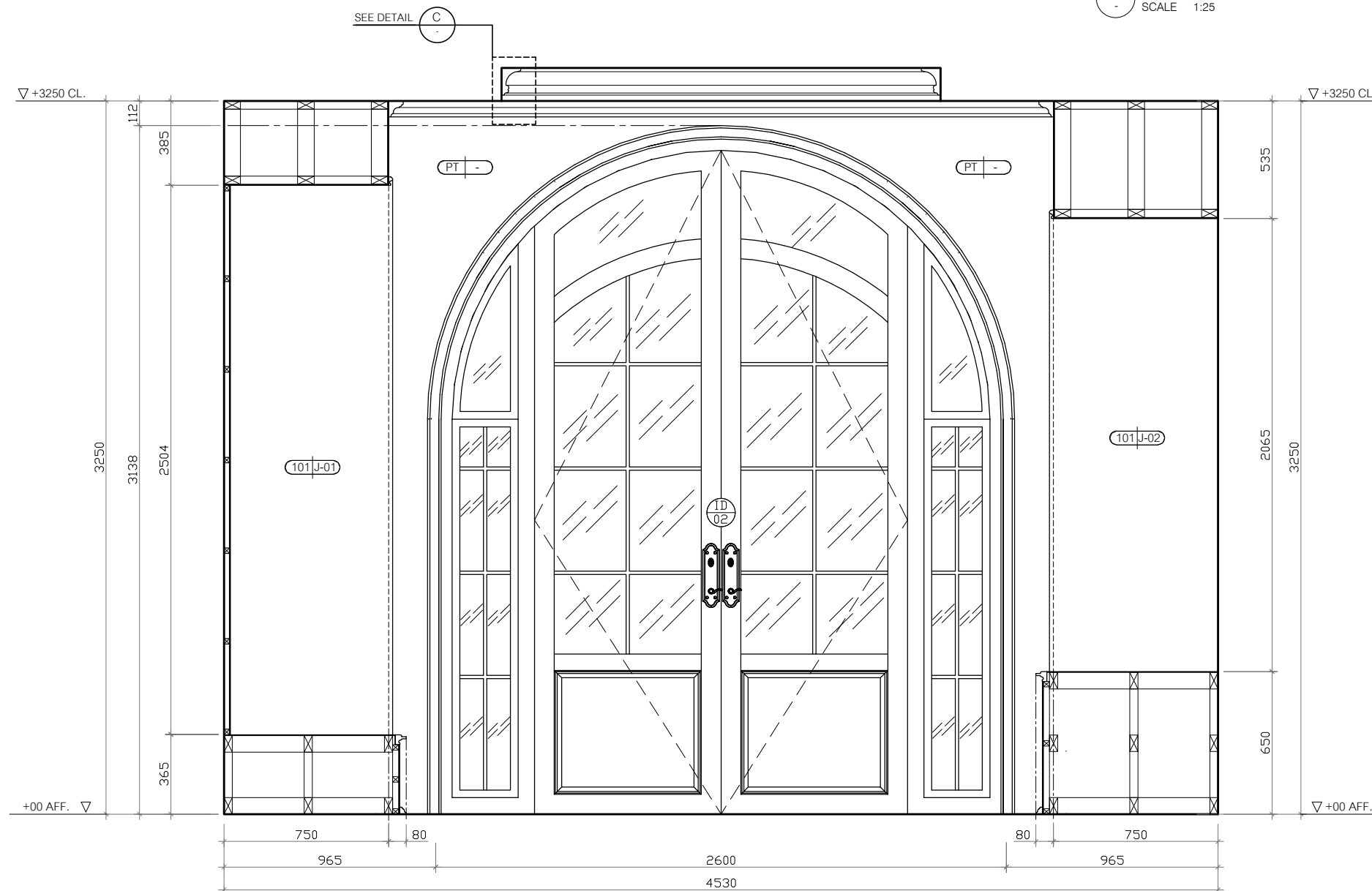

1 ELEVATION 101
SCALE 1:25

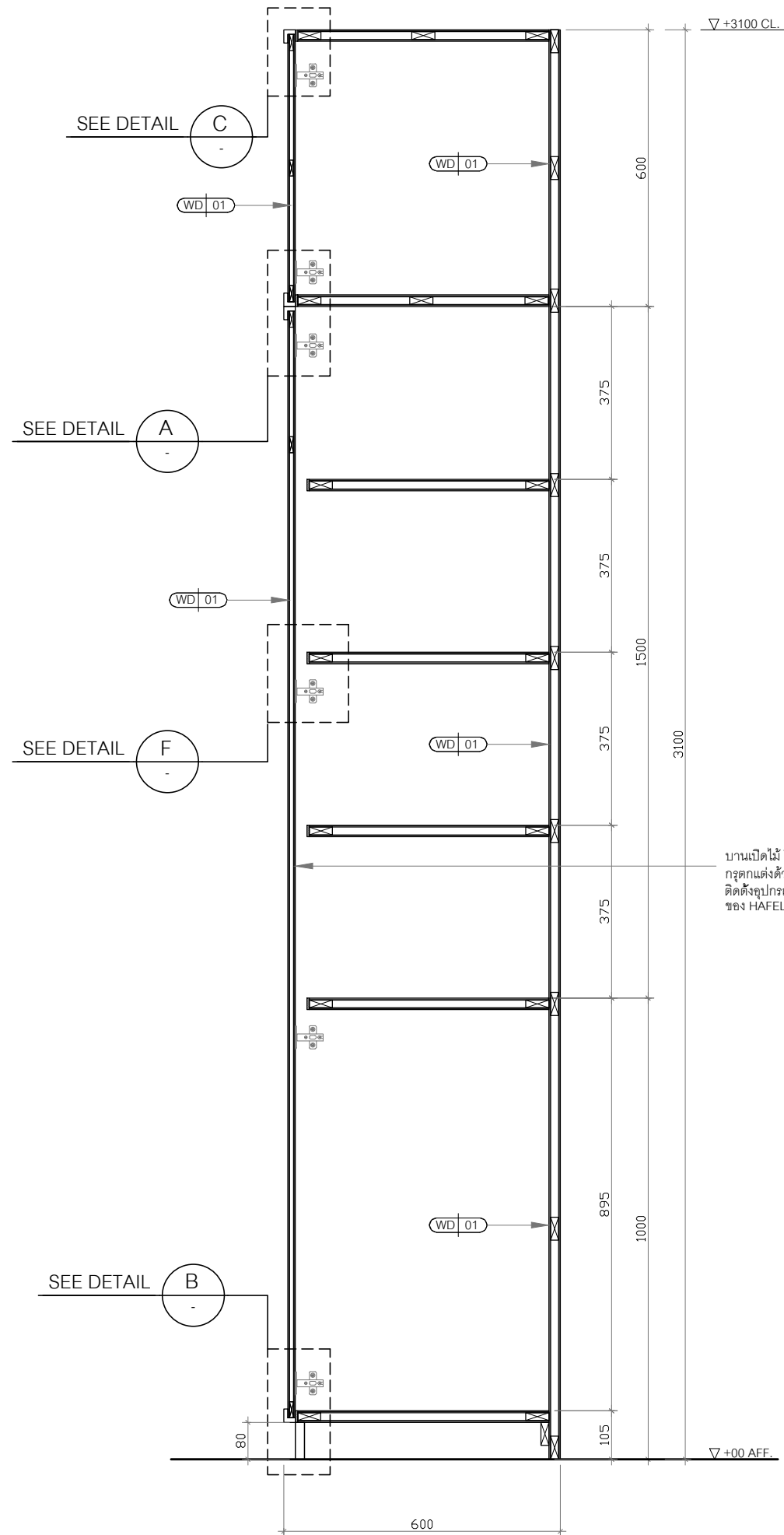

A SECTION-105-J-02 SCALE 1:12.5

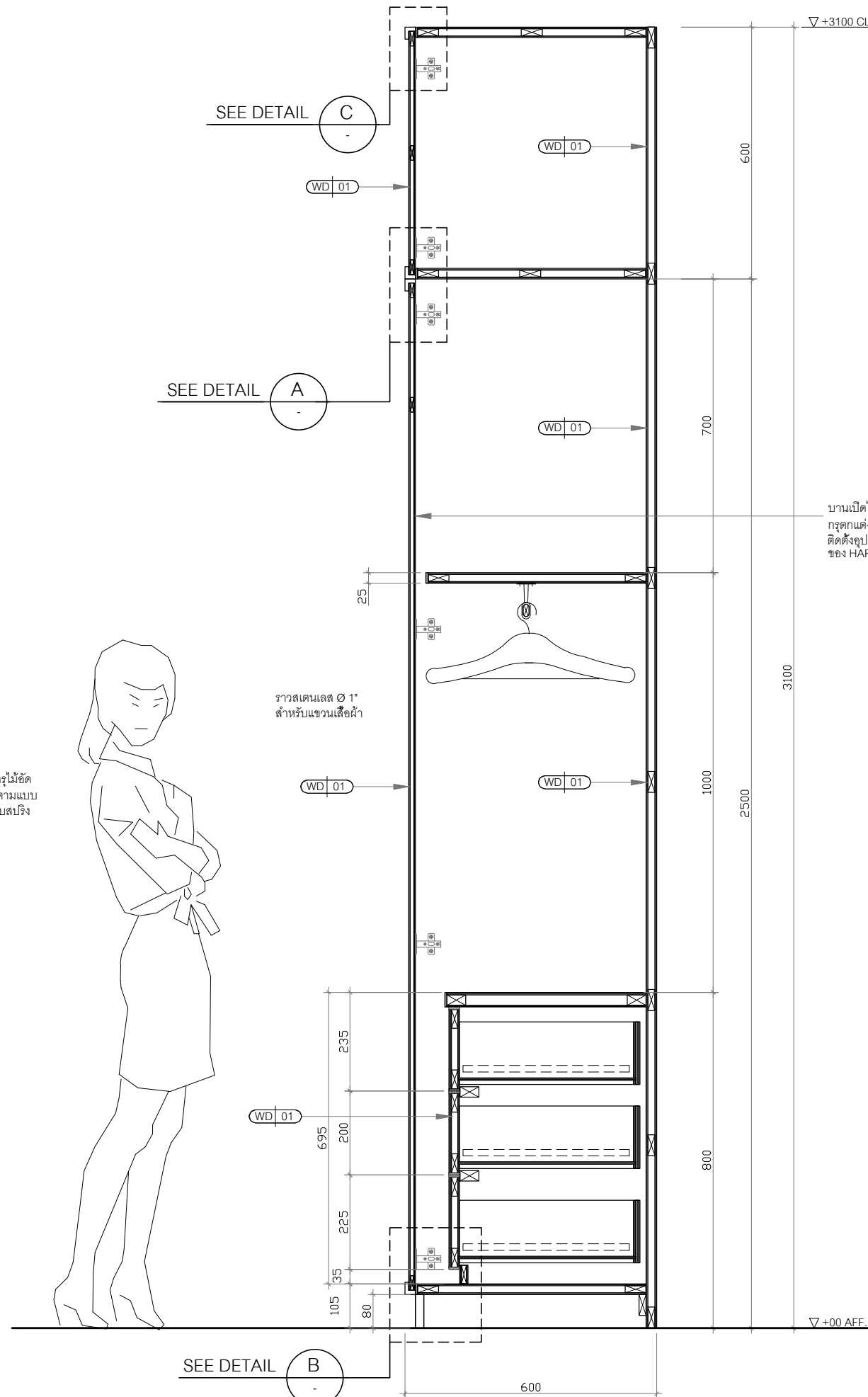

B SECTION-105-J-02 SCALE 1:12.5

บานเปิดไม้ โครงไม้กรุไม้ขัด
ถูตกแต่งด้วยสีไม้ตามแบบ
ติดตั้งอุปกรณ์บานพับสปริง
ของ HAFELE

บานเปิดไม้ โครงไม้กรุไม้ขัด
ถูตกแต่งด้วยสีไม้ตามแบบ
ติดตั้งอุปกรณ์บานพับสปริง
ของ HAFELE

ราวสแตนเลส Ø 1"
สำหรับแขวนเสื้อผ้า

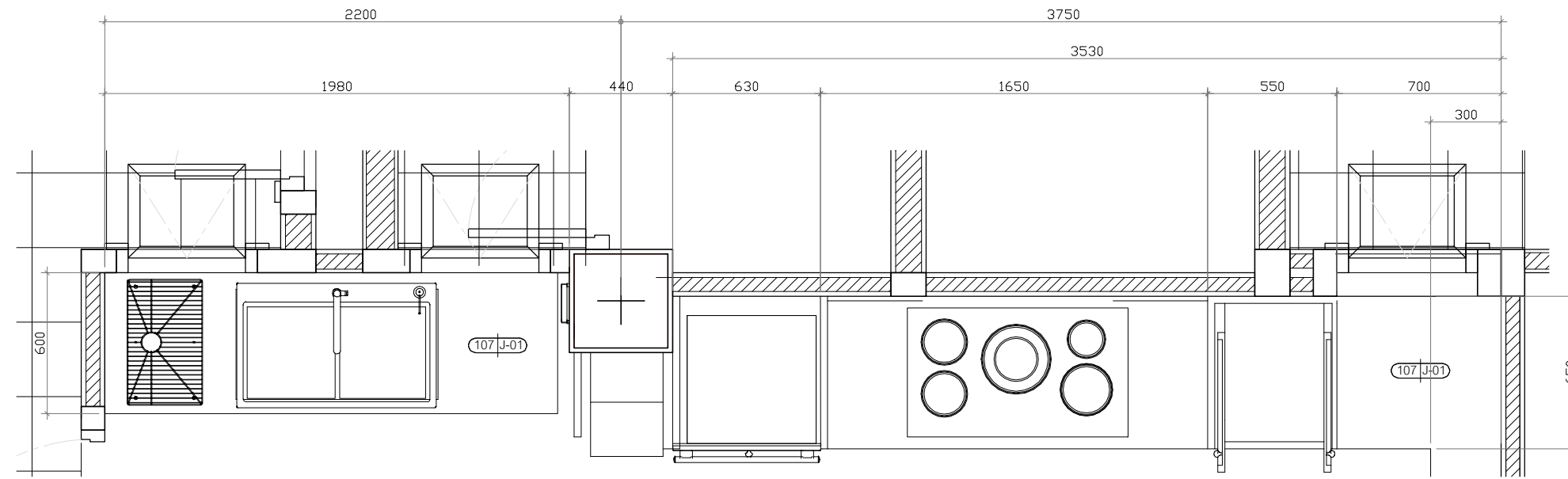

1 PLAN 107
A-XXX SCALE 1:25

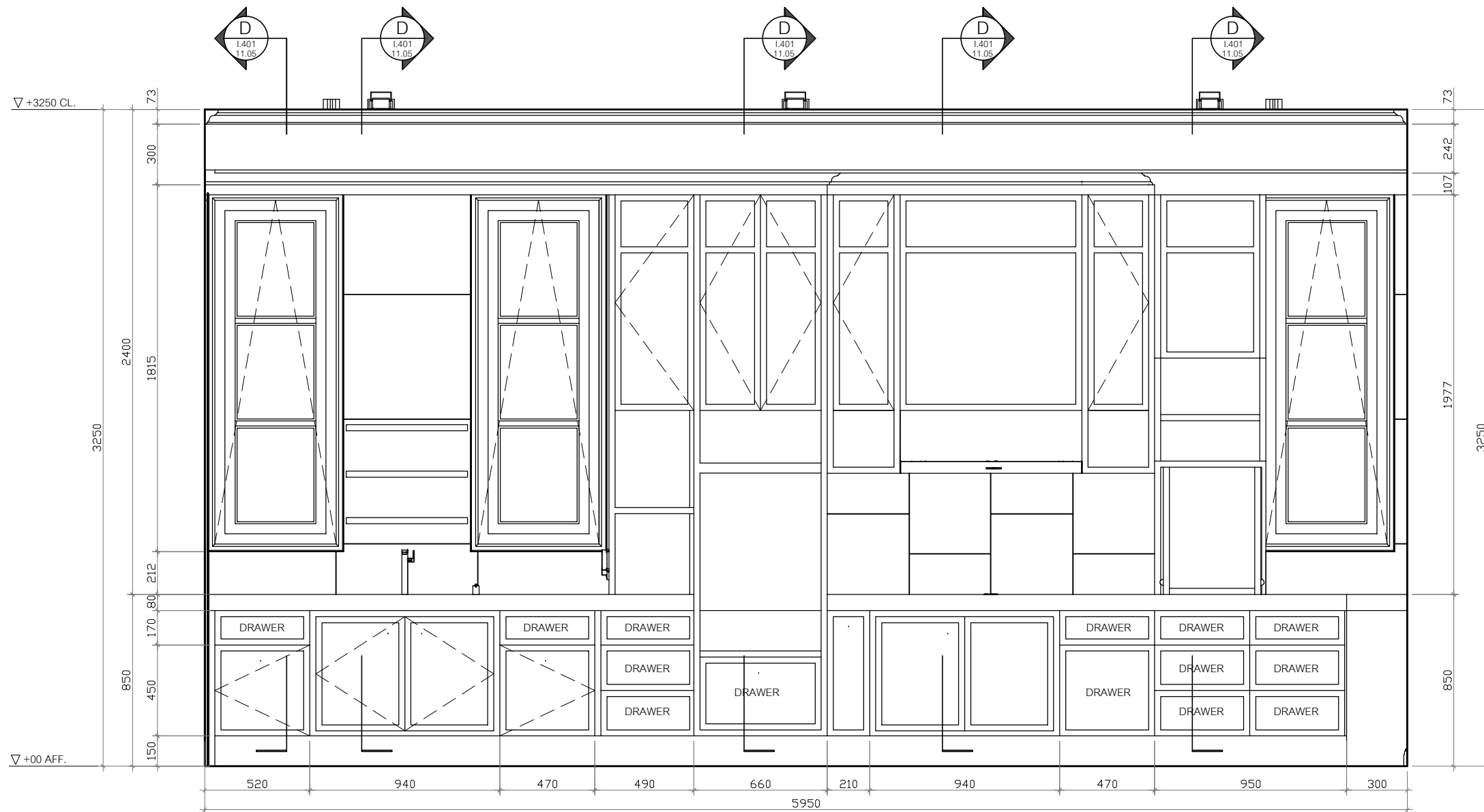

1 ELEVATION 107
A-XXX SCALE 1:25

CL 02 ฝ้า T-bar acoustic รุ่น THERMATEX Star

CL 03 ฝ้ายิปซัมบอร์ดฉาบเรียบ 9mm.
ทำสีขาว

**หมายเหตุ รีเช็คความสูงหน้างาน

รางกล่องเหล็ก + Pendant
- เคสยิปซัมสูงได้ราง 2000mm.
- Pendant ส่วนที่ไม่ยึดตรง เทียบระยะห้อยเท่าตัวที่ยึดตรง



CEILING REFLECTED PLAN
SCALE: 1:100

หมายเหตุ
ผู้รับเหมาฯ เช็กระยะและกายภาพจากหน้างานจริง

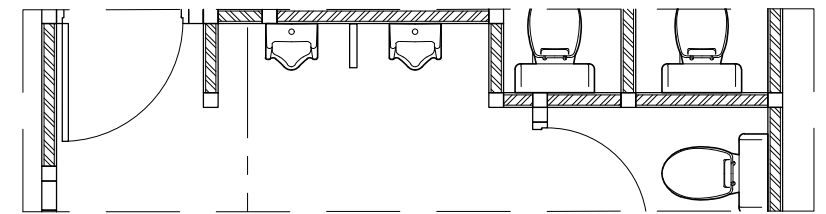
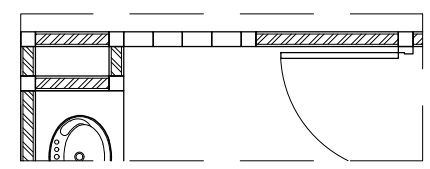

CONTENT WALL FINISHING

CT 03 กระเบื้องสีเทาอ่อน

GL 01 กลาสบลีค

CONTENT OF DOOR & WINDOW

ID 05 ประตูห้องน้ำสำเร็จรูป

ID 06 ประตูห้องล้างมือสำเร็จรูป

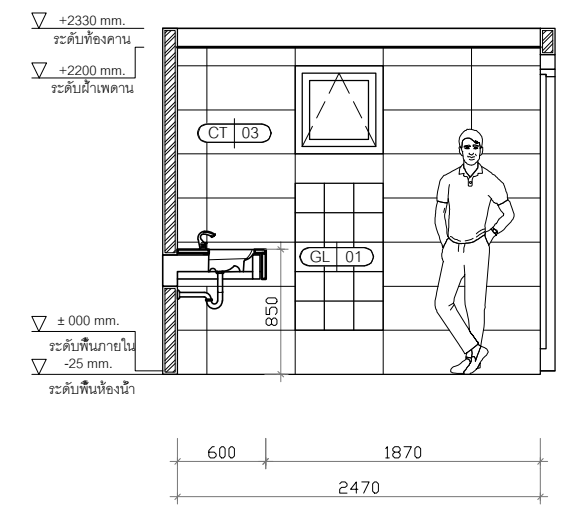

WC 01 ELEVATION 5
SCALE: 1:50

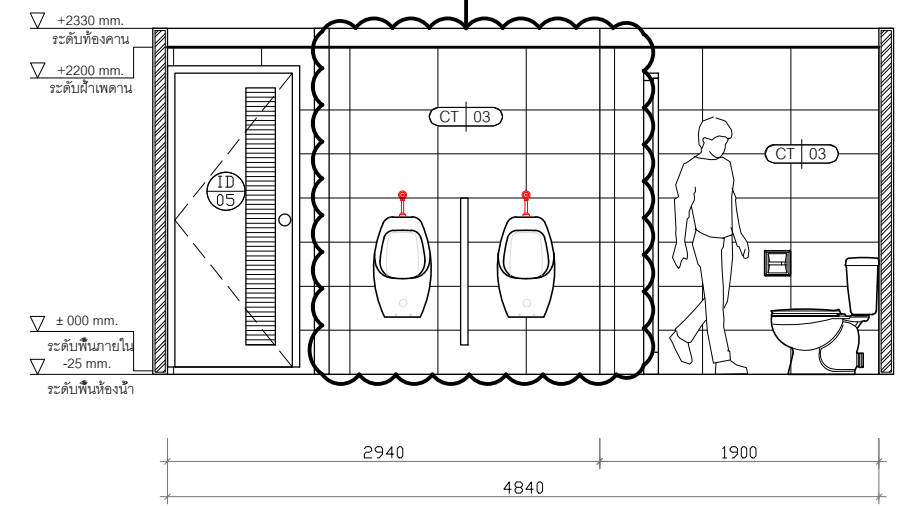

WC 01 ELEVATION 6
SCALE: 1:50

ข้อสรุปสำหรับผนังกันระหว่างโถปัสสาวะชาย 21.06.15
- ทุบผนังกันเดิมออก
- เปลี่ยนเป็นผนัง partition สำเร็จรูป WL-01 (ดูในเล่มสเปค)

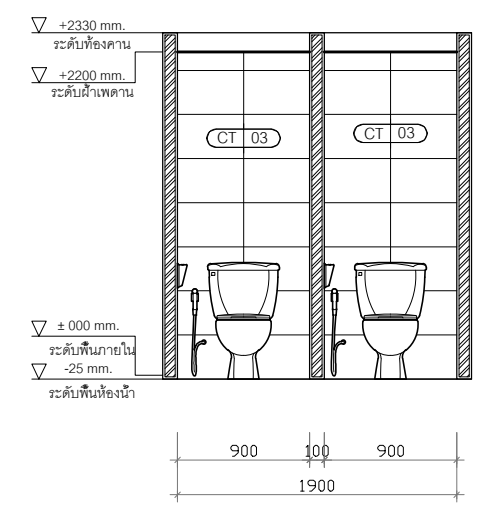
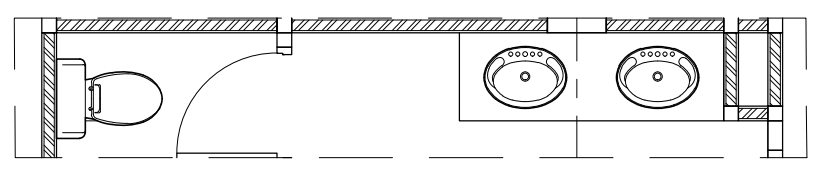
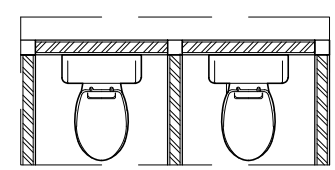

WC 01 ELEVATION 7
SCALE: 1:50

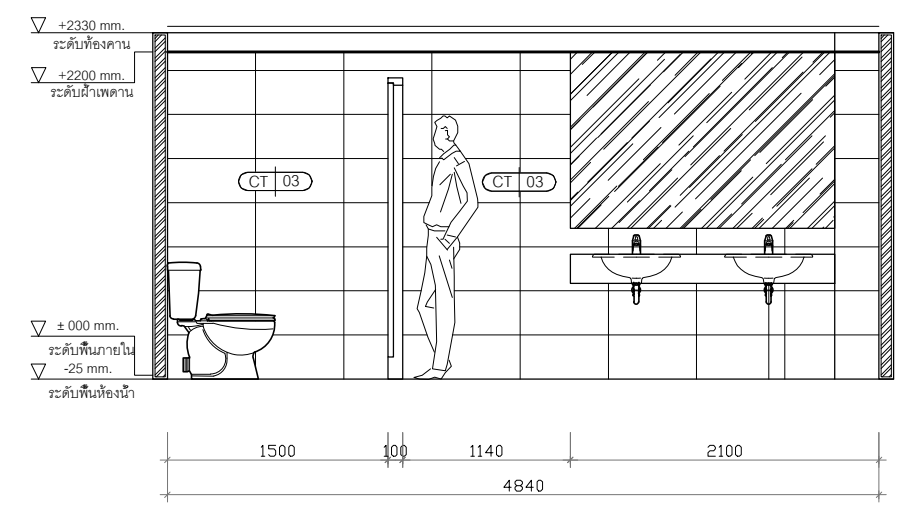

WC 01 ELEVATION 8
SCALE: 1:50

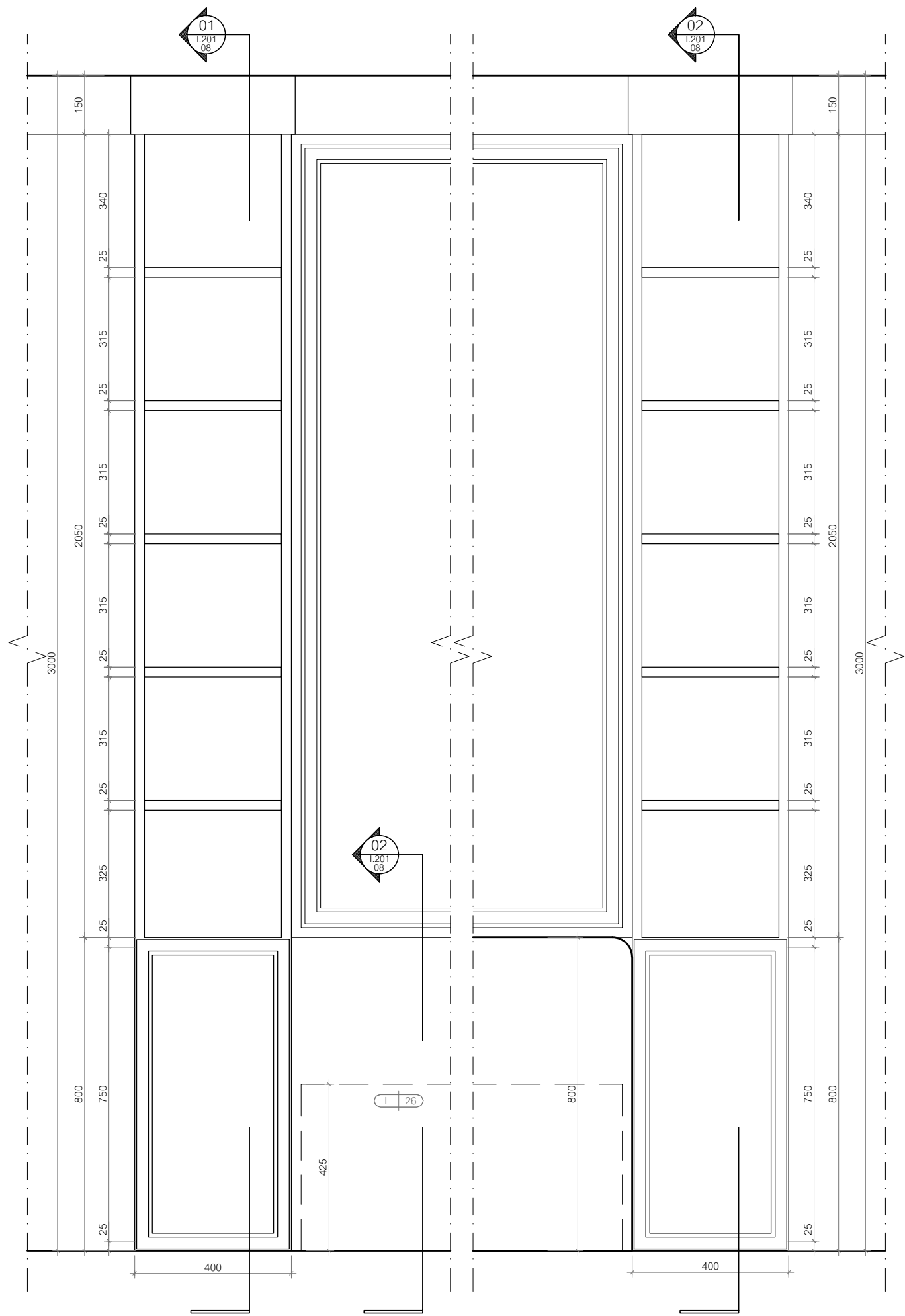

36 ELEVATION
1:201.35 SCALE: 1:12.5

36 ELEVATION
1:201.35 SCALE: 1:12.5

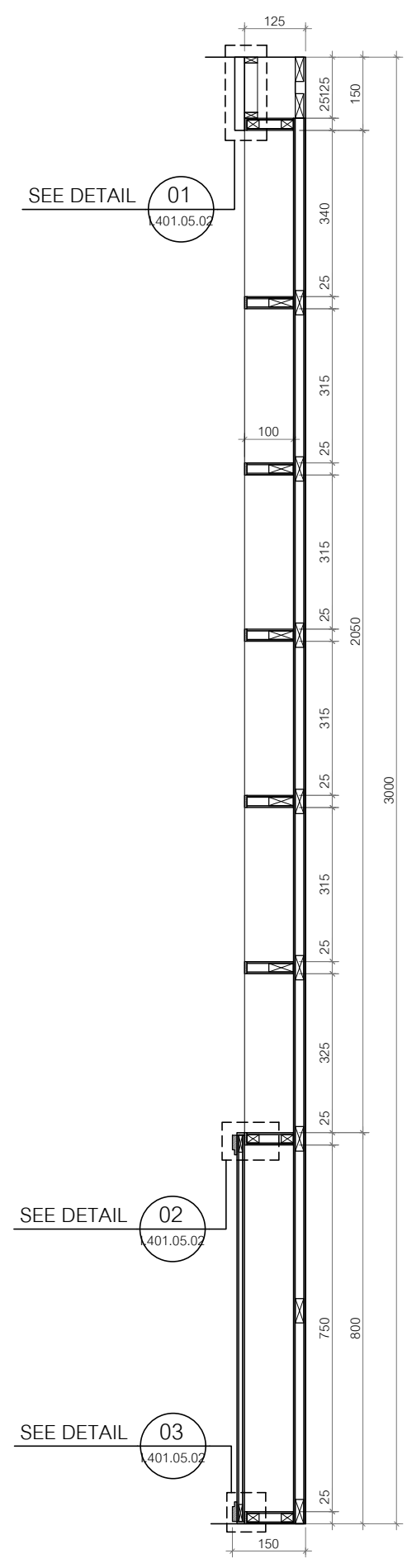

01 SECTION
1:201.35 SCALE: 1:12.5

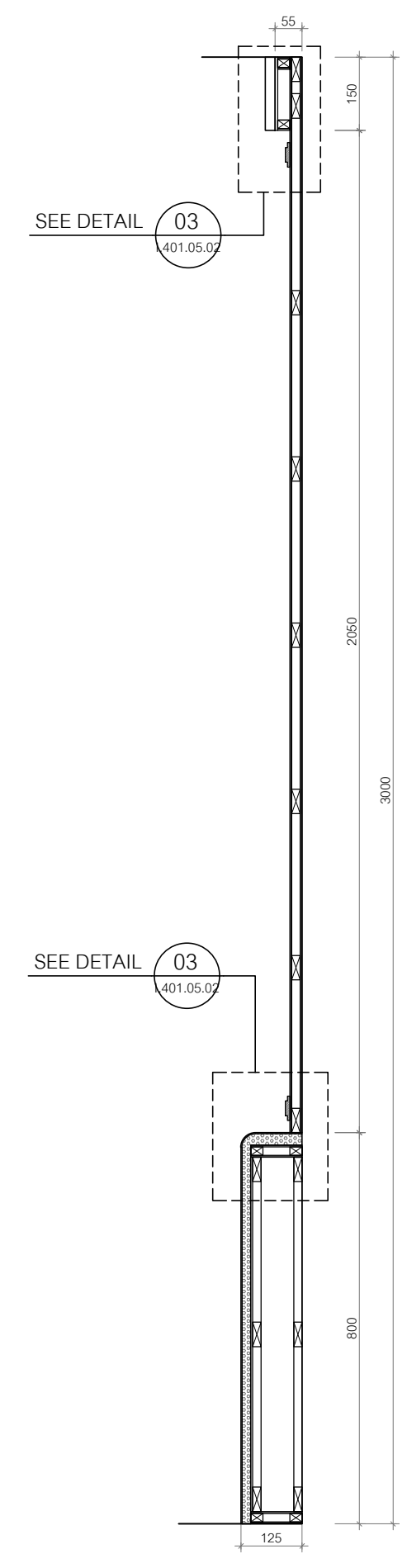

02 SECTION
1:201.35 SCALE: 1:12.5

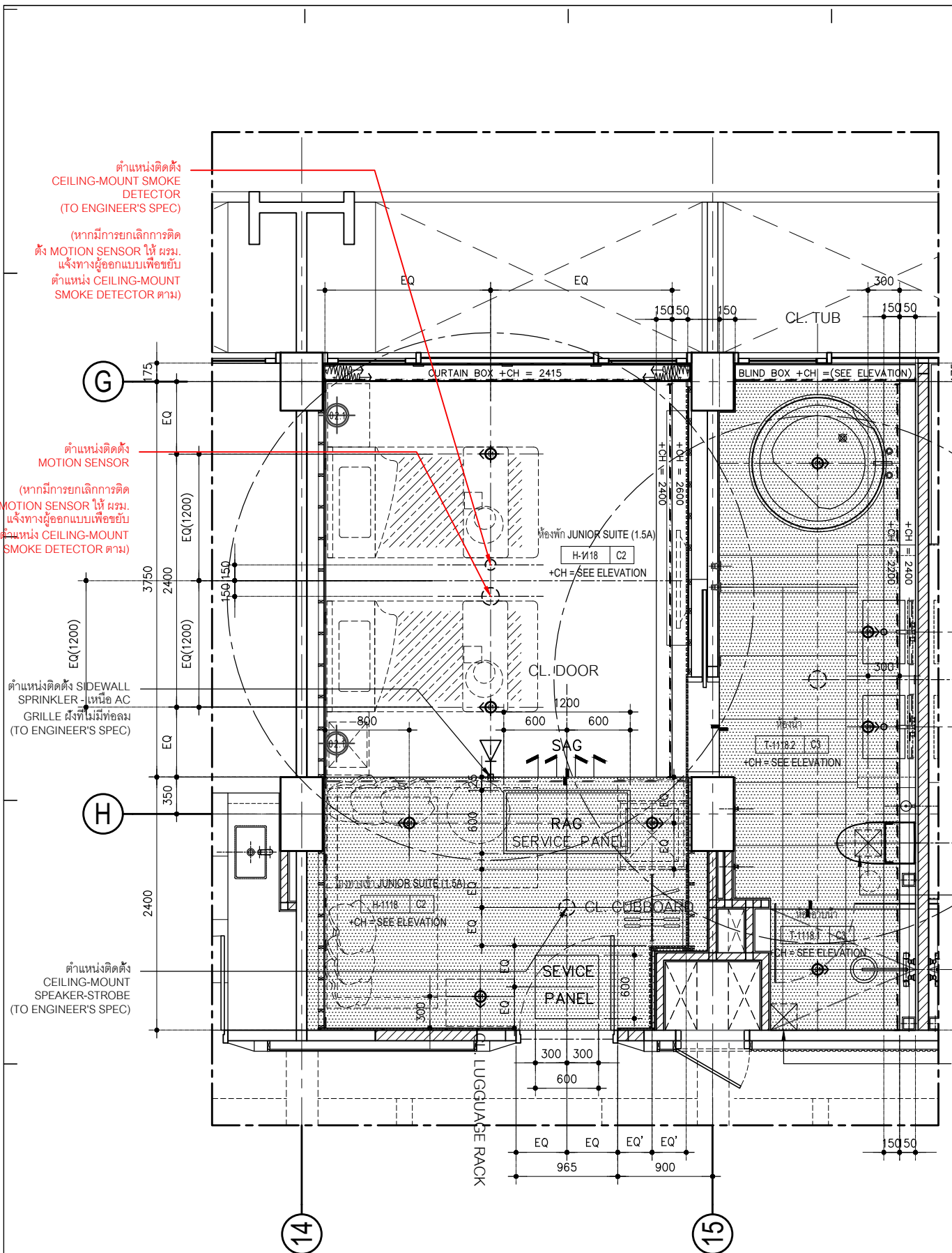

RCP PLAN : JUNIOR SUITE (1.5A-TWIN)

มาตราส่วน 1:50

REMARKS*
ระยะติดตั้งดวงโคม ตามแบบ LIGHTING DESIGNER

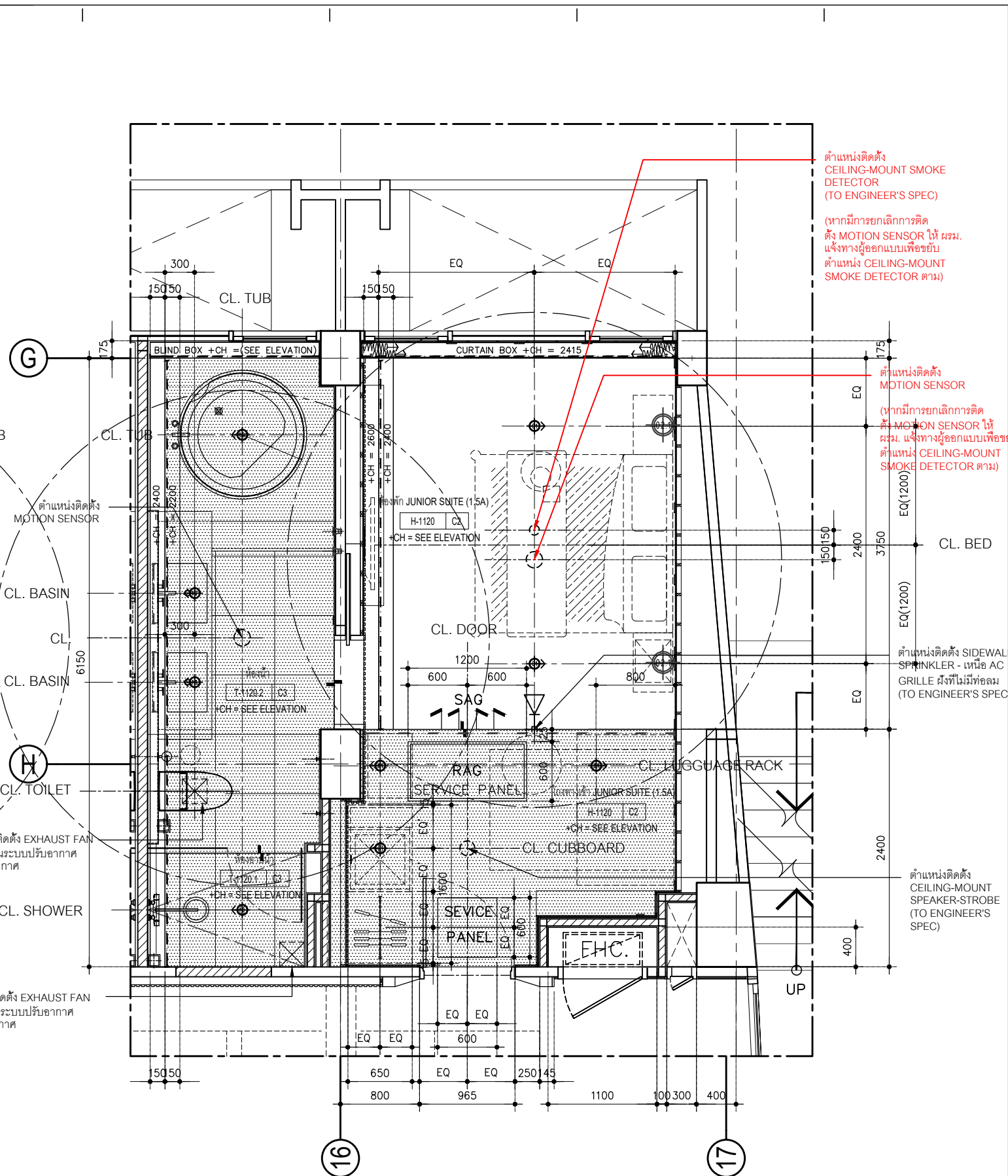

RCP PLAN : JUNIOR SUITE (1.5B-DOUBLE)

มาตราส่วน 1:50

OWNER
RAJAH HOTEL CO., LTD.

PROJECT NUMBER A-2019-RH-10

PROJECT NAME
**RAJAH HOTEL (RENOVATION)
18 Soi Sukhumvit 4 (South Nana)
Sukhumvit Rd. Klongteoy BKK.10110**

INTERIOR DESIGNER

LIGHTING DESIGNER

MEP CONSULTANTS

GENERAL NOTE

- THIS DRAWING IS ISSUED SUBJECT TO RETURN UPON DEMAND AND IS NOT TO BE USED EXCEPT IN CONNECTION WITH THE PROJECT FOR WHICH IT IS INTENDED.
- ALL DESIGNS ARE THE PROPERTY OF NAMA ARCHITECTS CO.,LTD. AND CANNOT BE USED WITHOUT THEIR WRITTEN PERMISSION
- DO NOT SCALE THIS DRAWING. USE FIGURED DIMENSIONS ONLY. ไม่ใช้ค่าขนาดที่อ่านในแบบ ใช้ตัวเลขกำหนด

ISSUE / REVISION			
NO.	DESCRIPTION	BY	DD/MM/YYYY
18	REVISION 11 - FOR CONSTRUCTION (DELUXE - JUNIOR MOCK UP : REVISE BUILT IN DETAILS)		10/07/2020
19	REVISION 12 - FOR CONSTRUCTION		31/07/2020

DRAWING TITLE
**TYPICAL JUNIOR SUITE (1.5)
RCP PLAN**

PRINTED DATE 01/08/2020

DRAWN BY

CHECKED BY

DRAWING NO.
ID 2.4.01

SCALE 1:50
REF. FILE

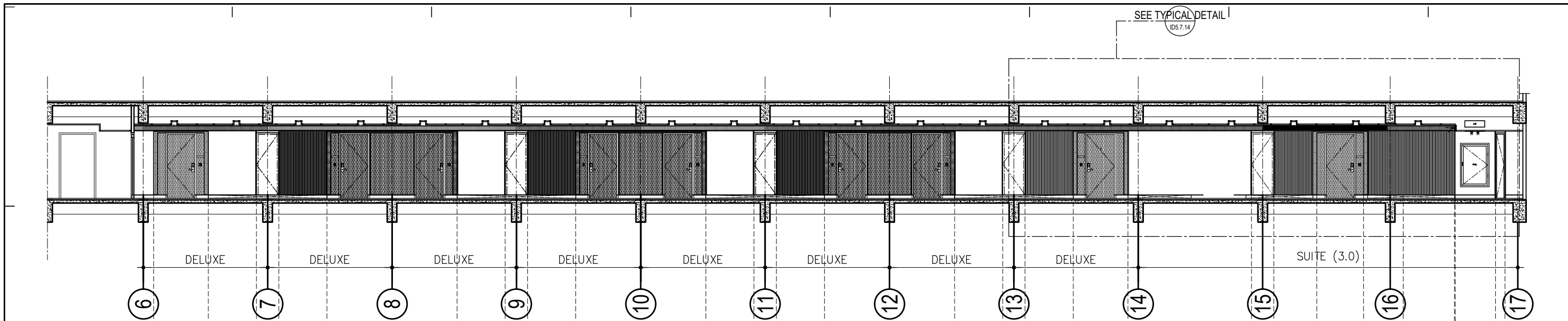

05 ELEVATION 5 ภาคพื้นดิน 1:125

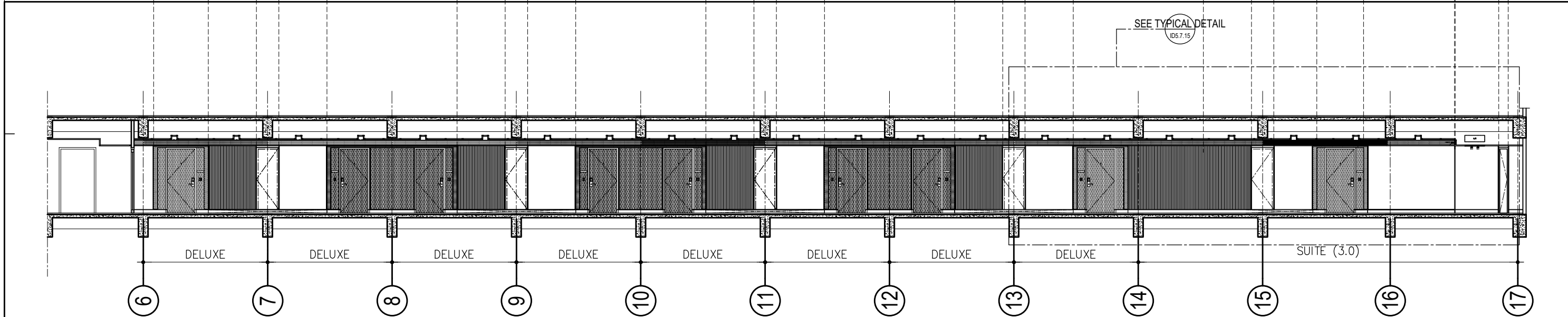
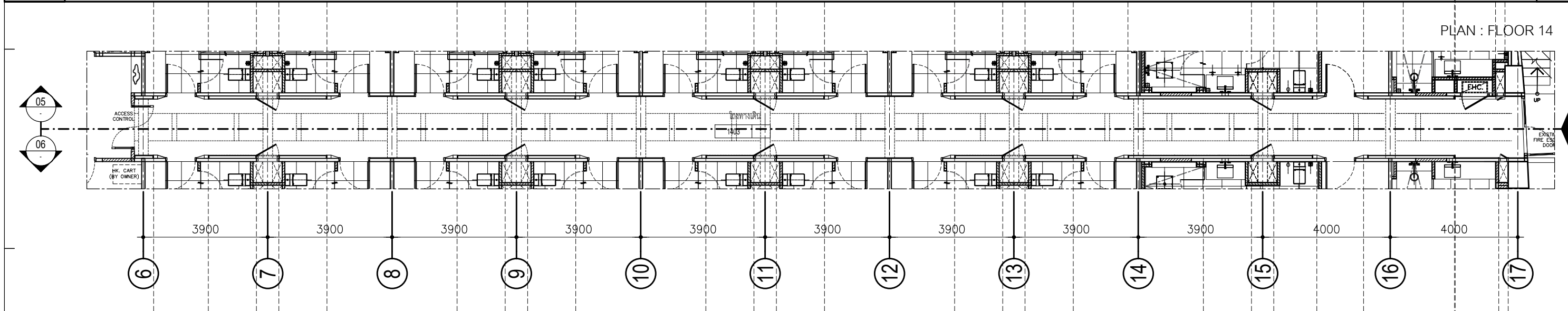

06 ELEVATION 6 ภาคพื้นดิน 1:125

OWNER
RAJAH HOTEL CO., LTD.
 PROJECT NUMBER: A-2019-RH-10
 PROJECT NAME: **RAJAH HOTEL (RENOVATION)**
18 Soi Sukhumvit 4 (South Nana)
Sukhumvit Rd. Klongteoy BKK.10110

INTERIOR DESIGNER

LIGHTING DESIGNER

MEP CONSULTANTS

GENERAL NOTE
 1. THIS DRAWING IS ISSUED SUBJECT TO RETURN UPON DEMAND AND IS NOT TO BE USED EXCEPT IN CONNECTION WITH THE PROJECT FOR WHICH IT IS INTENDED.
 2. ALL DESIGNS ARE THE PROPERTY OF NABA ARCHITECTS CO.,LTD. AND CANNOT BE USED WITHOUT THEIR WRITTEN PERMISSION.
 3. DO NOT SCALE THIS DRAWING. USE FIGURED DIMENSIONS ONLY.

ISSUE / REVISION		
NO.	DESCRIPTION	BY DD/MM/YYYY
1	FOR CO	25/01/2020
2	FOR TENDER	07/03/2020
3	ADDENDUM 1 (FINISH SCHEDULES)	17/03/2020
4	ADDENDUM 2 (SUITE 3.0)	31/03/2020
5	ADDENDUM 3 (CORRIDOR FL.2-6,FL.7-12,FL.14)	20/04/2020

DRAWING TITLE
CORRIDOR : KEY PLAN & ELEVATION
(FLOOR14)
PRINTED DATE 17/04/2563

DRAWN BY

CHECKED BY

DRAWING NO.
ID 5.7.12
 SCALE 1:125 @ A3
 REF. FILE

RESUMES

SOMCHAI SUNTEVARANONT

Address 250 Soi Atakavee 2 Sukumvit26 Krongtun Kongtoye Bangkok 10110

Date of Birth 8 August 1963

Qualification

Vocational traing From Kasempolytechnic Year Completed 1984

Bachelor's Degree Sukhothai Thammathirat University Year Completed 1994

Employment History

AAE & ASSOCIATE CO.,LTD From 1984 To 1988 Position Draftman

Design Professional From 1988 To 1997 Position Draftman

And PRISM, FORM ARCHITECT , MASSIVE (FREELENCE JOB)

**Concepti International Co.,Ltd. From February 2007 To October 2008
Position CAD Technician**

**HB DESIGN COMPANY LIMITED From February 2510 To April 2510
Position CAD Technician**

**SPACE ARCHITECH Co.,Ltd.
Position CAD Technician**

**SEA ARCHITECTURE Co.,Ltd From February 2014 To January 2019
Position CAD Technician**

Computer literacy Skills Autocad , SketchUp , 3d Studio Max , Photoshop

Yours sincerely



Email somchai250@yahoo.com Tel 0899811236