



ARCHITECT / GRAPHIC DESIGN

SURASINEE PUNYANAN

surasinee-punyanan +66949246622 surasinee.p@gmail.com

CONTACT

- (+66)94 9246622
- surasinee.p@gmail.com
- Thailand
Bangkok, Chiang mai

EDUCATION

Bachelor Architecture
Chiang Mai University, 2008-2012

Apprentice office
A49, Phuket, 2011

Camping for Conservation Building
2009

ABILITIES

Architecture and interior design
Experience with construction sector

Fesibility Study

EIA drawing

Design Coordination

Rendering 3D Visualisation

SKILLS

EXPERT USER

BIM - Revit

Autodesk Autocad

Adobe Photoshop / Illustrator

Microsolf word /Powerpoint/Excel

Building Control / Construction Skill

GOOD USER

3Dmax & V-ray /Sketch up

3Dmax Interactive

MODEST USER

Lumion

Twinmotion

PROFESSIONAL PROFILE

Hi, I am Surasinee Punyanan. I am a professionally qualified architect with 8 years experience. I have got architect license. I am highly developed skill in design, drawing and construction of residence, warehouse, factory and high rise building type. I have the ability of graphic design. I have a creative mind. I am always up for new challenges.

I identify and develop architerture opportunities.

DP Architects

Architectural Executive and Coordinator I *Much 2019 - Present*

- Assist project manger and coordinate international meeting abroad with owner, structure and electrical contractor
- Coordinate drawing with owner effort solution of team on timeline project
- Handle 6 Battery road project and coordinate work with main branch in Singapore

Architectural Associate I *June 2018 - Feb 2019 (8 month)*

- Design planing overall and zoning, Design mass and facade building
- Summit main theme concept presentation
- Design high rise building such as residence and hotel deal with
- Building Control Act
- Study Feasibility stage consider for satisfying the client's need

Architect and Architectural 3D visualition I *Thai toda Corparation.,ltd* 2017-2018

- Assist construction industrial drawing
- Design presentation, perspective and 3D animation exterior factory
- Lead meeting requirement of factory building with owner
- Design office and facade part of indrustrial by revit program
- Attend seminars of Revit and V-ray.This course takes approach to improving skills and Revit Certificate

Junior Architect I *Core Associate co.,ltd*

2015-2016

- Develop plan and function space of residential relating with owner who is structure engineering design
- Design interior perceived mood of housing
- Source out suppliers and select all materials specification for comparing quality and price
- Create architecture drawing, construction part and electrical plan for contractor

Architect and Graphic design I 2013-2015 (Freelance)

- Design exterior and building construction for government building requirement
- Design Interior for renovation building
- Handle bidding of building design with suppliers
- Design logo, perspective presentation

SURASINEE PUNYANAN

CURRENT (ON-GOING) PROJECTS

VIETNAM | SINGAPORE | THAILAND

MAJOR COMPLETED PROJECTS

MYANMAR | SINGAPORE | THAILAND

High-rise skyscraper | 2019 - Present

- The Opara House - Son Kim Land Plot 17 , Vietnam
- The Galleria Matropole - Son Kim Land Plot 16 , Vietnam
- Sansiri Pattaya Sai 1 , Bangkok Thailand



High-rise skyscraper | 2018 - 2019

- The Garden Project - Yangon ,Myanmar
- Six Battery Road or Standard Chartered Bank , Singapore
- Manulife Tower , Singapore
- Once Pattaya , Pattaya Thailand



Residential and Housing | 2013 - 2016

- Core Two Villas (Core-II) Housing project are 5 villas.
- Coffee shop design



Warehouse and Factory | 2017 - 2019

- Yusen Logistics Thailand , Bangna in Bangkok
- Murata Manufacturing Thailand , Lumphun
- NGK SPARK PLUGS , Chonburi
- ASIAN NGK SPARK PLUGS , Japan
- ITOH SEIKO , Chonburi



CURRENT POSITION

Architectural Executive

EMPLOYMENT HISTORY

DP Architect Thailand

Thai Toda Corporation

Core Associate

Architect and Graphic design Freelance

LANGUAGE SKILL





HONOUR PATTAYA

The aim of project is how design corroborate between outdoor and activities of the city.Both can work together to create space impactful in relation to the design.

There are two of building which is separate by two function. The first is hotel. There are incorporate element of night life with interior space.The next building is residential which is once hidden space has ability to welcome into the city and using nature in a function and aesthetic way.

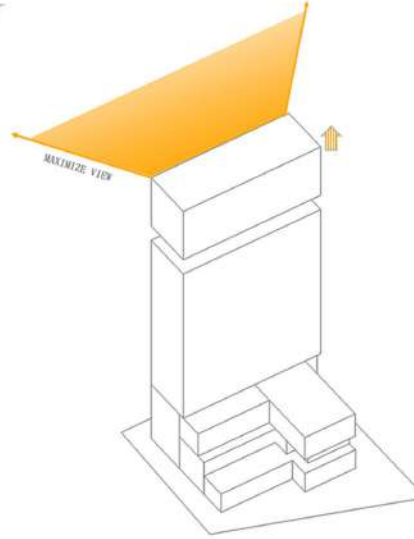
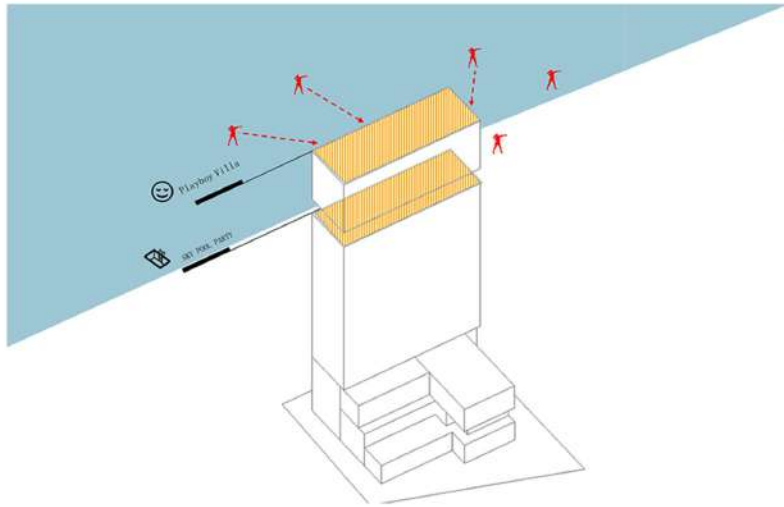

PENT HOUSE



SKY POOL



SEA LOBBY



ACTIVITY AREA



ACTIVITY AREA

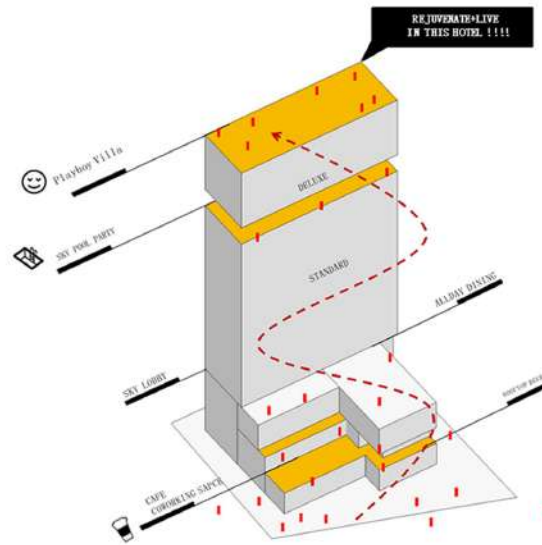
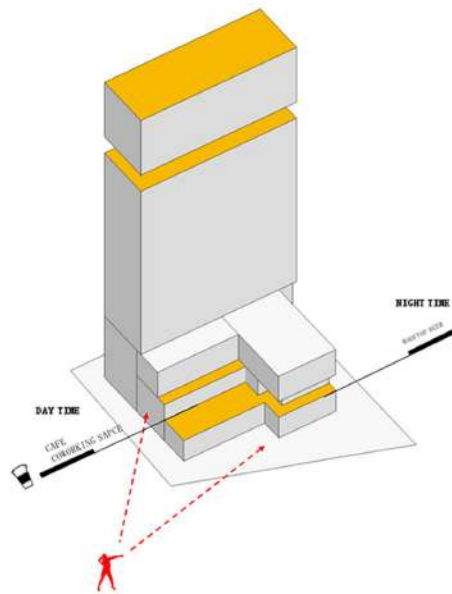

HOTEL CONCEPT DESIGN SPACE

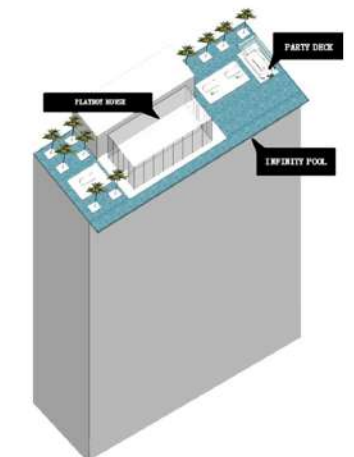

RESIDENTIAL CONCEPT DESIGN SPACE

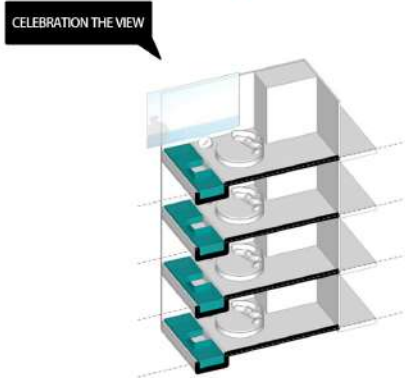
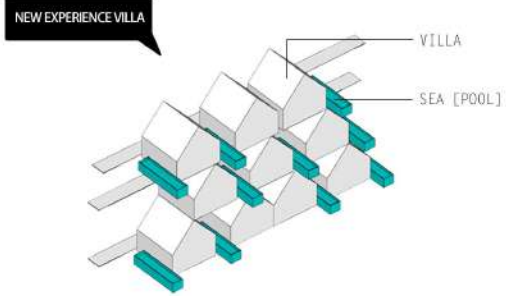
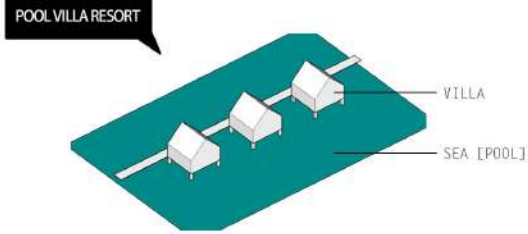

Bringing greenery from park to doorstep. connection of homes
 To connect greenery from park on ground up the entire building through terraces and green walls, among other features.

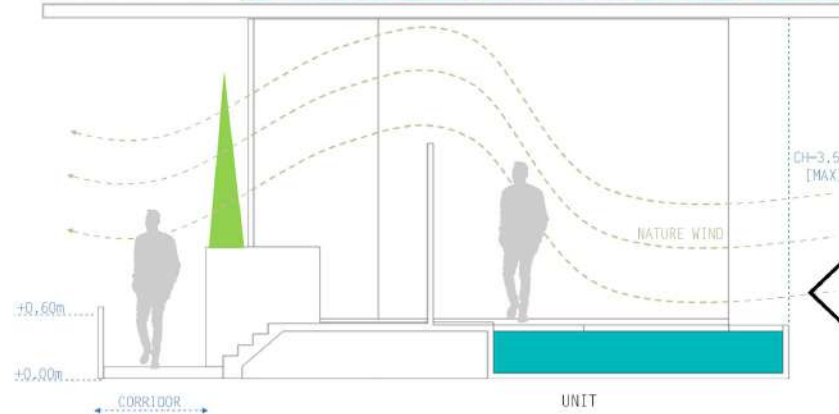

UNIT DESIGN CONCEPT : NATURAL VENTILATION
 Pool villa unit studied to use wind as infromative part of design process in order to activate which are interior and exterior environments by open the window to close with beach.



THE GALLERIA METROPOLE

The project is in Vietnam. There are in new province.
The site is in front of a new Vietnam 's opera house. There are three functions in the highrises. First is retail and communities to serve people surround there. The second is rental offices. There are three stories. The last is residential for sale in many types such as 2 and 4 bedroom, penthouse and sky villa.

The concept of this project from a rhythm of music.
The idea from surrounding which is the opera house in the front. Massing is one of the three options chosen by clients.

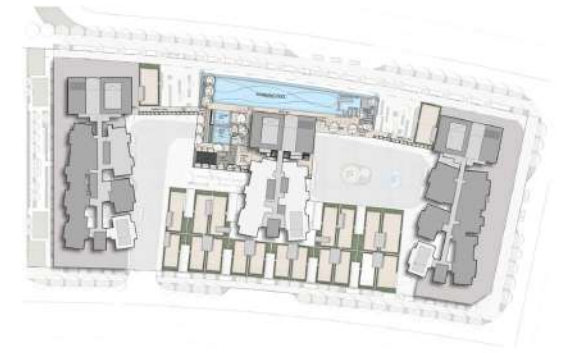
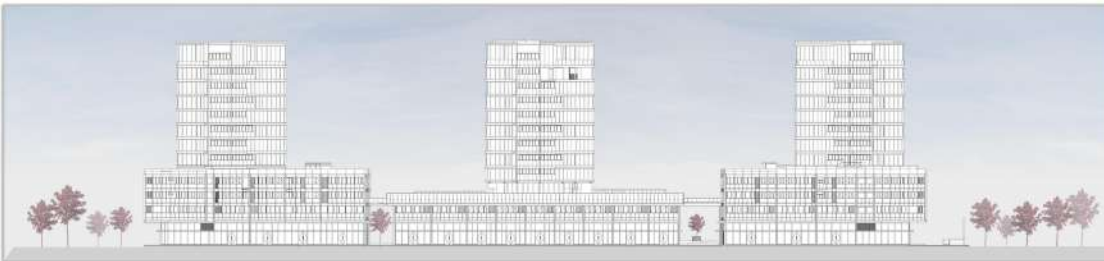

The project is in Vietnam. There are in new province.
The site is in front of a new Vietnam 's opera house.
There are three functions in the highrises. First is retail and communities to serve people surround there.
The second is rental offices. There are three stories.
The last is residential

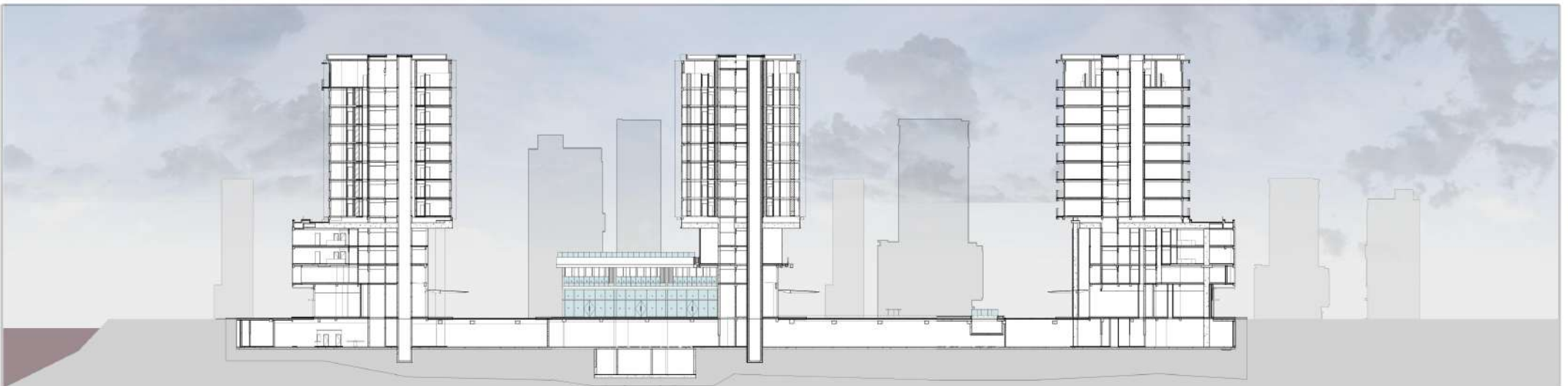

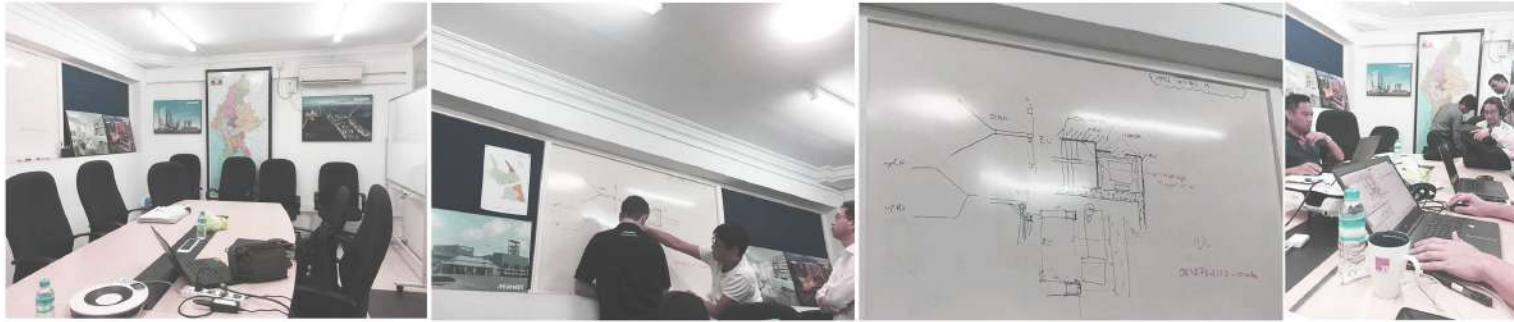

We joined coordination meeting with client and consultants including engineering, MEP engineering, and structure engineering at Yangon , Myanmar. The meeting which was found the problem of the project, For example, some area had beam crash with pipe of MEP than effects with drawing, So we coordinated to find the best way to decrease the construction on site.



This project is ASEAN sector there are Japanese developer. The key concept of the mixed development is "The Garden for the people". As the title had suggested the development aspire to let all type of user to move through the site seamlessly without barrier. Straying away from the conventional approach of having retails and facilities situated at the podium, all the retail had been sunk into the basement 1. This further enhance the idea of seamless connectivity with the public.

THE GARDEN PROJECT

Location Yankin district, Yangon, Myanmar
 Client Kajima Corporation

Program Mix used [Hotel,Office,Longstay]
 Total construction area 176,542.38 sqm
 Far Accountable Area 133,896.12 sqm
 Floor Area Ratio 4.93
 Project year 2019

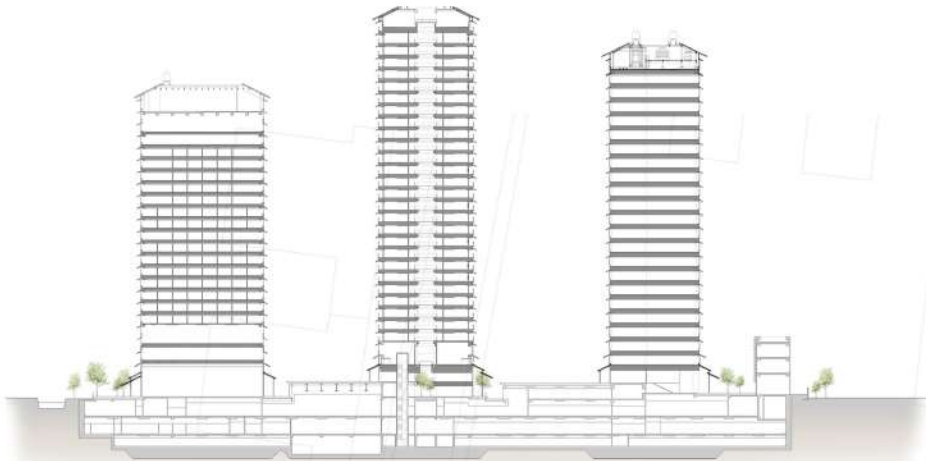

Long Section to show three building and basement

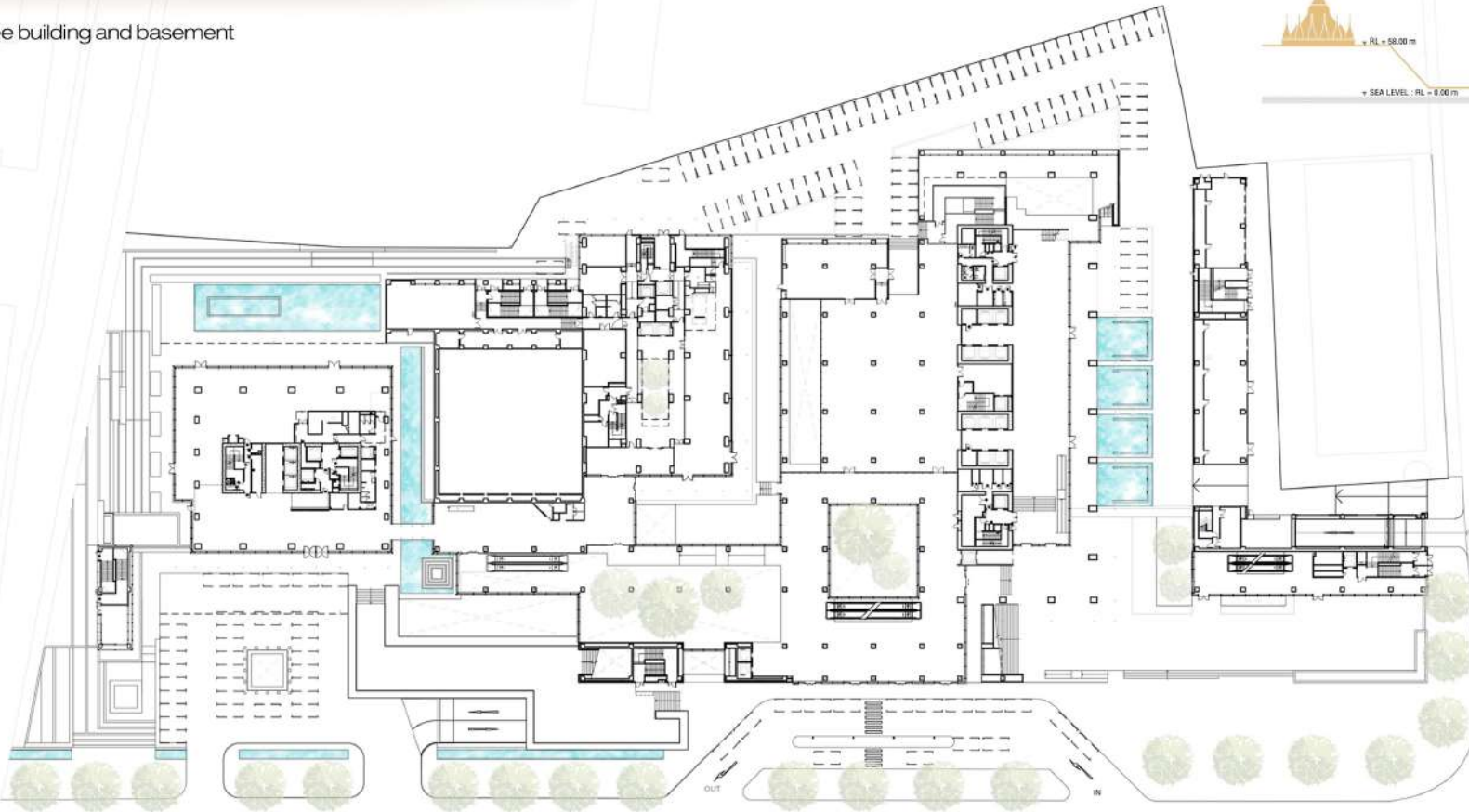
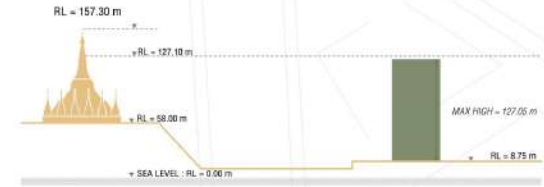

Floor plan layout : Ground floor level

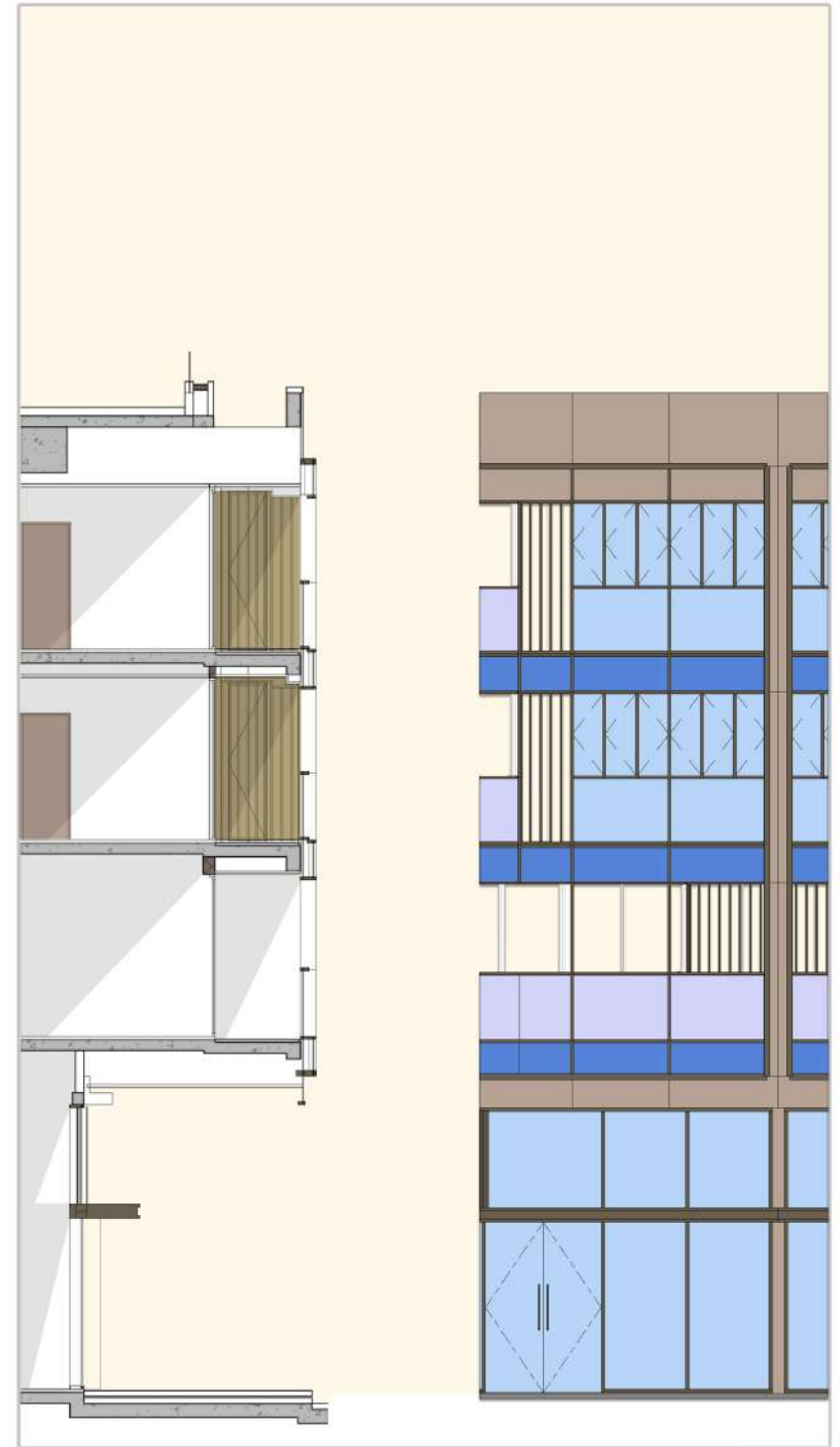

Facade for construction Drawing :
The facade and update drawing to
construction on site. We draw the
detail by Revit.

C-11 VILLA SERIES



Location	Chiang Mai, Thailand
Client	Engineer and developer
Program	Housing development
Area site	10,138.69 sqm
Housing number	6 residentials

There are needed to design an unusual housing estate. There are structure extraordinary designs. I supported all design with exterior and interior. They are designed to cantilever's structure long spend to show the function area.



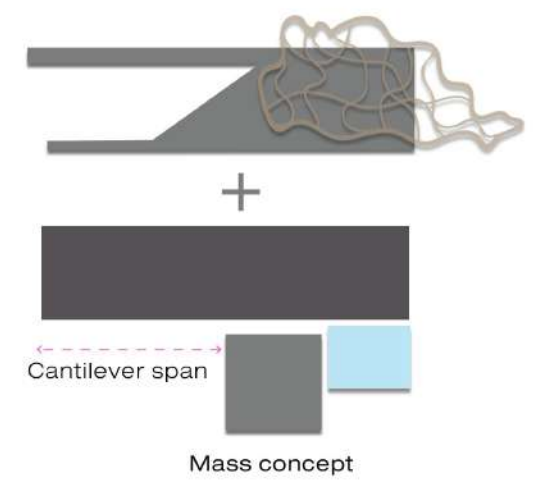

Facade cover to behide the house

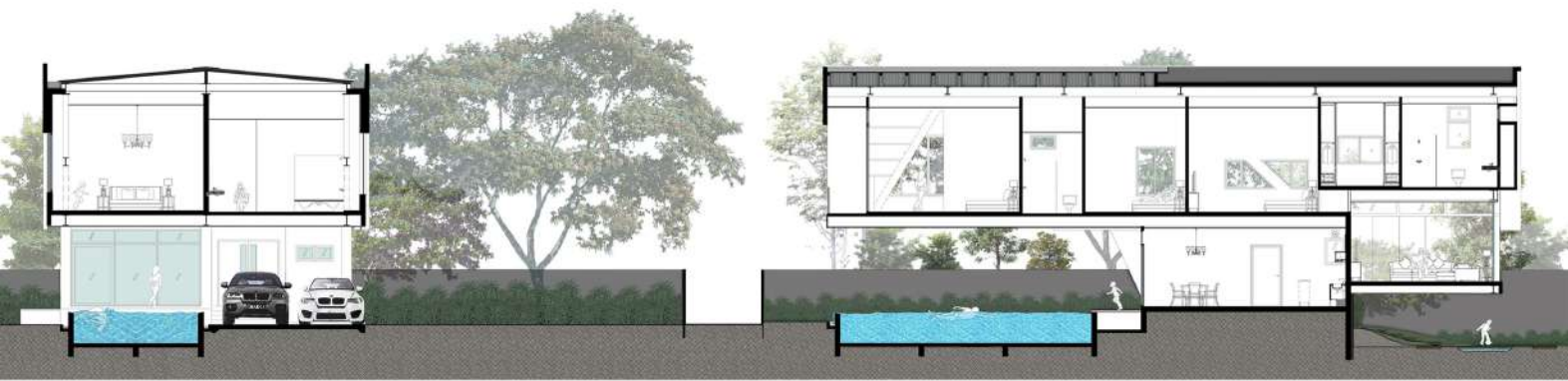

^ The idea of house is show how support of design and balance structure. It become morden form.This is the facade cover half of the house.There is create private space of bearroom and reflect sunshade from outside to decorate living room on ground floor.

< The first is shot section to show front of house. The second is long section to show all the room and cantilever support from structure.

C-11 VILLA SERIES X101 I

The idea of designed interior chosen natural materials and color tone , Who lives in the house can gets feel relax and comfort in the room.In living room like to close up with nature. There are contrast with exterior.

Metrial

Floor : Granit stone

Wall : Wood

Flame window : Wood

Furniture : wood log , sofa , shelves

Color tone



Detail stair

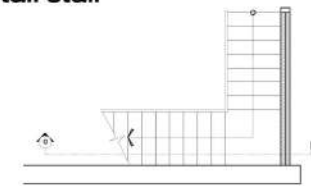

Level 1 detail

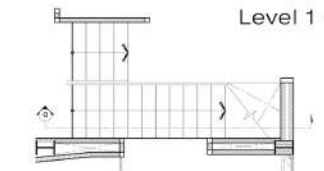

Level 2 detail

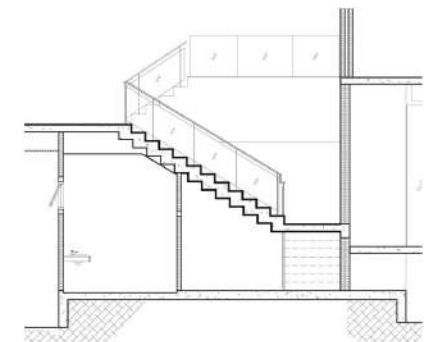

Section a-a

