

A photograph of a man walking from left to right in front of a large, grey concrete wall. The wall has a grid of small, circular holes. The man is wearing a brown coat, dark pants, and red sneakers, and is carrying a yellow backpack. He is looking down at a smartphone in his hands. The ground is paved with light-colored tiles. There are two small, yellow and black bollards on the left side of the wall. The right side of the image is cut off by a white triangular shape pointing towards the center.

**PORTFOLIO**

**ITTHINAT PALMOKE**

MASTER IN URBAN VISION & ARCHITECTURAL DESIGN

# SURIN BEACH VILLA

RESIDENTIAL DESIGN





PERSPECTIVE

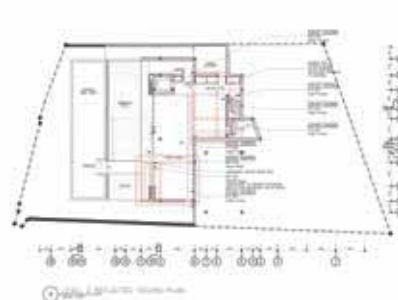

PLAN



# PRIDI HOUSE

RESIDENTIAL DESIGN



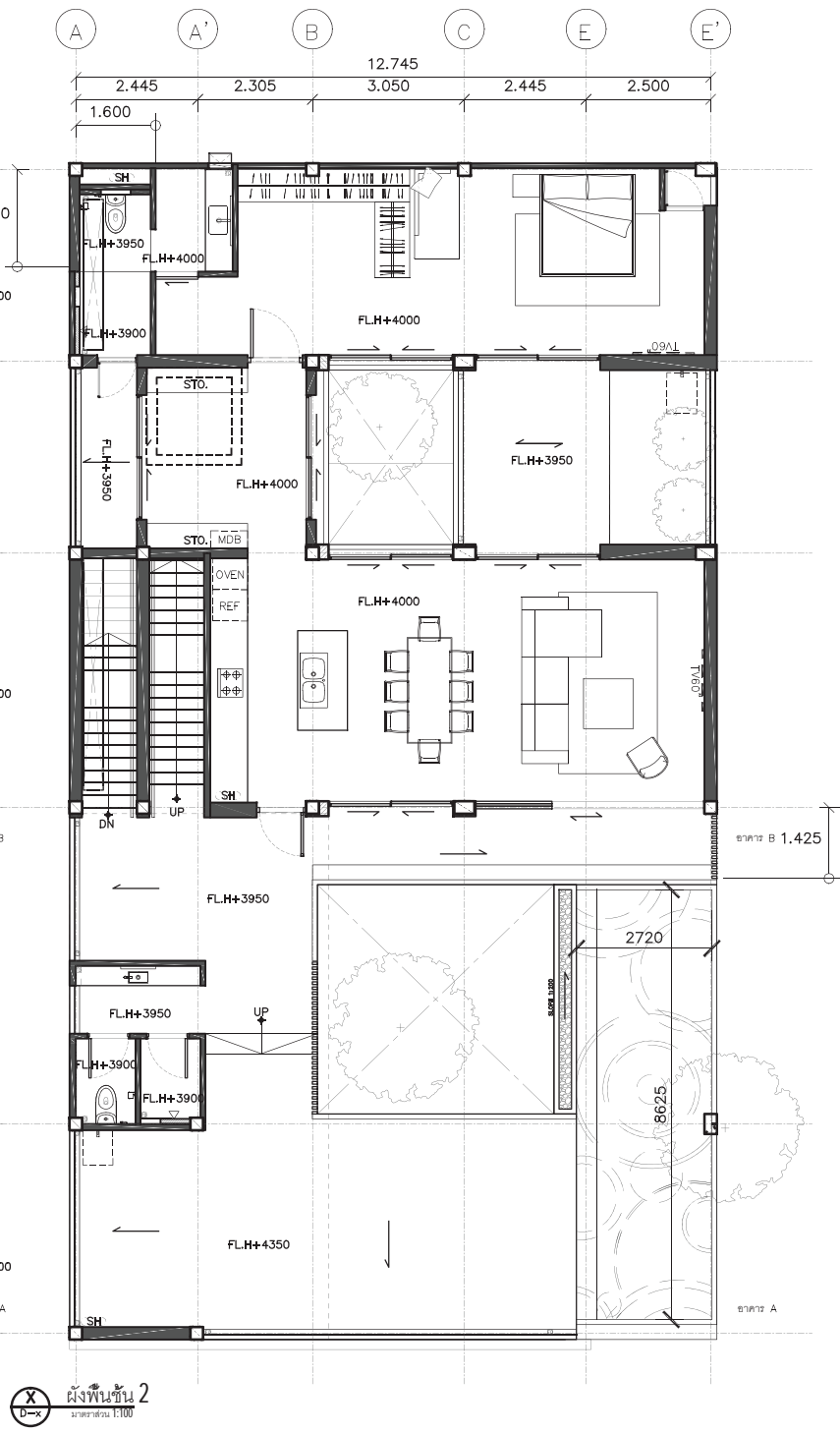
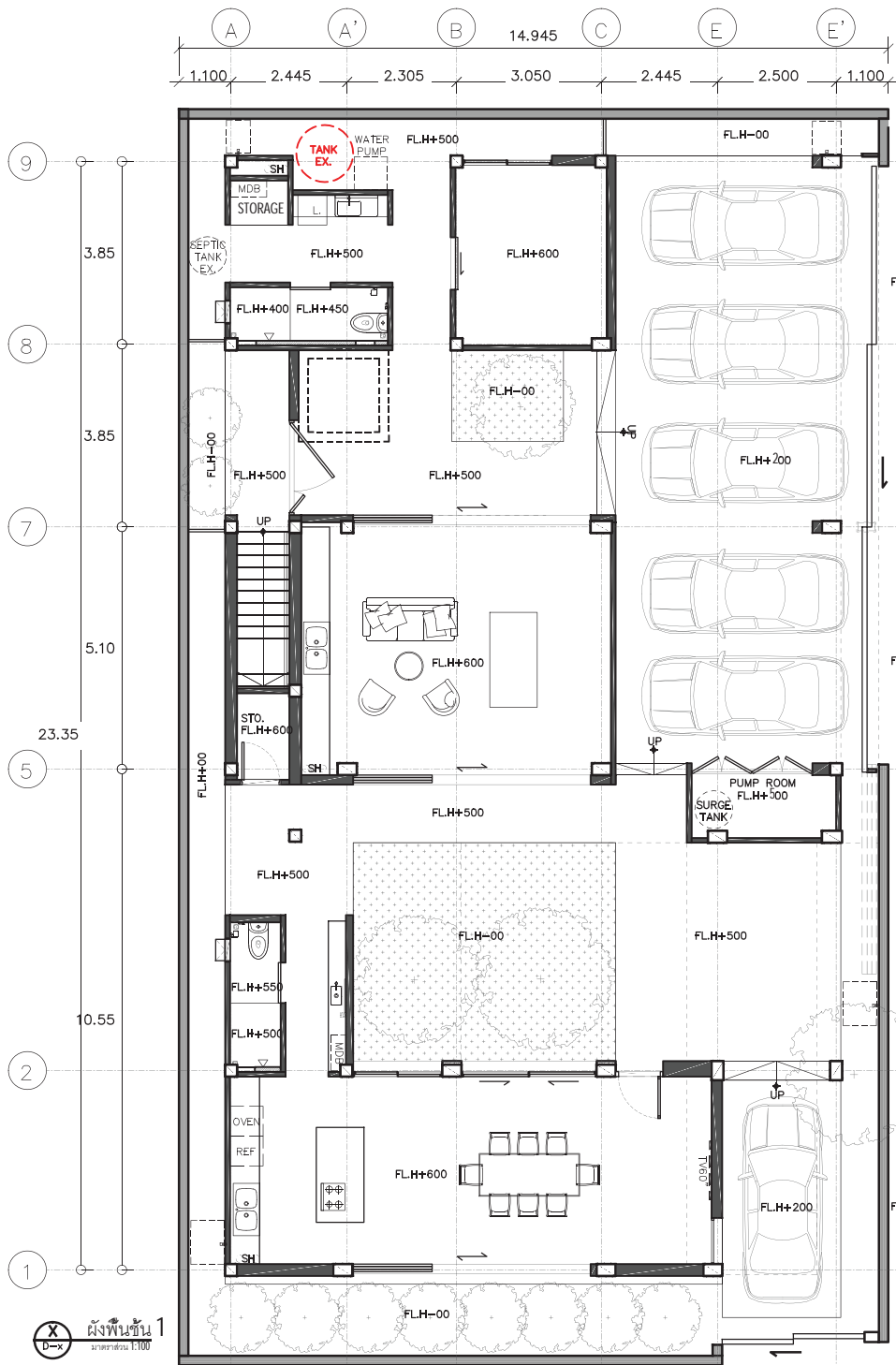

1  
 1:100

2  
 1:100

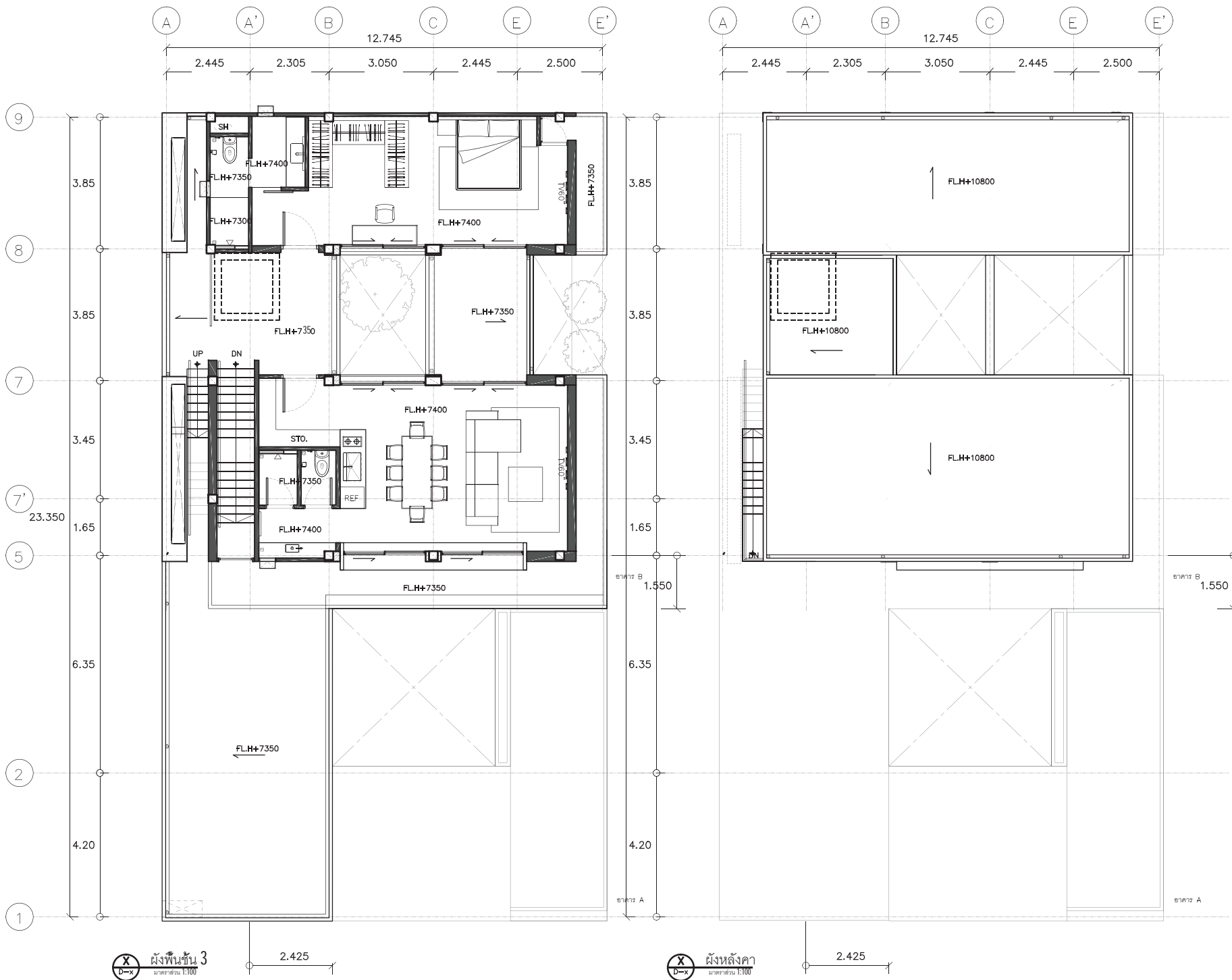



PERSPECTIVE





SECTION

# RATCHADA RESIDENCE

RESIDENTIAL + HOME OFFICE DESIGN







PERSPECTIVE

# CITYSTARS KATAMEYA

ARCHITECTURE + INTERIOR CONCEPT DESIGN

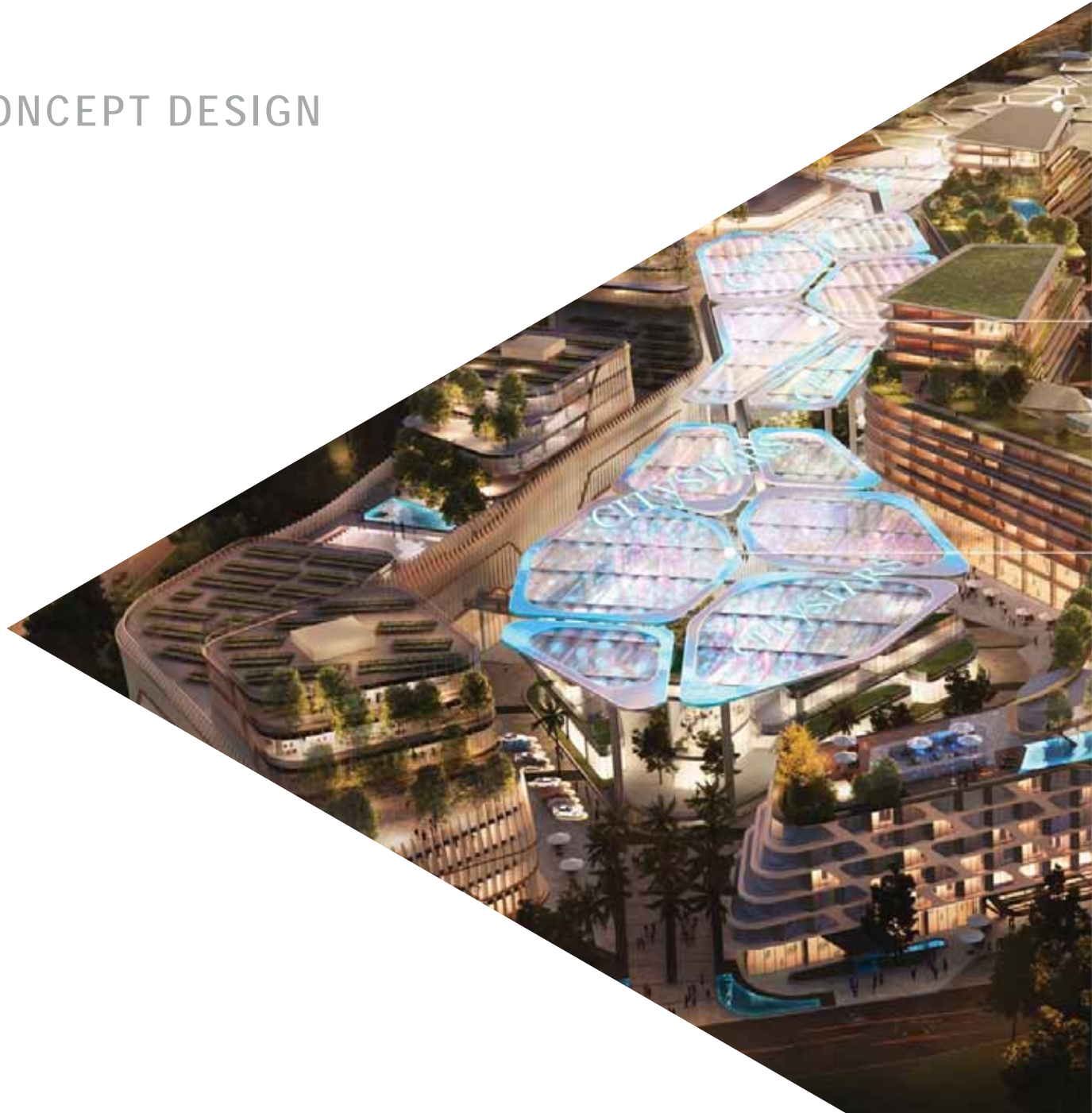



HOTEL

-0.00

AQUA TERRACES

SECTION ZONE 1



STEP 2

CONCEPT STORE

ANCHOR STORE

SECTION ZONE 2



Interactive Lighting Installation

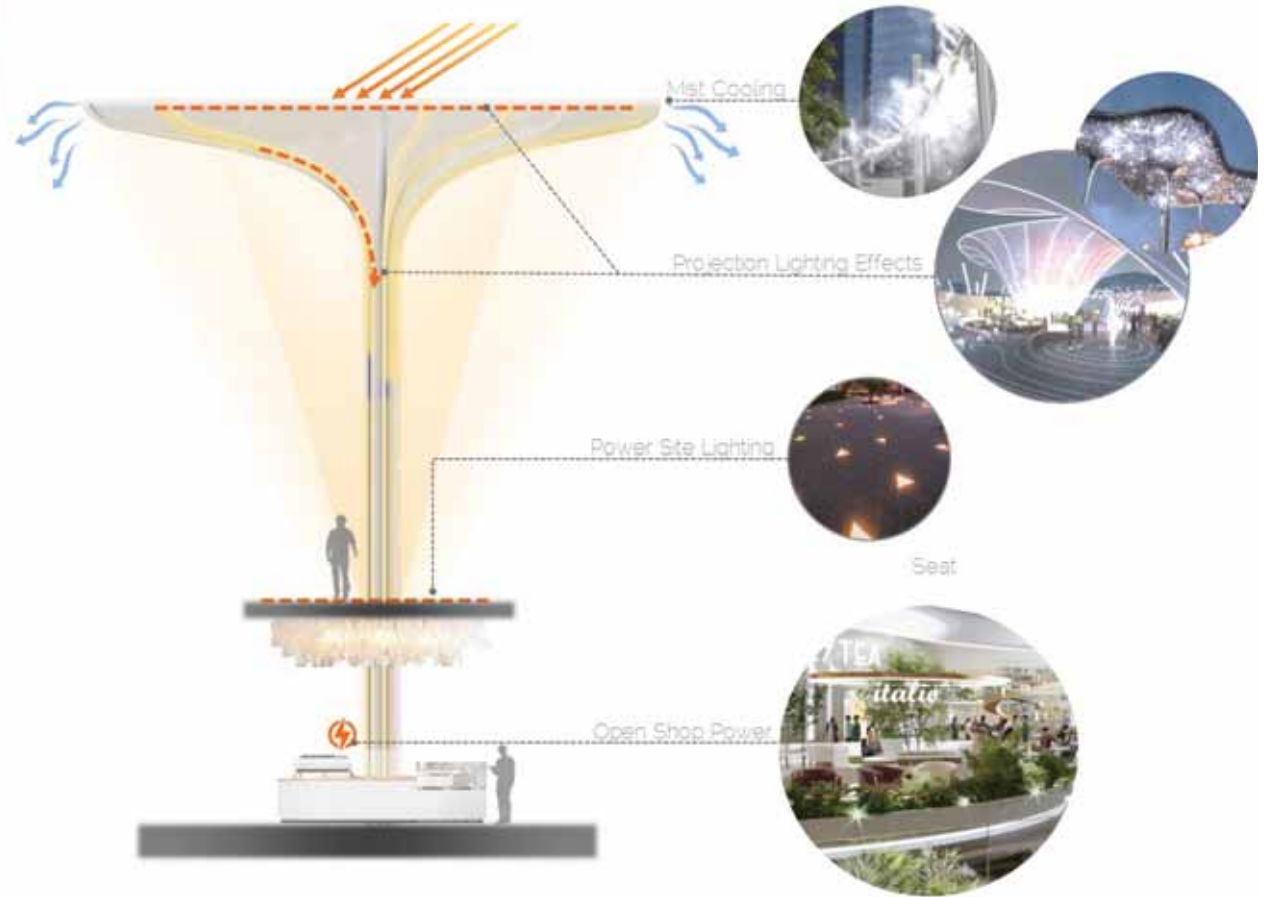

STEP 3

SOLAR ATRIUM

STEP 2

SECTION ZONE 3

# CONCEPT PLANNING

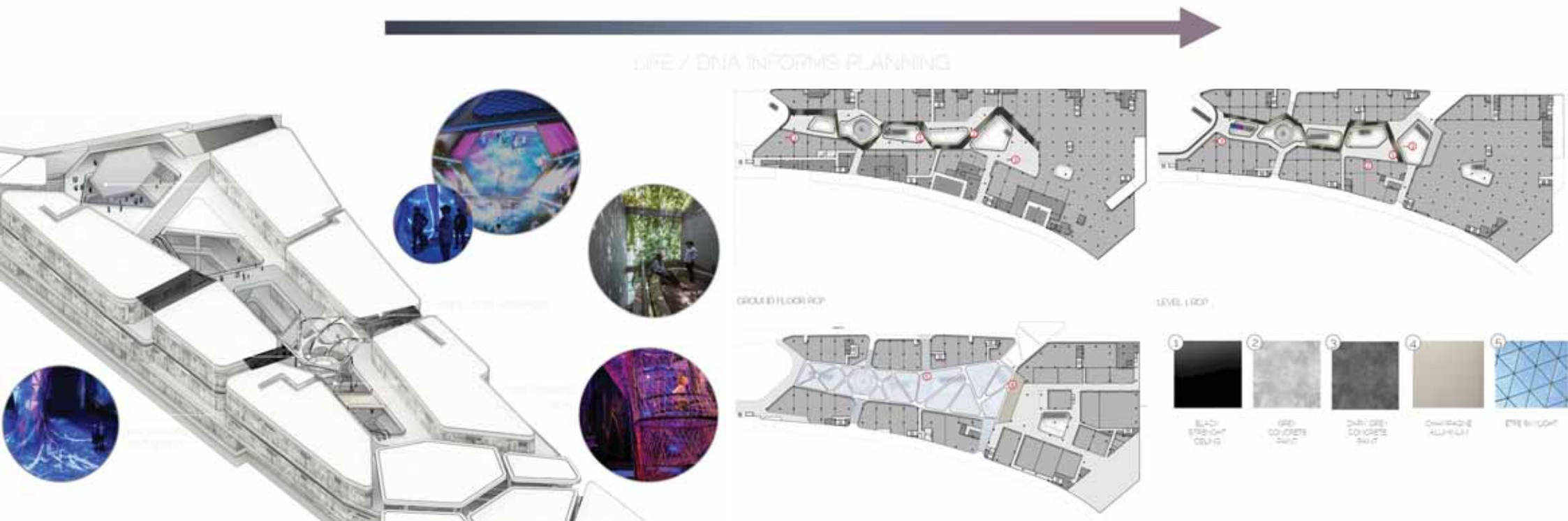
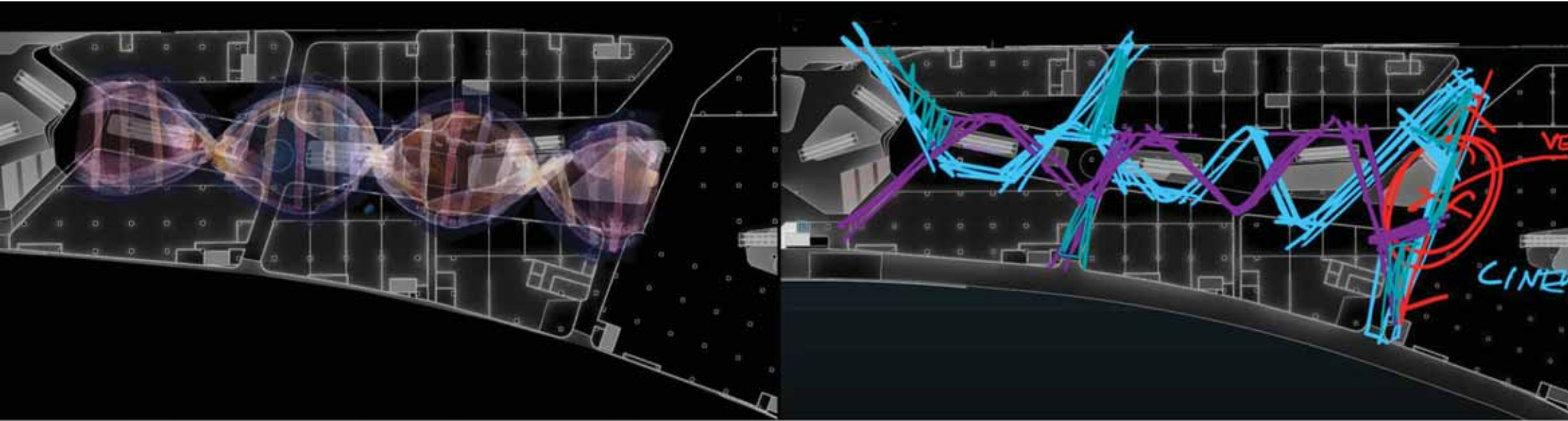









# 1577 NEW OFFICE PROJECT

COMPETITION PROJECT-  
MIXED USE PROJECT



# BOONMITR BUILDING

COMPETITION PROJECT-  
MIXED USE PROJECT

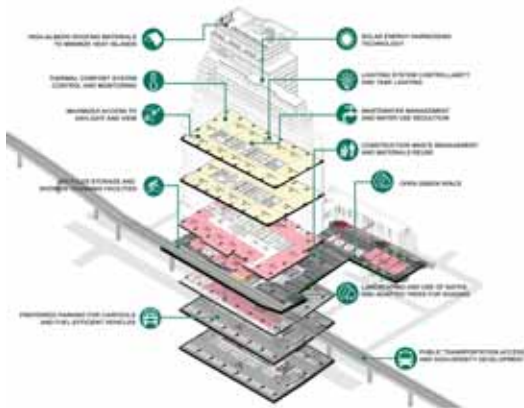

# SUKHUMVIT SOI 24

PRELIMINARY DESIGN- MIXED USE PROJECT



# SUKHUMVIT SOI 10

PRELIMINARY DESIGN- MIXED USE PROJECT



VIEWING GALLERY



# TWIST THE SKI

## CHANCE FOR BEGINNERS

From the experience of go snow skiing twice in different countries found in both places that all the tracks are for an expert which is very dangerous for me for the first time. They also have ski school but we all learn on the flat ground with no basic slope for proper track while people skiing through and very crowded. So I questioned myself along the route “ why couldn’t a beginner trained in a proper slope area for the whole track?

Locatn: Bobbio, Italy  
Project Year: 2019  
Project Area:4000 Sq.M  
Advisor:

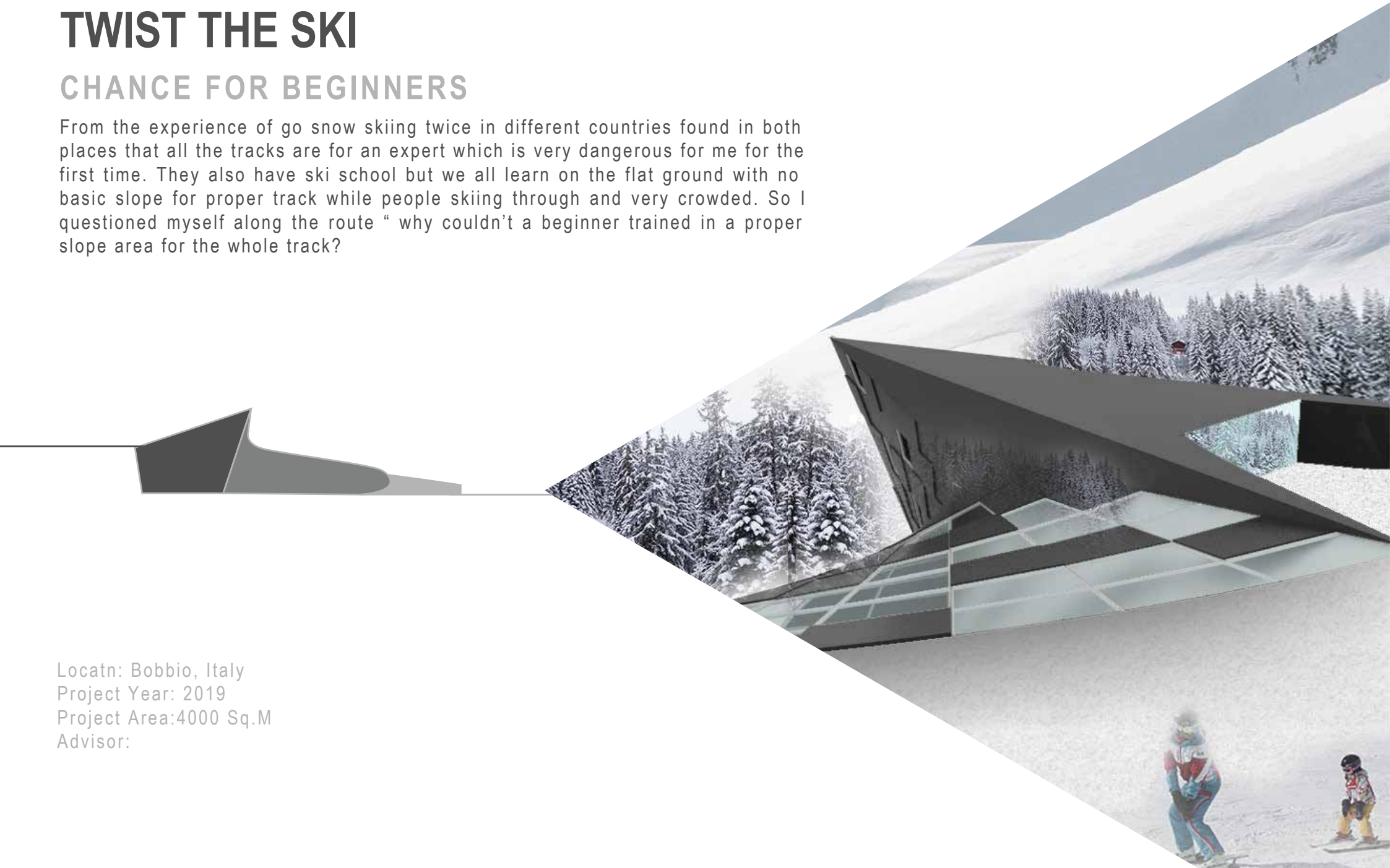

# TWIST THE SKI

## CONCEPT+MASSING

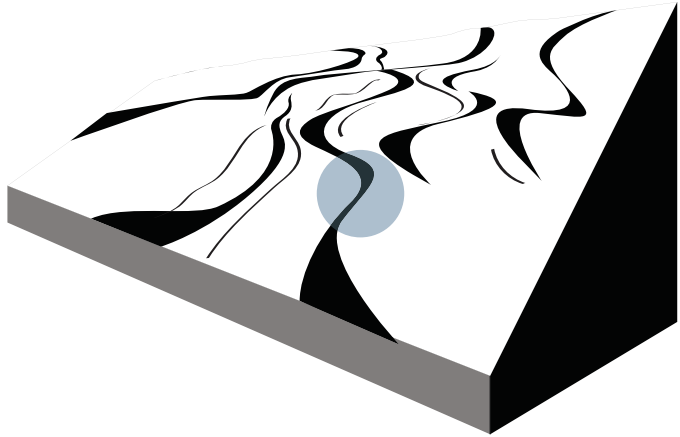

Concept is the movement by sliding down from the mountain which is a unique skiing, So a mass became from a pieces that slide down to the ground to swallow.

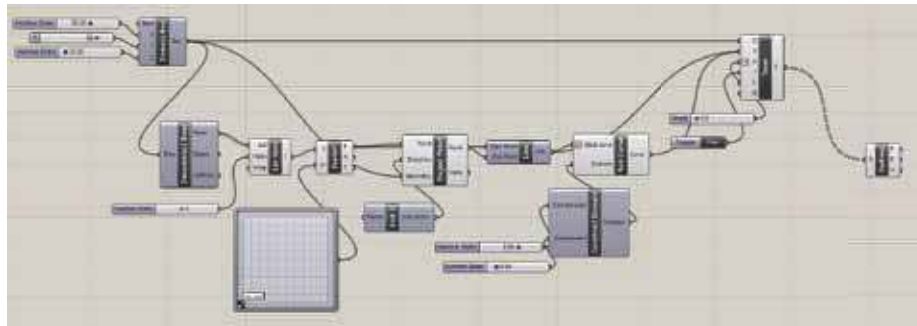
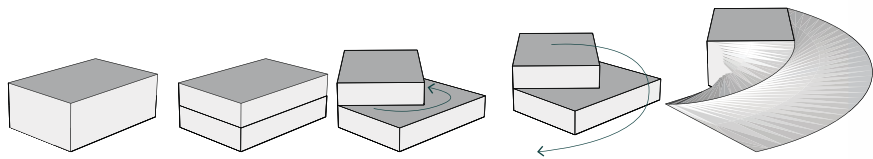

MASSING

Inside of this building will have rental area , loockeroom, WC, waiting areas , café and including both ski slopes area.

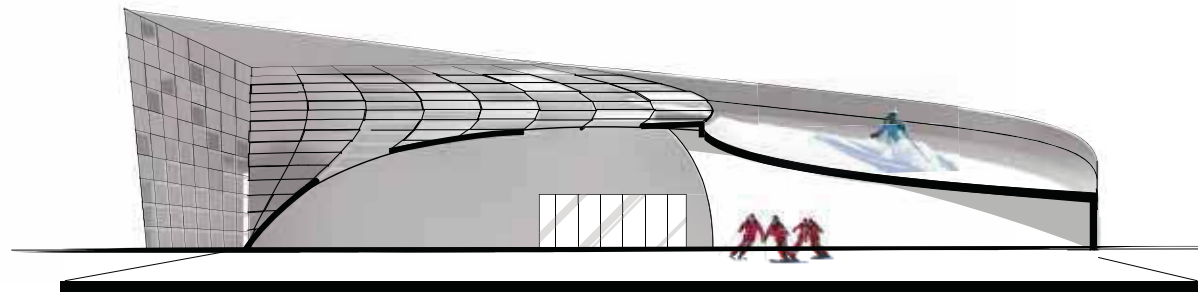
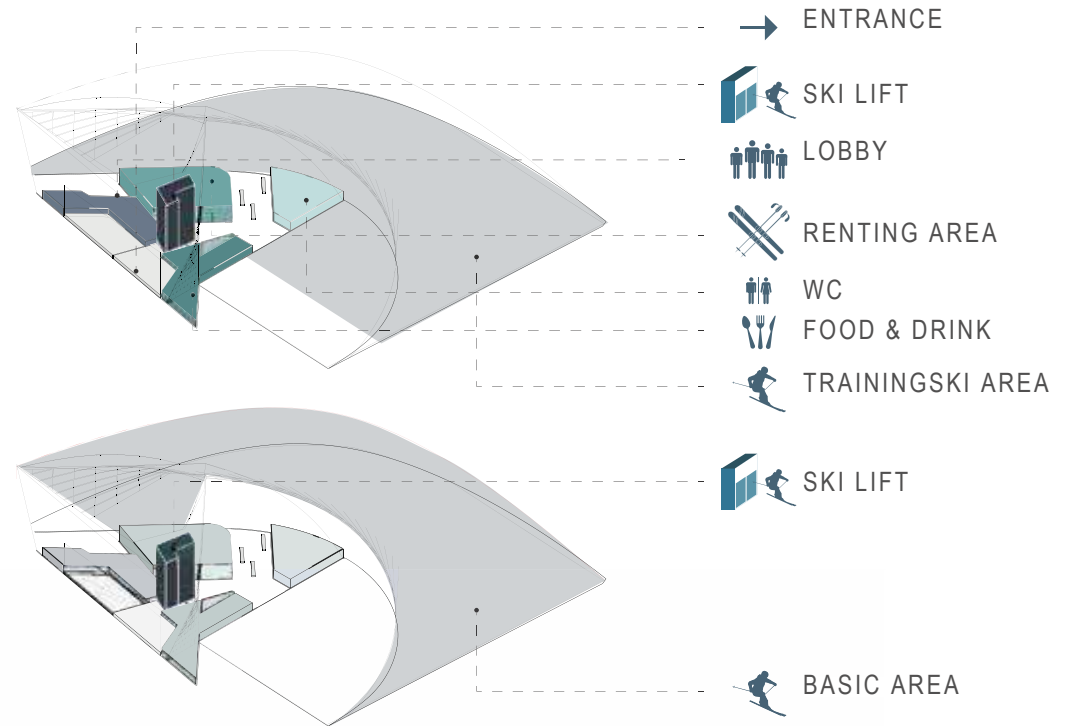

SECTION

# TWIST THE SKI

## ISOMETRIC

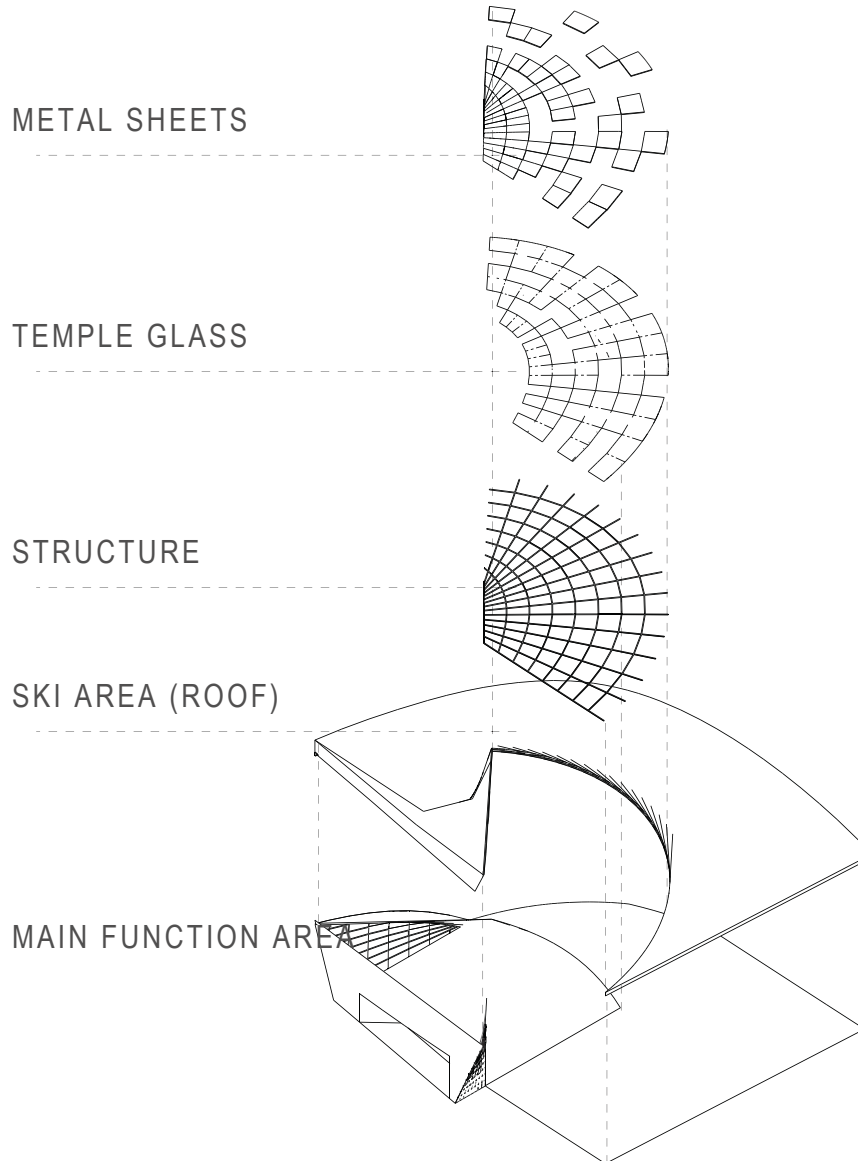

The designing is suitable for amateur skiers. The building have a space where is designed for support both flat and slope areas. Dividing both areas obviously can help many newbies to test or practice themselves until they are accustomed or have a great basic before joining with others people to avoid the dangers from skilled players including new skiers who still can't play while playing might get in a way of skilled players.

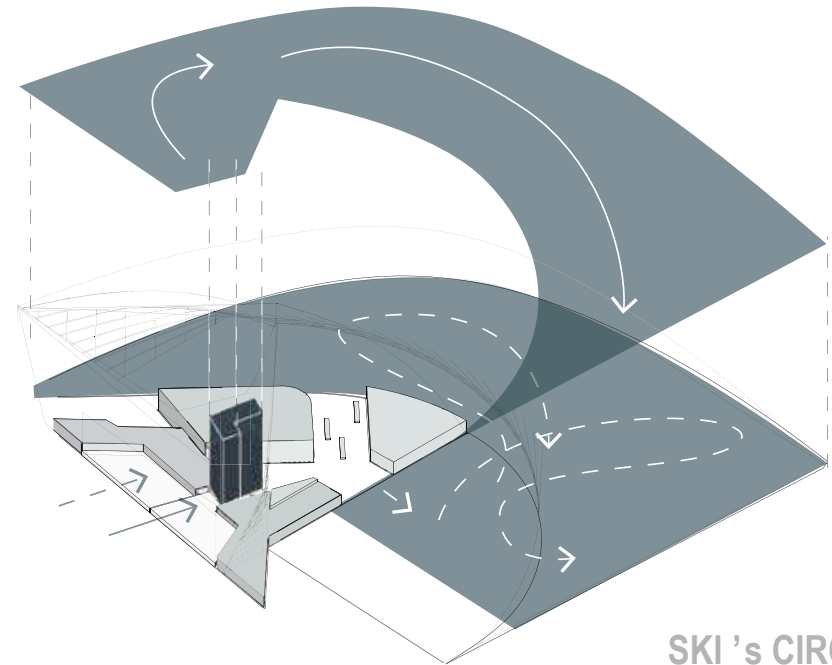

Furthermore, The design has added a slope at the roof of the building to increase the challenge for players who have already done practicing from below level. Using the slope of the building makes Players can easily play, repeat and more convenient. No need to go up to share lift for play on higher incline hill and it might be too difficult for amateur players.





**SOLPE FROM THE ROOF**

# RENOVATION OF A POST SEISMIC

## KINDERGATEN+PRIMARY SCHOOL

School design in the area with high earthquake risk points Therefore having to design a structure that is not complicated until it happens How to consider the impact of the crash and repairing.

This design therefore has a simple structure. and have managed to separate each building from each other in order not to have an impact and still share for privacy Child's age difference and also designed for the gym there is shared space for people in the community and the children have shared, whether it is a children's show and exercise or sport areas.

About the facade design, we designed adjustable facade for get more function and make the kids enjoy with it.

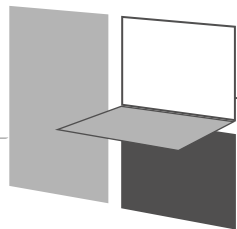

Location: Muccia  
Project Year: 2018  
Project Area: 5000 Sq.M  
Advisor: Elisa Poli

# RENOVATION OF A POST SEISMIC MASTER PLAN

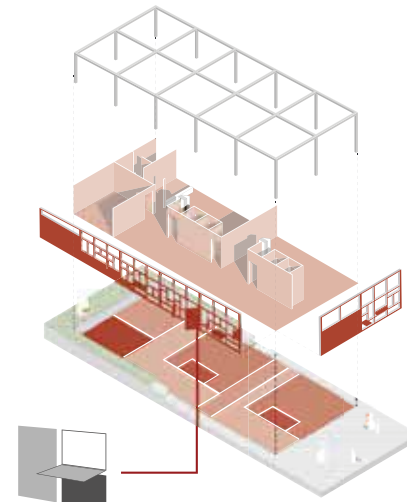
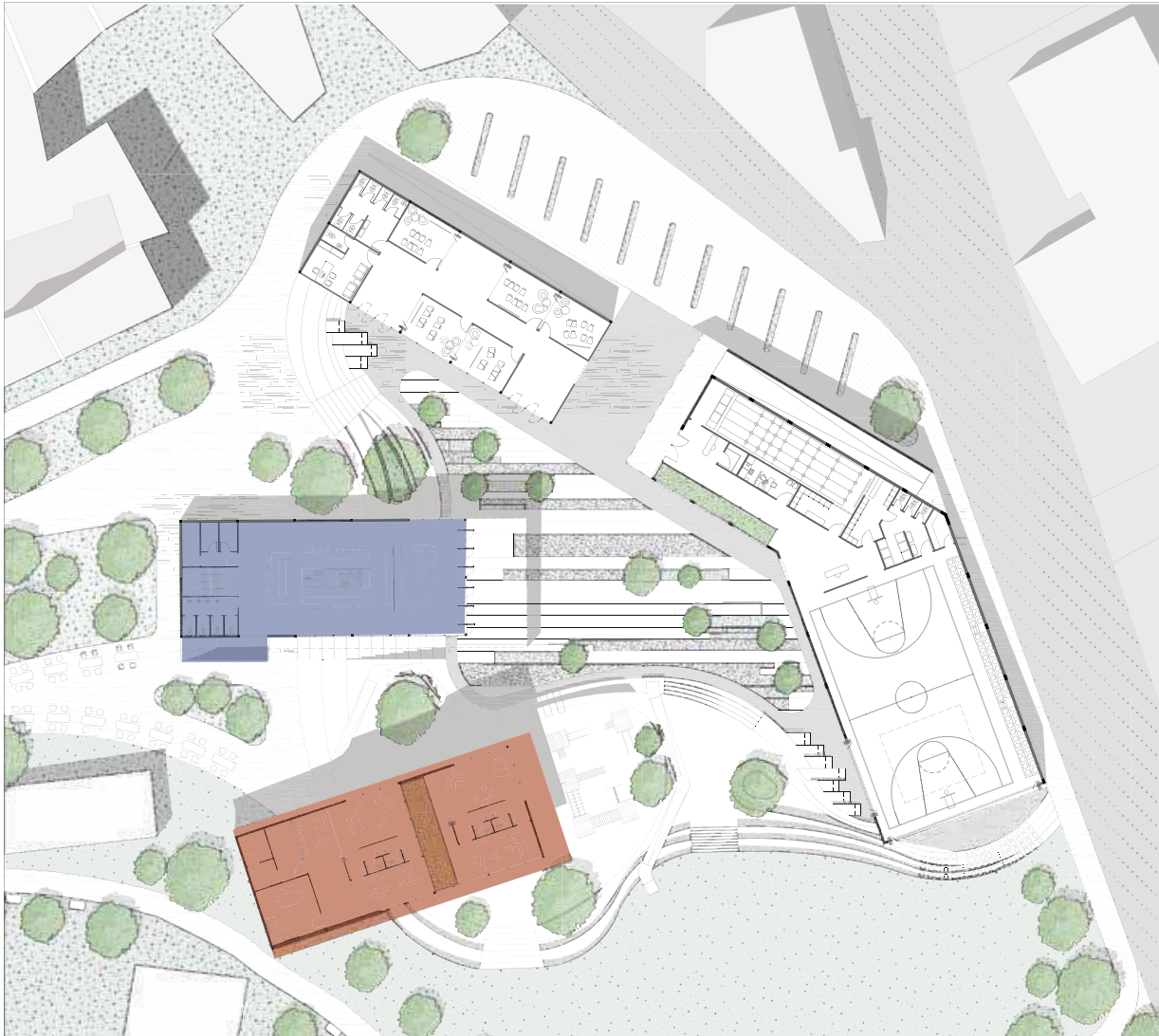

ADJUSTABLE FACADE

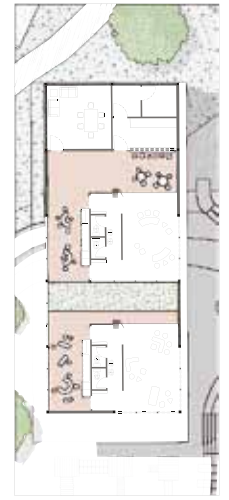

KINDERGARTEN

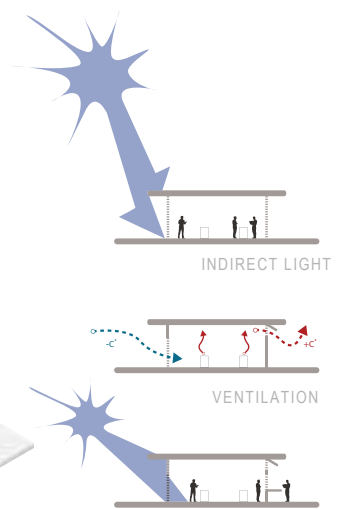
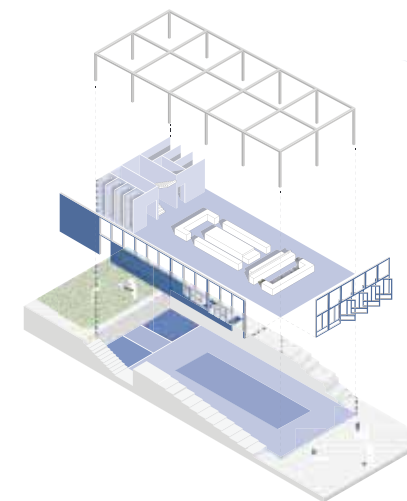

CANTEEN



**MAIN ENTRANCE**

# DUANGRIT BUNNAG ARCHITECT LIMITEED

## INTERNSHIP

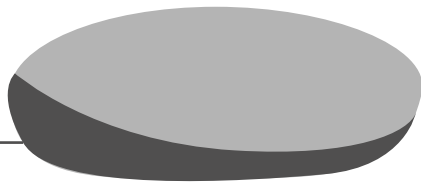

Location:

Project Year: 2016

Project

Advisor DUANGRIT BUNNAG ARCHITECT LIMITEED:

DBALP  
DUANGRIT  
BUNNAG  
ARCHITECT  
LIMITED



Study Model 1



Study Model 2



Section Model 1