

Elena Koufopavlou

selected work:
architecture
computational design

PORTFOLIO

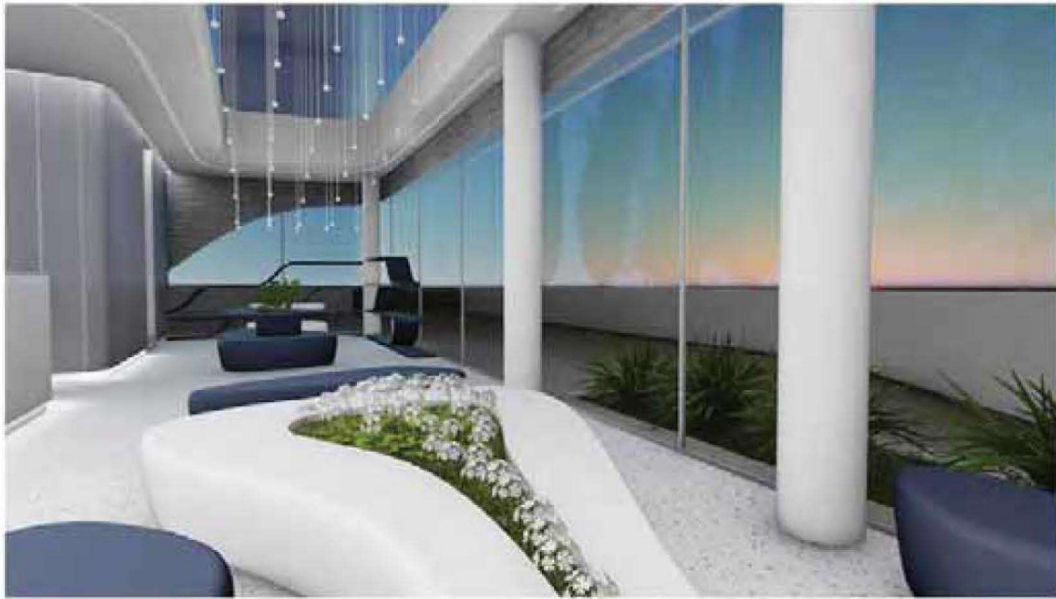



SENARIO Design a building able to construct and deconstruct in various places. The program is about to inform the visitors about the weather and environment fainomenon.

TEAM Elena Koufopavlou | Antigoni Chrysostomou | Entita Orphanidou

CONCEPT We have created a structure consists of bending arcs, thus the form have the ability to change depending on the weather, the place or even the desire of the responsible person of the location.

Academic Team work, fall 2013
 Supervisor: Marios Phocas mcphocas@ucy.ac.cy

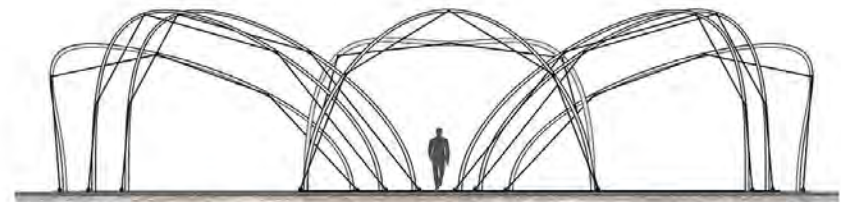
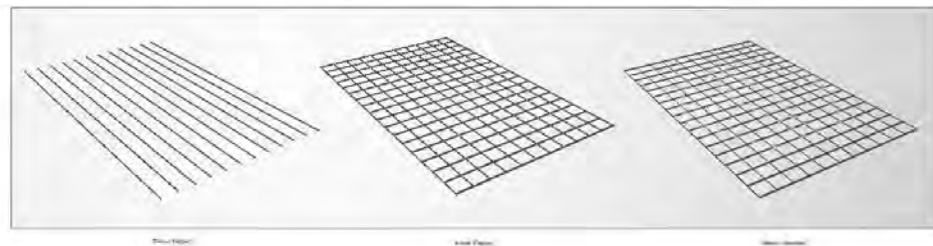
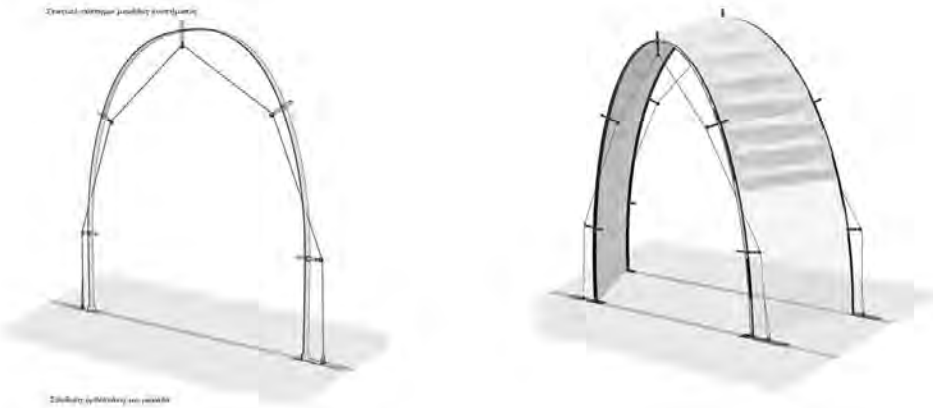
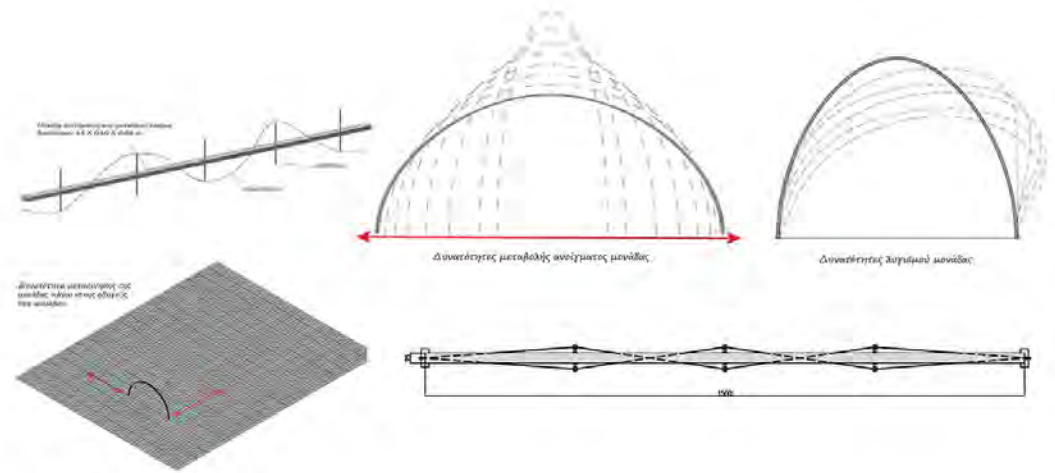



CONCEPT

This diploma thesis is about the development of Athienou village, which is almost encircled by the dead zone between the Turkish and the Greek part of Cyprus, since 1974. As a result, there are not only geopolitical but also imaginary boundaries. The aim of this project is to break the emotional boundaries and at the same time highlight the physical boundaries. This is achieved through a network of streets and activity platforms

The streets begin through the village and lead the visitors to the attractions: skating park, artistic site, animals' park and the theater. The road is covered with an elastic material. This reduces the speed of cars. Each track piece has its own color and directs the hiker. The environment has psychotherapeutic properties, with trees, fields, clear sky, silence, bird sounds and so on. On the other hand, there are signs and military spots that make the invasion memories alive. The design criticizes and enlarges this contrast in a playful way.

Individual academic work, spring 2017

SUPERVISOR: Panayiota I.Pyla
pyla@ucy.ac.cy

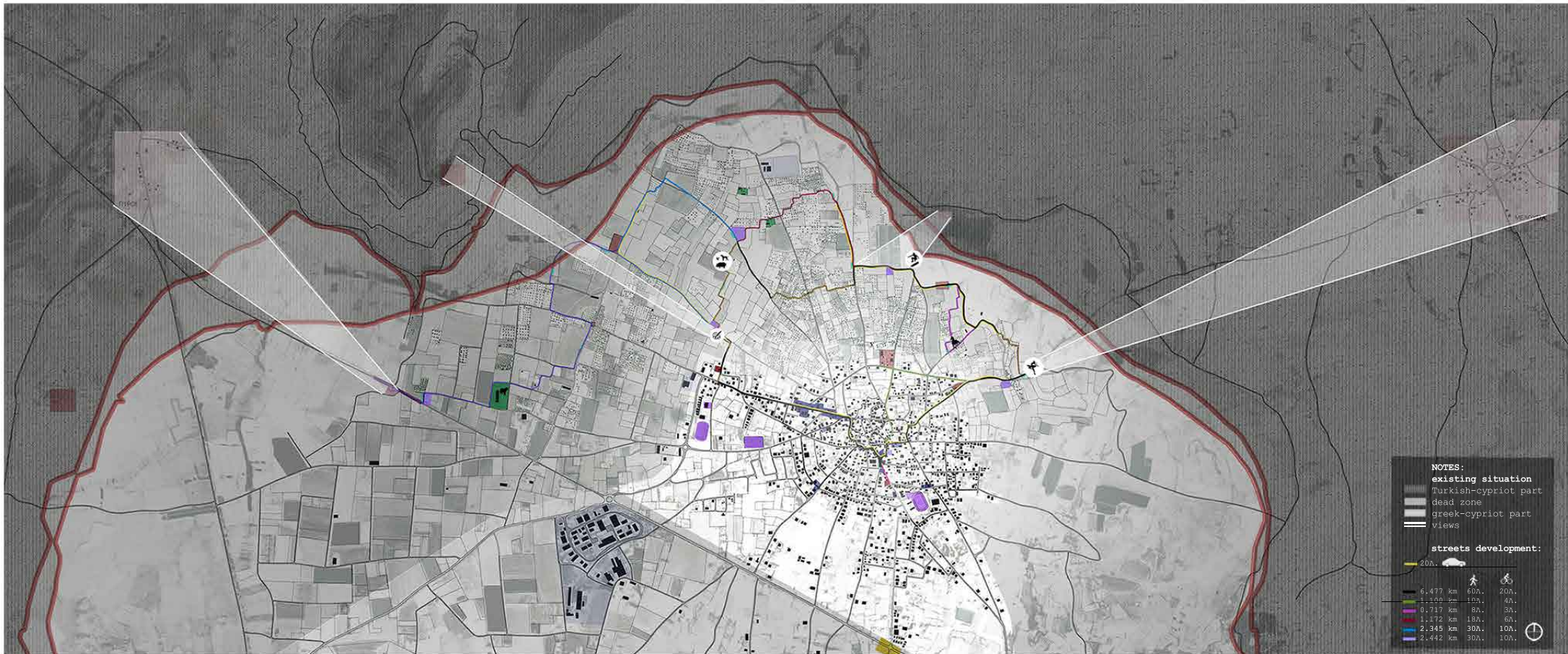

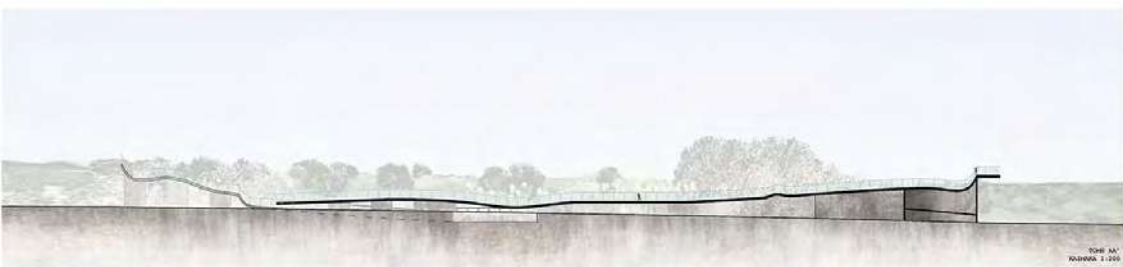

SKATING PLATFORM

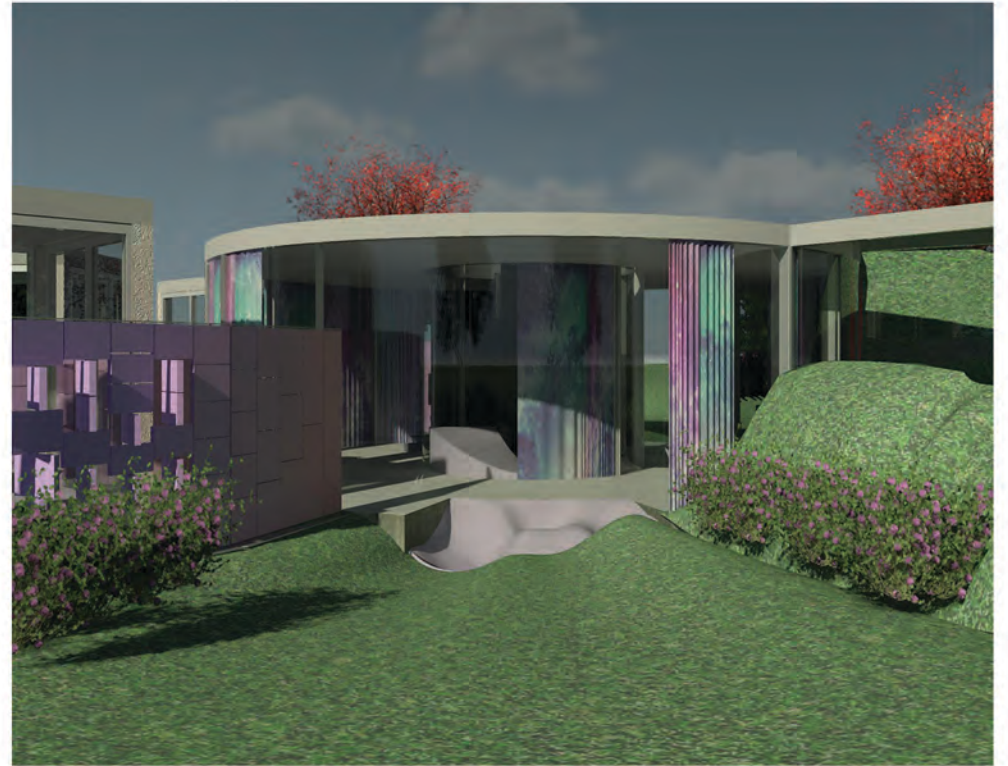

Exterior Photorealistic Shots

