

A large, stylized white logo consisting of the letters 'S' and 'J' joined together. The 'S' is on the left and the 'J' is on the right, with a shared horizontal bar at the top. The letters are thick and have a modern, sans-serif feel.

Sun Jantaveesomboon

Portfolio

PS

My name is Sun Jantweesomboon and I would like you to look through my academic practice portfolio of design. I am Graduated from Architecture department of King Mongkut's University of Technology Thonburi. I am travelling a lot, like studying and kind of a person who usually does social activities.

Therefore, I earned a lot of experiences in international aspects. Introducing to architecture as Landscape workshop in Italy, Landscape works for Public park in Germany, pavilion design, housing design, Public building design, Theater design, and also some event management, such as a photo trip around the university area, volunteered ASAS camp, etc. This portfolio presents several selected projects that reflected my numerous experience.

At the same time, I want to focus on my personal relationship with architecture based on special awareness and the corresponding human interrelations. In each of my projects, has shown the development of architecture skills, step by step. Collected from the 1st year until the present. I considered computer design as valuable as developed freehand drawing skills that I often use, not only as a final illustration but also as an analysis tool.

Consequently, I am looking forward to using my analysis and visualizing skills along with lots of international experiences for working with my future partners.

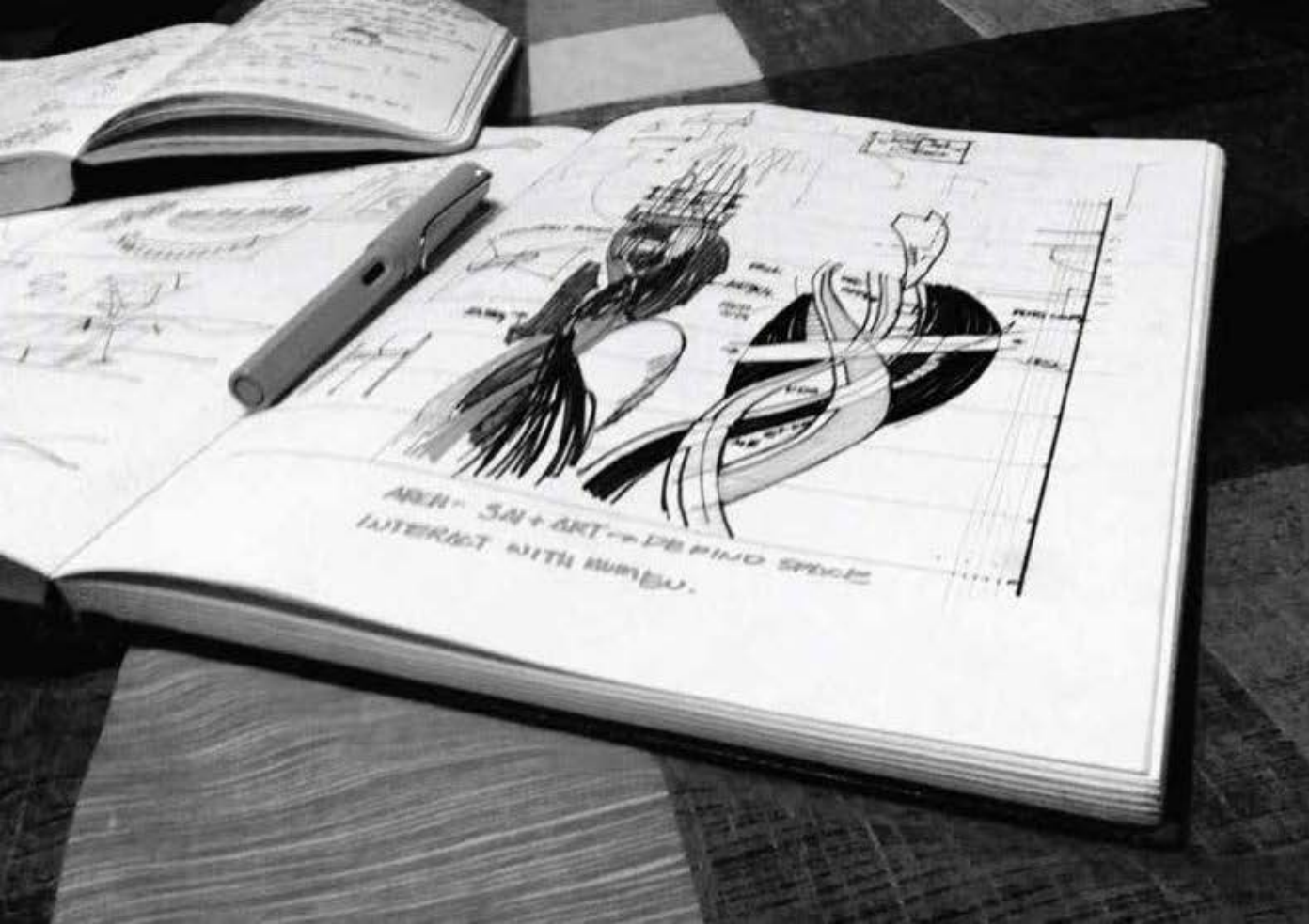



CV Sun

Jantaveesomboon

(+ 6 6) 8 3 - 0 6 8 - 8 3 2 5

sunjantaveesomboon@gmail.com

999 Moo1 Sukhumvit 107Rd. (Bearing-La-
salle Linkage), Samrong Nua, Muang,
Samutprakarn 10270

Computer skills



Photoshop



Illustrator



AutoCad



Sketch Up



Rhino 3D



Anylogic

CV Sun Jantaveesomboon

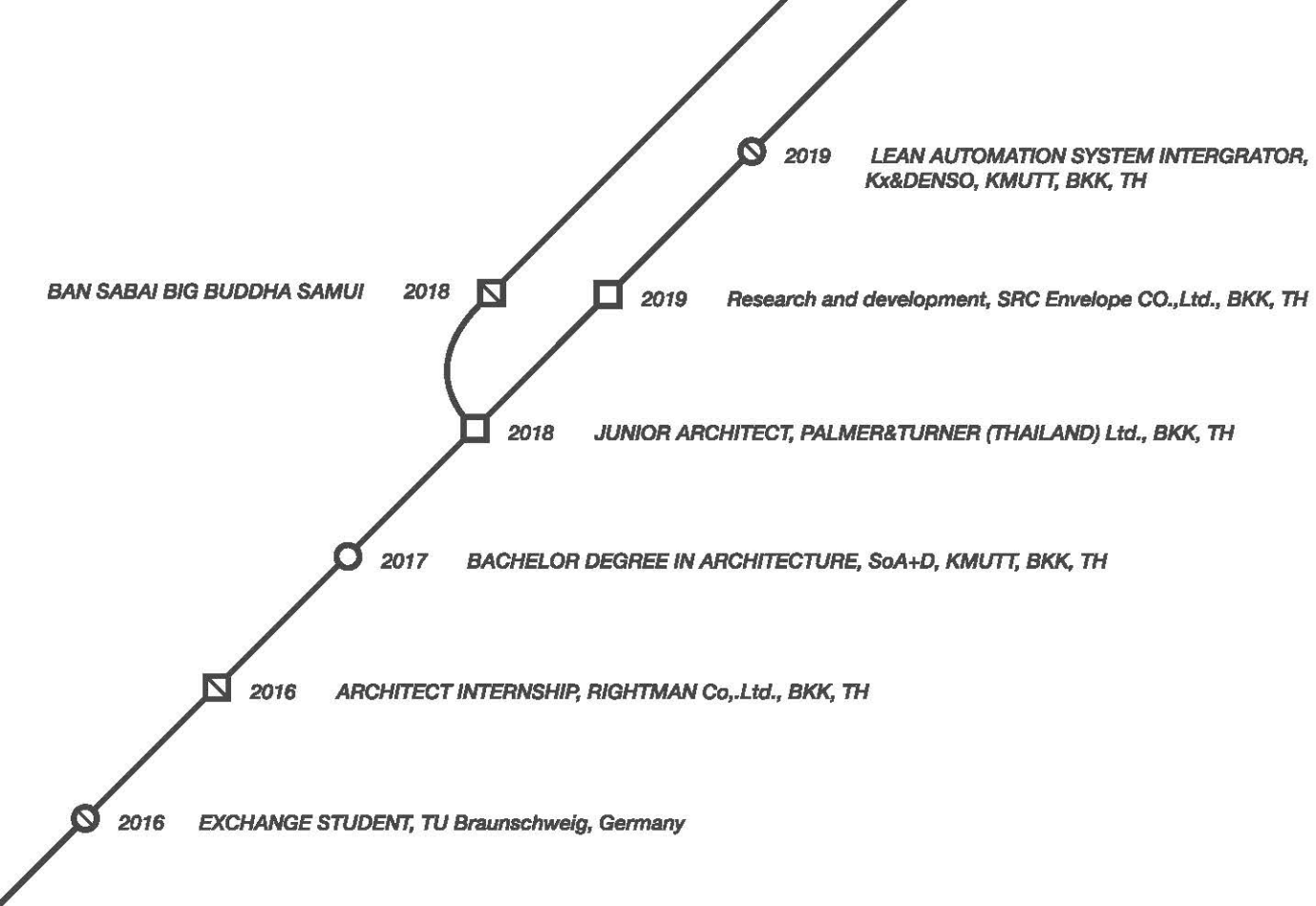

Education & Work Experience

This diagram shows my education and work experience flow from the past to the present. Each of my projects will be shown inside this portfolio. and this is the meaning of the diagram.

-  FULL-TIME JOB
-  INTERNSHIP and PART-TIME JOB
-  EDUCATION DEGREE
-  ExCHANGE and CERTIFICATE



Education

***Bachelor degree in Architecture, SoA+D, KMUTT, BKK, TH
ExChange in a School of Landscape TU Braunschweig, Germany***



Thai Pavillion

Topic: Lotto



This pavilion was designed for Vichitrabhanja Park to conduct propaganda for disregarded Thai culture among Thai's. Therefore the topic of my project was "Lotto" according to the research, Thai people have a habit of loving getting the short-cut to a bright future. For instance, the way to be a millionaire overnight. That was how lottery has become one of Thai's favorite activities of all time. In my opinion, the short cut that they wish to have was a slight chance of happening this pavilion tend to show how silly of the possibility that you could win.

the picture on the left is study model that show the form of the pavillion.

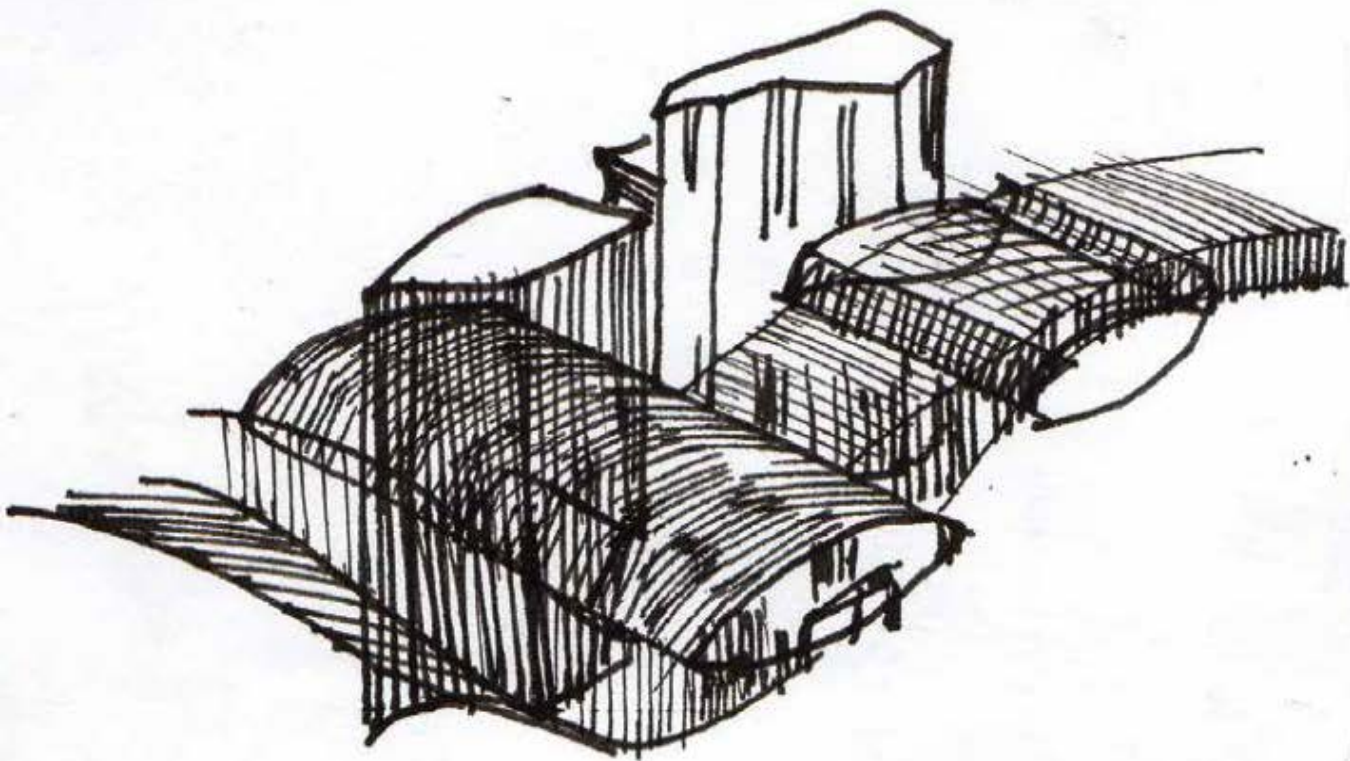

Public Library

Concept: Flowing



The public library was located in the center of the transition area, surrounding with many schools. For the research of reading an average of Thai students. The result's outcome is there only 2 books a year. Therefore, I believe that good library would increase the average more. Also, make them interesting more in reading.

NPAC

National Performing
Arts Center
Concept: Screen

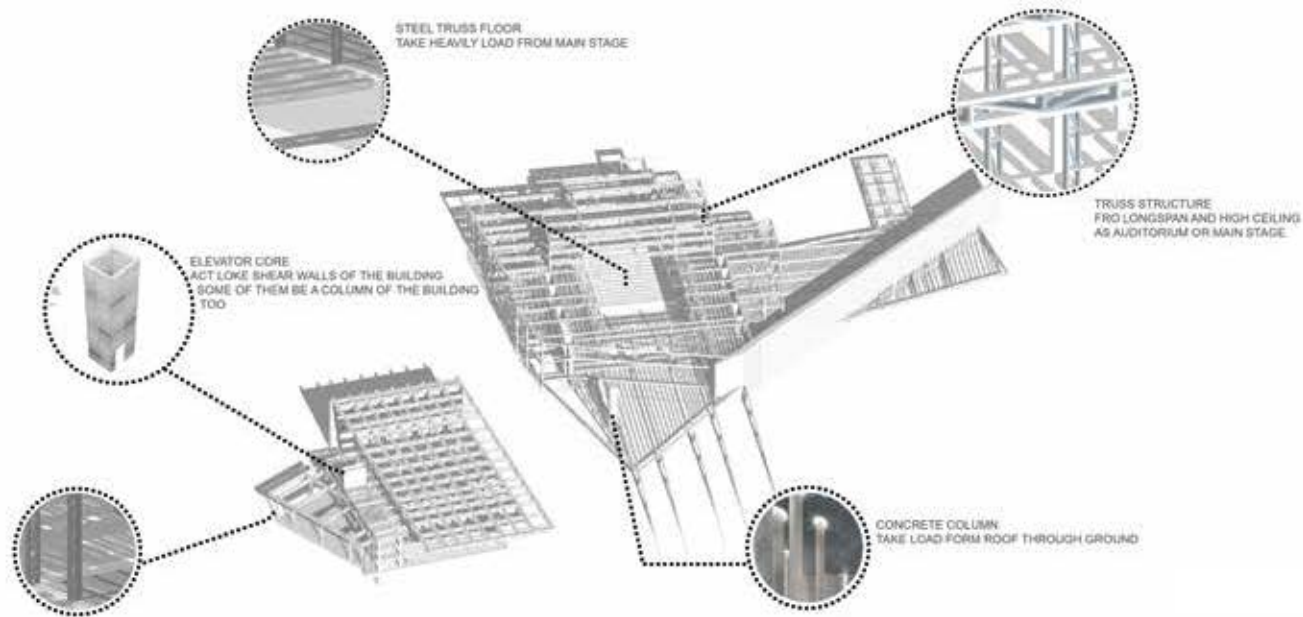

NPAC is the theater designed. Theatre was more complex building type, so I learned how to organize all the function of theater to fit into the site and comfortable for both audience and actors.

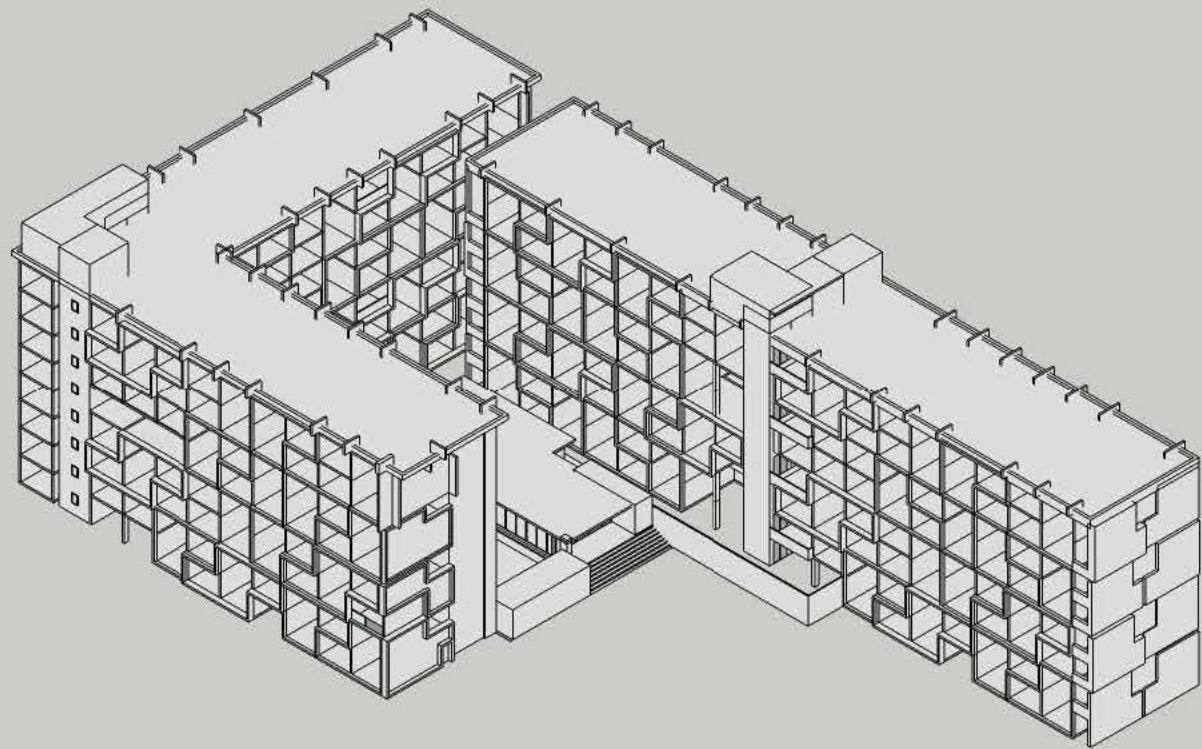

Condominium project

concept: Matrix



This condominium design to serve big city life residents, especially in Ekamai, which is quite messy and very dense area, with a lot of traffic join. We observed that everyday life of people in Bangkok, they lost so many factors, so we see the importance of time, and we want to design something. That serve city people by let them enjoy the time in our condominium.

Architecture School 2030

Biomimicry

EN
SCHOOL OF ARCHITECTURE

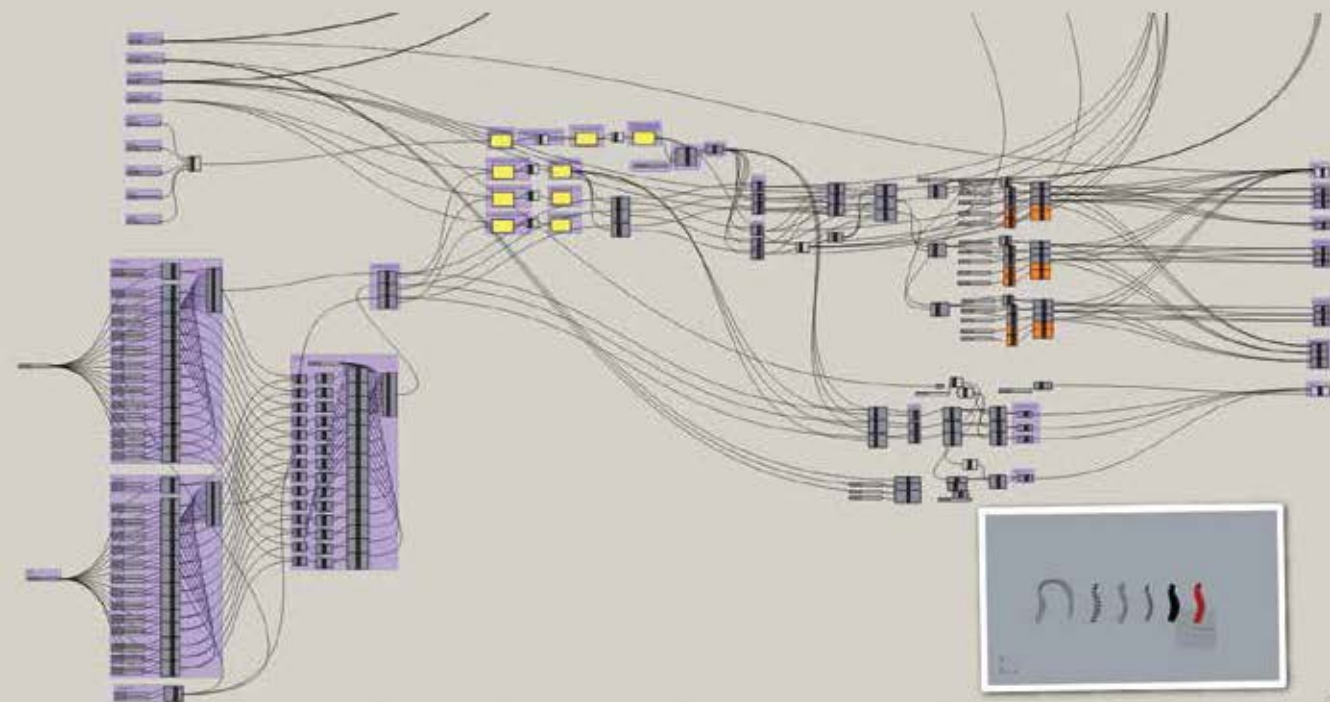

EN school of architecture the school that face to the problem of density in the city, the school that cares about environment. the school that brings new way of living and innovation to society. our building is moveable building and adjustable. use light material easily to reconstruct, so the building can move around the country to explore more about yourself as our motto.



Architecture School 2030

Biomimicry

EN
SCHOOL OF ARCHITECTURE



EN school of architecture the school that face to the problem of density in the city, the school that cares about environment. the school that brings new way of living and innovation to society. our building is moveable building and adjustable. use light material easily to reconstruct, so the building can move around the country to explore more about yourself as our motto.

in 2030 the population of people in the city will be much much more than the person so the old building as the land house is gone and take place by high rise building. this process is happening in every city. and this met though are terrible.

Brown long-eared bat

Shelter

Exchange program

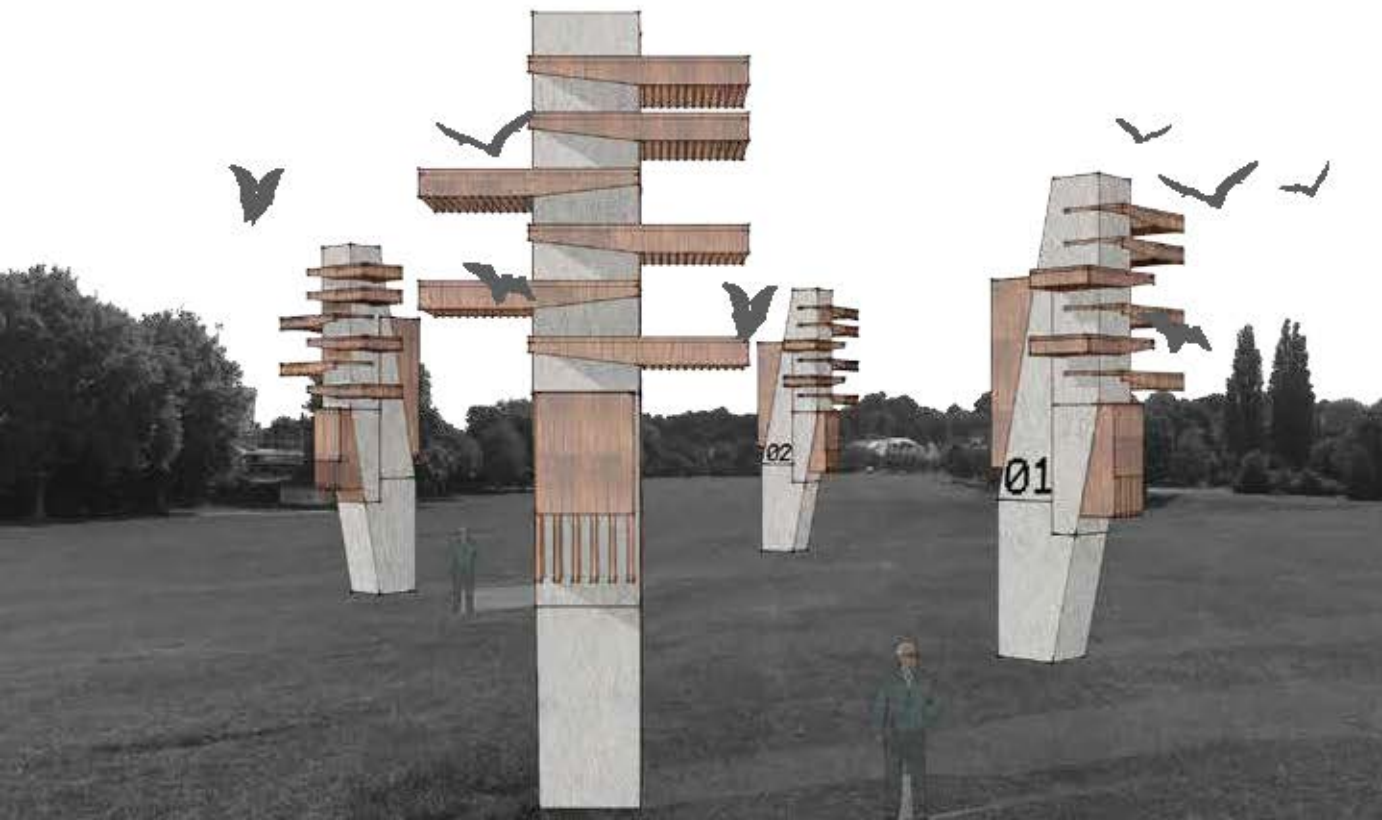

The brown long-eared bat is or common long-eared bat is a fairly large European bat. it has distinctive ears, long and with a distinctive fold. it is extremely similar to other long-eared bats which are a grey long-eared bat. Which is found the difference in the 1960s.

an about brown long-eared bat has a small body. the size of the bat is the same size of a human hand. Brown long-eared bat use eyes vision more than Echolocation so this bat will flight slower compared to other bat species.

in an area of living, Brown long-eared bat are living all around Europ exception of Greece, southern Italy, and southern Spain.

in the pass Brown long-eared bat use to lived in caves or tree holds. But now a day it uses to live in old building or church.



In Between PARK

Exchange program

berlin Berlin

Park in the future must be the place that be able to constrain people from everywhere and that people can enjoy, relax and also can to do something together. People will come to used park as a third place not only workplace and them house. And the last one, park itself must respect the nature.

For the location of the park, along with the site from north to east face Spree river and on another site from west to south face conservation forest. Or we can say that this park is in between river and forest. So I use this two strong geography character to make this park interesting.

CONCEPT
Ecology

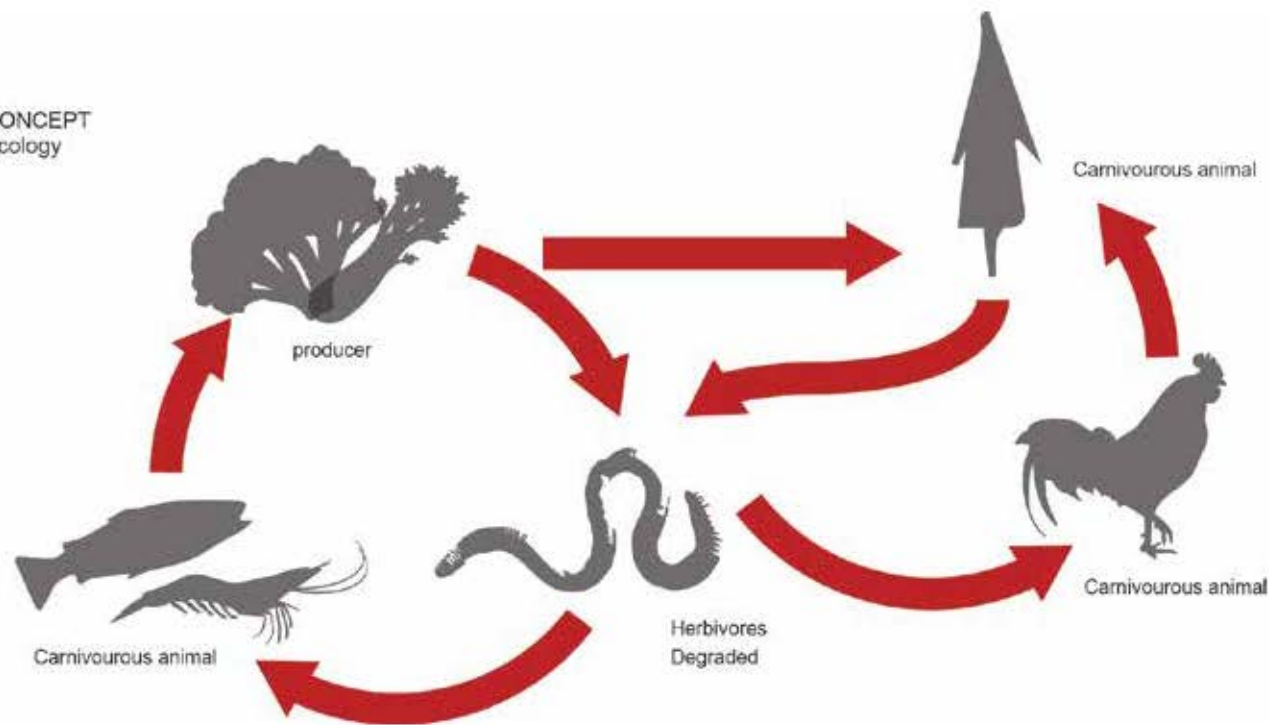

Urban farming knowledge center

Concept: ecosystem

First of all, I study traditional farming in the countryside to apply to urban farming but I found that traditional farm method is growing only one type of vegetable. And this method has pro and con. The good thing about this method is it needs low knowledge and it easy to take care. For the bad thing, it has 3 majors as used many manpower, resource, and insect pests.

First, manpower. Doing traditional farming is having very poor quality of manpower because in one year can growing only 1-2 rounds. Therefore the farm will have to work very hard on the time that growing plant and harvest plant.

Second, the traditional farming method is linear productivity line. Farmer has to investment from the beginning then add on some support material as fertilizer to make plant tree growing fast. In the end harvest, the products then repeat the loop again.

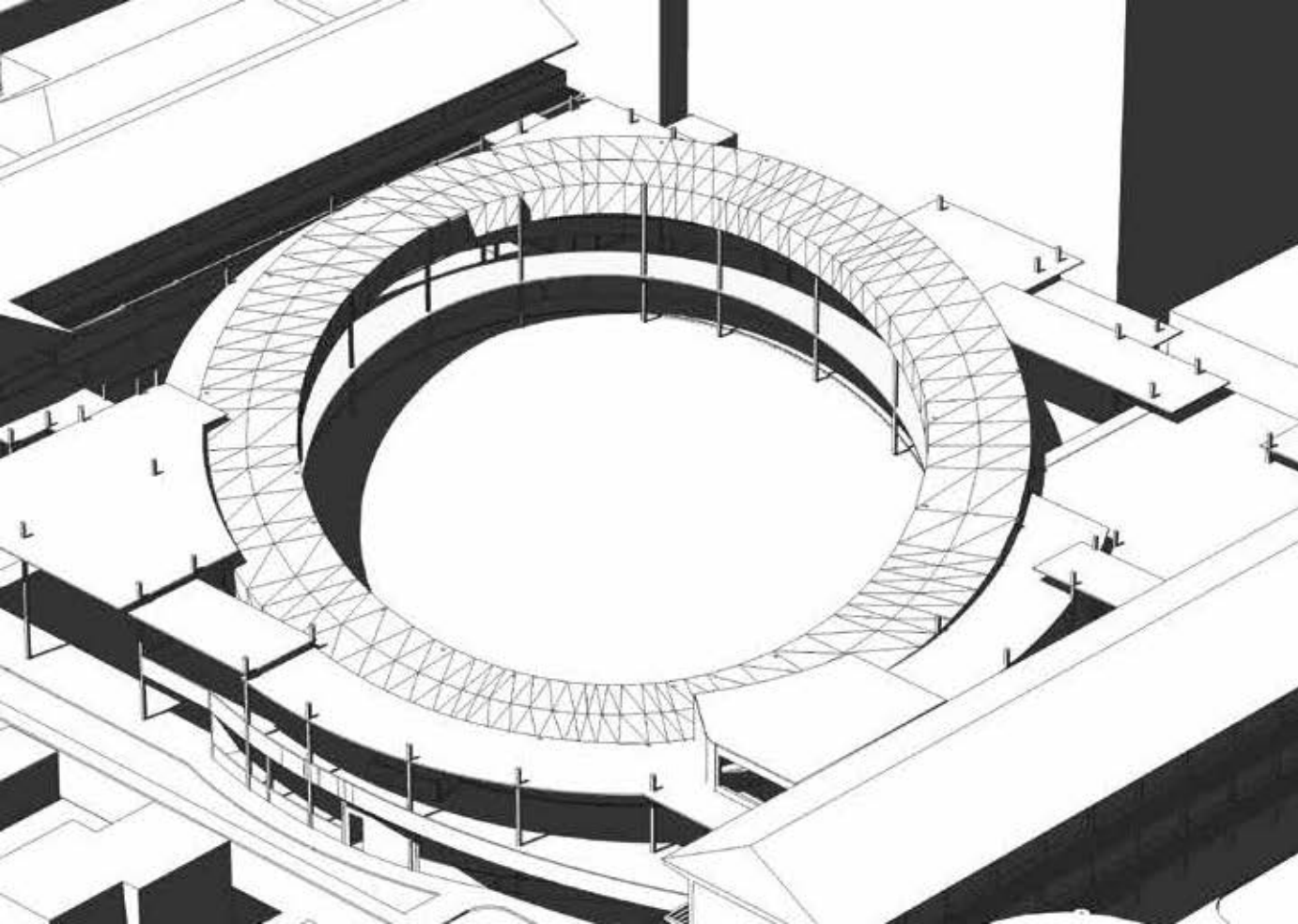

Urban farming knowledge center

Concept: ecosystem

From the issue above, I as an architecture student interesting in how to bring the knowledge of farming from the countryside to city and suitable for growing in the city that has limit space. The concept of growing your own food does not only prove the fresh food but still have many benefits as land management, time-saving, reduce manpower.



Internship

Interior & Architect Designer trainee, Right man Co.,Ltd., BKK, TH



Bangkok City library

Interior design team

หอสมุด
เมือง
กรุงเทพฯ

The first project that I start Trainee In Right man company is joining the interior design team A. during that time Bangkok City Library already finish architecture worked and start Interior worked. In this project, I have a responsibility to design all the sign in the library and 3D model for presentation.

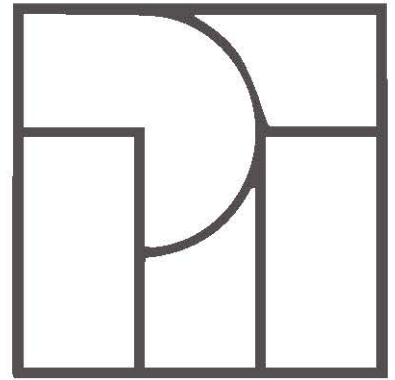

Work experience

Junior Architect, Palmer&Turner(Thailand) Ltd., BKK,TH



S61 Condominium

Architecture design team

For S31, S61 and KWG sell gallery projects, I take responsibility to draw EIA, Bangkok application form, tender, 3D model and perspective presentations with my team.

Freelance&Competition

Mrs. B House

Construction Drawing

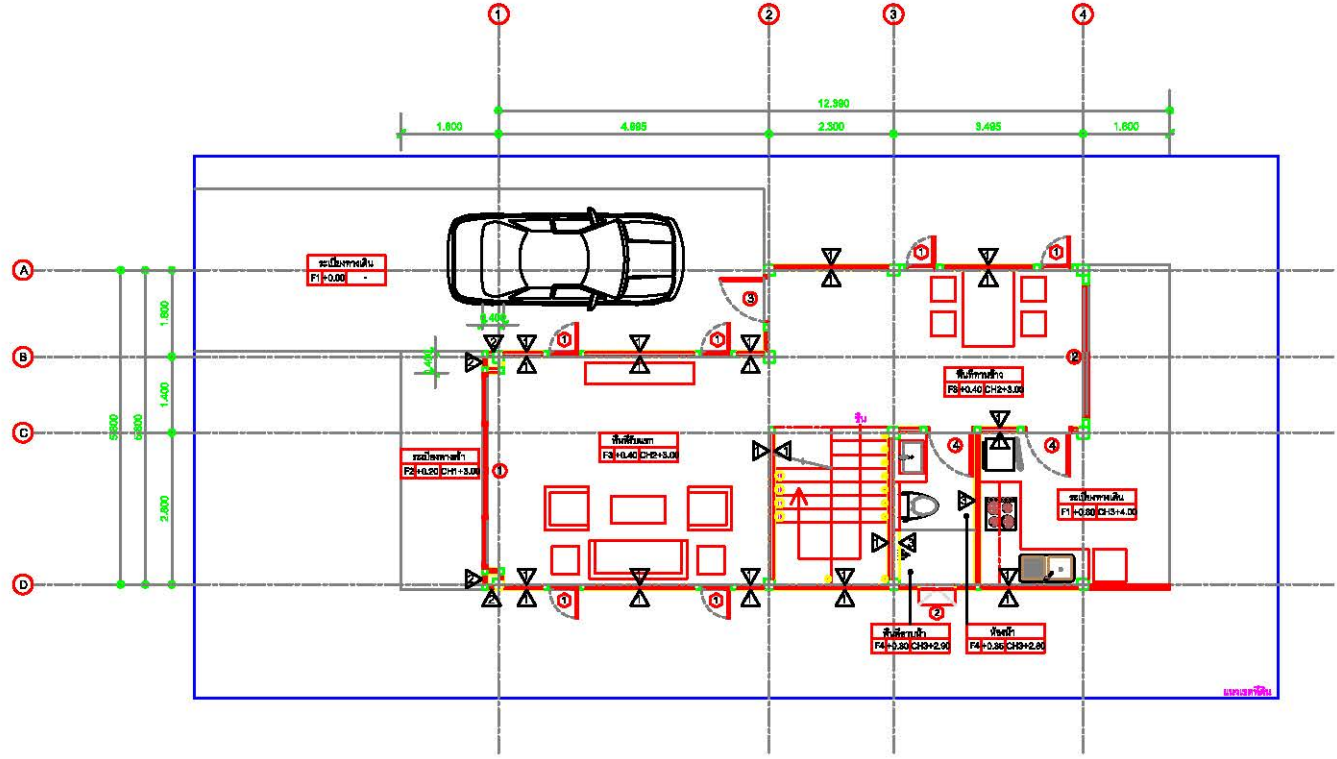

After I got my Architectures' licence one of my family members want to build the house. so I designed this house for here.

Tha Uthen

Monastery

Construction Drawing

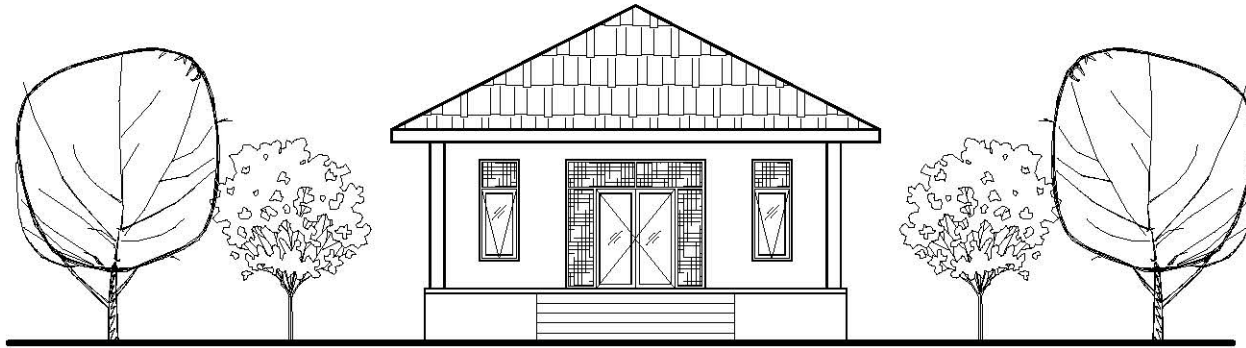

แบบอาคารที่พักรวม ค.ส.ล. 1 ชั้น

(+ 6 6) 8 3 - 0 6 8 - 8 3 2 5
sunjantaveesomboon@gmail.com