

ARCHITECTURAL PORTFOLIO - ANAS PRATCHAYAKUL

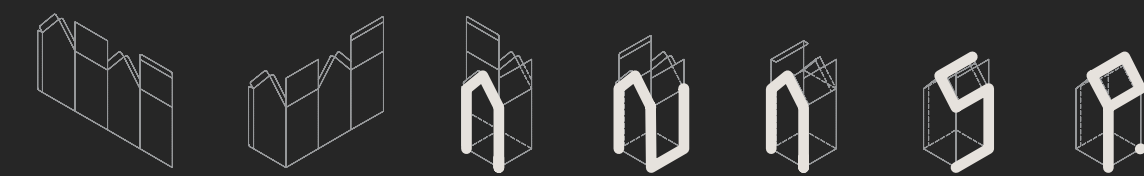

P O R T F O L I O



ANAS PKL

ANAS PRATCHAYAKUL

21.12.1990

Nationality : Thai
Religion : Islam

ADDRESS

23 Buranasart Rd. Sanchaoposua
Phranakorn , Bangkok 10200

T. +668-5448-7368

E. anas.pkl21@gmail.com

EDUCATION

2009-2013
Bachelor of Science in Industrial Education
(Architecture) , First Class Honors - GPA 3.63
King Mongkut's Institute of Technology Ladkrabang

2003-2008
Wat Rajabopit School - GPA 3.39

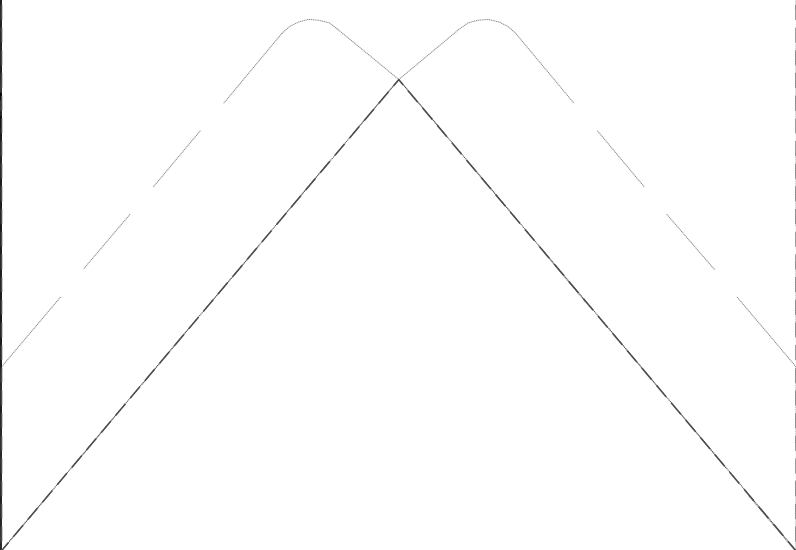

WORK EXPERIENCE

2014-Present **OBA The Office of Bangkok Architect co.,ltd**

PROJECT LIST

Year	Project Name	Area	Pre design	Schematic design	Design development	Details design	Materials selection	Drawing package	Construction admin
2022	- BDMS MICE Center	8,000 sq.m.	●	●	●	●	●	●	●
	- King's College International School Phase III	20,750 sq.m.	●	●	●	●	●	●	●
	- Khun Puritut House	950 sq.m.	●	●	●	●	●	●	●
2021	- Mitrphol x Banpu Headquarters	33,030 sq.m.	●	●	●	●	●	●	●
	- TFD Condo at Chiangrai	34,000 sq.m.	●	●	●	●	●	●	●
2020	- Kings's College International School Phase II	4,800 sq.m.	●	●	●	●	●	●	●
2019	- The Landmark Hotel Bangkok Renovation	5,000 sq.m.	●	●	●	●	●	●	●
	- Khun Sunchai House	1,200/200 sq.m.	●	●	●	●	●	●	●
2018	- King's College International School	35,000 sq.m.	●	●	●	●	●	●	●
2017	- Maitria Hotel at i-biza	9,995 sq.m.	●	●	●	●	●	●	●
	- Khun vilawan House	330 sq.m.	●	●	●	●	●	●	●
	- Langsuan Village-HC-Larimar	9,000 sq.m.	●	●	●	●	●	●	●
	- Kiatnakin Memorial	390 sq.m.	●	●	●	●	●	●	●
2016	- Gulshan Apartment	108,000 sq.ft.	●	●	●	●	●	●	●
	- Maitria Residence	19,700 sq.m.	●	●	●	●	●	●	●
2015	- Khun Vichai Resident	170 sq.m.	●	●	●	●	●	●	●
	- JCB Servic Center	175 sq.m.	●	●	●	●	●	●	●
2014	- The Mall Korat Extension	34,400 sq.m.	●	●	●	●	●	●	●

TASK

Pre design

Schematic design

Design development

Details design

Materials selection

Drawing package

Construction admin

APPLICATION SKILLS

AutoDesk AutoCAD , Sketchup (w/enscape)
, 3DsMAX , ADOBE Photoshop , Illustrator
, Lightroom , Corel DRAW , Revit (beginner)

PART-TIME JOB

2012 - 2022

- Nakornyang Songkwae - MAXXIS tire service - Pitsanulok
- Samadee House - Bangplad
- Adinan House Extension - Bangkoknoi
- TP-Pipe Headquater Office - Samutsongkram
- Muslim prayer room - Muslim student club KMITL
- Outsource Photo retoucher of Greeneo co.,ltd (EIA)
- Khun Art House - Rayong
- Building Ville - Pathumthani
- Ban Suan House - Ang thong

EXTRA ACTIVITIES

- 2021 - REVIT Training at Mtech Thailand
- Achieve ACT. architect license - n.an. 24901
- 2014-2022 - Special Instructure in Arch.Design3 , KMITL
- 2013 - Join UCD-KMITL Architectural workshop 2013
- 2012 - Internship at Minimal-ist co.,ltd
- 2011 - Won 2nd prize in ASA competition 2011 (ASA '54 BOTTOM UP) "EXPANDED POINT"
- Volunteer Camp at Bongti - Kanchanaburi
- Join ASA Vernadoc Workshop 2010 "Kudichin Community"
- 2010 - Member of Muslim Student Club KMITL
- 2009-2013 - Join IIS English camp at International Islamic School , KL-Malaysia

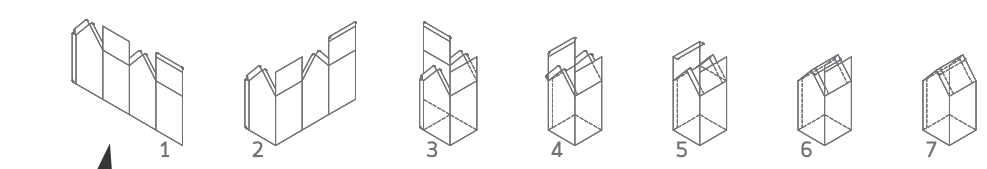

CONTENT



ABBREVIATION

- C : Career/Office work
- P : Personal work
- E : Education work

THE MALL KORAT

NEW EXTENSION & REFRESHMENT

YEAR 2015
OWNER The Mall Group
LOCATION Nakorn Ratchasima , Thailand
AREA 34,000 sq.m.
INTERIOR M-Project Development (The Mall)
LANDSCAPE PL Design

“THE FINEST MALL OF E-SAN”

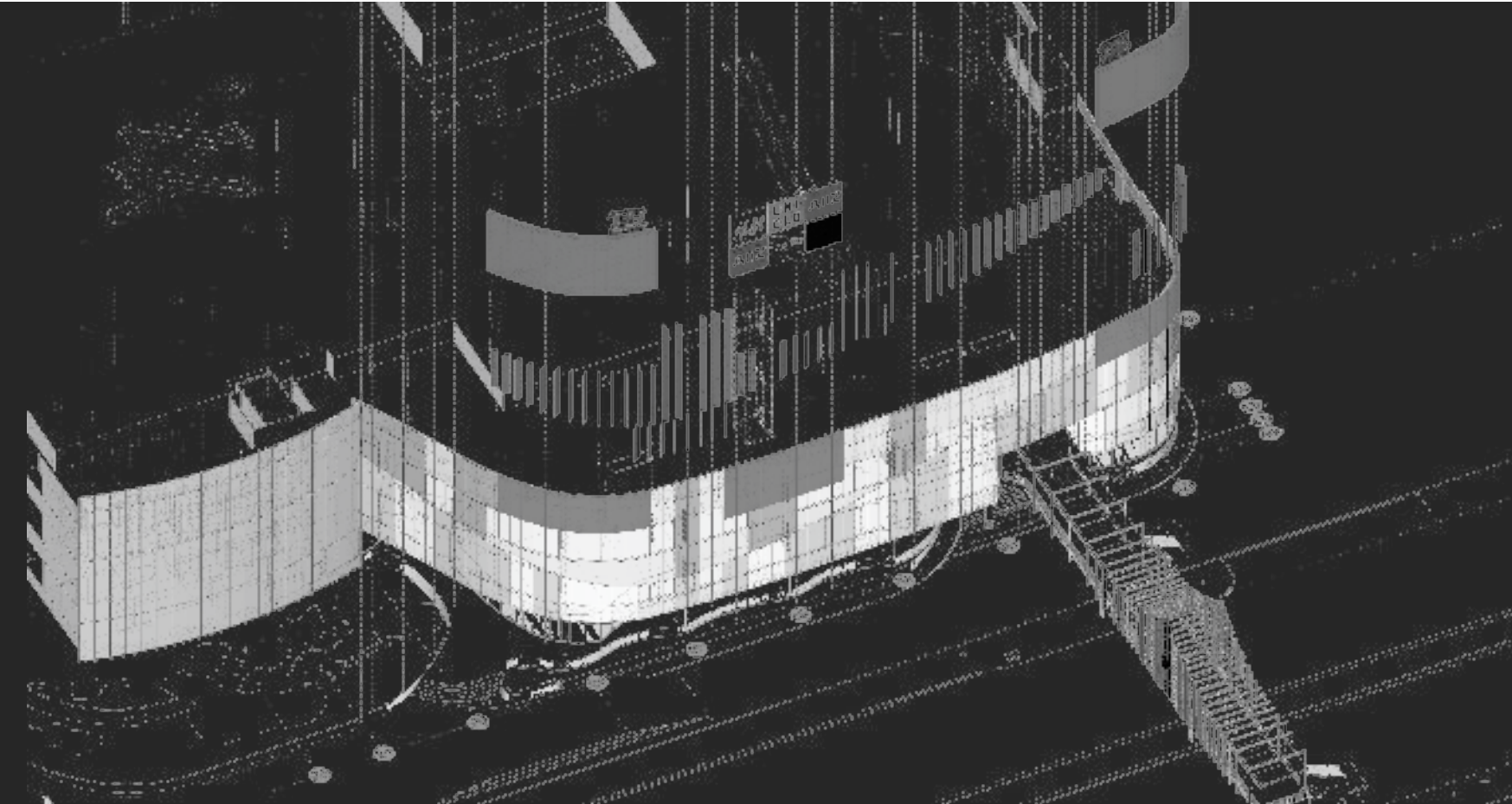

TASK

- Produced schematic design for client
- Project coordinate
- Materials selection
- Finished facade details drawing
- Make on site visit monthly

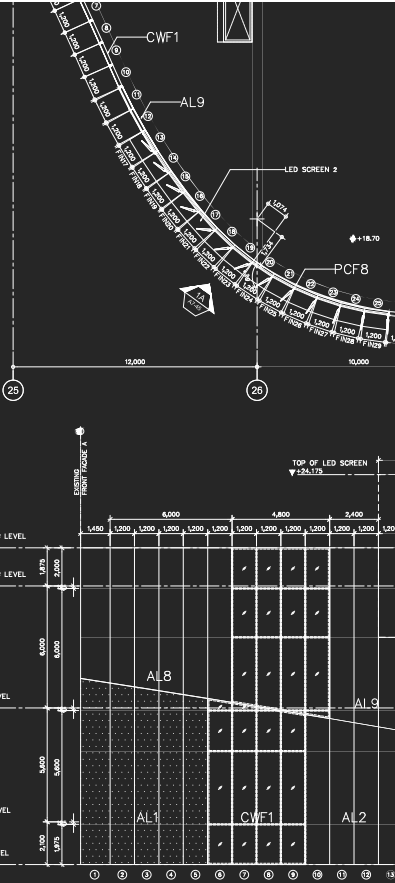

COI



MAITRIA RESIDENCE

R A M A - I X



YEAR 2017
OWNER City Realty co.,ltd
LOCATION Rama IX, Bangkok
AREA 19,700 sq.m.
INTERIOR DWP
LANDSCAPE A plus L

"TEACHER'S ROOM"

CO2

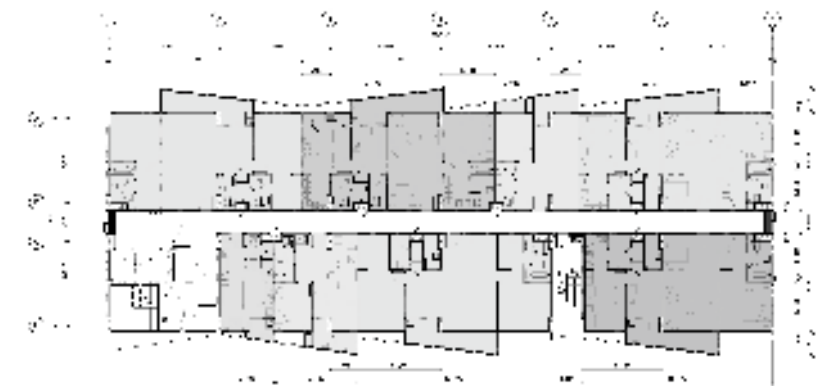

TASK

- Redesign planning & elevation from condo to service apartment
- Proposed schematic design
- Materials specification
- Prepared space for multipurpose function especially for the international school teachers
- Created space for co-working
- Construction Administration

MAITRIA HOTEL

A CHATRIUM COLLECTION

YEAR **2017**
 OWNER **City Realty co.,ltd**
 LOCATION **Rama IX, Bangkok**
 AREA **9,995 sq.m.**
 INTERIOR **DWP**
 LANDSCAPE **A plus L**

"C TO H INTERLOCK"

003

TASK

- Redesign planning & elevation
- Proposed schematic design
- Materials specification
- Prepared space for hotel facilities
- Created space for co-working
- Consult with professional for the design

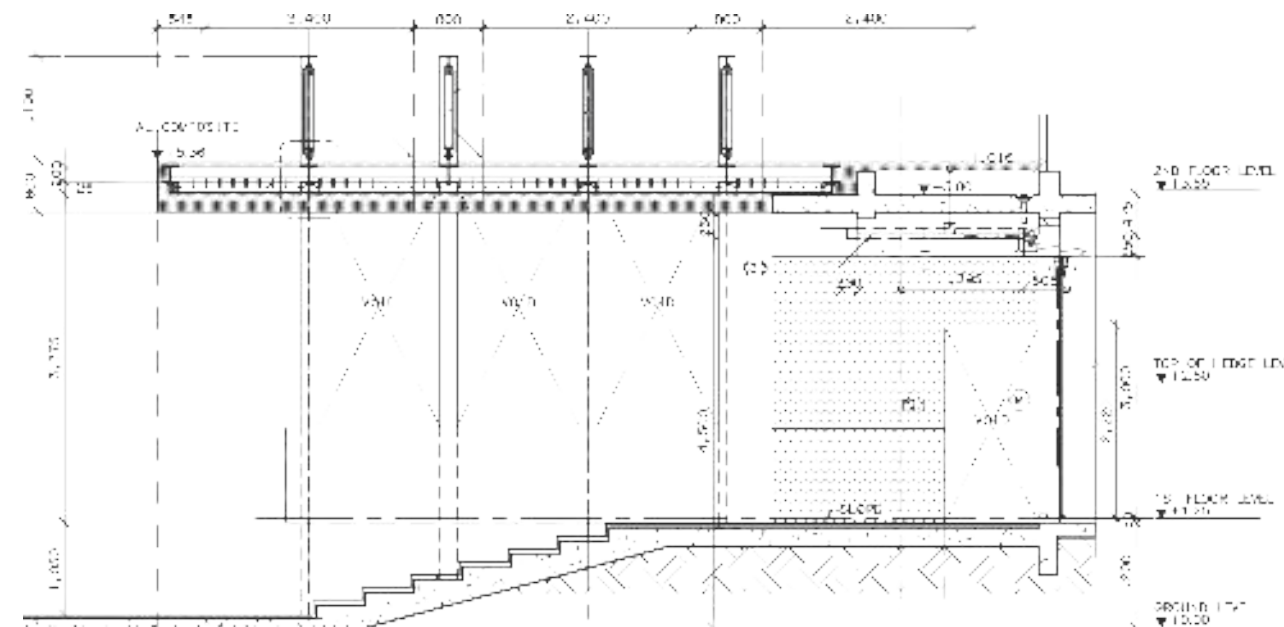

KING'S COLLEGE

INTERNATIONAL SCHOOL BANGKOK

YEAR	2018
OWNER	XET co.,ltd in property of Sahabhat
LOCATION	Ratchada-Rama III, Bangkok
AREA	35,000 sq.m.
INTERIOR	OBD , THE BEAUMONT PARTNERSHIP

"AUTHENTIC REFINEMENT"

CO4

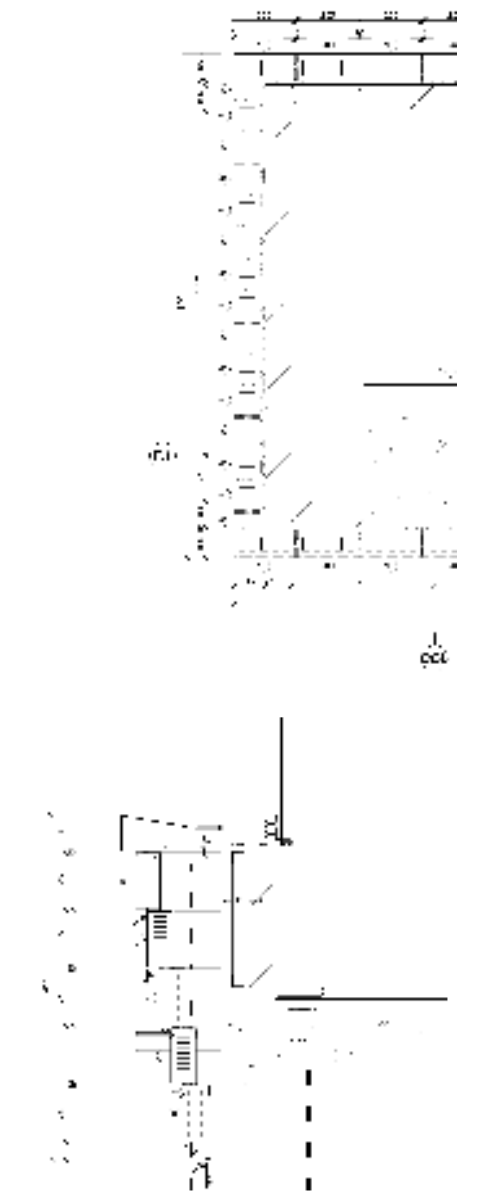
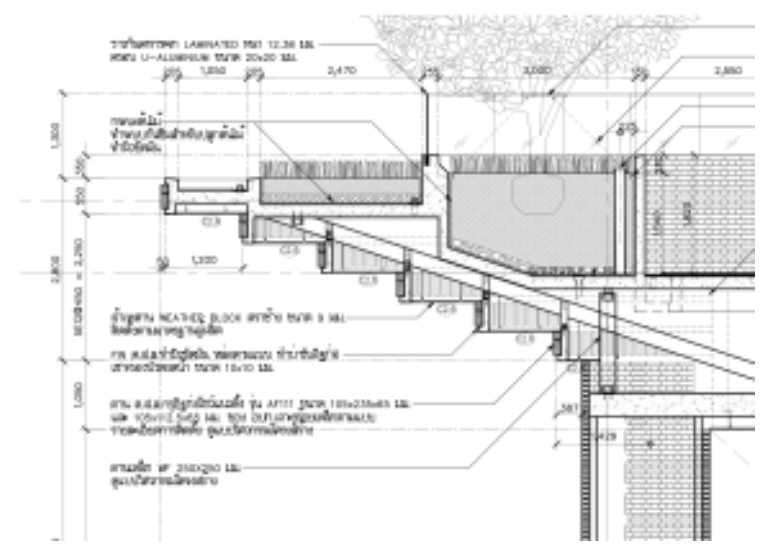

TASK

- Research for the user behaviors
- Proposed schematic design for client
- Prepared space for multipurpose function
- Planning for the figure and ground
- Created modular "BRICK" facade details
- Consult with professional for the design
- Produced submission & tender package
- Ongoing with construction
- Figure out the client needs



KING'S COLLEGE

INTERNATIONAL SCHOOL BANGKOK PHASE II

YEAR	2020
OWNER	XET co.,ltd in property of Sahabhat
LOCATION	Ratchada-Rama III, Bangkok
AREA	4,800 sq.m.
INTERIOR	OBD

"WISDOM SPACE"

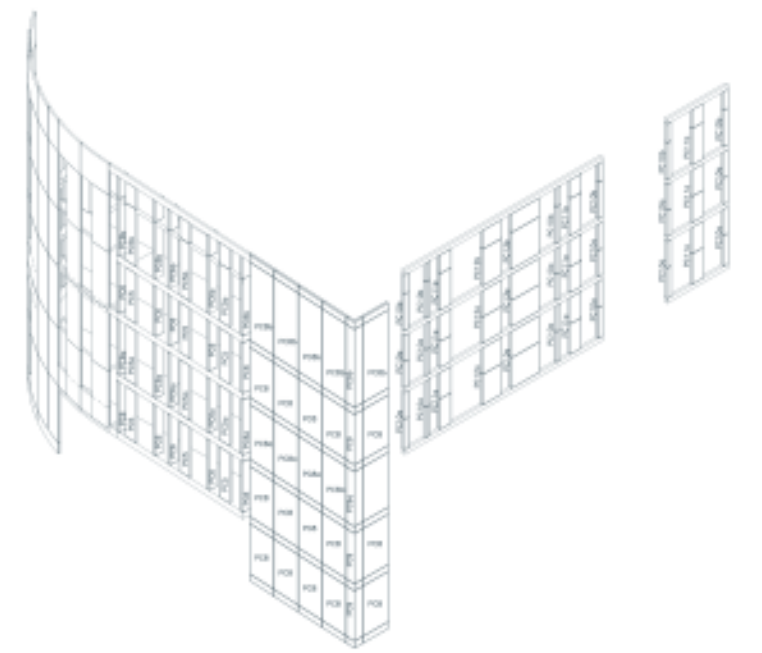
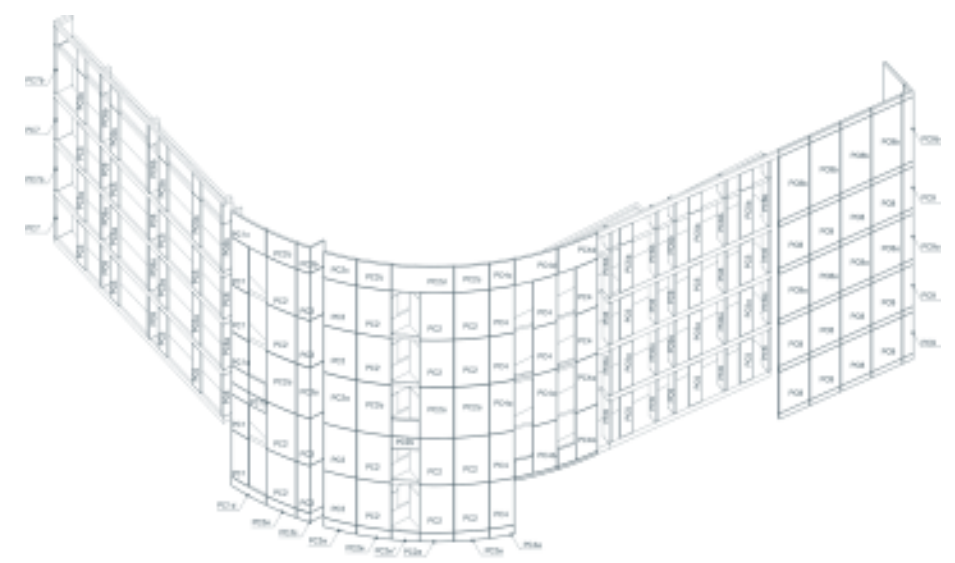

THE LANDMARK BANGKOK FACADE RENOVATION

YEAR 2020
OWNER Siam Property Development
LOCATION Nana, Bangkok
AREA 5,000 sq.m.

“REVIVAL OF UK. SPIRIT”

CO6

TASK

- Proposed schematic design for client
- Approach analysis for emphasize building
- Materials specification
- Modular facade design
- Produced Tender drawing

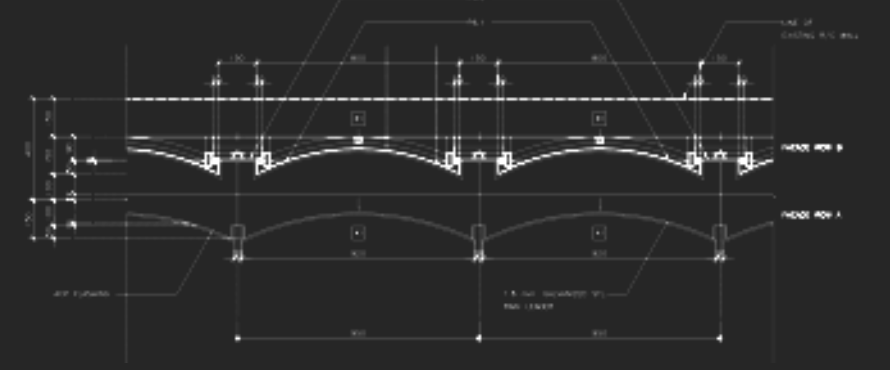
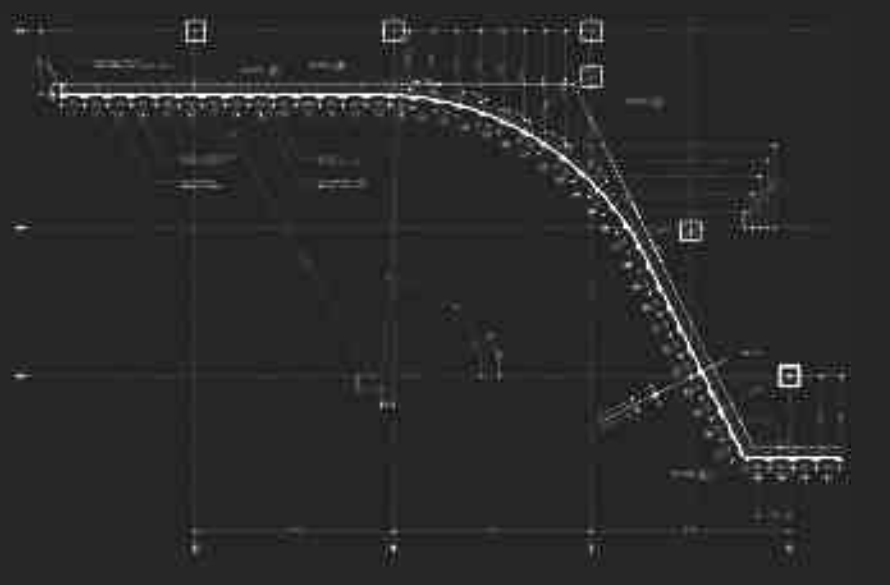
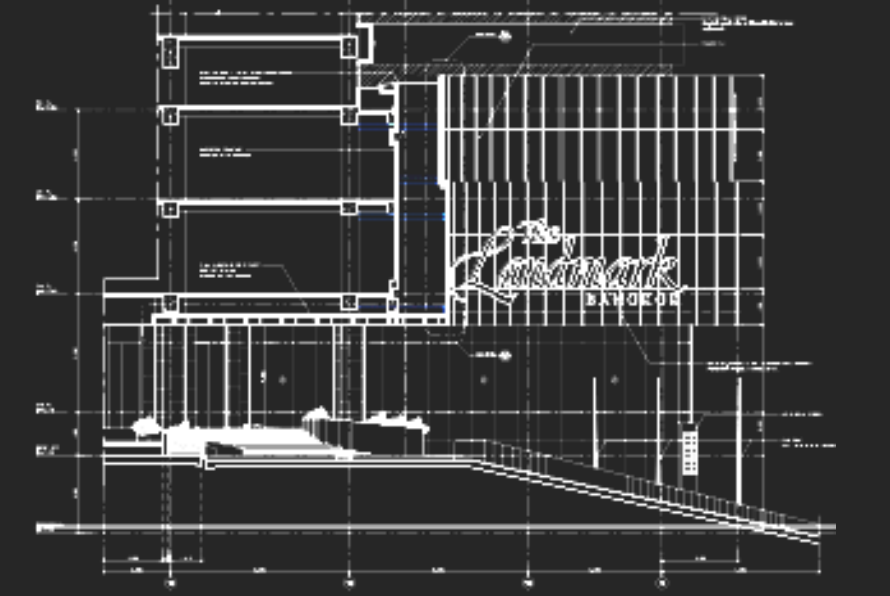

MITRPHOL x BANPU HEADQUARTERS

YEAR | 2021
 OWNER | Mitrphol x Banpu
 LOCATION | Bangkok, Bangkok
 AREA | 33,030 sq.m.

“ BRAND NEW
 WORKSTATION ”

C07



TASK

- Proposed schematic design for client
- Site analysis for the most efficiency
- Study for new town planning law
- Analysis traffic performance to create the most efficiency space
- Study an orientation for fin/overhang design

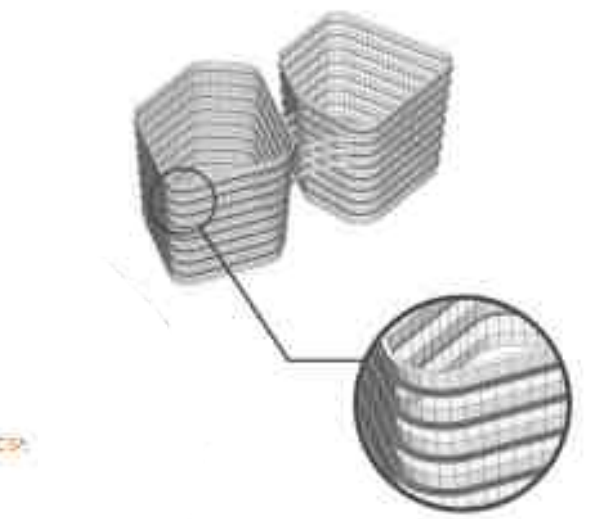
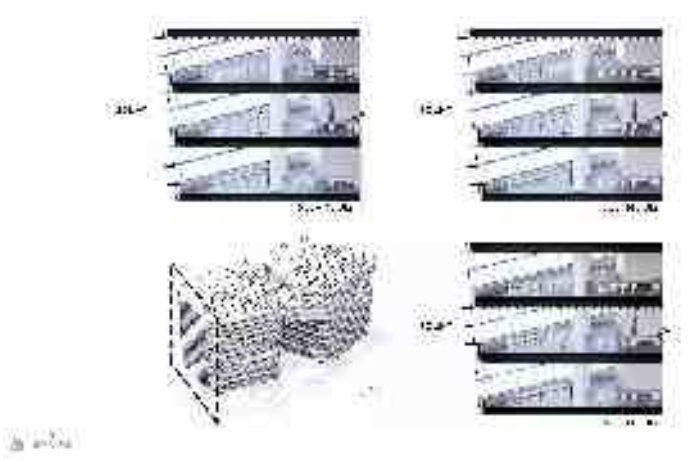

BDMS MOVENPICK

MICE BUILDING

YEAR 2022
 OWNER BDMS Wellness Clinic
 LOCATION Wireless Rd. , Bangkok
 AREA 8,000 sq.m.

“ GARDEN VIEW MICE CENTER ”

CO8

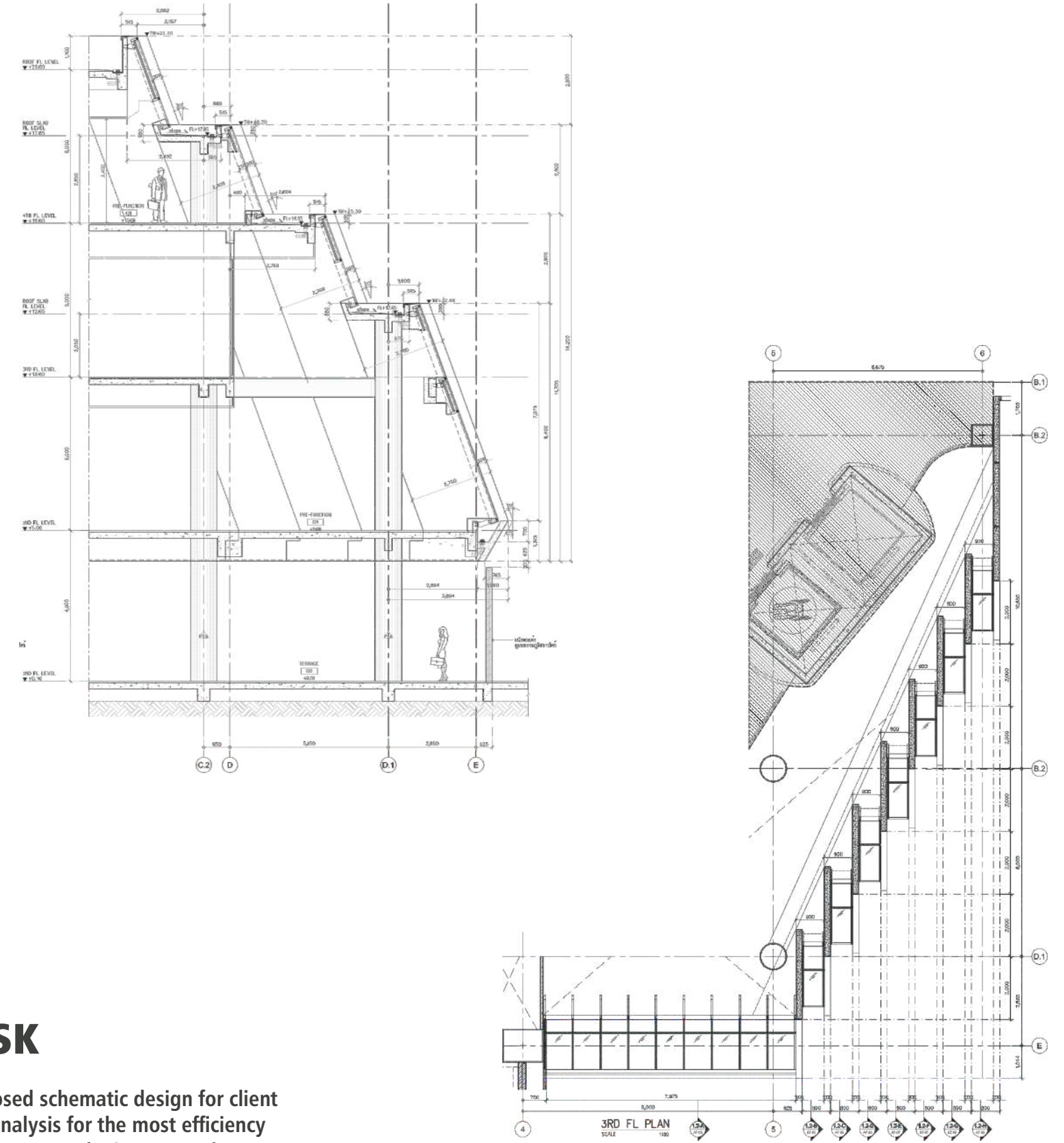

TASK

- Proposed schematic design for client
- Site analysis for the most efficiency
- Create approach view to garden
- Facade design study to compatible with existing building
- Produced construction drawing



ICON RESIDENCE

APARTMENT

YEAR 2016
 OWNER Innstar Hotel
 LOCATION Dhaka , Bangladesh
 AREA 108,000 sq.ft.

"OMNI-WHITE"



TASK

- Proposed schematic design for client
- Site analysis for the most efficiency
- Materials specification
- Created space for the local needs
- Produced submission/Construction drawing



B A A N SINDHORN

LANGSUAN

YEAR 2016
 OWNER Siam Sindhorn
 LOCATION Langsuan , Bangkok
 AREA 9,000 sq.m.

"SPECTACULAR HOME "



TASK

- Redesign from Healthcare to Residence
- Produced facade details drawing
- Materials selection
- Finished facade details drawing
- Make on site visit monthly

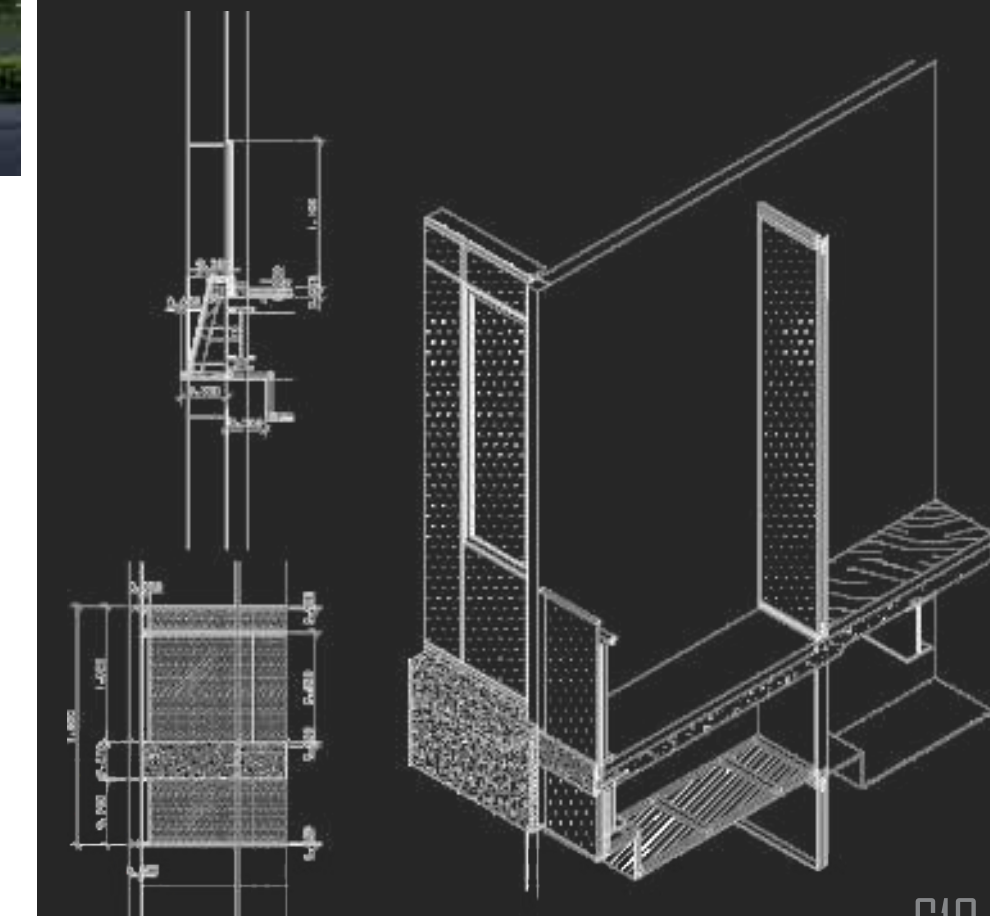

KIATNAKIN FAMILY MEMORIAL HALL

YEAR | 2017
 OWNER | Kiatnakin Family
 LOCATION | Bangna, Bangkok
 AREA | 390 sq.m.

“R-MA ‘S GARDEN”



- TASK**
- Proposed schematic design for client
 - Site analysis for the most efficiency
 - Materials specification
 - Created harmonic space with existing



TP PIPE OFFICE FACADE RENOVATION

YEAR | 2017
 OWNER | TP-Pipe
 LOCATION | Samutsongkram , Bangkok
 AREA | 400 sq.m.

“GOODS BROUGHT TO CHARISMA”

- TASK**
- Site & existing measurement
 - Proposed schematic design for client
 - Materials specification
 - Prepared space for multipurpose function
 - Created modular facade details
 - Consult with professional for the design

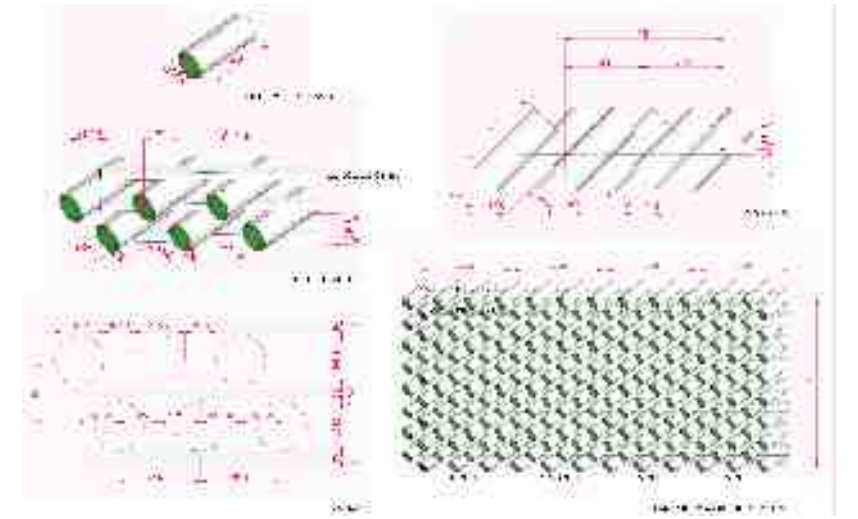

K H U N SUNCHAI'S HOUSE AT KIRIMAYA

YEAR | 2020
OWNER | Mr.Sunchai Jongwisan
LOCATION | Nakhon Ratchasima
AREA | 1,200 sq.m.

"TELL ME ABOUT FRANK"

C13



- TASK**
- Proposed schematic design for client
 - View and existing tree analysis
 - Materials specification
 - Created space according to requirement
 - Produced construction drawing



K H U N SUNCHAI'S HOUSE AT BAAN-NA

YEAR | 2020
OWNER | Mr.Sunchai Jongwisan
LOCATION | Nakhon Ratchasima
AREA | 200 sq.m.

"TIMBERLINE ABSTRACTION"

- TASK**
- Site & existing measurement
 - Proposed schematic design for client
 - Materials specification
 - Prepared space for retirement
 - Combination of timber and steel



C14

K H U N VICHAI'S HOUSE RENOVATION

YEAR | 2015
OWNER | Mr.Vichai Kulsomphob
LOCATION | Ratburana, Bangkok
AREA | 170 sq.m.

"ENDLESS THINKING SPACE"

C15



TASK

- Proposed schematic design for client
- Site analysis for the most efficiency
- Materials specification
- Created space for the client needs
- Produced submission drawing
- Consult with professional for the design

TASK

- Site & existing measurement
- Proposed schematic design for client
- Materials specification
- Prepared space for multipurpose function
- Created space for retirement
- Consult with professional for the design



K H U N VILAWAN'S HOUSE RENOVATION

YEAR | 2017
OWNER | Ms.Vilawan Wanadurongwan
LOCATION | On-nut , Bangkok
AREA | 330 sq.m.

"REFRESHMENT X RETIREMENT"



C16

TFD CONDO AT CHIANGRAI

YEAR 2021
OWNER TFD
LOCATION Chiangrai
AREA 34,000 sq.m.

"CHIANGRAI CITY LIFE"

C17

- TASK**
- Proposed schematic design for client
 - View and existing tree analysis
 - Materials specification
 - Created maximum efficiency units according to requirement



KHUN PURITAT'S HOUSE

YEAR 2022
OWNER Khun Puritut
LOCATION Bangphli, Samutprakarn
AREA 950 sqm

"FAMILY TREE"

- TASK**
- Site & existing measurement
 - Proposed schematic design for client
 - Materials specification
 - Prepared space for brand new couples
 - Study for local urban planning laws



NAKORNYANG SONGKWAE

YEAR 2013
 OWNER Assoc.Prof.Sompol Dumrongsathian
 LOCATION Muang , Pitsanulok
 AREA 1,000 sq.m.



CHAIYA RESIDENCE

YEAR 2013
 OWNER Ms.Mullika Makchuay
 LOCATION Chaiya , Suratthani
 AREA 760 sq.m.

TASK
 - Proposed schematic design for client
 - View and existing tree analysis
 - 3D Perspective rendering

TASK
 - Proposed schematic design for client
 - View and existing tree analysis
 - Materials specification
 - Created space according to requirement
 - Produced construction drawing



ARCHITECTURAL DETAIL & CONSTRUCTION DRAWING

PROJECT NAME Baan Muang Tia
 LOCATION Anghthong
 YEAR 2021
 TASK Detail Design & Construction drawing

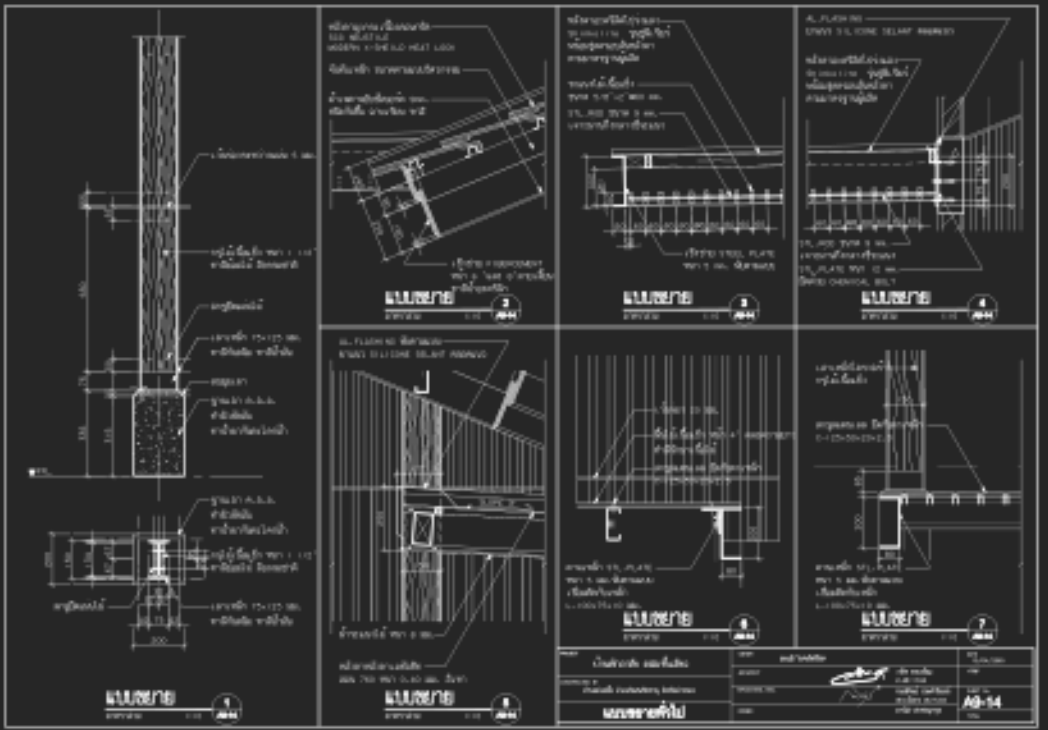

PROJECT NAME Sales Gallery AMUST
 LOCATION Rayong
 YEAR 2021
 TASK Detail Design & Construction drawing

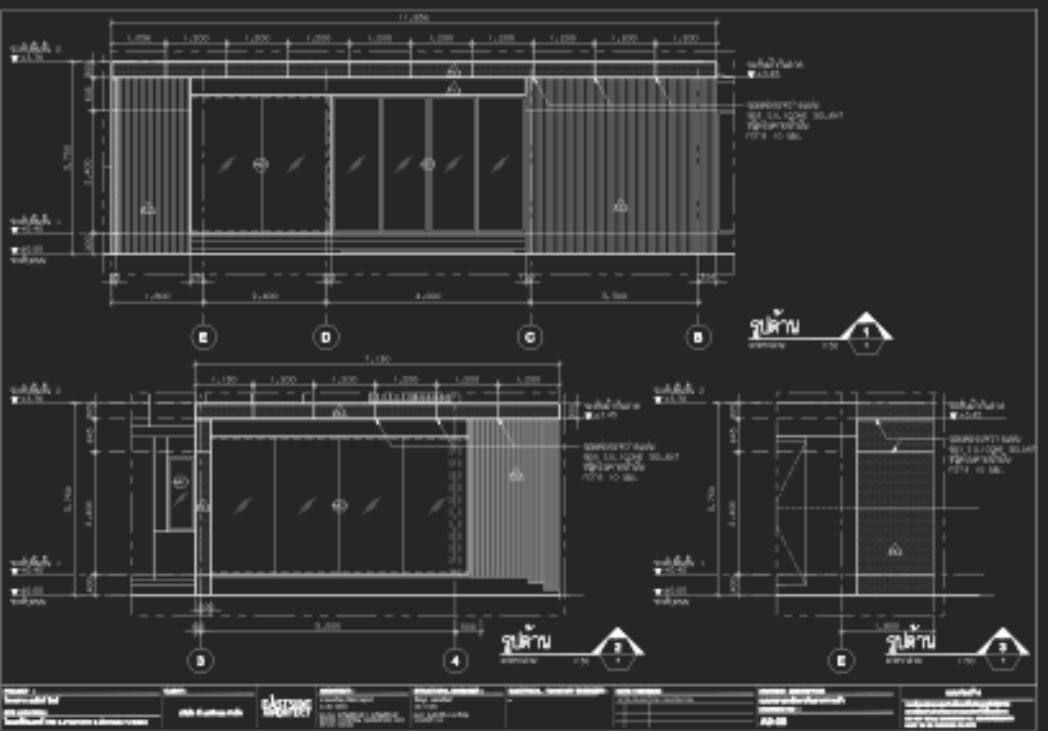

PROJECT NAME Muslim Prayer room
 LOCATION KMITL
 YEAR 2015
 TASK Conceptual Design , Detail Design & Construction drawing

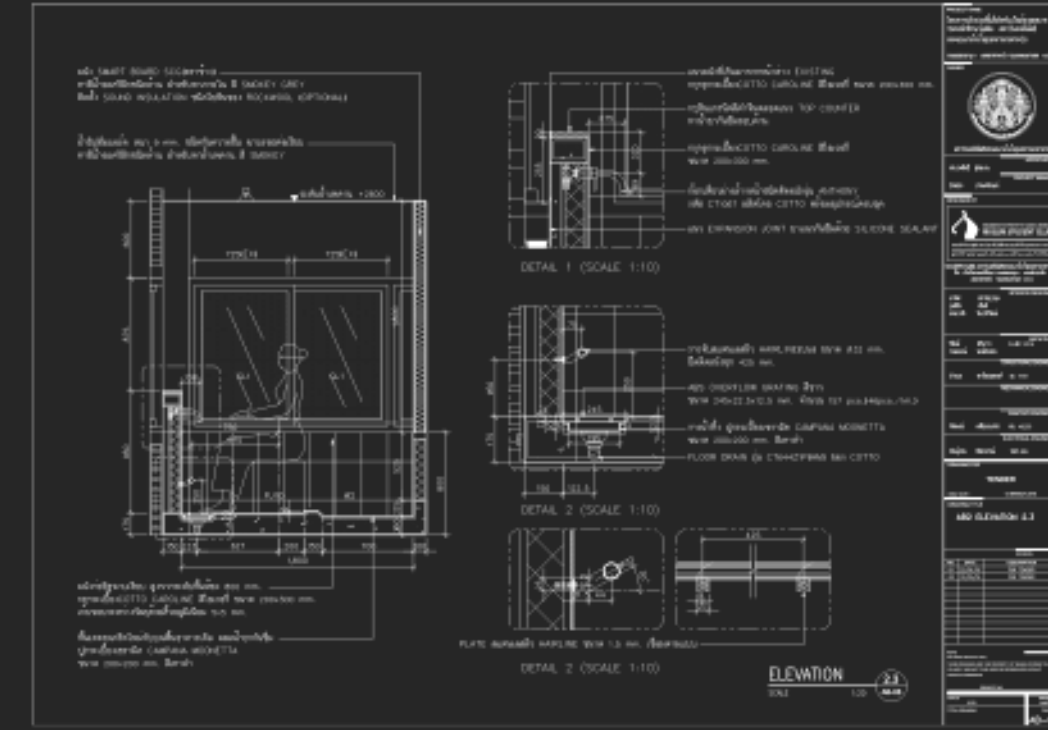

PROJECT NAME Chiffon House
 LOCATION Ladprao
 YEAR 2020
 TASK Detail Design & Construction drawing

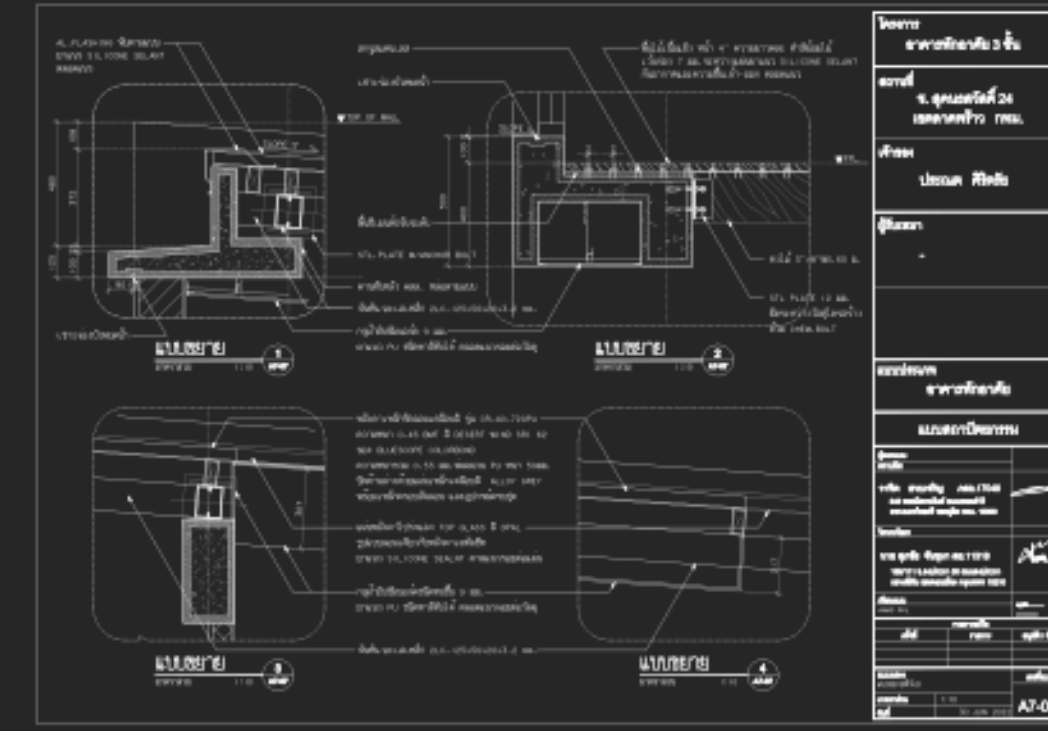

DESIGN BUILT FOR MATERIALS & HARDWARE STORE

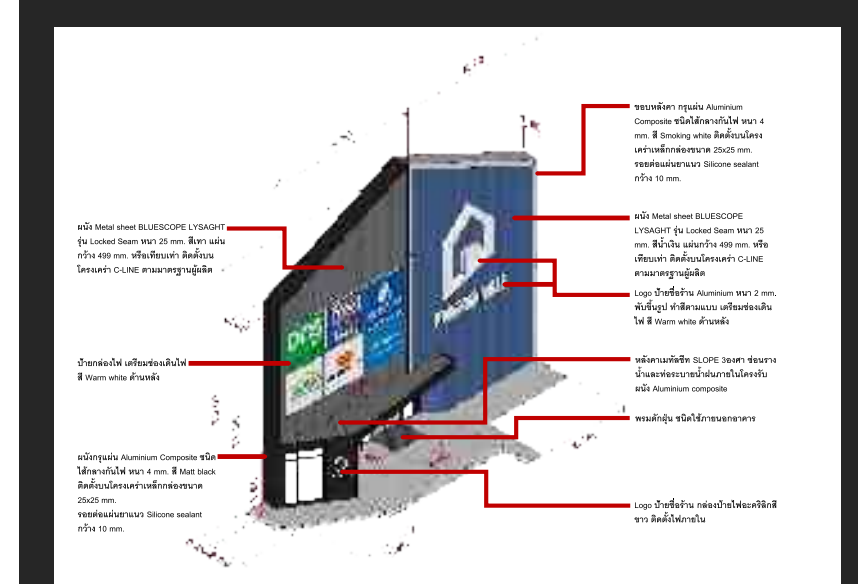

P03

P04

THESIS:

DONMUANG HOSPITAL

BANGKOK MEDICAL SERVICE DEPARTMENT

YEAR | 2013
 OWNER | Medical Service Department
 LOCATION | Donmuang ,Bangkok ,Thailand
 AREA | 27,900 sq.m.

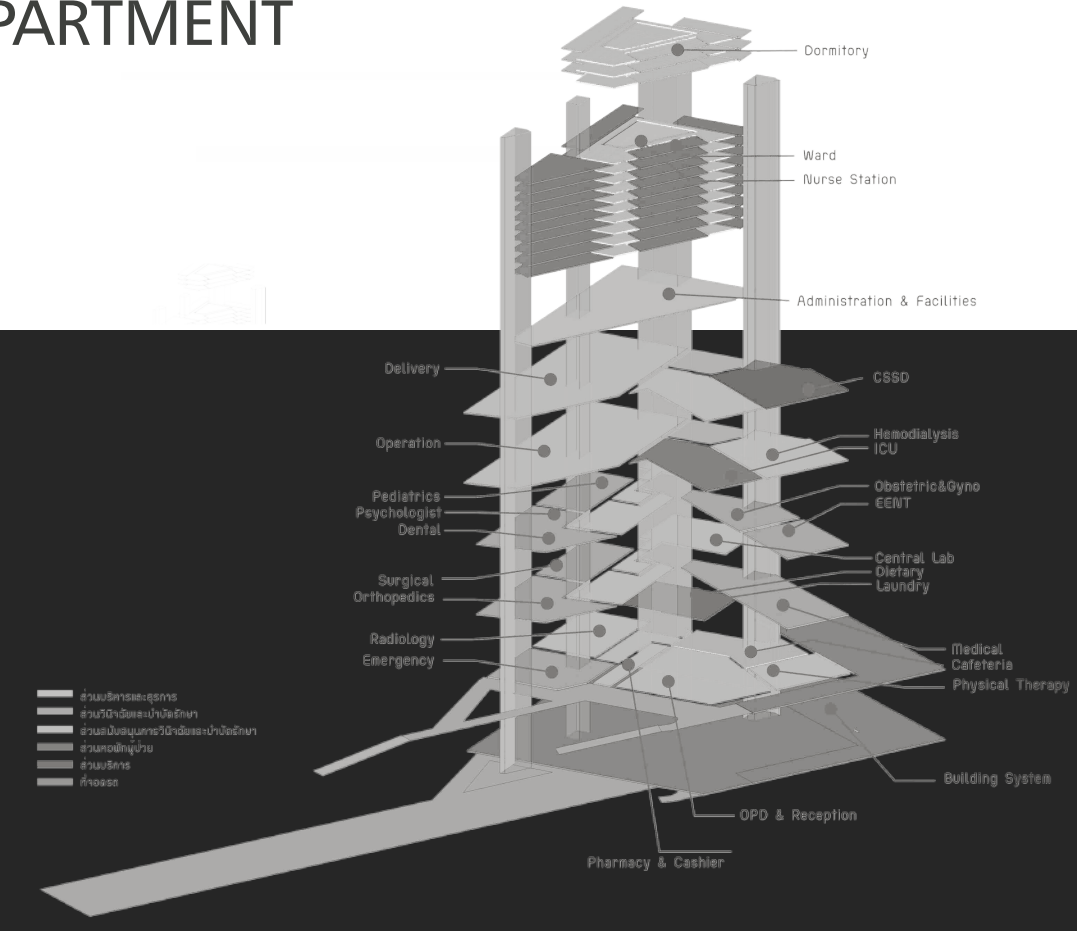

TASK

- Making project proposal
- Analysis the local medical services
- Gathering the information
- Case study building visit



EDUCATIONAL WORK



PRESENTATION PLATE



YEAR 2009 - 2013
SUBJECT ARCHITECTURAL DESIGN , KMITL



MODEL MAKING

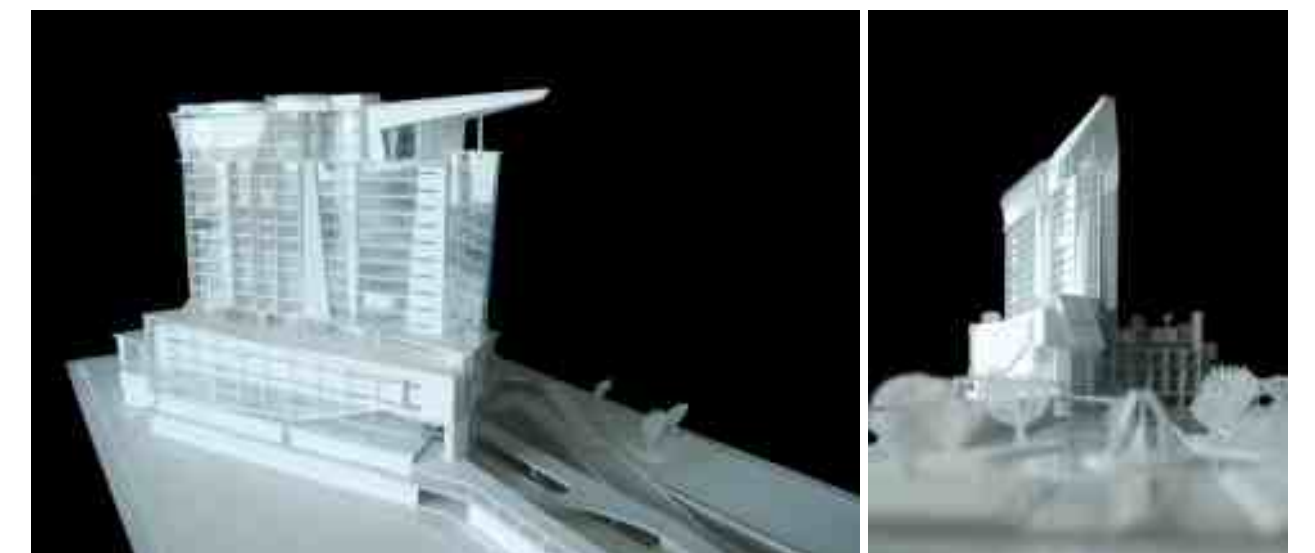

DESIGN COMPETITION

YEAR 2011
 SUBJECT ASA '11 - "EXPANDED POINT"
 2nd PRIZE



CONNECT WITH OUR GRANDS

... (Small text describing the project's goals and context) ...



... (Text describing the design's focus on elderly residents and community connection) ...

- ... (List of descriptive text blocks in Thai, detailing design features and their benefits for the elderly.)

ASA VERNADOC 2010 -KUDICHIN

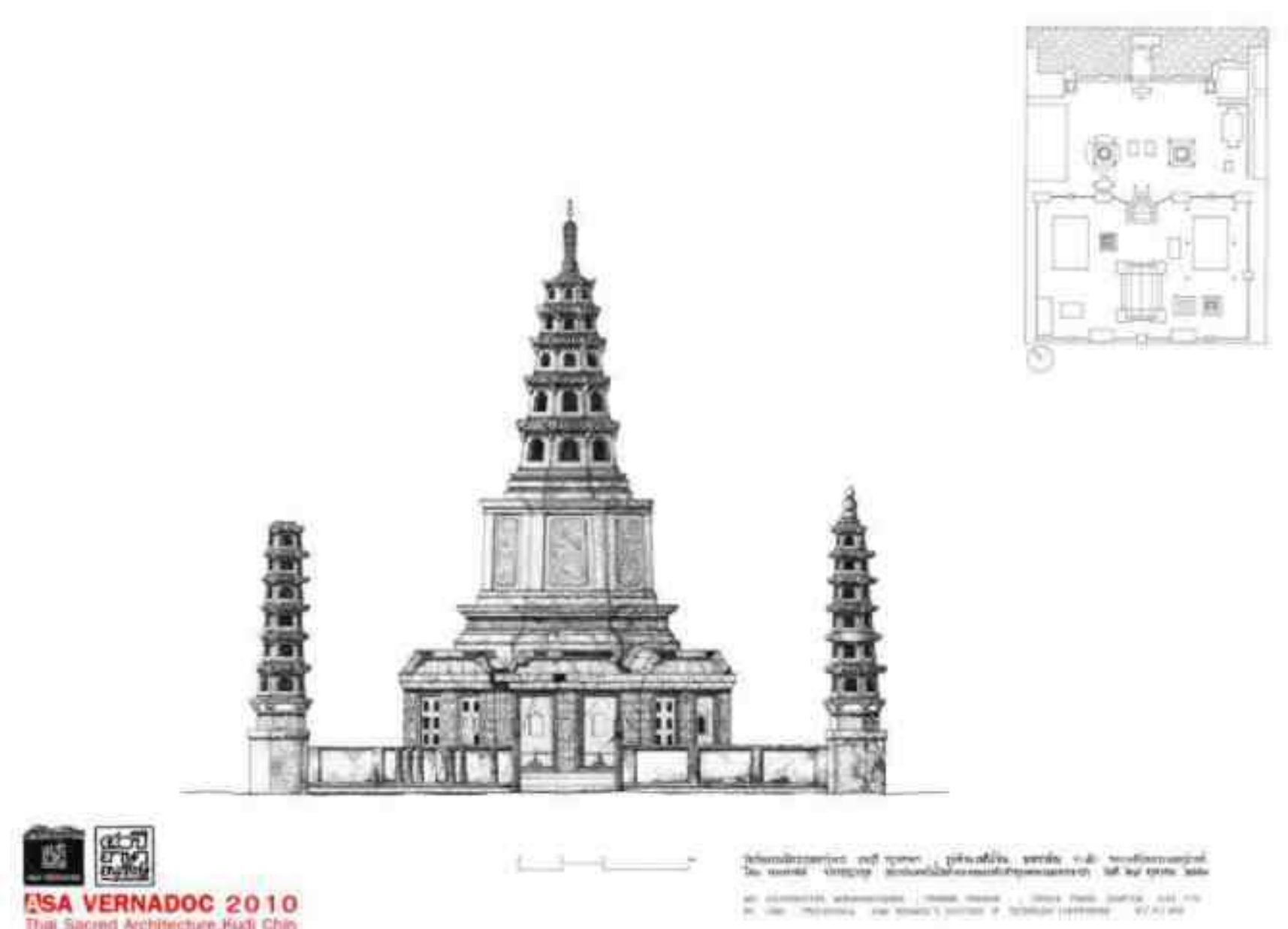

YEAR 2010
LOCATION SANTA-CRUZ CHURCH
WAT PRAYURAWONGSAWART
BANGLUANG MOSQUE
WAT KANLAYANAMITRA

E04

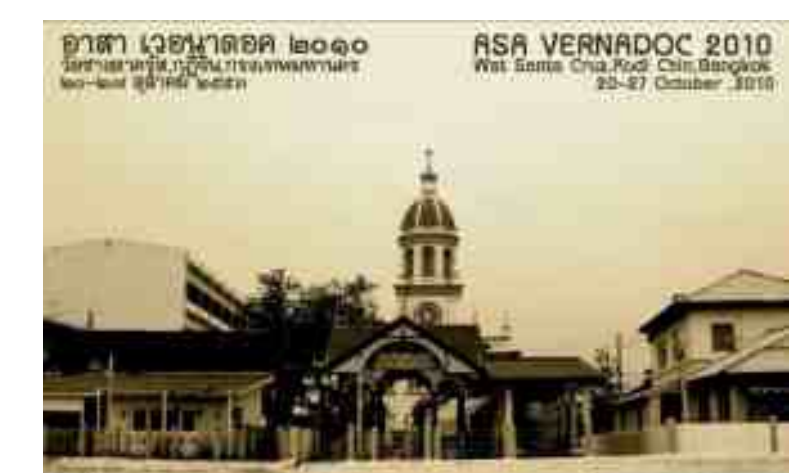

UCD - KMITL ARCHITECTURAL WORKSHOP 2013

YEAR 2013
LOCATION BANGKOK - AYUTHAYA - SUKOTHAI
LAMPANG - CHIANGMAI - SARABURI

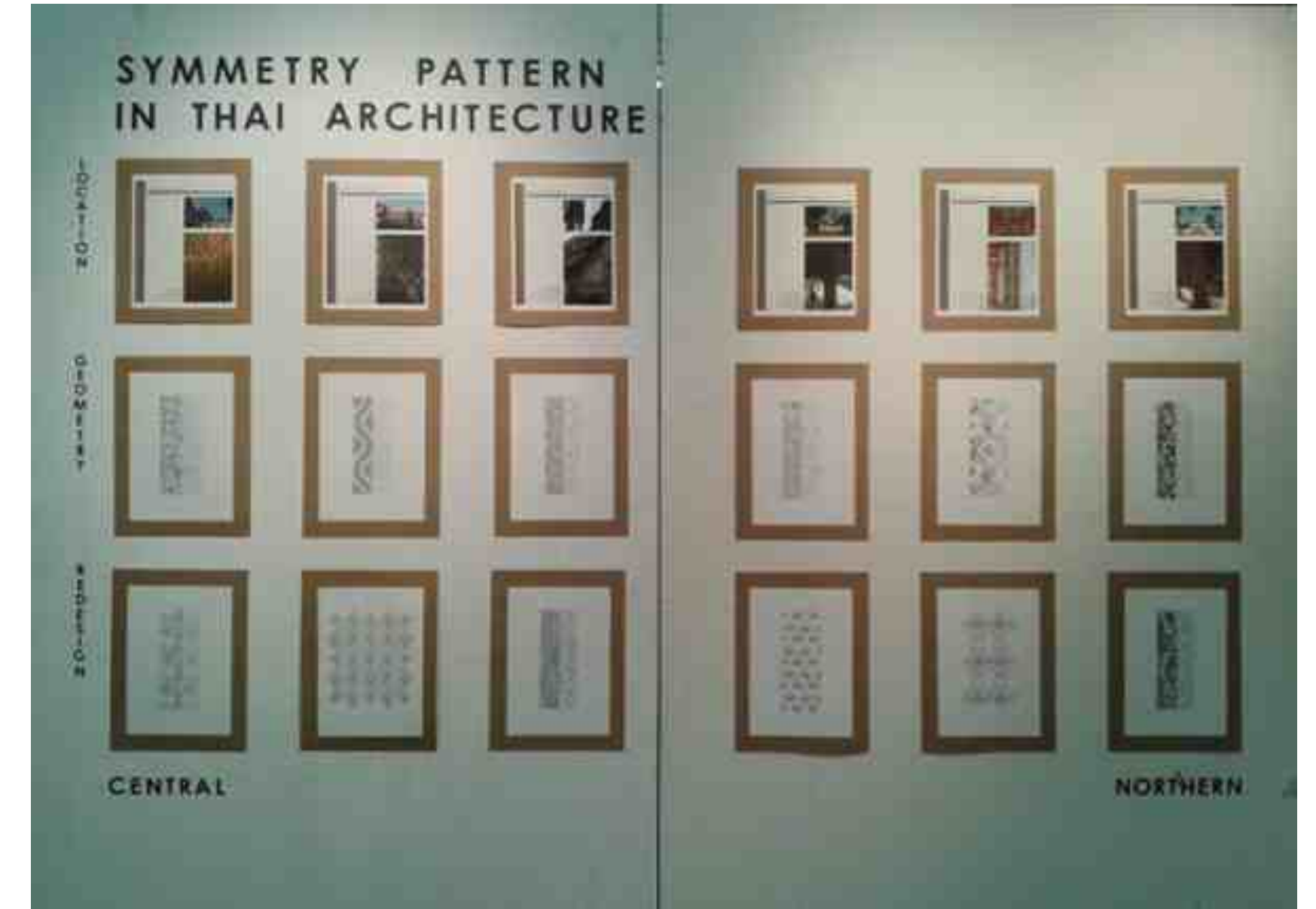

EDUCATIONAL SERVICE

YEAR 2013-2015 , 2017-2022
POSITION SPECIAL INSTRUCTOR
SUBJECT ARCHITECTURAL DESIGN 3 , FACULTY OF INDUSTRIAL EDUCATION (ARCHITECTURE) , KMITL



0 3 4 1 6 5 0 3

AUTUMN SEMESTER 2022

Architectural Design 3 : VERTICAL + HORIZONTAL STUDIO

INSTRUCTORS
ROOMPONG NUOBANJONG PUD
Assistant Professor & Professor of Architecture @ KMITL
SIRATAT WONGKASEM
Assistant Architectural Designer & Assistant Faculty Member @ KMITL
ANAS PRATCHAYAKUL
Assistant Designer @ OFFICE OF MANAGER ARCHITECTS DESIGN &
Adjunct Faculty Member @ KMITL

K S A

Room: IE2505
SEC. 1: FRI. 08.00-12.00 SEC. 2: SAT. 08.00-12.00



