

**Portfolio
& Projects reviews**

Atthasit Jamjun
Tel. 091-751-6157
057studio@gmail.com

Curriculum Vitae

Personal information	
Name	Atthasit Jamjun
Address	94/12 M.4 Suksawadi Rd. Bang Peung Phrapradeang, Samutprakarn, 10130, Thailand
Tel.	(+66) 91-751-6157
Email	057studio@gmail.com
Date of Birth	May 29, 1989
Nationality	Thai
Marriage status	Single
Age	32 Years old
Sex	Male
Religion	Buddhism
Enlistment status	Registrant



Photo

Education :	Description	Remarks
Bachelor degree 2008-2012	Faculty of Architecture, Silpakorn University (Architecture)	
Others 2015-2018	Faculty of Architecture, Silpakorn University (Construction Project management)	Master degree, Class attendee

Work experiences	Description	Remarks
2011 2013 - Present	Architectural internship at Palmer and Turner (Thailand), Ltd. Architect at Palmer and Turner (Thailand), Ltd. (License registered since 2013)	Student trainee Project Architect (2013-2020) Senior Architect (2021-Present)

Projects	Description	Remarks
2013 – 2018 (Completion)	Chongnonsi MaHaNaKhon project (MHNK): The Ritz-Carlton Residences Bangkok & Marriott EDITION hotel Bangkok Sathorn, Bangkok, Thailand Thailand's tallest building (2018) with 314 m. height (77 flrs.)150,000 SQ.M. (Approx.) Consist of 3 buildings : - Cube : Retail building & Plaza (8 flrs, 20,000 SQ.M.) - Hill : Hotel (Marriott-ED), Residences (RCR.) and Observation area (78 flrs., 120,000 SQ.M.) - Offsite parking : Mechanical parking building (10 flrs, 10,000 SQ.M., 510 car parking) Collaboration with Buro-OS (Lead architect), ARUP (Structural engineer), Bouygues–Thai, Ltd. (Main contractor) KKAA, DCS (Interior designer- Hotel, Residence) and many of specialist / design consultants from worldwide.	Local architect, Design coordination Authority Submission & Construction drawing provider
2016 – Present (Design development and Authority Submission)	Anantara Siam hotel and Rajadamri Residences Ratchadamri, Bangkok, Thailand Anantara Siam hotel (10 flrs.) with the new development building (53 flrs.) in phase 2 Consist of 2 Phases : - Phase 1 : Hotel refurbishment & existing modification - Phase 2 : New development building (after demolished a half of the existing building)	Project architect (Mainly project)
2019 – 2020 (Completion)	AIRA ONE – Spring Tower Ratchathewi intersection, Phayathai, Bangkok, Thailand Office building (27 flrs., 58,000 SQ.M.(approx.)) LEED Certified (GOLD)	Project architect (Construction – Commissioning period)

Projects	Description	Remarks
Others	Dhammakaya project : <ul style="list-style-type: none"> - Master-Grandma Chandra Konnokyoong's 100 years memorial building, Phatumthani, Thailand - World Peace valley building, Khoa Yai - Cemetery building (Preliminary Design) Pruksa Head office (PS office), Bangkok, Thailand Marriott Surawong hotel , Bangkok, Thailand	Offered job (Part time team member)

Activities	Description	Remarks
2008 - Present	Architectural drawing instructor for student	
2013	Guest lecturer : Professional practice for architect, Silpakorn university	
2017	Guest lecturer : Architectural design VII High rise building design, Silpakorn university	

Interesting	Description	Remarks
	Public building, Mixed use, High rise building <ul style="list-style-type: none"> - Hotel & Private residences - Bridge link & Linkage walkway - Special building equipment - Mechanical car parking design 	Interesting in super structure design Exploring / Space planning
	Design coordination & collaboration	
	Project administration	
	Façade & Roof feature design	Motorcycle user
	Japanese culture & innovation Motorcycle / Cars	

Skills	Description	Remarks
Working drawing software	AutoCAD (Expert)	Alternatively with Mac OS
Rendering & retouching	Autodesk Revit (Beginner)	
	3D Sketchup (Expert)	
	V-ray render (Intermediate)	
Microsoft Office software	Lumion (Intermediate)	
	Adobe Photoshop (Intermediate)	Architectural presentation
Others	MS Word, MS Excel, MS Power point (Intermediate)	
	Computer technic & fixing (Intermediate)	Hardware, Software LAN Server, Plotter fixing and maintenance
	Hand sketch & perspective drawing (Expert)	
	Construction detailing (Intermediate)	

Languages	Description				Remarks
	Listening	Speaking	Reading	Writing	
Thai	Fluent	Fluent	Fluent	Fluent	Native
English	Moderate	Moderate	Good	Moderate	
Others					Interesting in Japanese language and culture

Design studio projects



CITY PLAZA

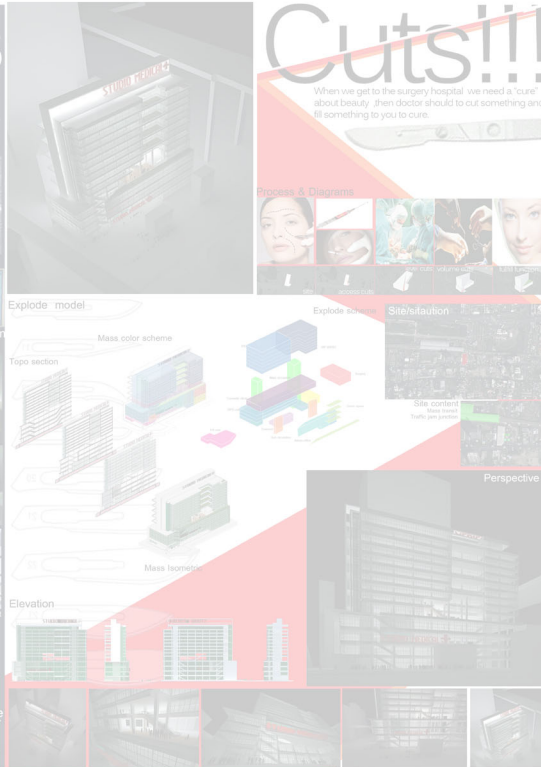

Cosmatic & Surgery Hospital



BKK Workstation

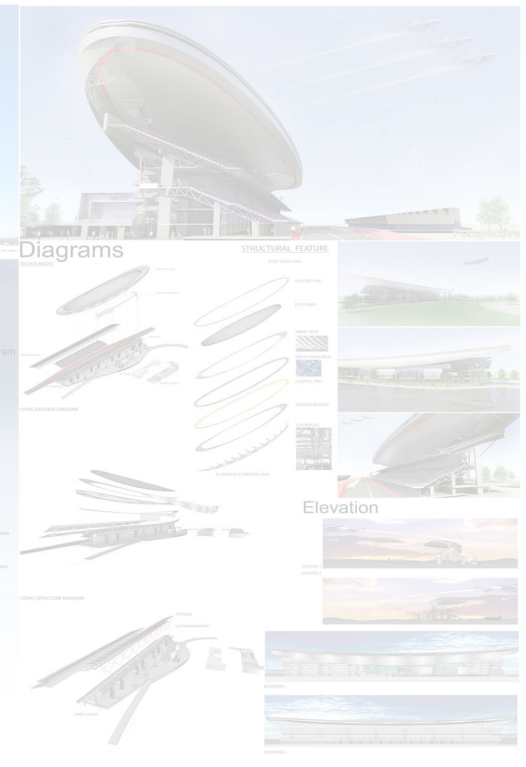

F1 & MOTOGP Stadium

Mobius city plaza

ภัทรธรรมสินคำ โอบิเยส ซิตี เพลซ่า

แนวความคิดในการออกแบบโครงสร้างอาคาร : เพื่อต่อมทระสนความทาสไมก และสรุปรูปทรงเปลวไฟนัที่ทการมรสชาต
 ผนังดัดกลมให้เข้ามามีบทบาท โดมกรสใย โครงสรรับหลัก จะยอใกทเปลวไฟนัของทการดกกับสย และคความปลอดภัยทการชอใวาทกร

For the new Architectural approach. We want to create the new typology of mass form - to challenge the gravitation rules and make the appealing to every people. Then, the designer use " Steel structures " to make it possibility , improve the modernity and safety to get in.

พื้นที่ตั้ง

: หัวลำโพง กรุงเทพมหานคร

- Site
- Expansion zone
- Access



Conceptual diagrams.

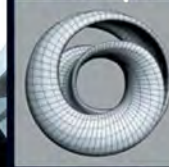

Mobius ring

transform
transform
transform
transform
transform
transform
transform
transform



Gordian knot

simplify form
simplify form
simplify form
simplify form
simplify form
simplify form
simplify form
simplify form



Pattern form

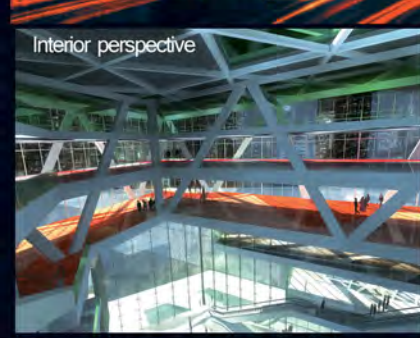

Floor plans

Total floor area : 24,600 sqm.



- 06-07**
Office floor x 2
Floor area : 3,200x2 sqm.
= 6,400 sqm.
- 05**
Cafe floor
Floor area : 3,200 sqm.
- 04**
Green space floor
Floor area : 3,400 sqm.
- 03**
Department store floor
Floor area : 3,400 sqm.
- 02**
Plaza floor
Floor area : 3,600 sqm.
- 01**
Supermarket floor
Floor area : 4,600 sqm.

Explode & Structural model

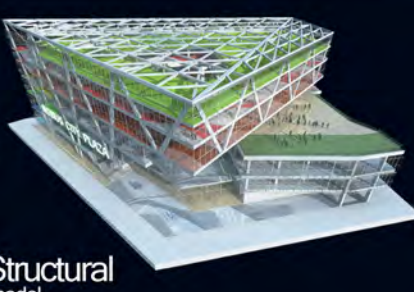
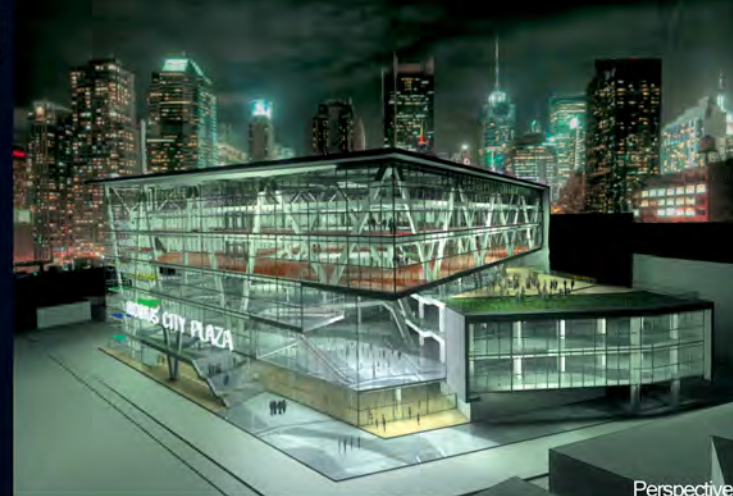
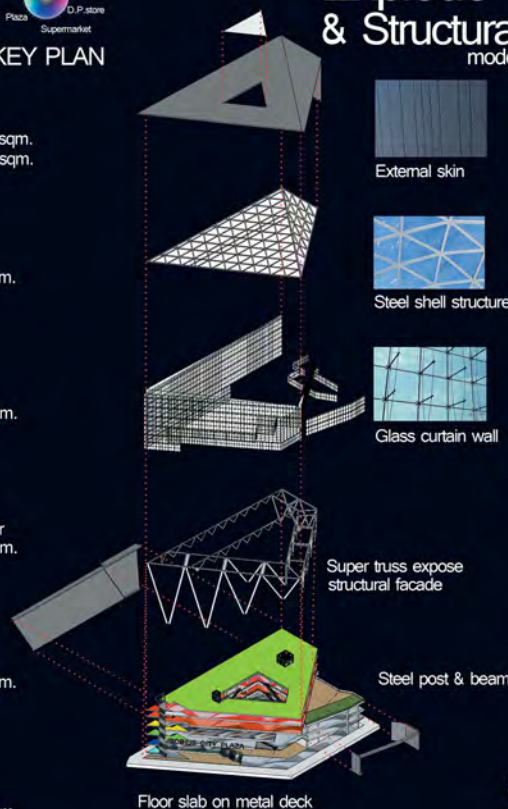

Elevation



Section



Cuts!!!

When we get to the surgery hospital we need a "cure" about beauty, then doctor should to cut something and fill something to you to cure.



Process & Diagrams



Explode model

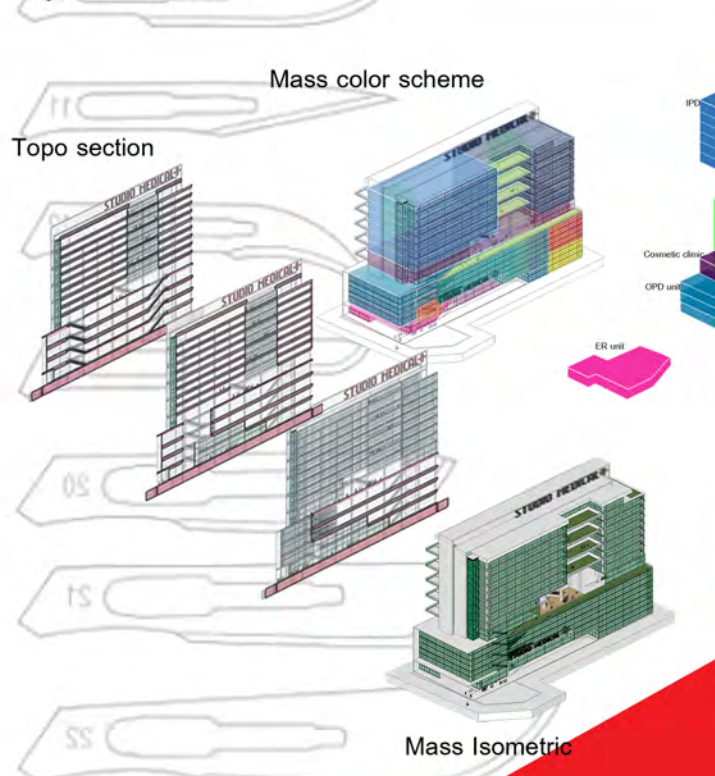

Explode scheme

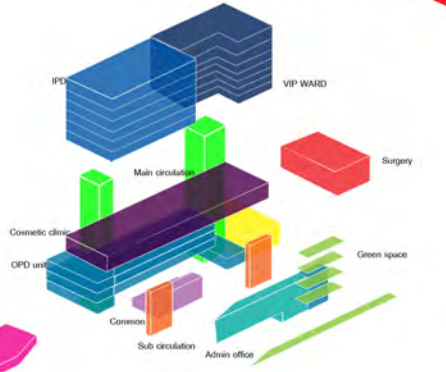

Site/situation



Perspective



Elevation





BWS

Business, Wealthy, nonStop @ Bangkok work station

Program & content

User

NEWS ARCHITECT
FREELANCE

COOP ARCHITECT
SMALL OFFICE

ARCHITECT FIRM

How the architecture can resolve a human problem except the habitable problem?

Chance to have a work?

not credits no presentation

not best not good

to be firm

everyday

why?

Ultimate workplace

M-L workspace
mid size space for practice to be big firm but above and take a mid cost too.

Have a pretty space for work

S workspace
small room for the first step architect with big common space for meeting

Easy to access

Common workspace
common space for meeting in the building. It have a committee room, public workshop, library and more public facilities.

Explode diagram

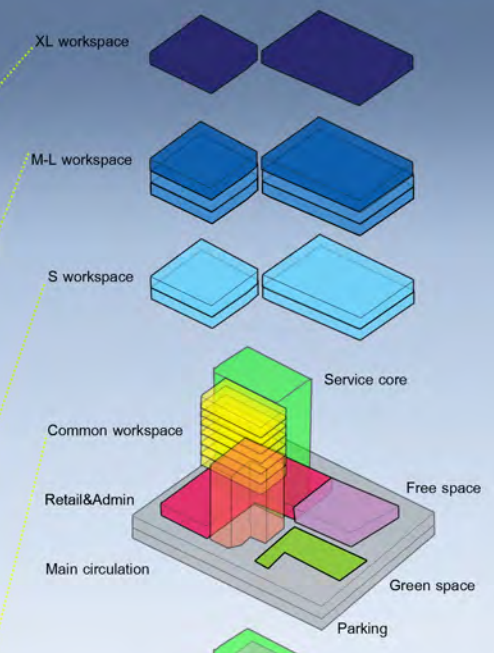

Site & situation



Improve relationship solution

Soi Ari-Payathai
Bangkok
near the BTS sky train

Mass color scheme



Isometric.

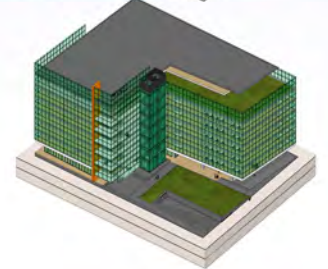

Perspective

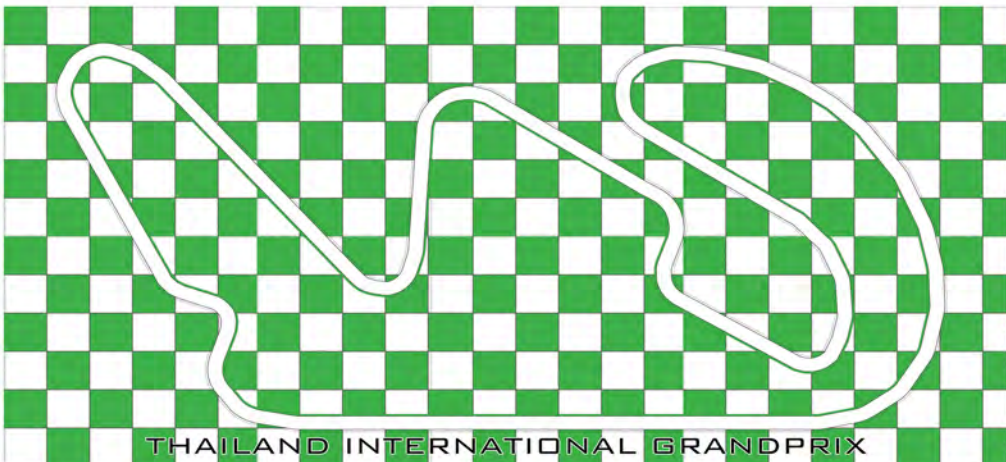
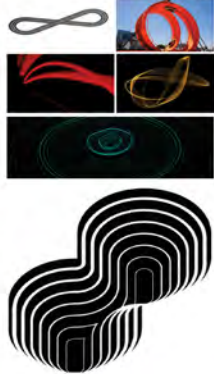
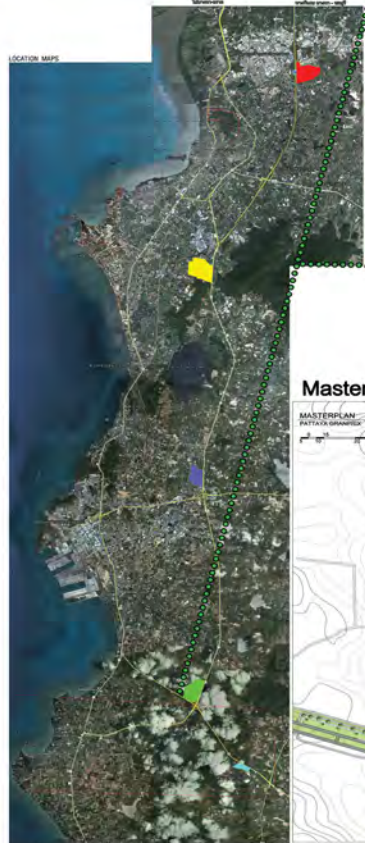
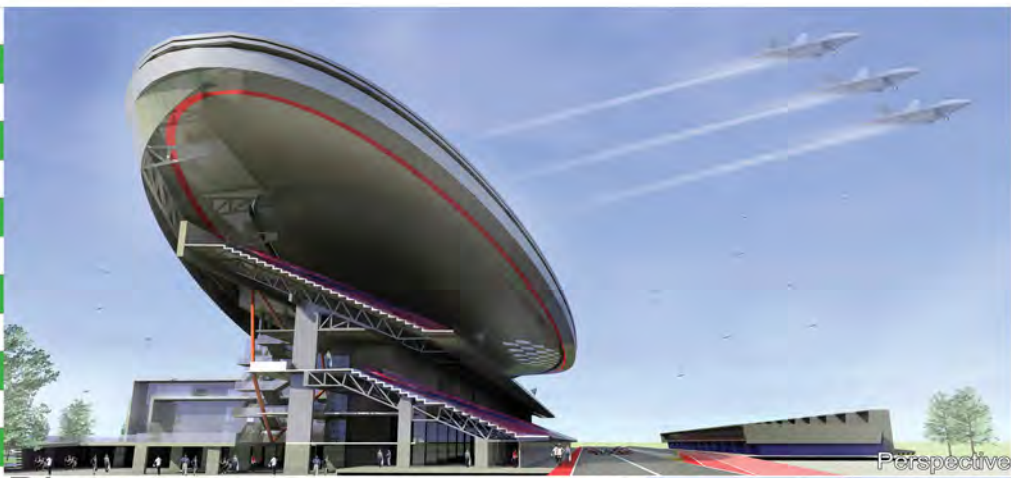

Image references



CLOSE LOOP
MOVEMENT
EFFECT
PIRIFORM



Diagrams

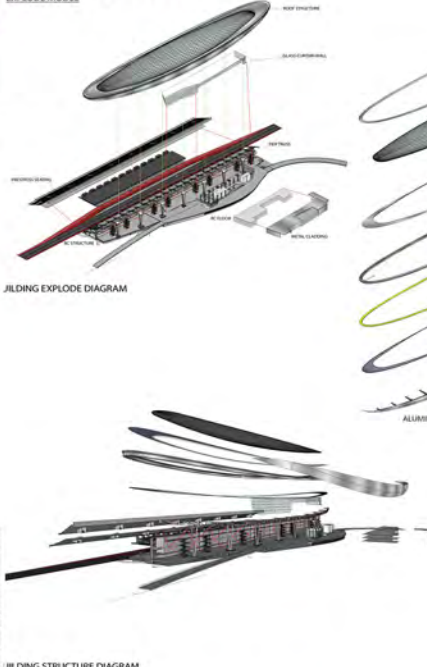

STRUCTURAL FEATURE

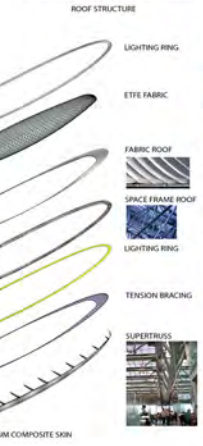

Elevation

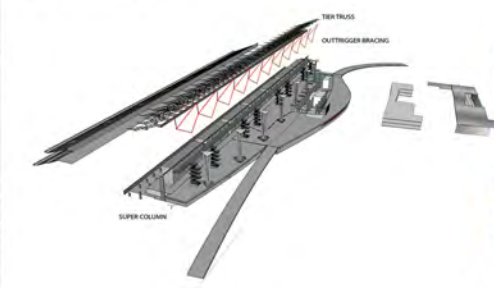
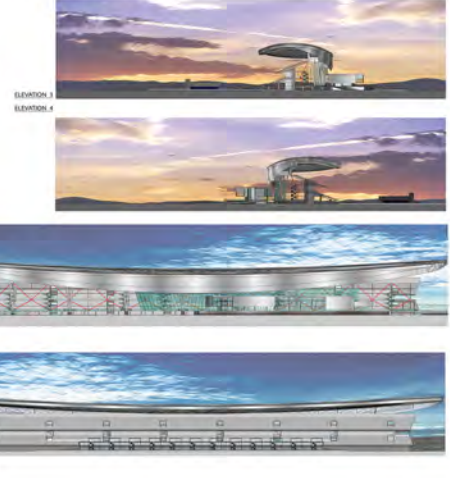

Projects at P&T



Mahanakhon



AIRA ONE Spring Tower



Residences at Rajdamri

Projects at P&T



Project Type	Mahanakhon Mixed-Use (Residential, Hotel, Commercial)
Size	150,000 SQ.M. (Approx.) 314 m. height (77 flrs.)
Client Designer	PACE Development Buro Ole Scheeren (Buro-OS)
Status Remarks	Completion (2018) P&T is not the architect of records
In charges duties	Local architect - Authority Submission - Construction

Projects at P&T



Project Type AIRA ONE Spring tower
Office Building

Size 58,000 SQ.M.(approx.)
120 m. (Approx.) (27 flrs.)

Client Designer AIRA ONE
P&T (Thailand), Ltd.

Status Remarks Completion (2020)
LEED Certified (GOLD)

In charges duties Project architect - Construction & commissioning
duties

Projects at P&T



Project Type	Residences at Rajdamri Mixed-Use (Residential, Hotel, Commercial)
Size	88,000 SQ.M.(approx.) 243 m. (53 flrs.)
Client Designer	Vajiravudh College, Minor International, PLC. (Developer) P&T (Thailand), Ltd.
Status Remarks	Design development & Authority Submission -
In charges duties	Project architect - Design development - Authority Submission