

PORTFOLIO.

A R C H I T E C T U R E

SELECTED WORKS

2023

APISORN KHUNDEE



APISORN KHUNDEE FAH

CONTACT

Bangkok Thailand
 Tel - 082 0519994
 Mail - fah.apisorn@gmail.com
 Line - apisorn_fah

EXPERIENCE

- 2021 ECO ID Thailand Co.,Ltd. | Intern
- Computer Presentation for the project "Resort at maiton island"
 - Computer Presentation for the project "SICC Bukit Clubhouse"
 - AutoCAD facade and elevation Drafman for the project "Castal Royal Residential, India"
 - Designing a single house for the project "Ramintra Panya Golf"
 - Research and Computer Presentation for the project "TAJ Alwar Rajasthan"
- 2022 Creative Crews Ltd. | Intern
- Research and Designing for the project "Amphawa Home Stay"
 - Research and Specifications for the project "Plan B Office"
 - Computer Presentation for the project "Khao Yai Project"
 - Computer Presentation and Graphic design for the project "Siamese Exclusive Ratchada"

EDUCATION

- 2005 - 2017 Mater Dei Institute, math-science program
- 2018 - 2023 Chulalongkorn University,
 Bachelor of Architecture Program (GPAX 3.12)

SKILL

AutoCAD / Revit Adobe Photoshop
 Sketchup Microsoft Office
 Enscape / Vray

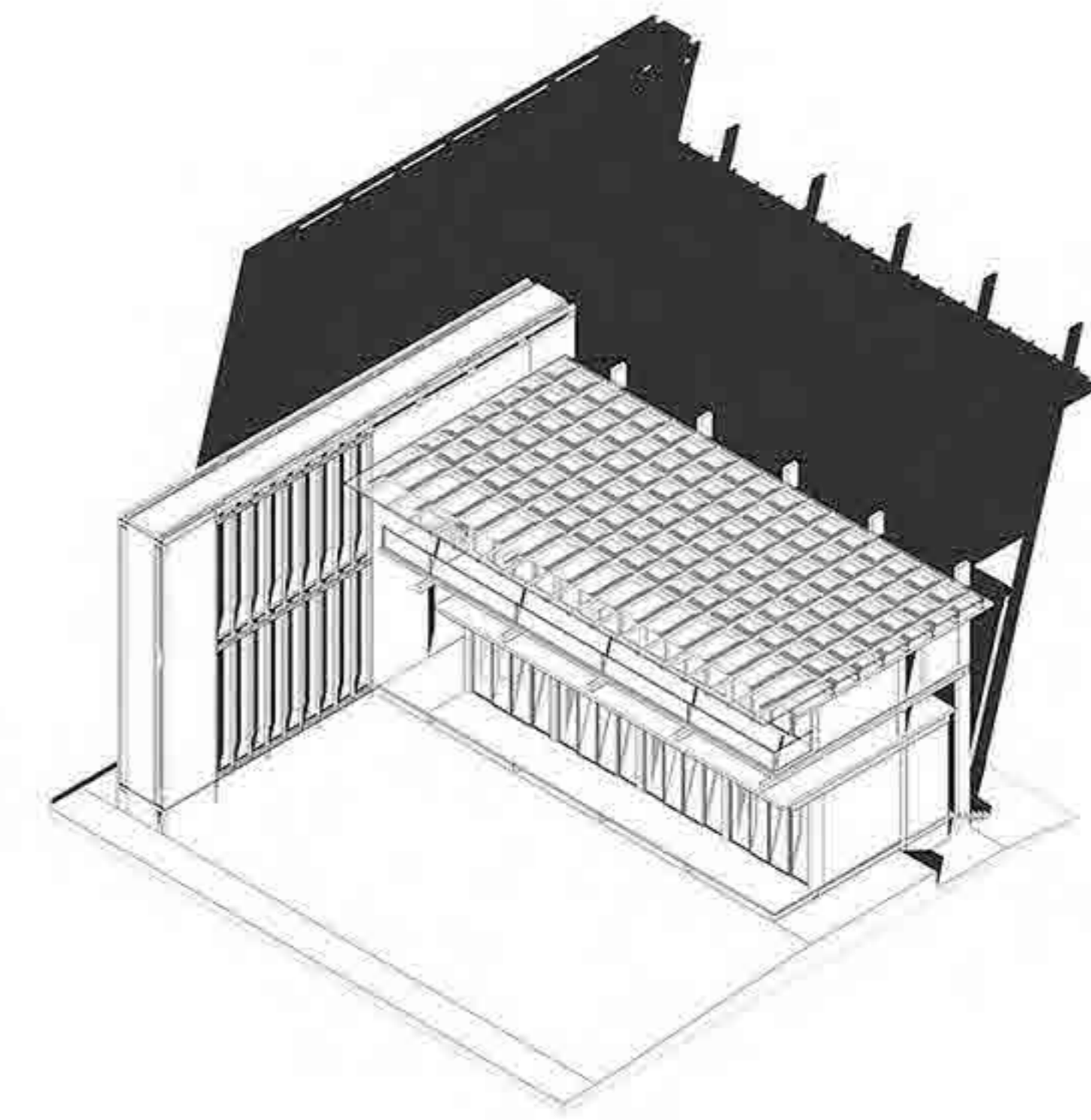

SOAR HOUSE
BANGKOK, THAILAND

The boundless possibilities that await you in this architectural masterpiece.

01

SOAR HOUSE

2020

ARCH DSGN II 2501216

Welcome to our House Gallery, where innovation meets contemporary living with our stunning cantilever structure architectural concept. Step into a world of architectural wonder, where form and function unite seamlessly to create a unique and inspiring living space.

At the heart of our design lies the concept of a cantilever structure, an engineering marvel that defies traditional norms. The two-bedroom house stands gracefully, seemingly suspended in the air, creating a breathtaking visual spectacle. This ingenious design not only adds a touch of modernity to the exterior but also allows for expansive open spaces underneath, maximizing the usable area of the property.

Experience the art of modern living with our cantilever structure architectural concept, where every aspect has been carefully crafted to elevate your lifestyle.

**SECTION A-A**

STRUCTURE DIAGRAM

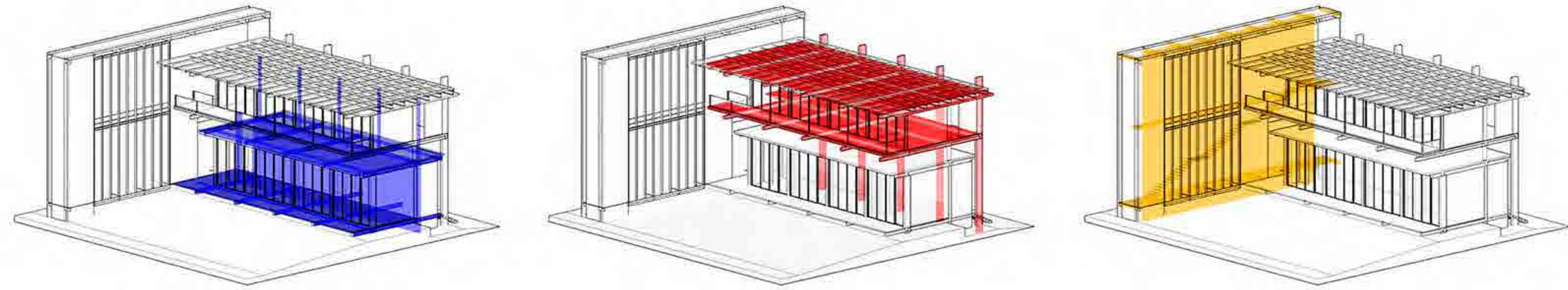

FIRST FLOOR

Rainforced concrete structure.

SECOND FLOOR

Cantilever steel structure, cling with H beam column.

STAIR GALLERY

Rainforced concrete structure, with cantilever concrete stair.

PERSPECTIVE



SECOND FLOOR PLAN

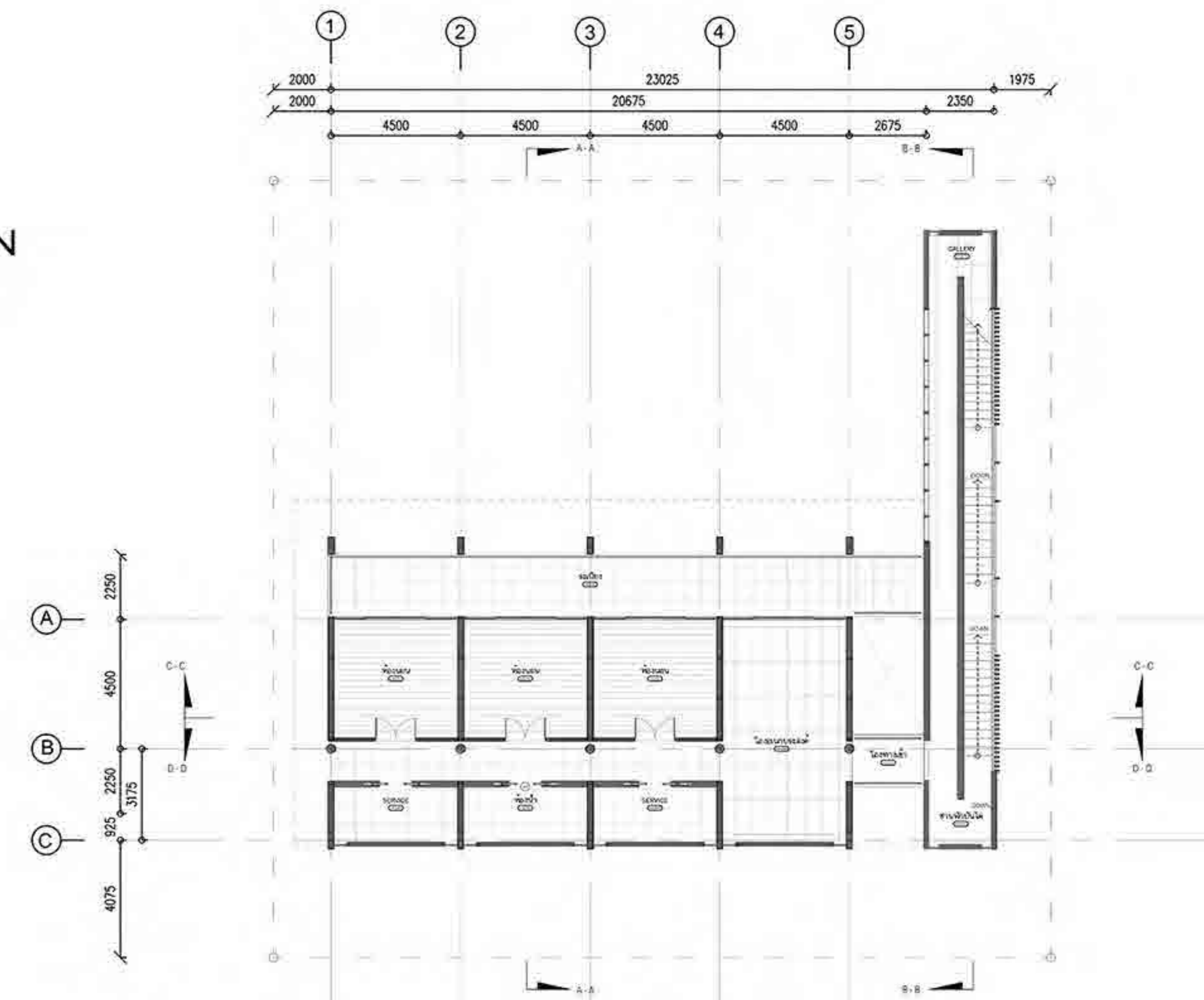

GROUND FLOOR PLAN

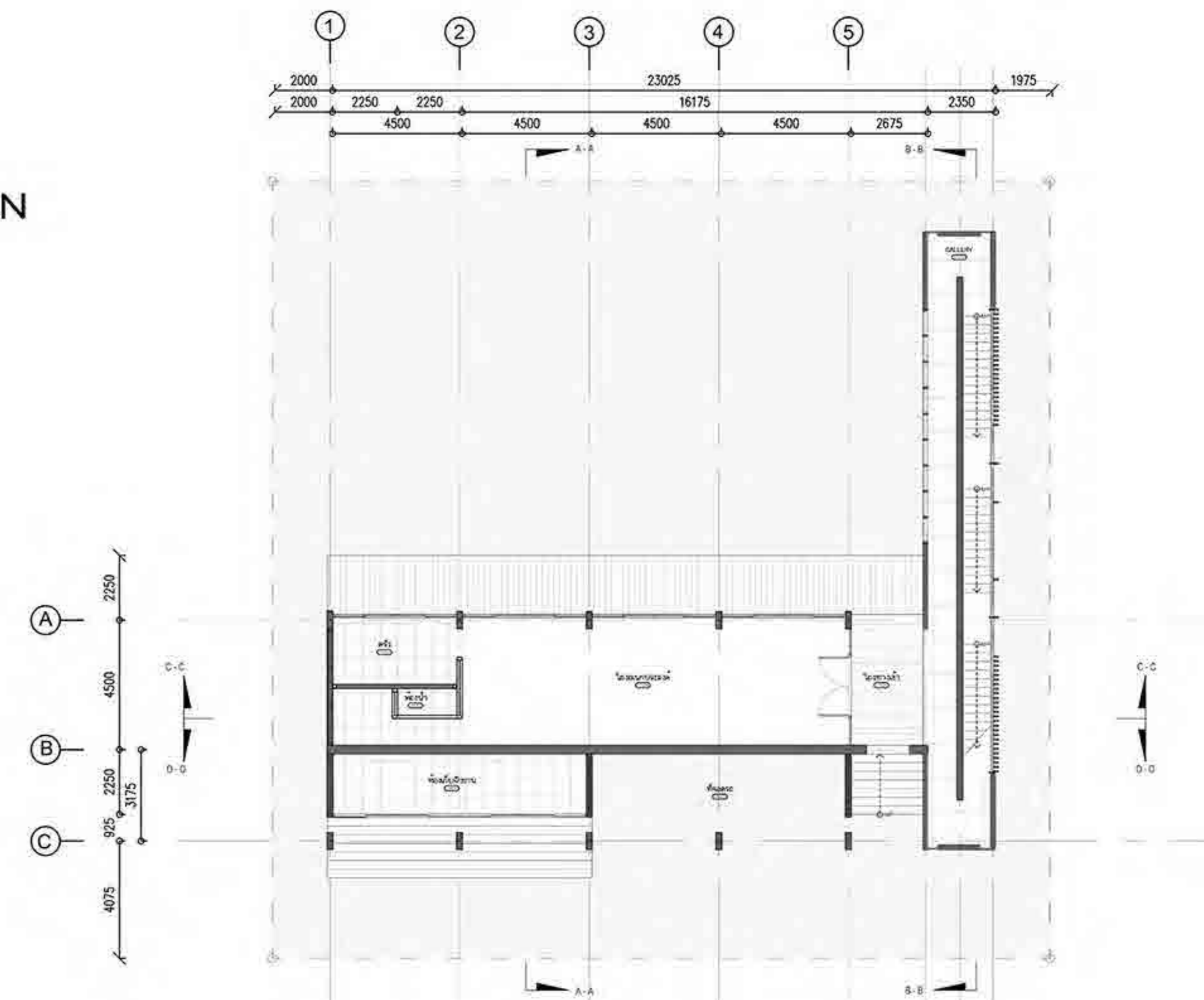



YODPIMAN RIVERWALK

BANGKOK, THAILAND

Where Architecture and Nature Dance in Harmony:
Experience Yodpiman River Walk's Unparalleled Design Concept.

02

YODPIMAN RIVERWALK

2021
ARCH DSGN III 2501218

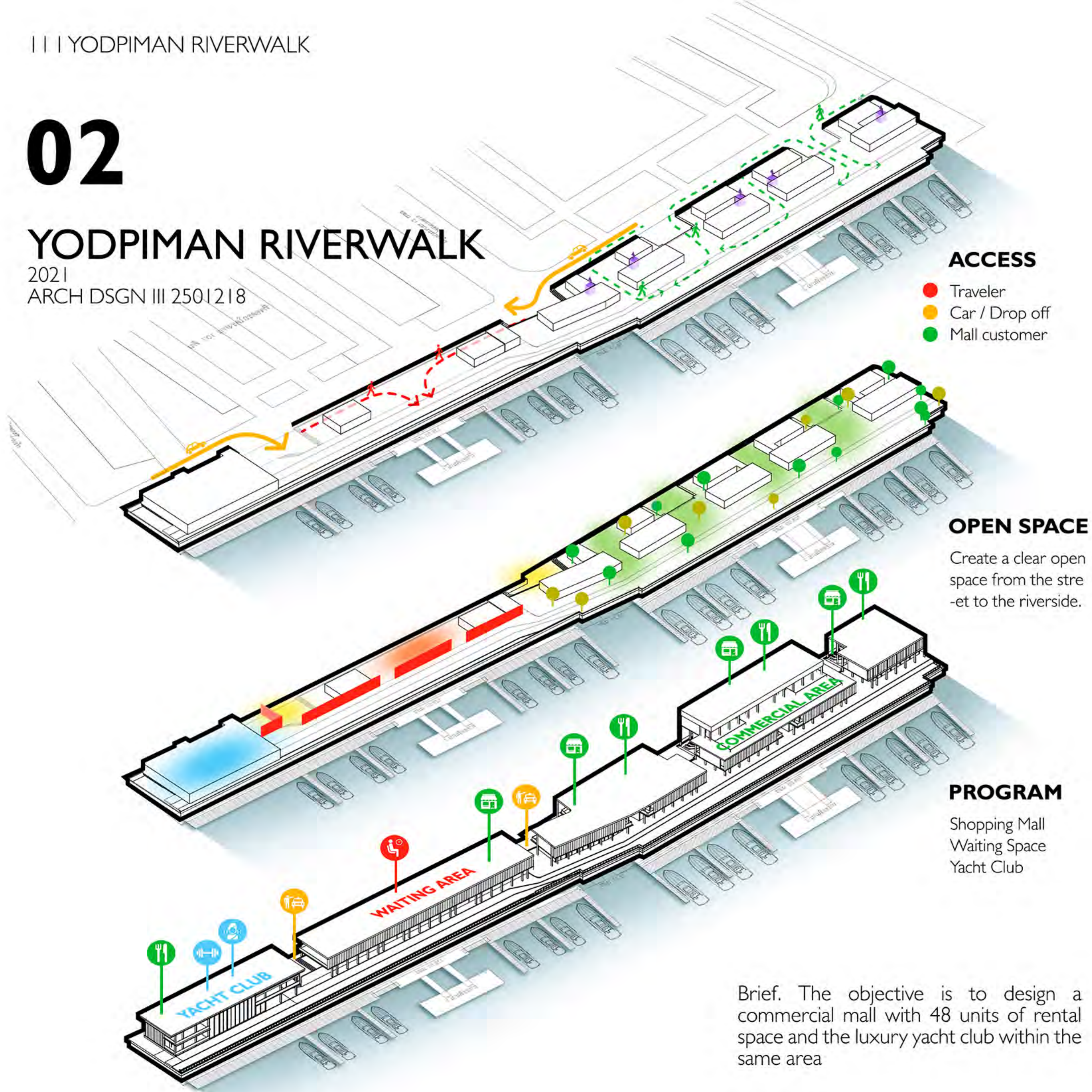

Brief. The objective is to design a commercial mall with 48 units of rental space and the luxury yacht club within the same area

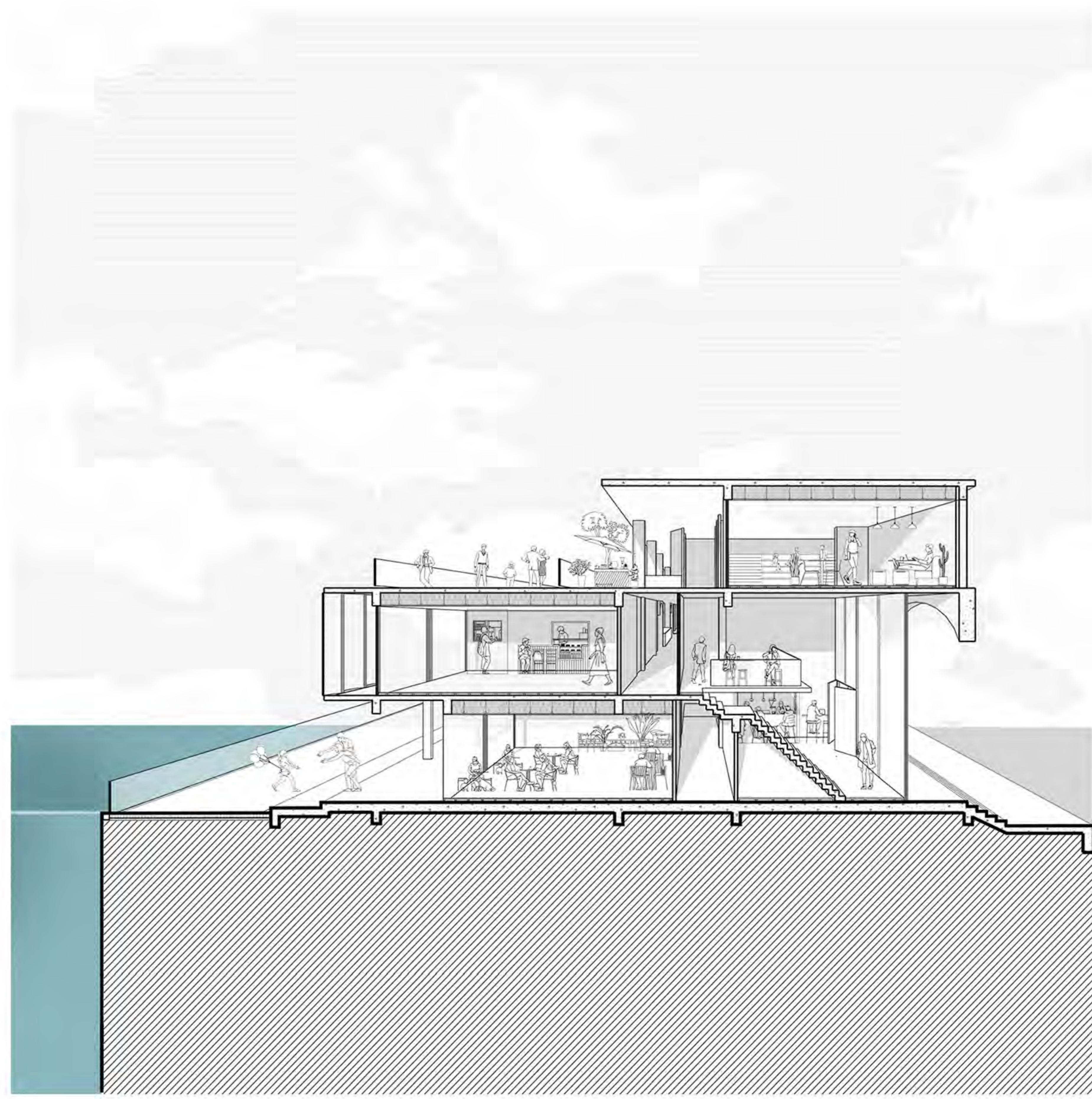

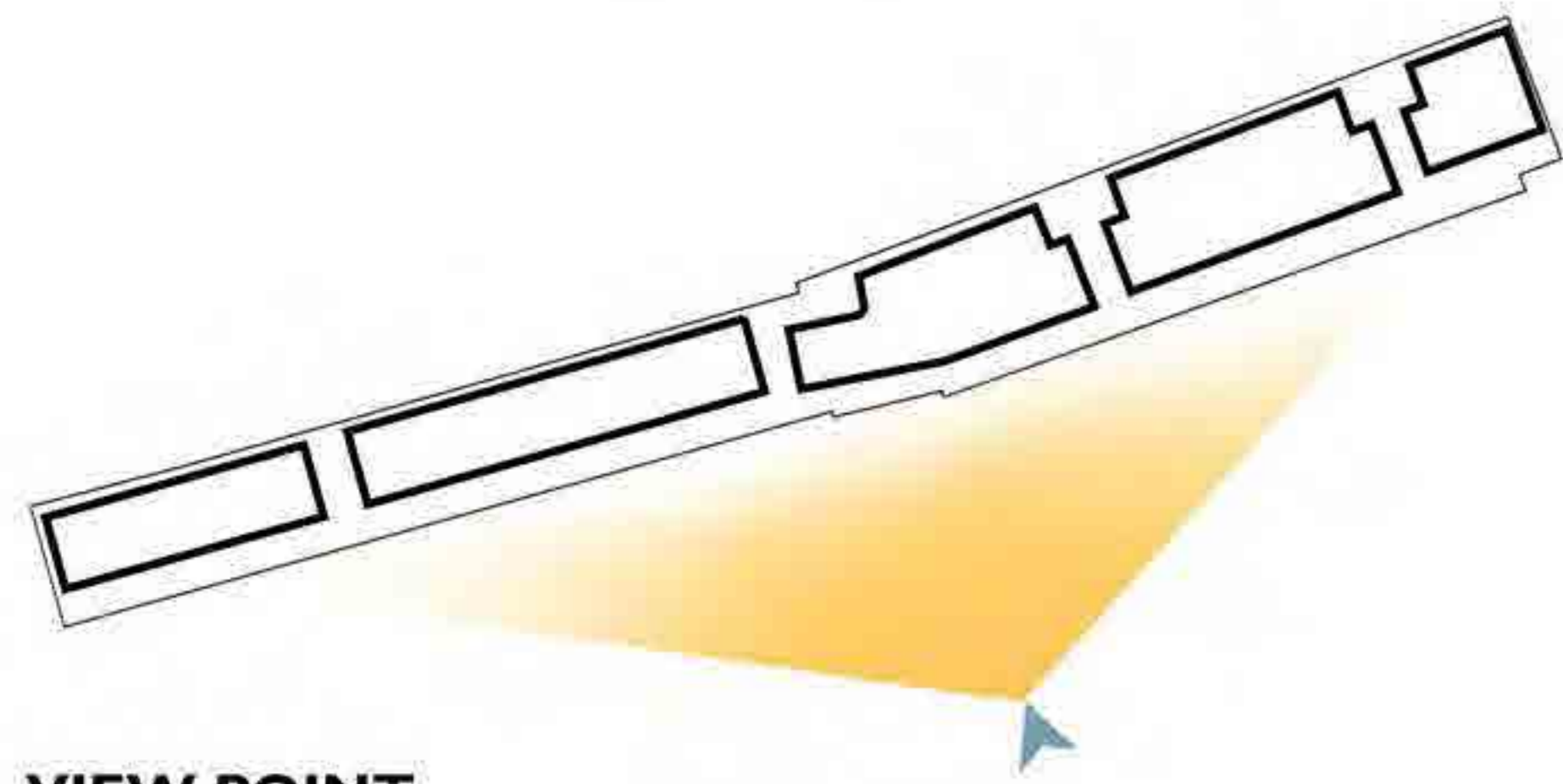

VIEW POINT

The site is located in the historical part of the city of Bangkok. The surrounding buildings are represented by Thai colonial row house and culture heritage sites.

The aim of the project is to create a commercial mall that fits the local surrounding scale. At the riverside facade inspired by the wave. The material of these wavy facade will be a reflective glass, that would bring river to the sky.



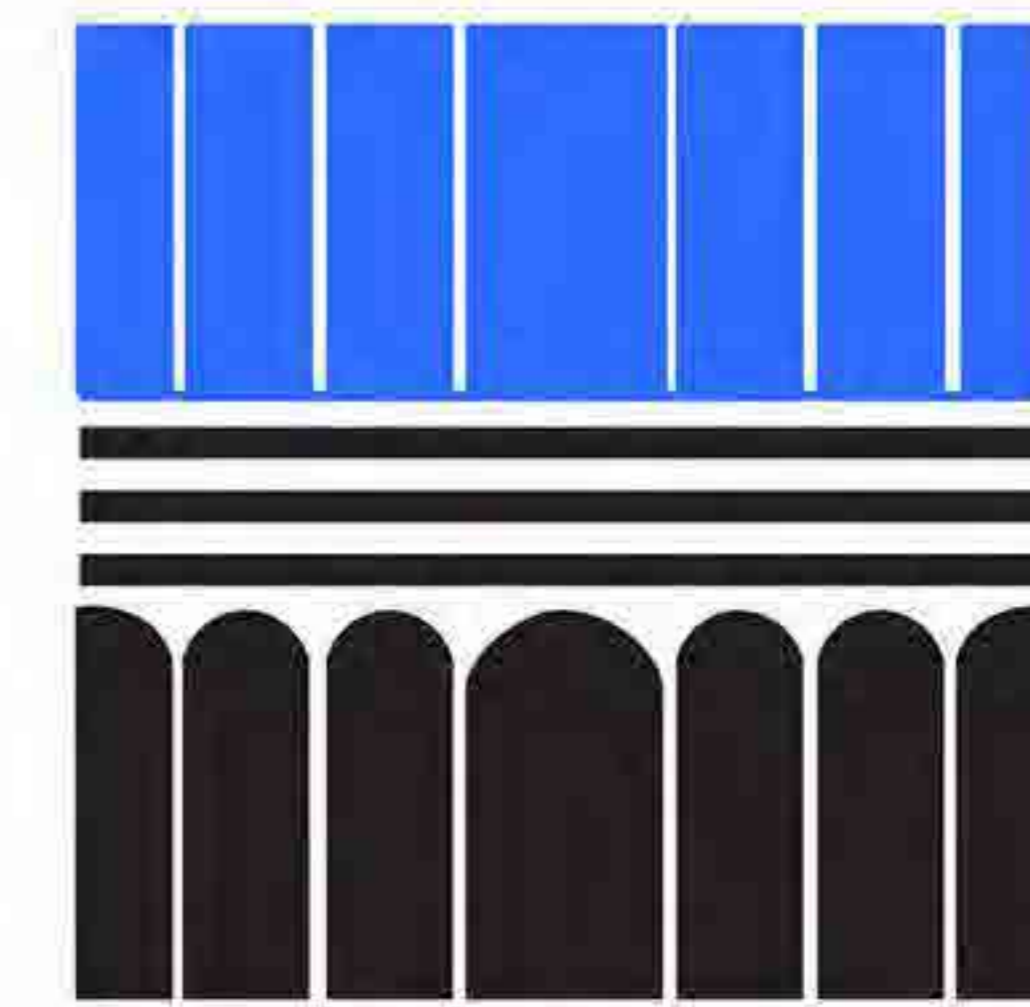

COMMERCIAL OFFICE BUILDING

BANGKOK, THAILAND

Where Vision Meets Innovation:
Discover a World-Class Commercial Office Building
Designed to Inspire Success and Collaboration

03

COMMERCIAL OFFICE BUILDING

2021
ARCH DSGN VI 2501416



NEO CLASSIC STYLE

Grandeur of scale, simplicity of geometric forms, Greek or Roman detail, dramatic use of columns.

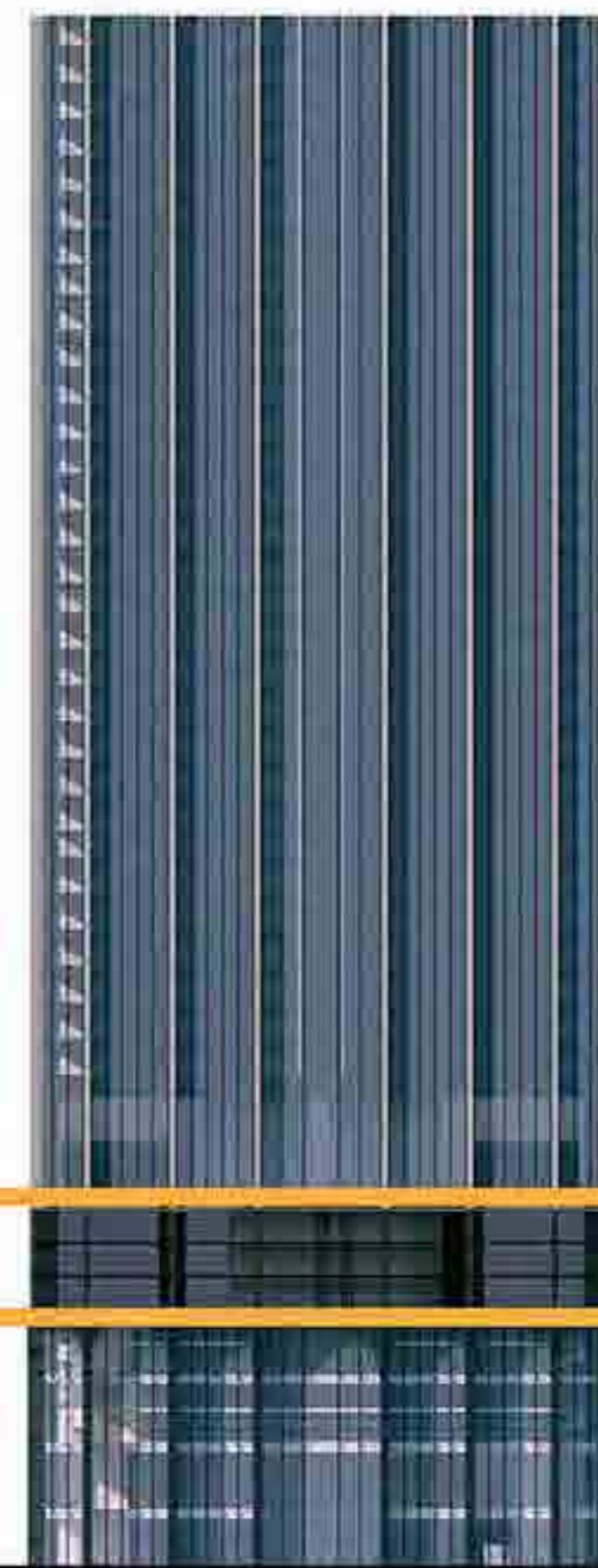

MODERN STYLE

Clean lines with minimal orientation and sleek, consistent surfaces. Use of glass "curtain walls"



STONE



STEEL + GLASS

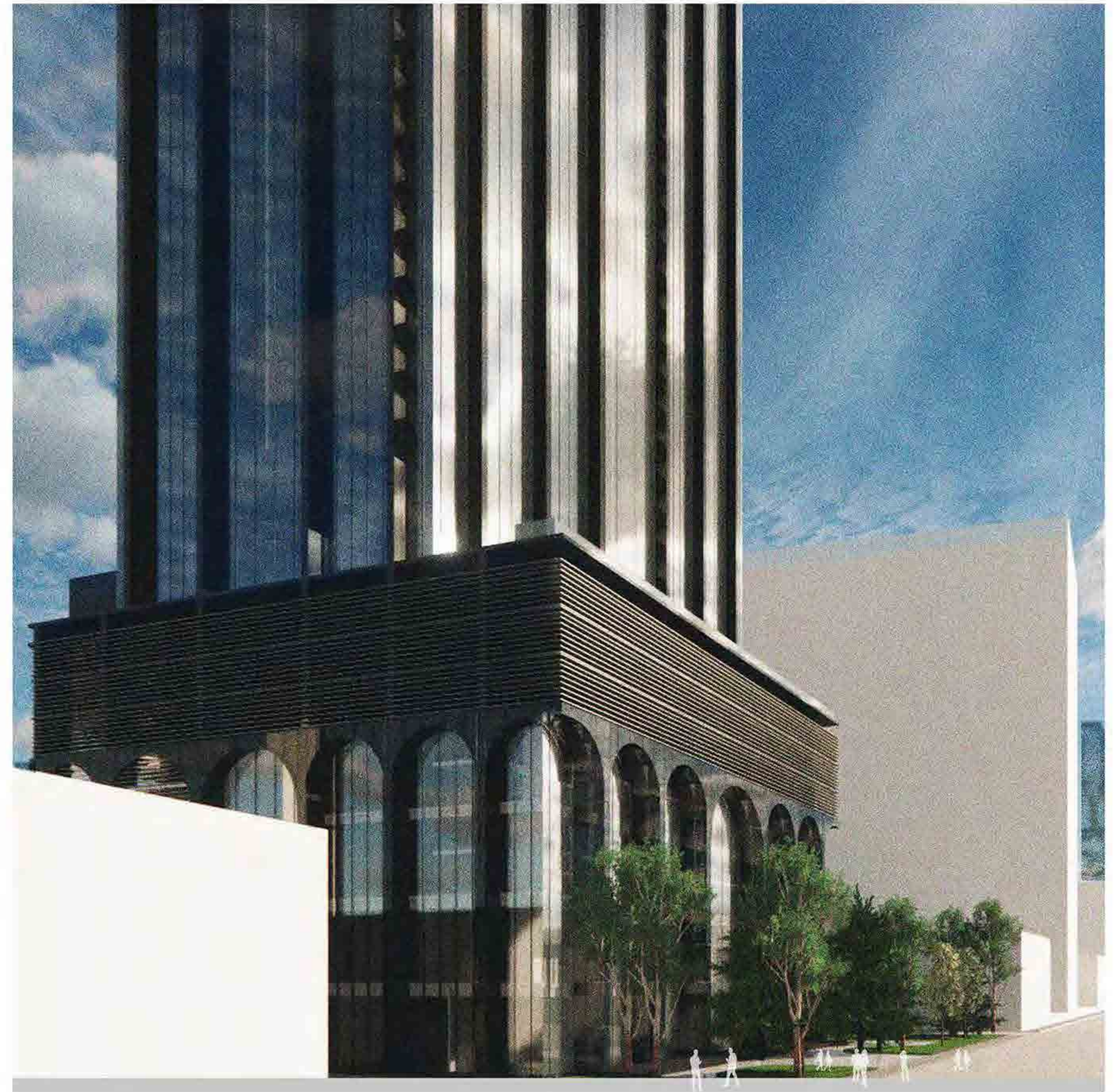

Brief. The objective is to design a rental office building with a retail and co-working space at the lower floor. This project will be consider on the efficiency of space and increase the user life. The construction area is around 72,000 sq.m.

A office building is located in the Rama 4 road. which is one of the main bussiness road of Bangkok. The surrounding buildings are full of many mega project, is One Bangkok and Dusit Central Park.

Design. The idea of this project is to combine the classical style to the modern architectural style. By both incorporated the archs at the facade of the podium and using the classic proportion.

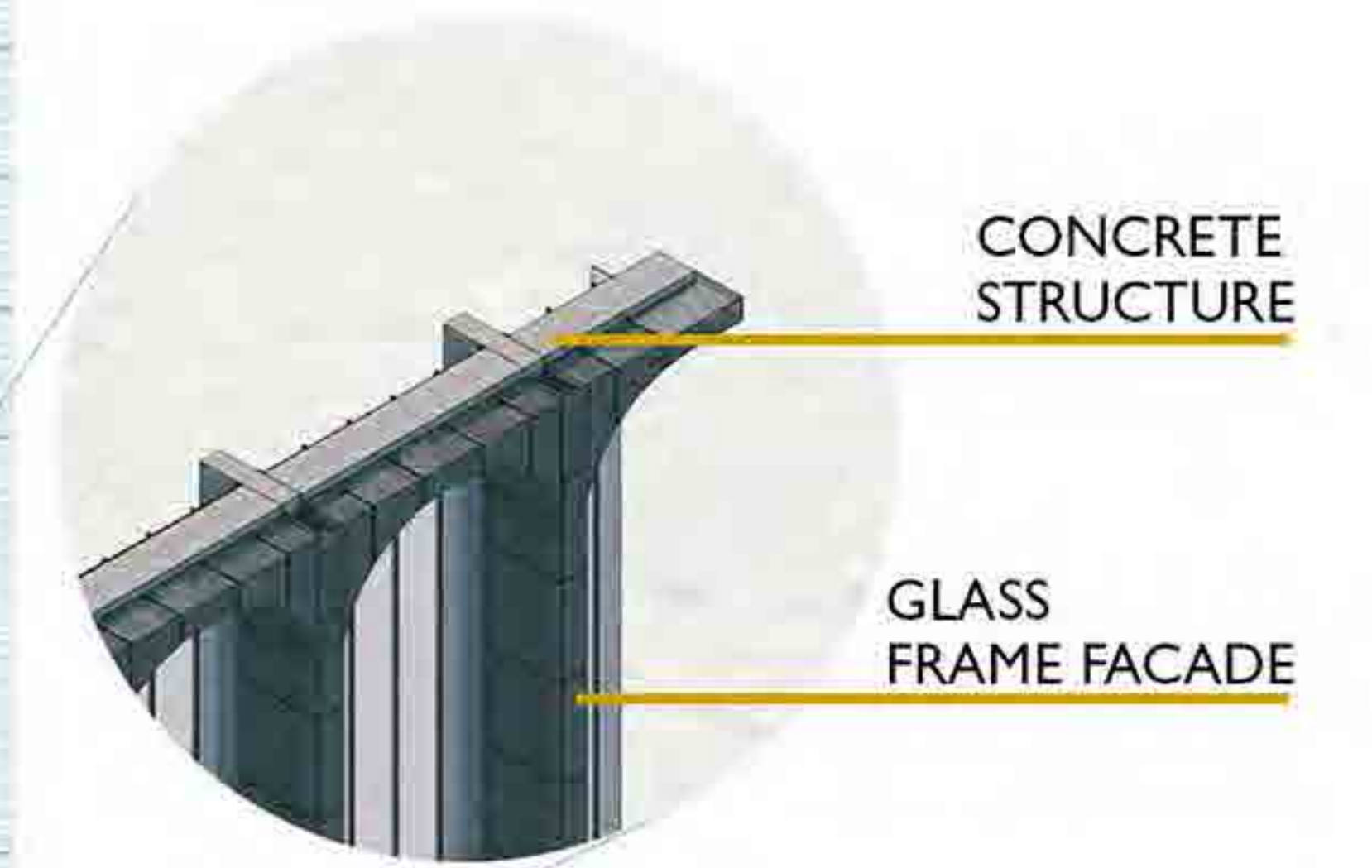
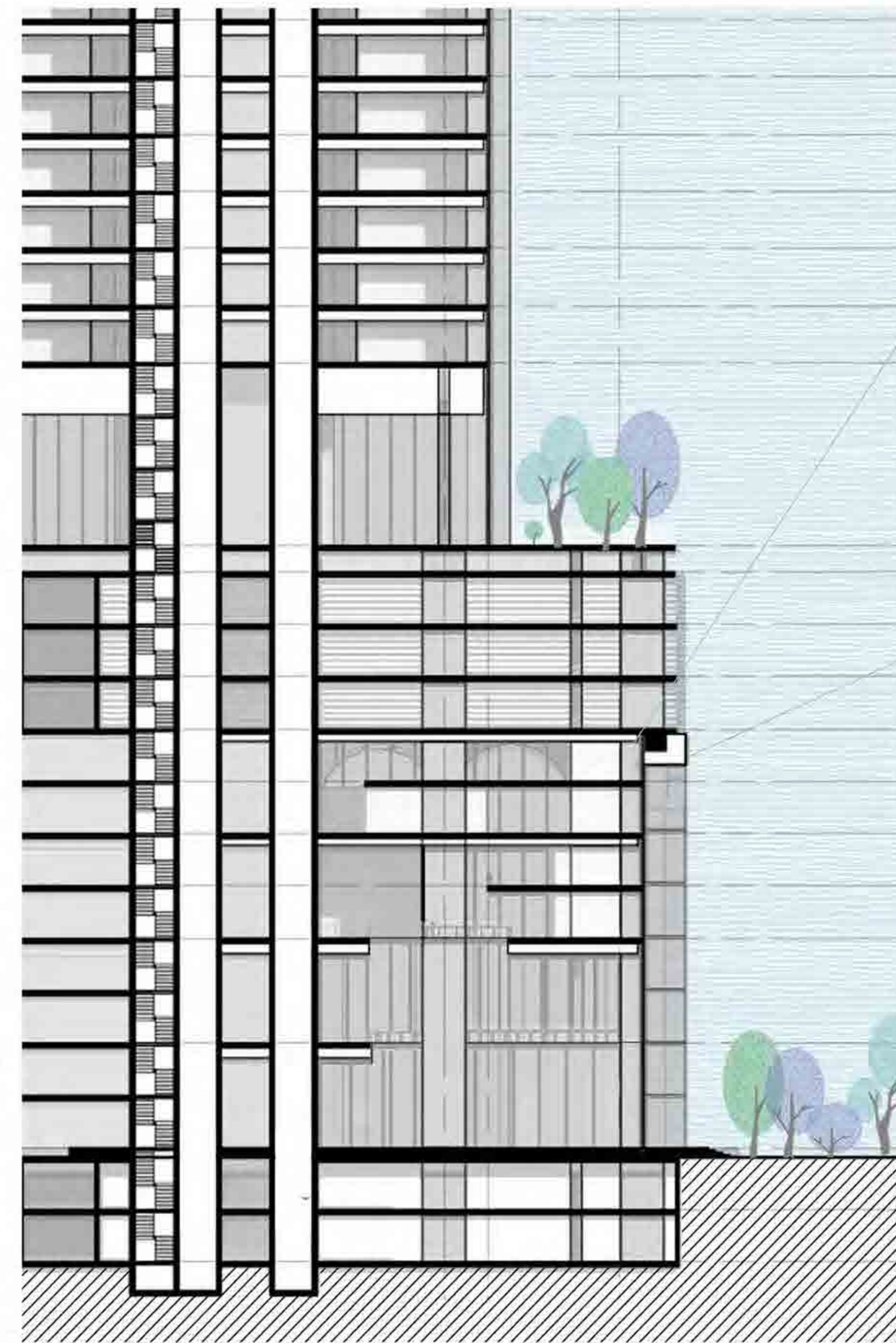

CONCRETE STRUCTURE

GLASS FRAME FACADE

SECTION AT ATRIUM

The ground floor atrium is designed to double as an event space the accomodate a local market kisoks for the officer.



TYPICAL OFFICE FLOOR PLAN

On the office floor, they have 1,260 sq.m. saleable (68.4%) area that can divide to 2 type of rental office room (210 sq.m. and 105 sq.m.)

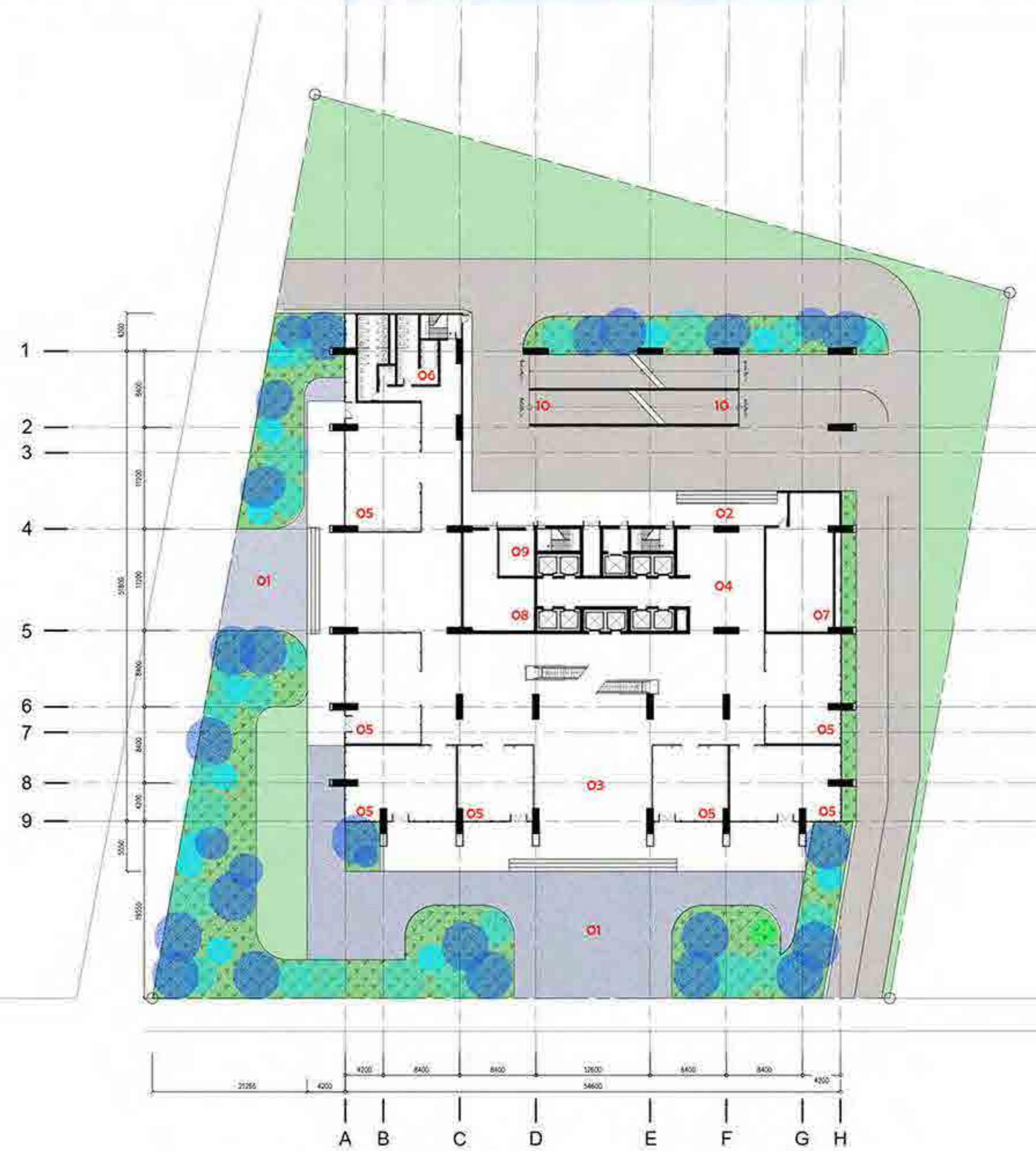

GROUND FLOOR PLAN

The ground floor is a commercial area. Customer can access by walk from both side of the road.

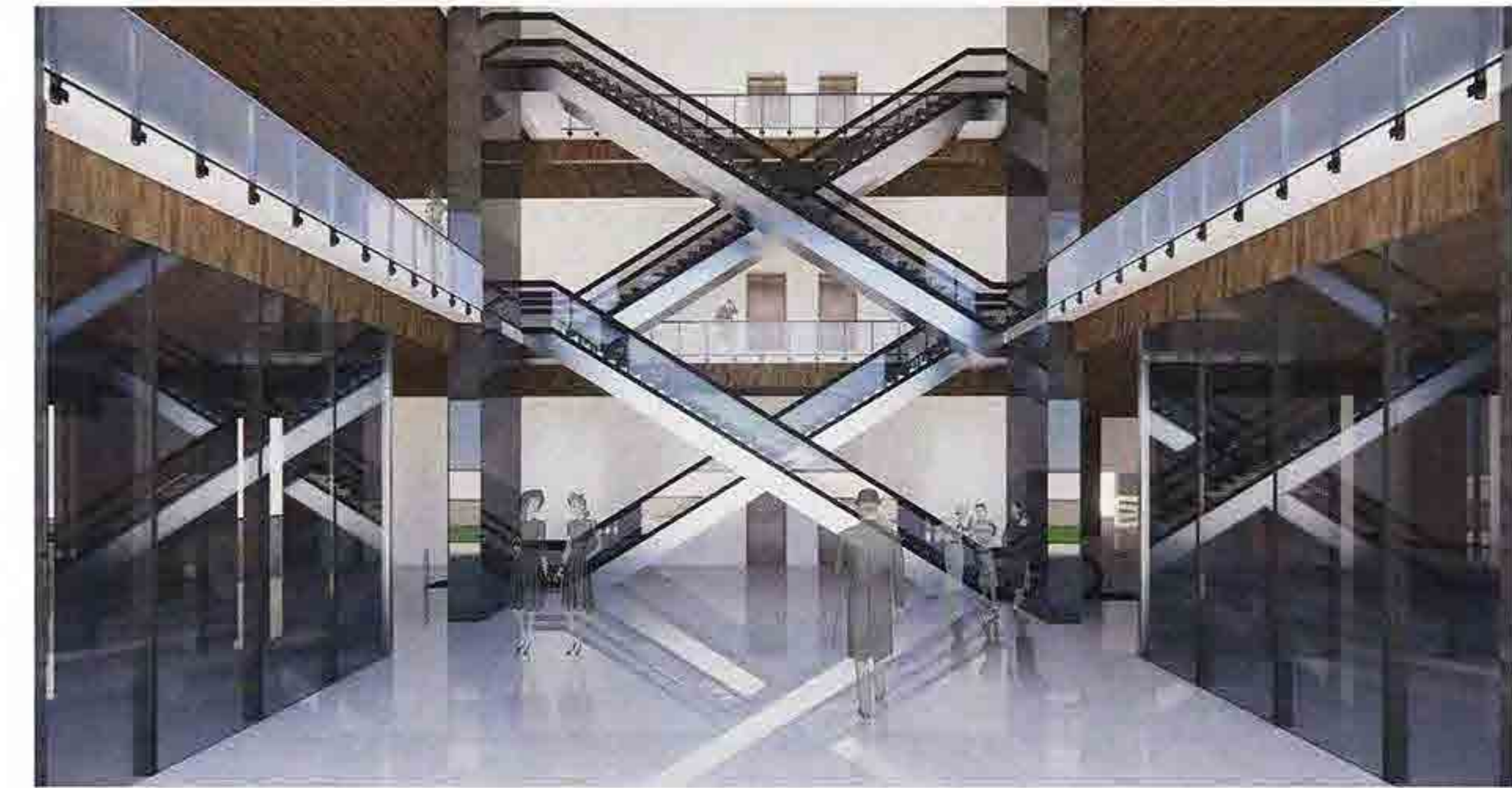

**CIRCULATION
DIAGRAM**

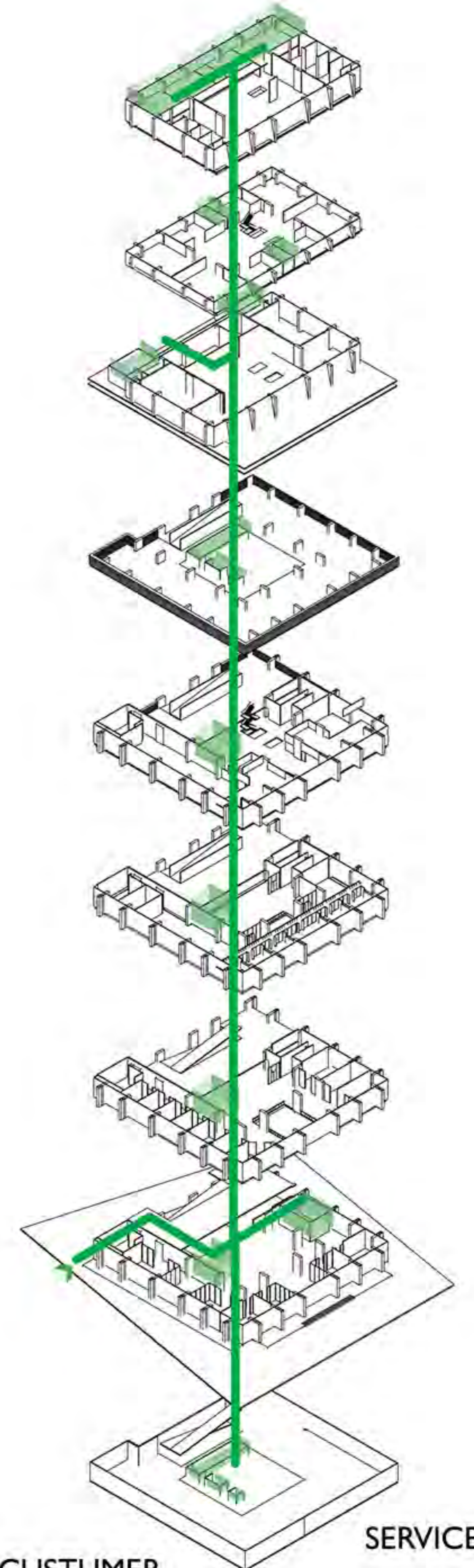
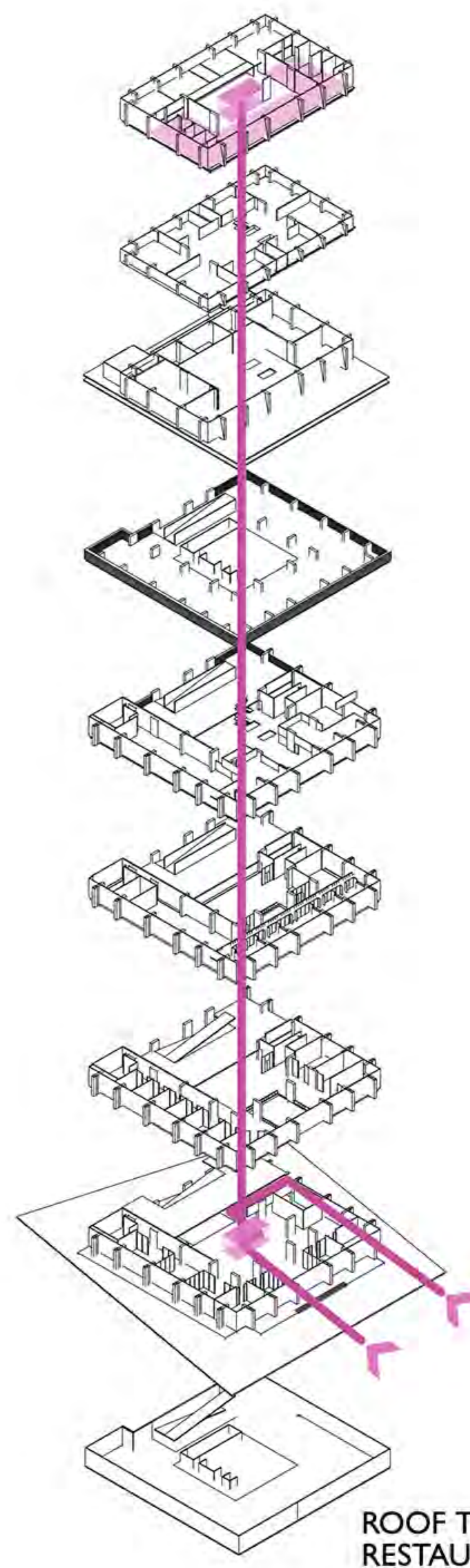
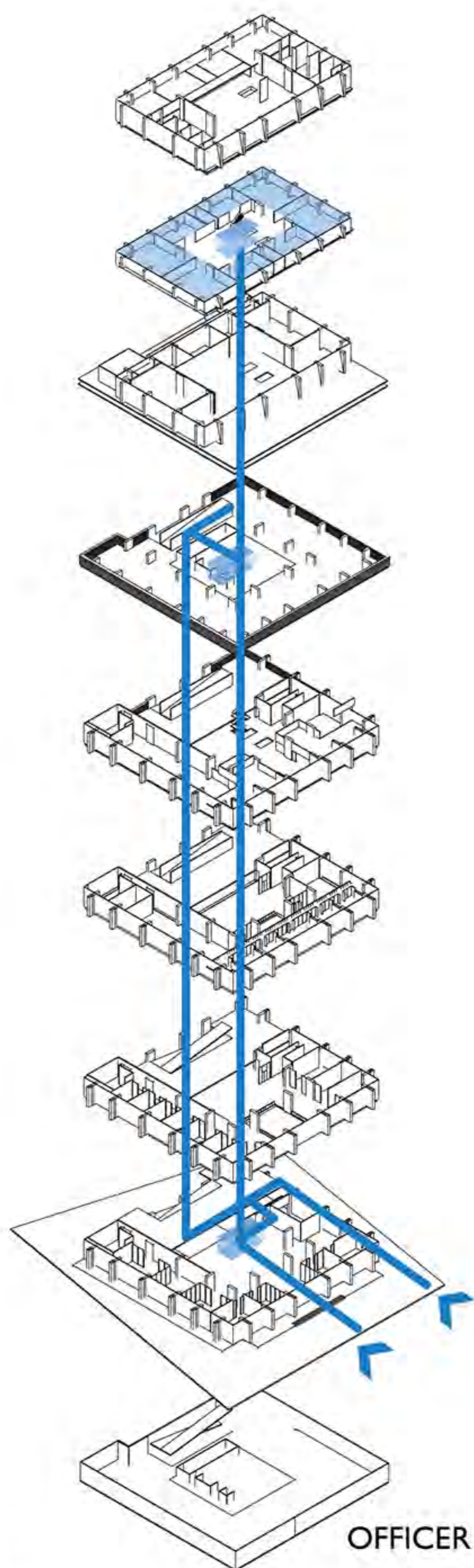
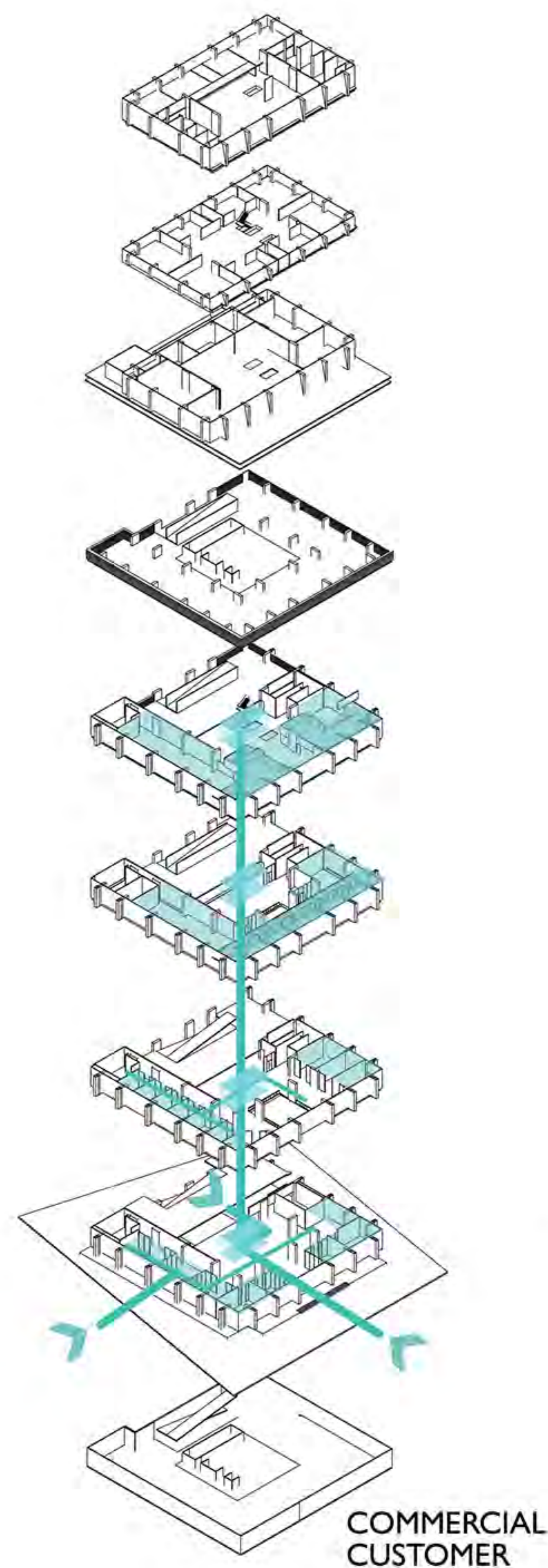
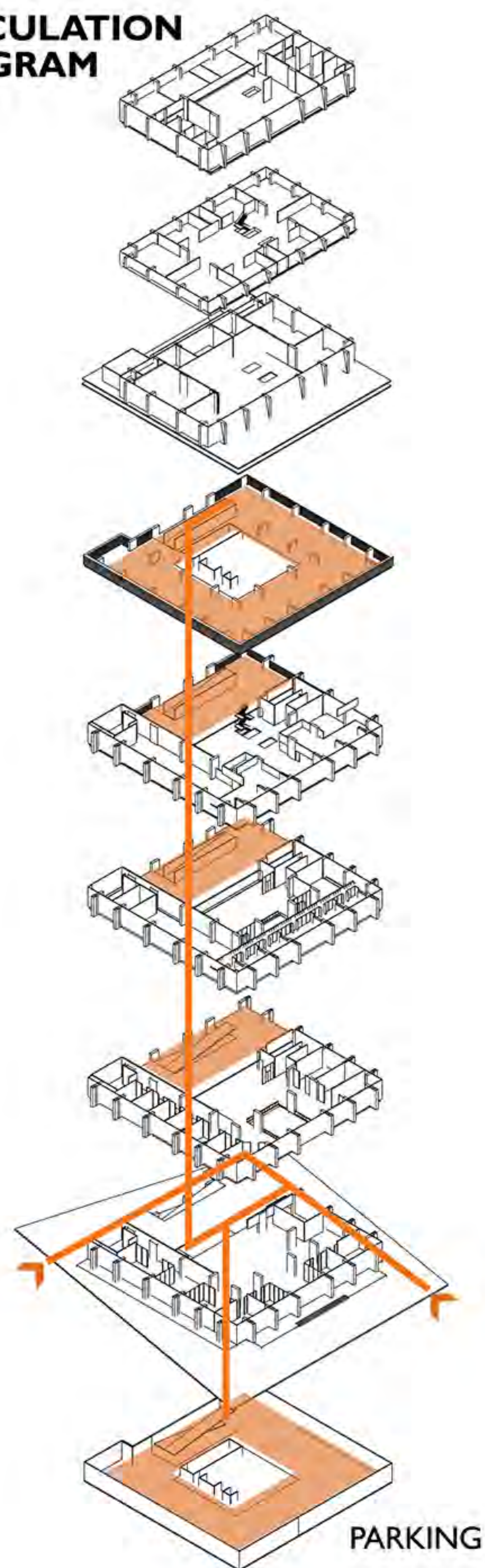

- 36 ROOF TOP RESTAURANT
- 09 RETAIL OFFICE
- 08 TELECONFERENCE
- 07
- 05 PARKING
- 04 CO - WORKING
- 03 FITNESS
- 02 RETAIL SHOP
- 01 RETAIL SHOP
- B1
- B2 PARKING

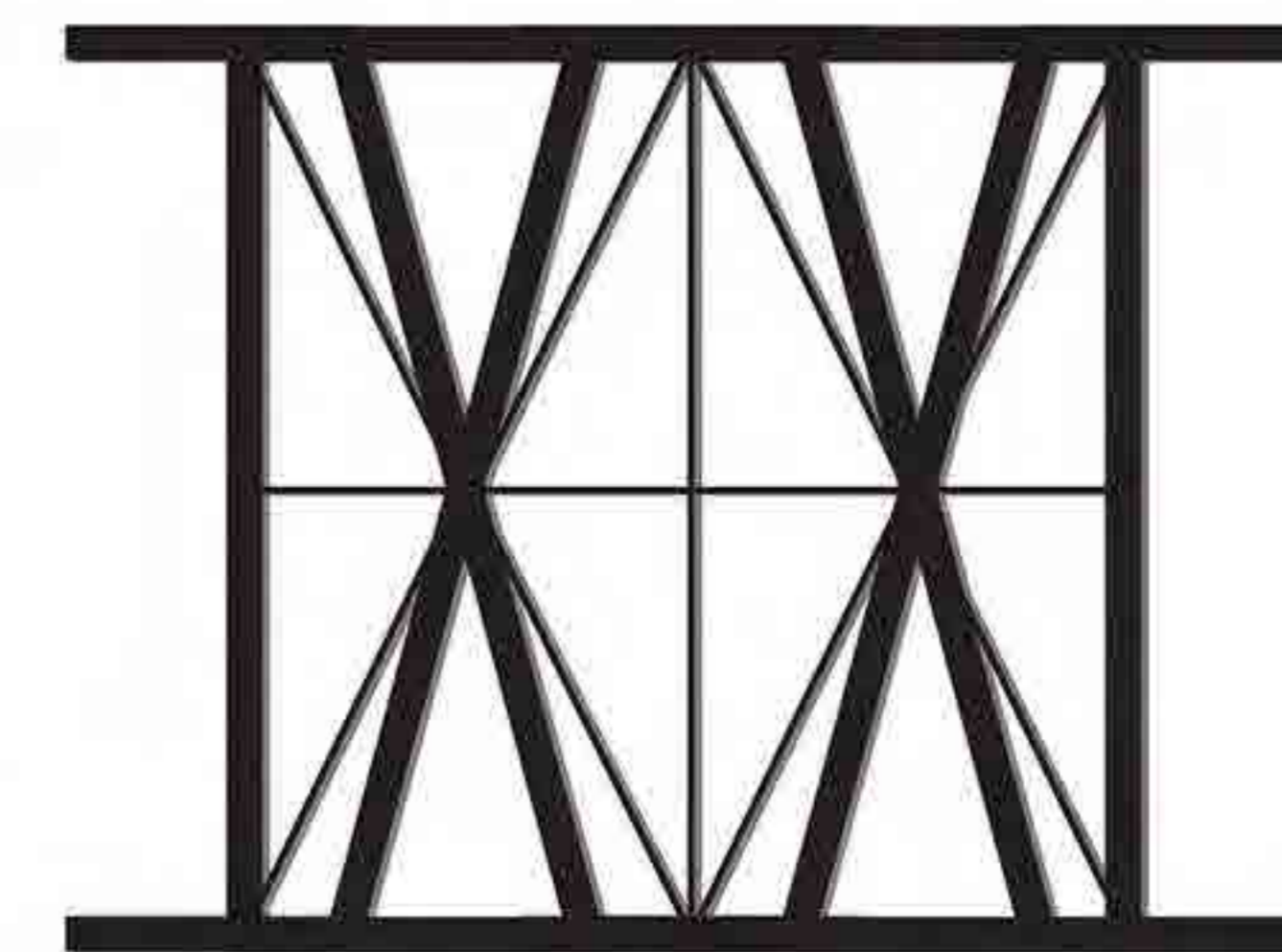

BVLGARI HOTEL BANGKOK

BANGKOK, THAILAND

“ TIME LESS GLAMOUR LIKE THE HERITAGE ”
OF MAGNIFICENT ROMAN JEWELRY

04

BVLGARI HOTEL BANGKOK

2023

ARCH 2501514 THESIS FINAL PROJECT

The project is a hotel under the **Bulgari Hotel and Resort** brand. The Bulgari brand is a famous Italian jewelry brand that always come with an Italian inspired concept.

In architectural design of the Bulgari hotel and resort comes from **Italian-contemporary** style design combined with local art in each country where the Bulgari Hotel and Resort projects are located and the introduction of local materials from Italy. Both in the form (façade) and the interior design



SITE ANALYSIS



A hotel building is located in the CBD area of the Bangkok city. The surrounding buildings are commercial skyscraper building, including a large two park which is Lumpini park (west side) and Benjakitti park (east side).

SURROUNDING

- EMBASSY
- OFFICE
- SHOPPING CENTER
- HOTEL
- PARK

DESIGN PROCESS

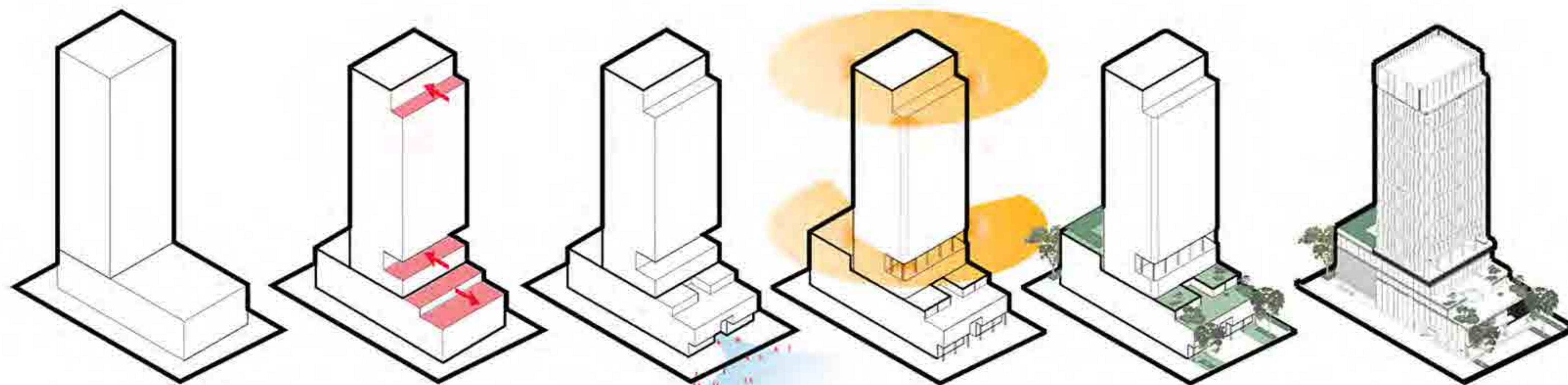

Typical hotel tower

SHIFTING
Generous terraces
Outdoor space

CONNECTION
Strong connection
with public space

OPEN TO WORLD
360 view

GREEN FLOW
Connect to the
public park

FACADE

CONCEPT

The "East meets West" become the starting point for my design concept. The design of the tower's facade aim to be both reminiscent of Bulgari's Italian heritage whilst being representative of the iconic design of Thailand.

By choosing the "Serpenti", which is the identity of the Bulgari brand, combined with the identity of Thai traditional clothing, "Sabai", by using the folded part of the sabai fabric. which fits the idea of merging the "East meet West".

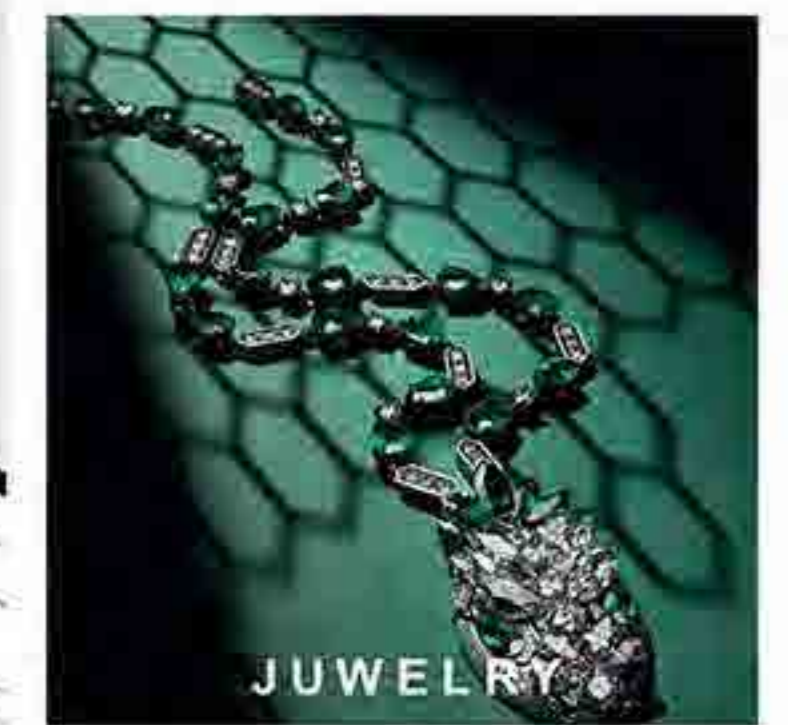
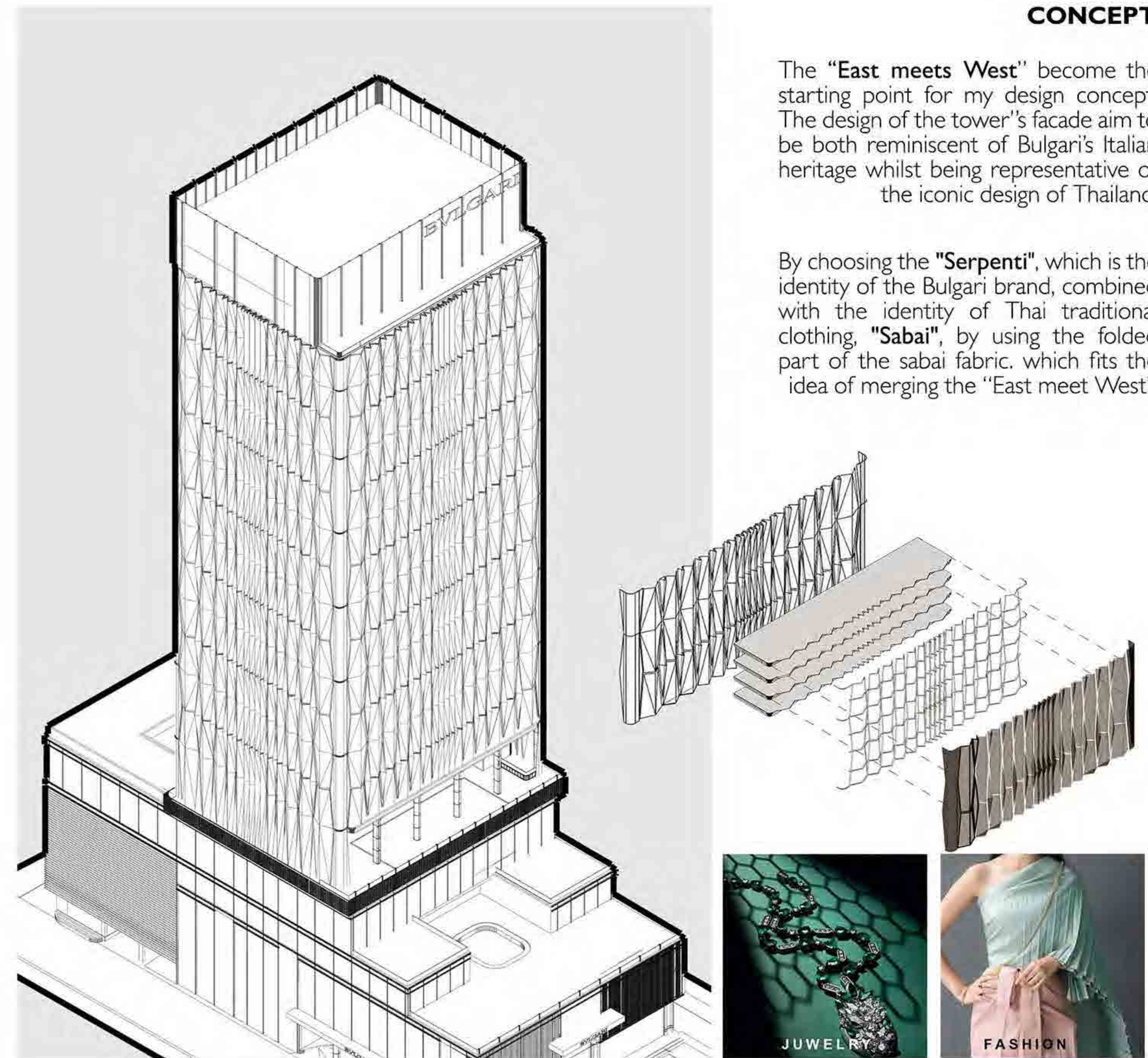

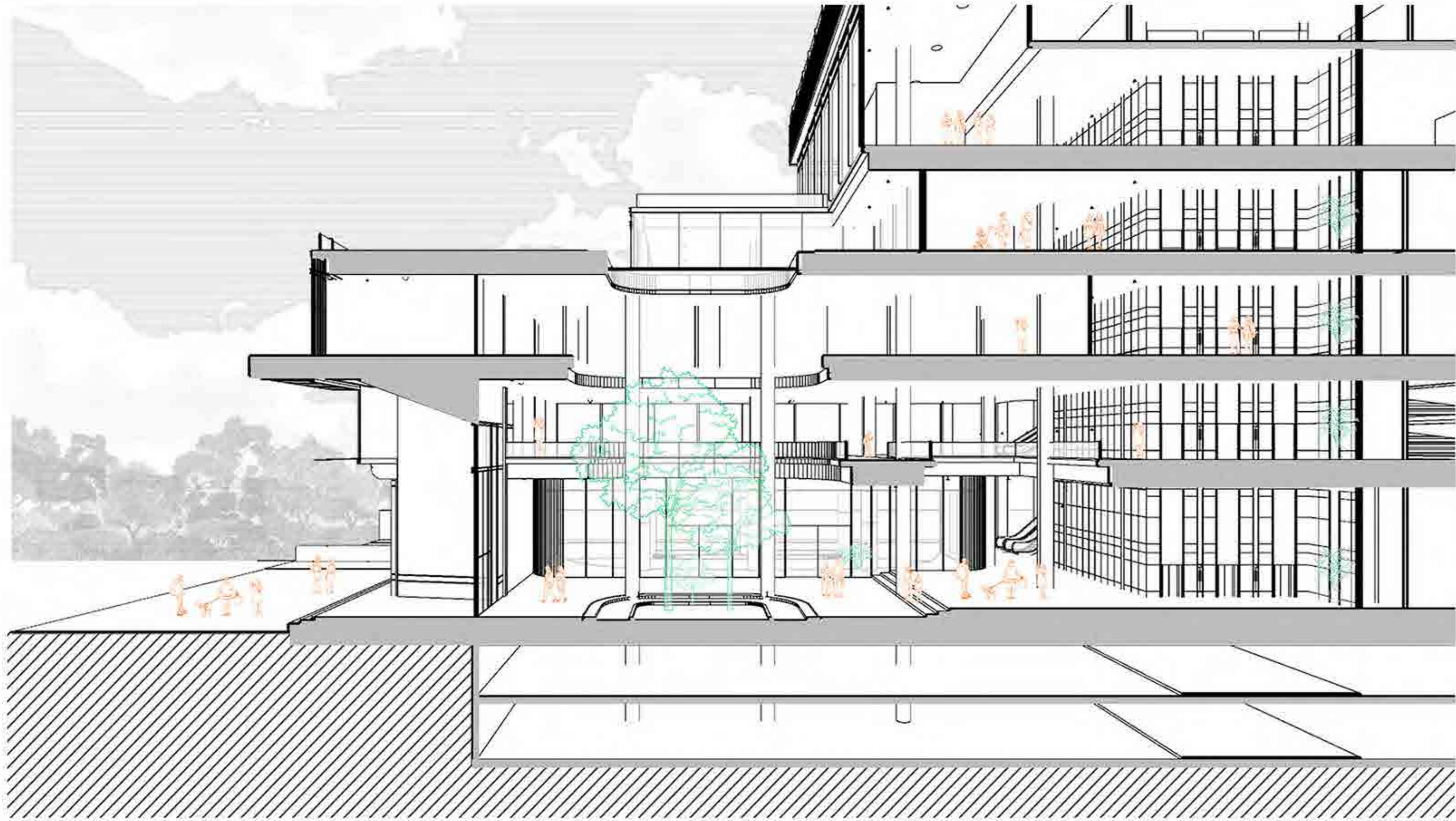

SECTION OF THE LOBBY

The lobby area, the Green atrium would let the natural light in to the building. Likewise it make the strong connection between green area from outside to inside.



PERSPECTIVE

At a main entrance, the design was inspired by the design of Italian contemporary style by emphasizing the opening in a vertical line and thick black frame. In order to contrast with the wall paneled with cream colored limestone.



FACILITY FLOOR PLAN

On the facility floor, the swimming pool will take 180 degree lumpini park view. In other side is fitness and yoga room, which take Benjakitti park view.

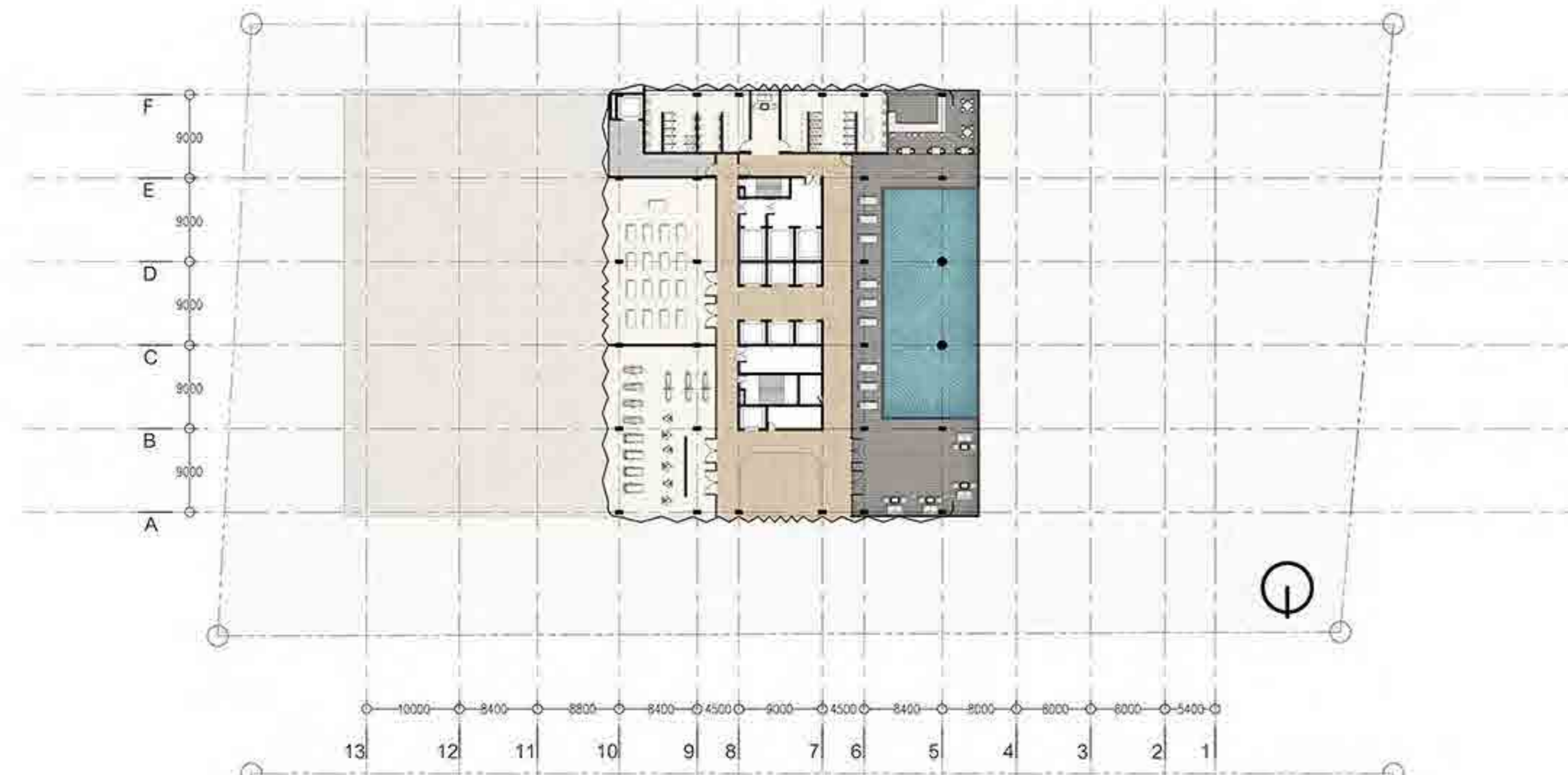

ACCOMMODATION FLOOR PLAN

On the accommodation floor would include 22 rooms maximum.

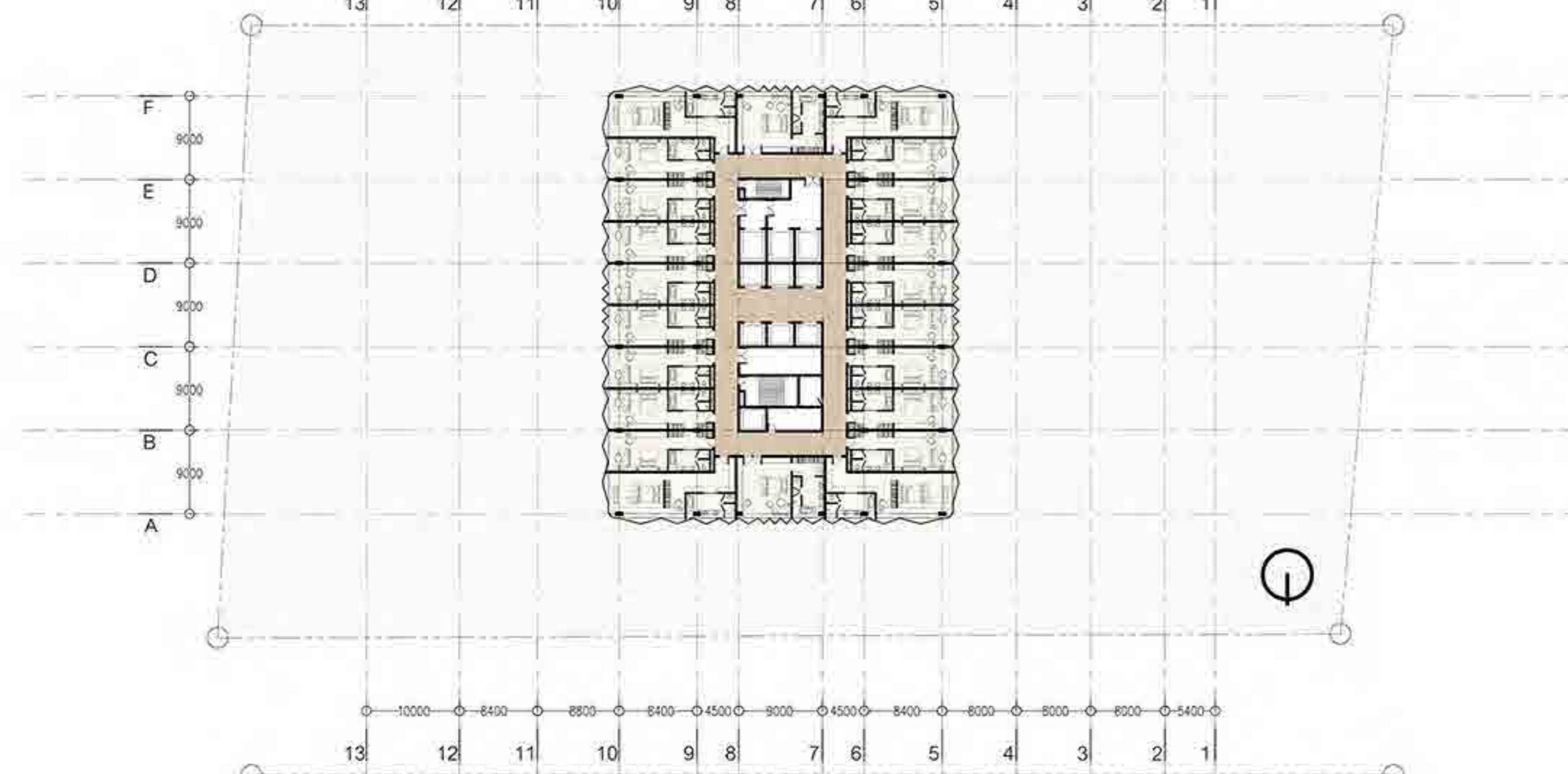

ROOFTOP BAR & RESTAURANT FLOOR PLAN

On the rooftop bar and restaurant, the bar will take the west side. This will make guest have the sunset exclusive experience.

