

**NANTA**  
portfolio



# POJJANIN NANTA

## PORTFOLIO

TEL 0617722302  
EMAIL Prai.pojjaninnanta@gmail.com  
ADDRESS 68 Chan Soi 6 , Thung Wat Don,  
Sathorn , Bangkok 10120  
BIRTH 18 APRIL 1997

## EDUCATION

2015 – 2020 FACULTY OF ARCHITECTURE  
CHULALONGKORN UNIVERSITY

## WORK EXPERIENCE

2020 – PRESENT EAST ARCHITECT

# WORK

YEAR 2-5

STRUCTURAL CONSTRUCTION  
PHOTO OFFICE BUILDING

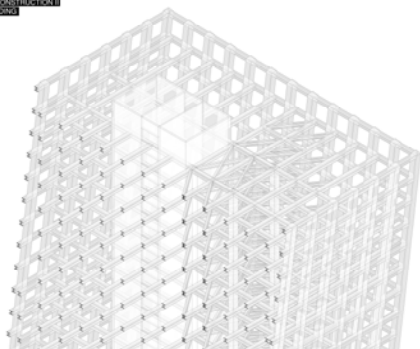

**HIGH-RISE OFFICE**  
YEAR 3



**AUDITORIUM**  
YEAR 3



**MUSEUM**  
YEAR 4

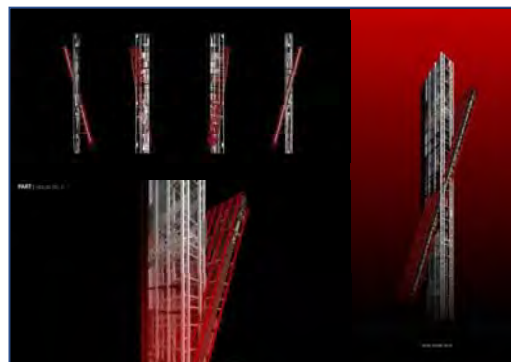

**EXPERIMENTAL DESIGN**  
YEAR 4



**HOSPITAL**  
YEAR 4



**HOTEL**  
YEAR 2



**THESIS**  
YEAR 5

HIGH-RISE OFFICE  
YEAR 3

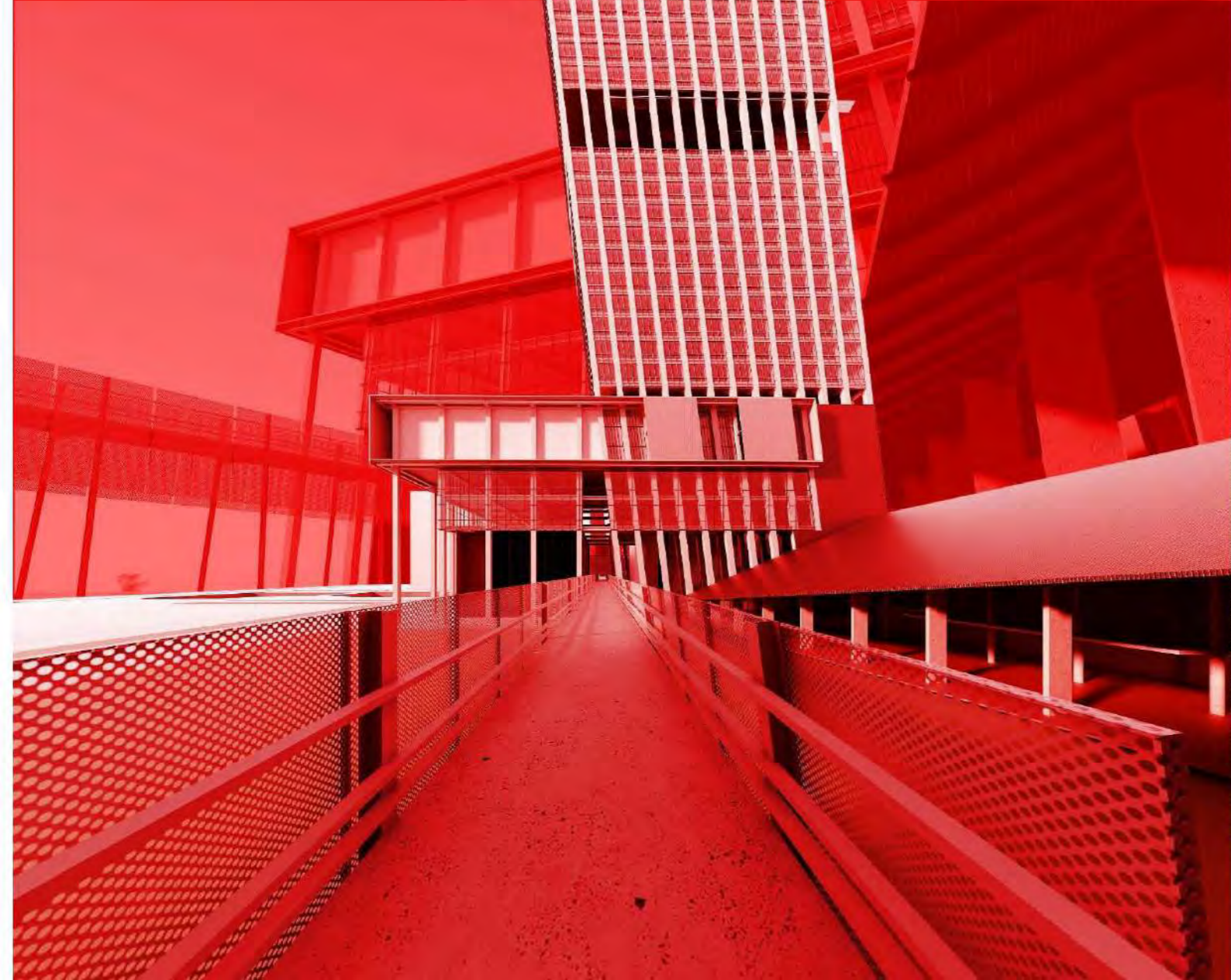

SECTION A  
1:50

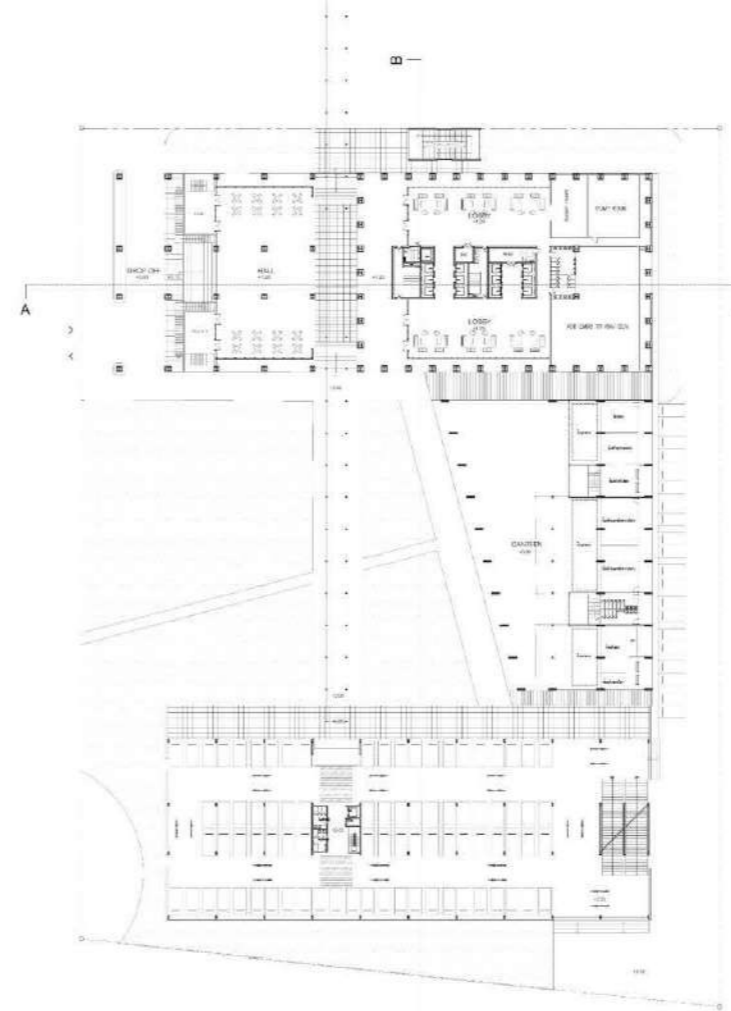
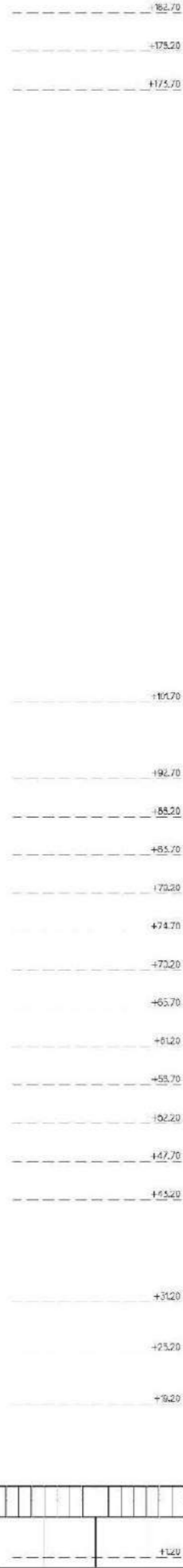
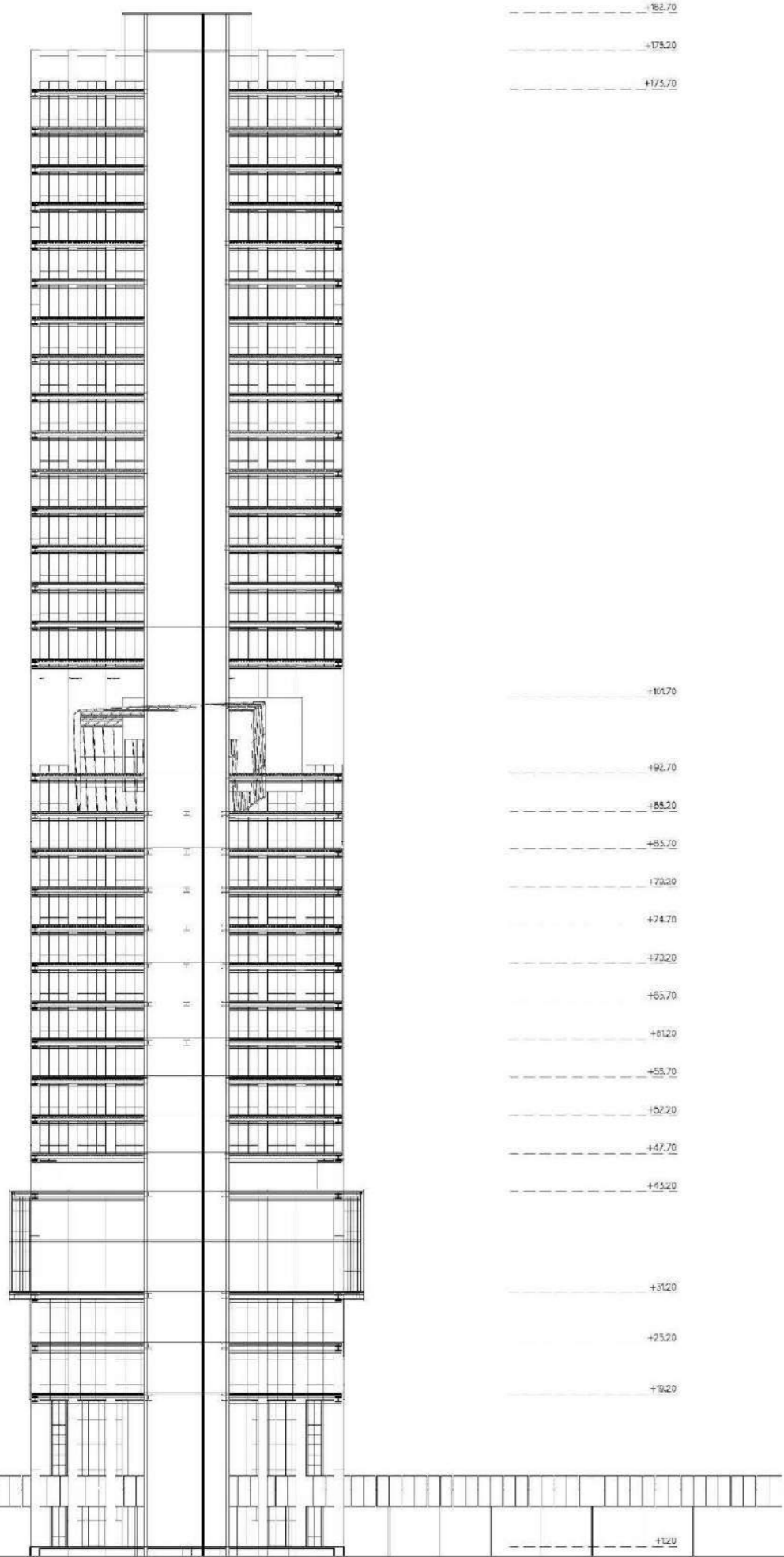

FLOOR PLAN 1

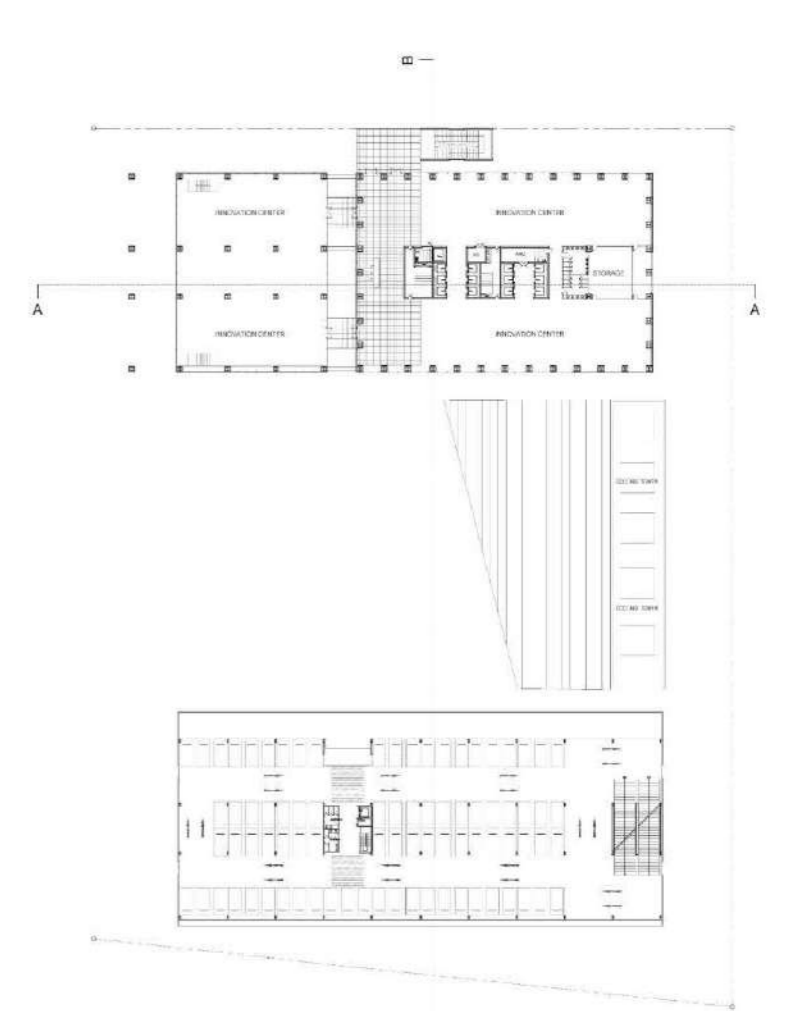

FLOOR PLAN 2

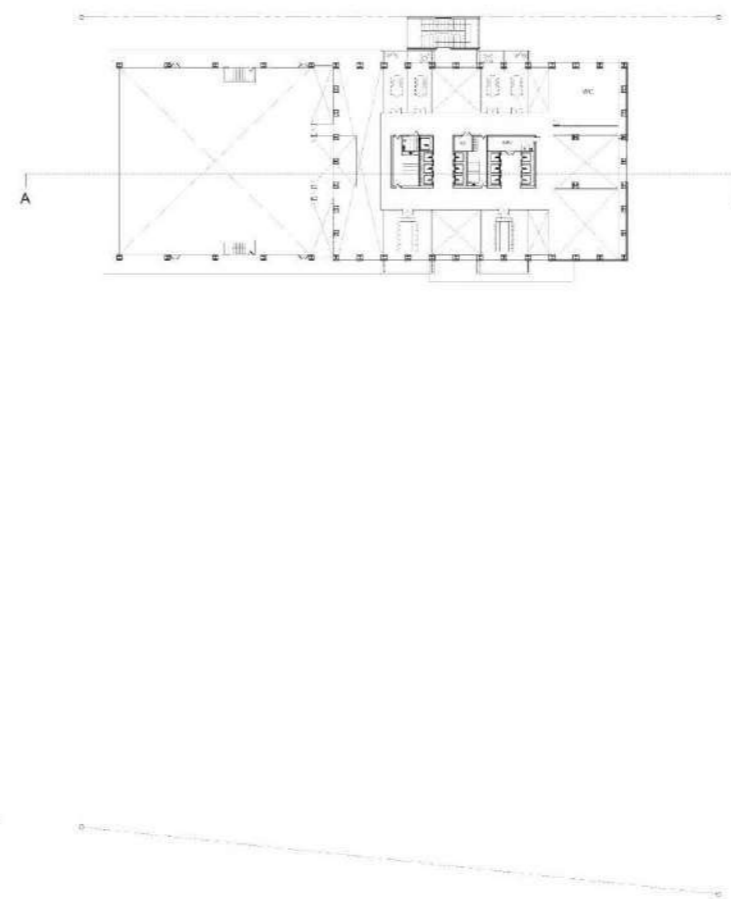

FLOOR PLAN 5

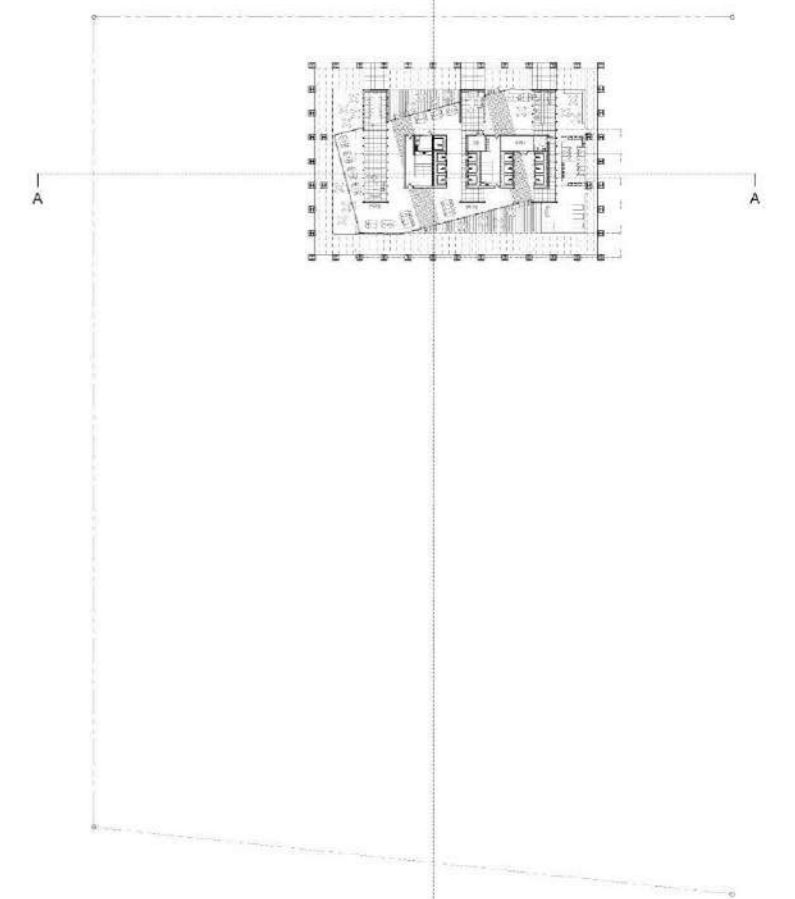

FLOOR PLAN 6

**ARCHITECTURAL CONSTRUCTION II**  
**: SCG OFFICE BUILDING**

AR429 5834035825 POJJANIN NANTA

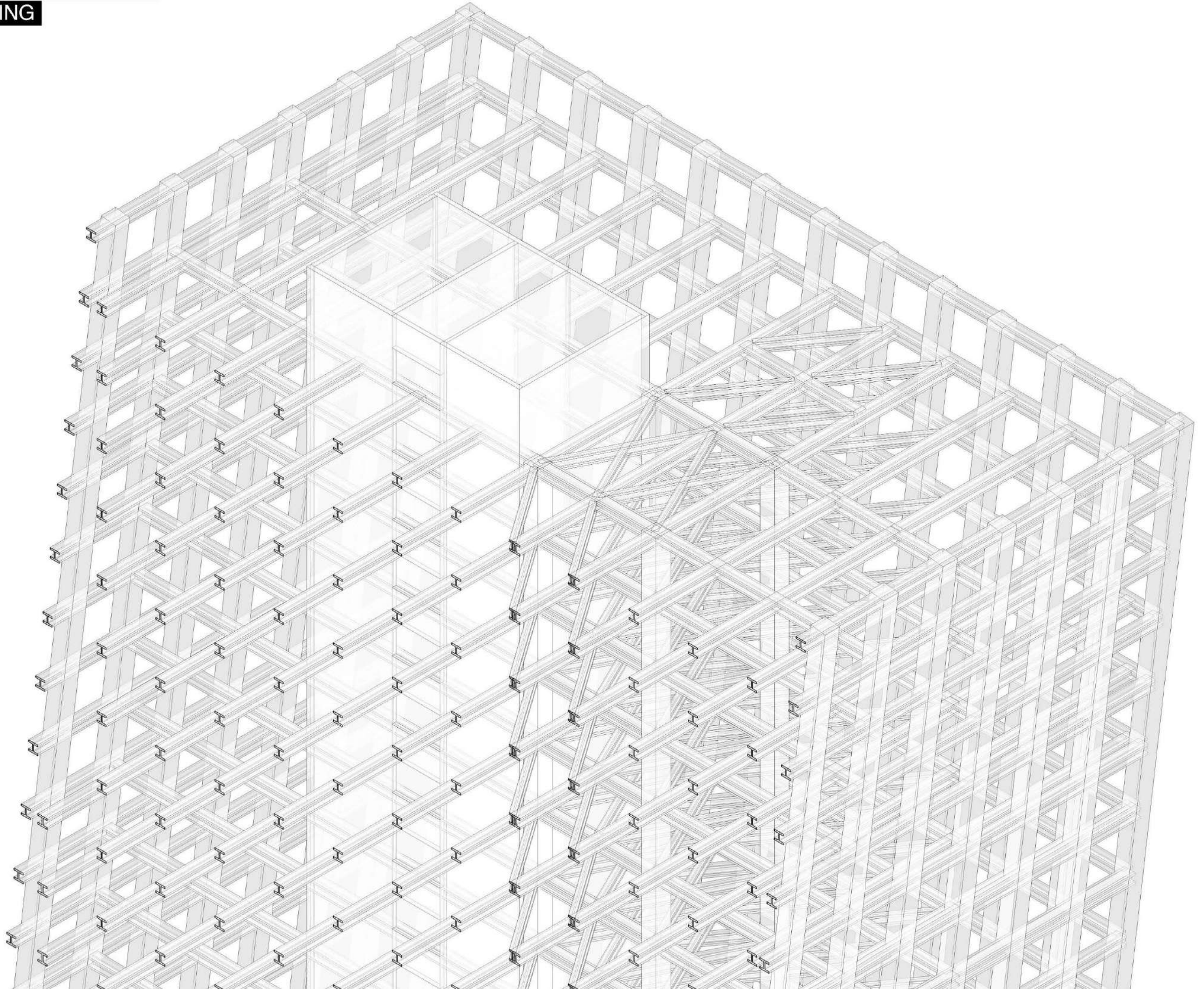

STRUCTURE DIAGRAM

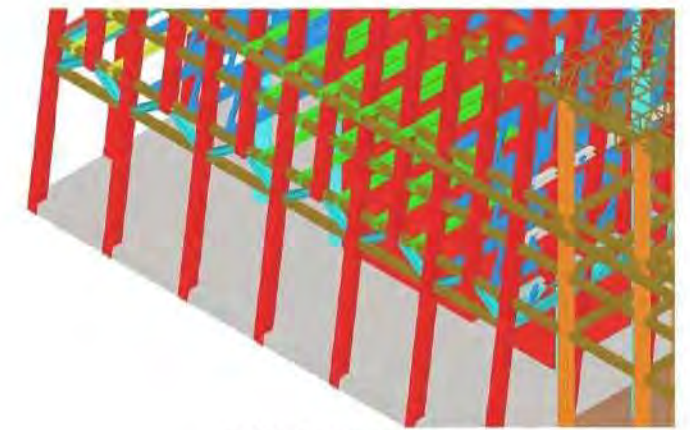
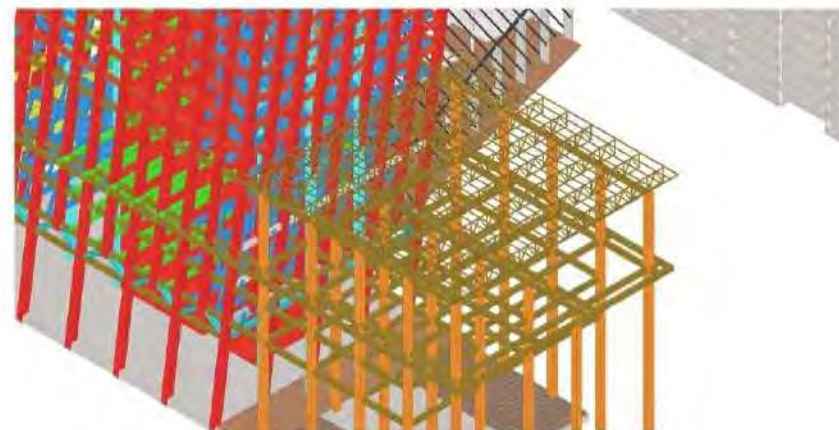
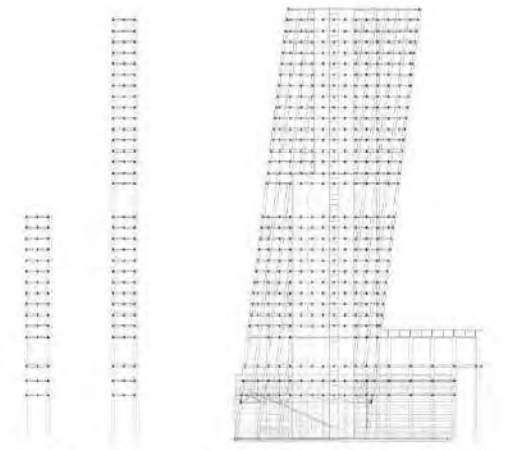
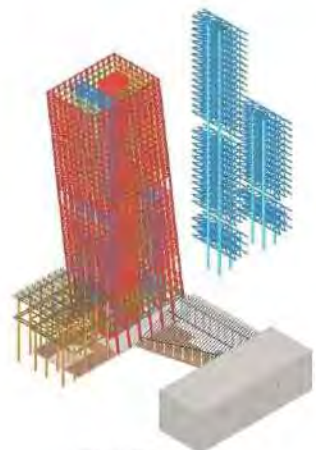
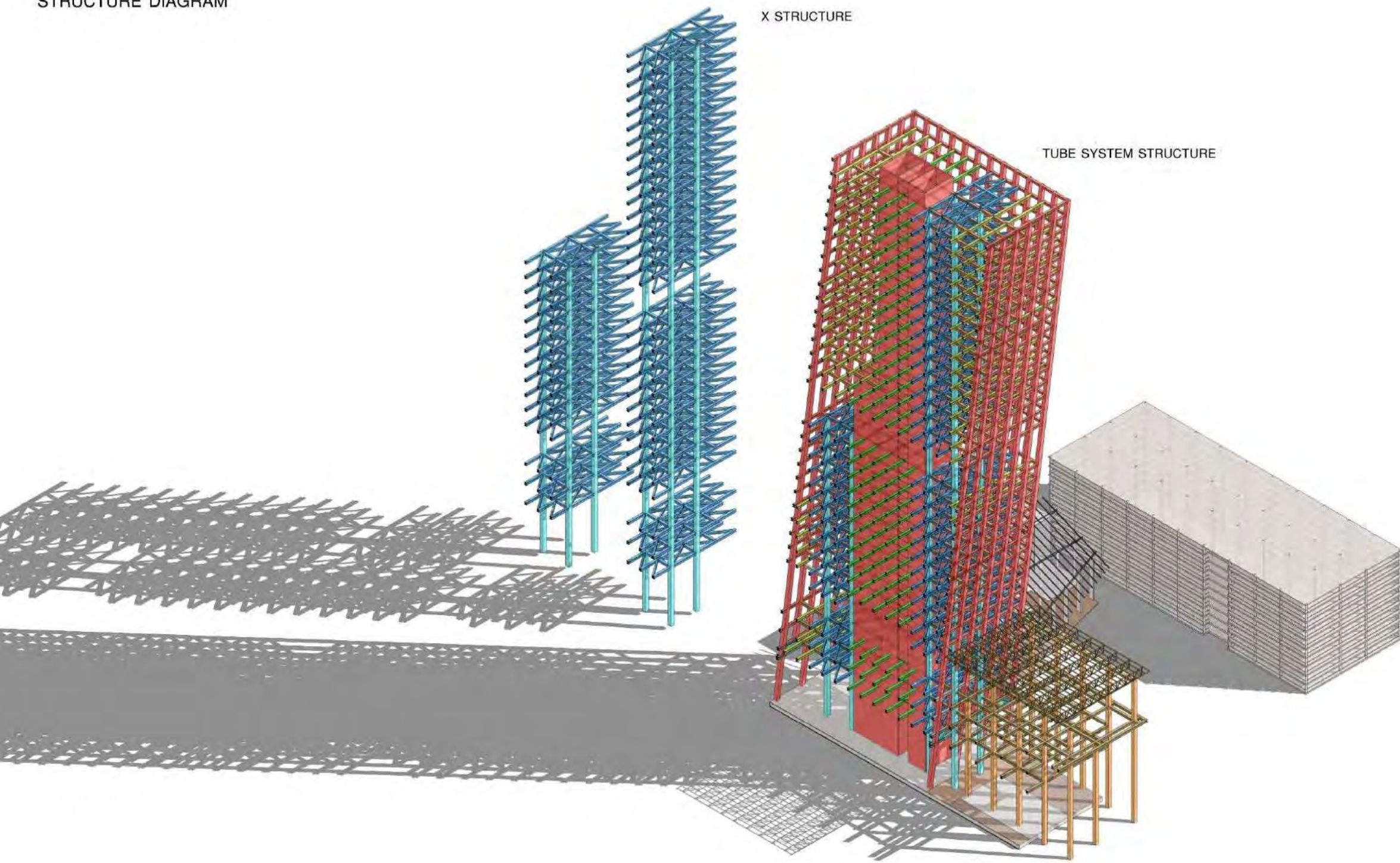

ISOMETRIC

X STRUCTURE

TUBE SYSTEM STRUCTURE

LONG SPAN STRUCTURE

TRANSFER STRUCTURE







MUSEUM  
YEAR 4

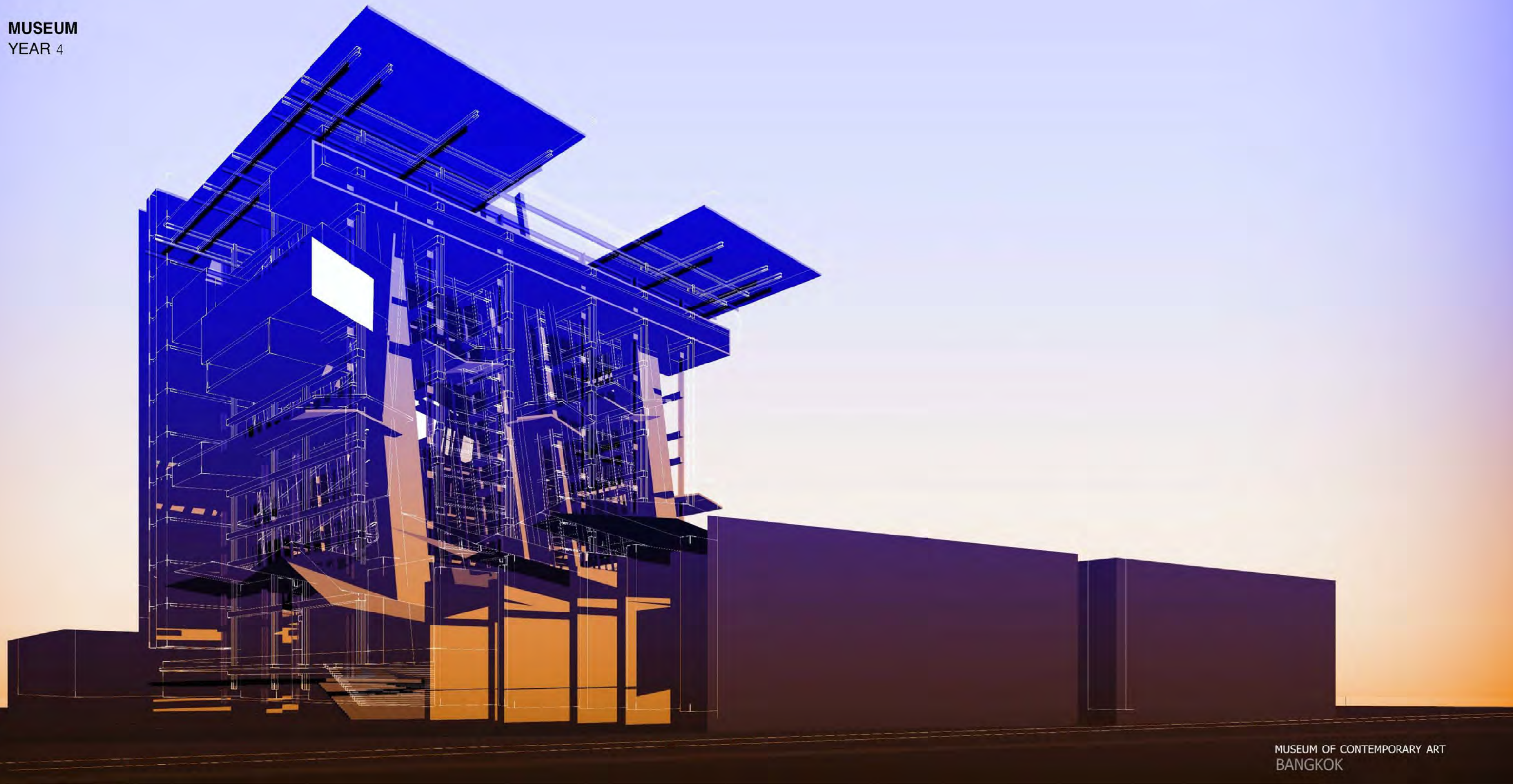

MUSEUM OF CONTEMPORARY ART  
BANGKOK

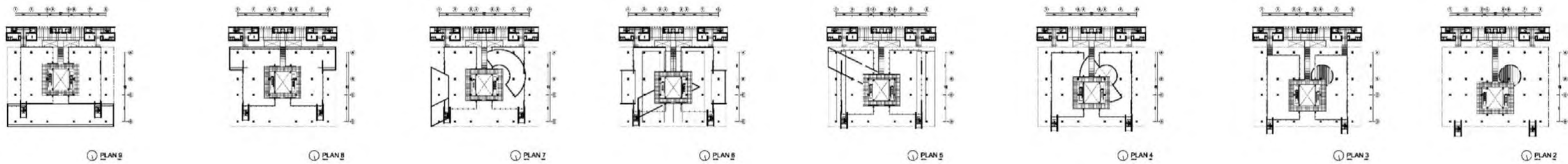

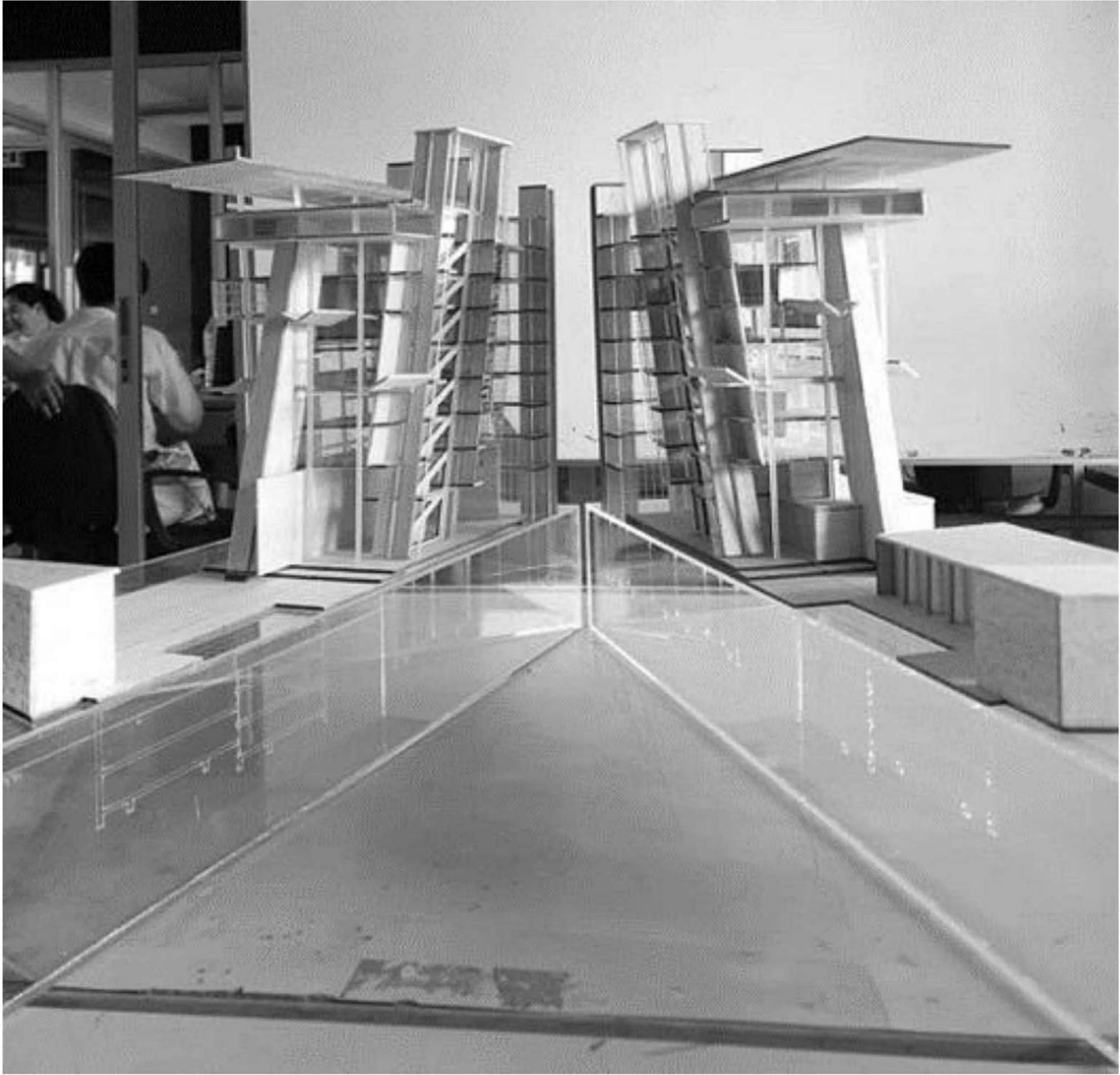

HOSPITAL  
YEAR 4

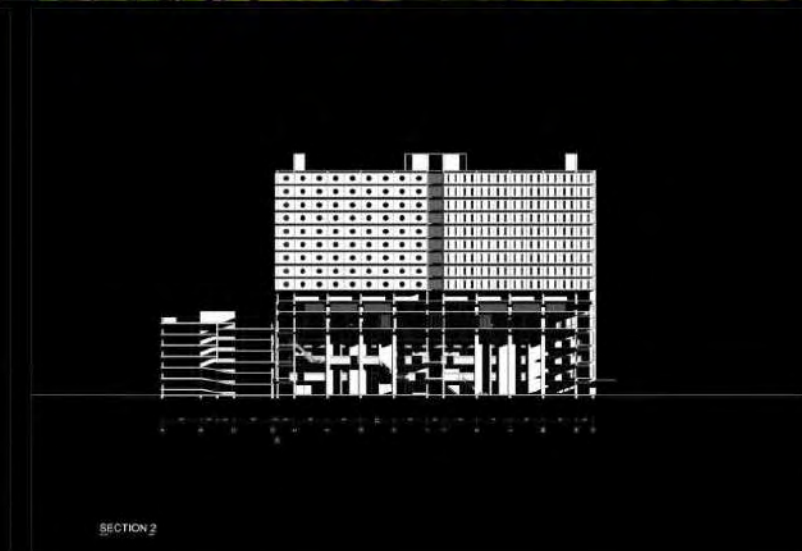
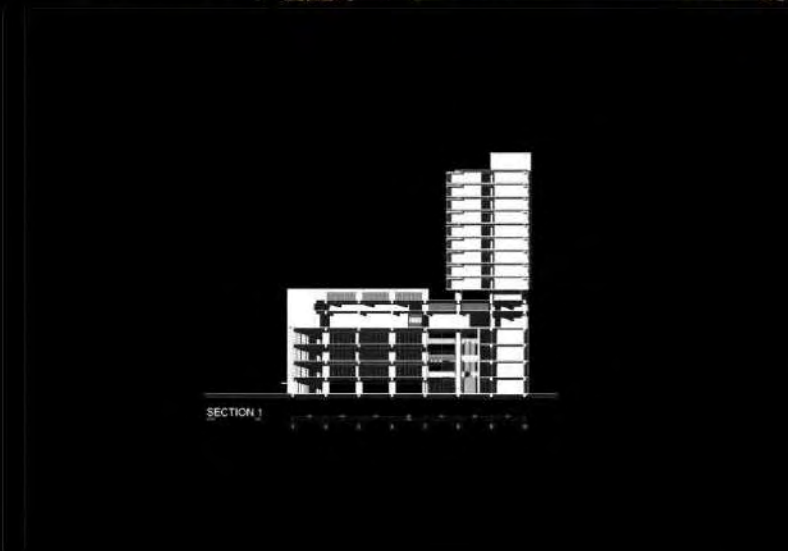
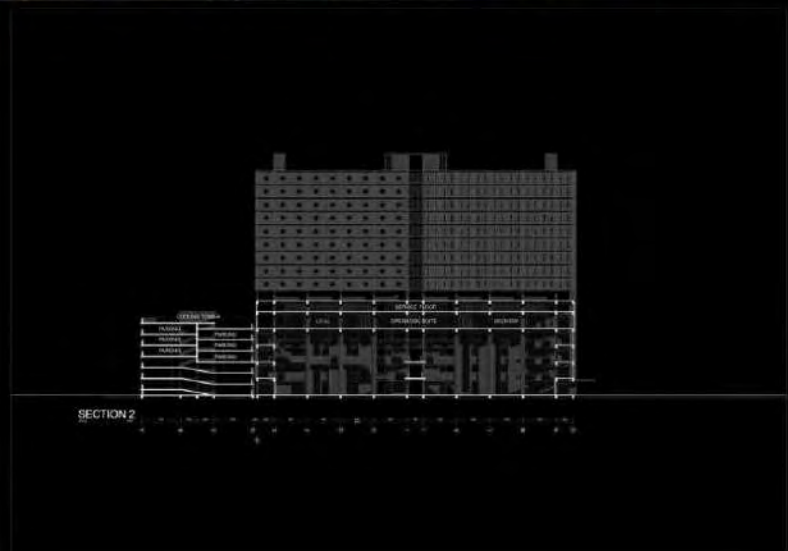

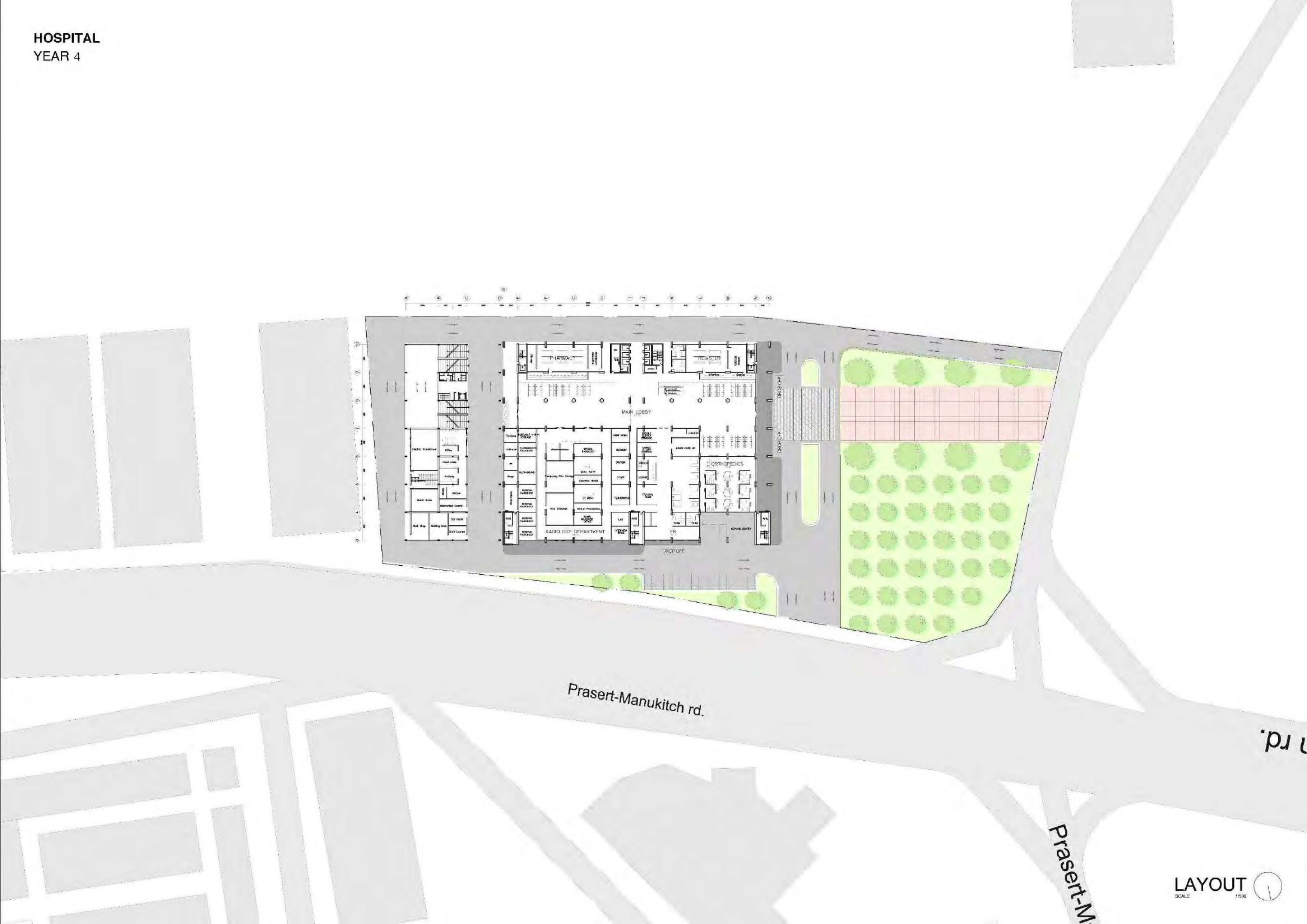

Prasert-Manukitch rd.

Prasert-M



HOSPITAL  
YEAR 4



PLAN 5



PLAN 6

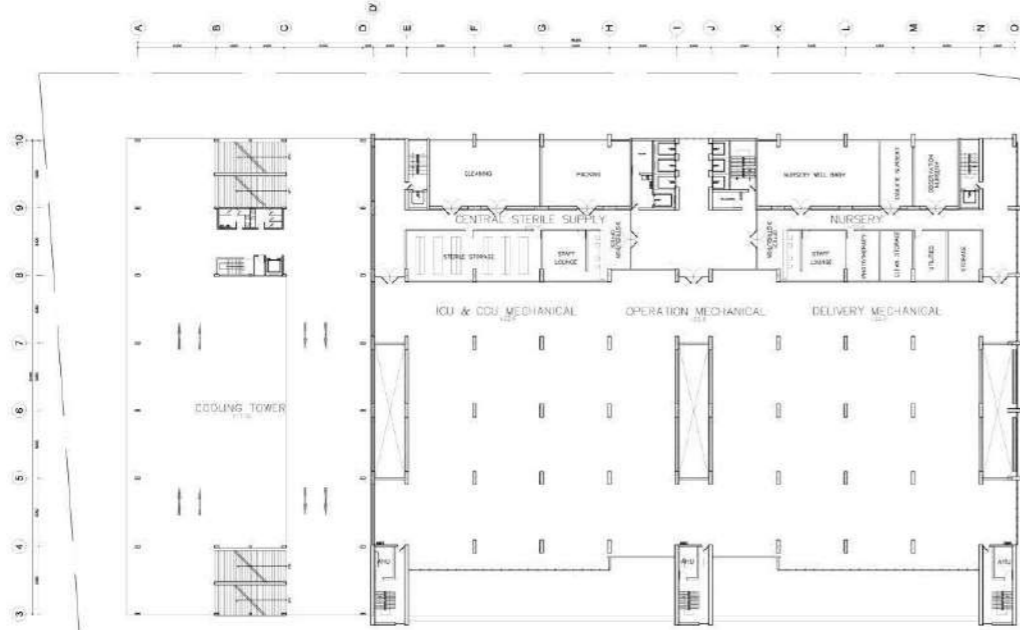

PLAN 7

AUDITORIUM  
YEAR 3

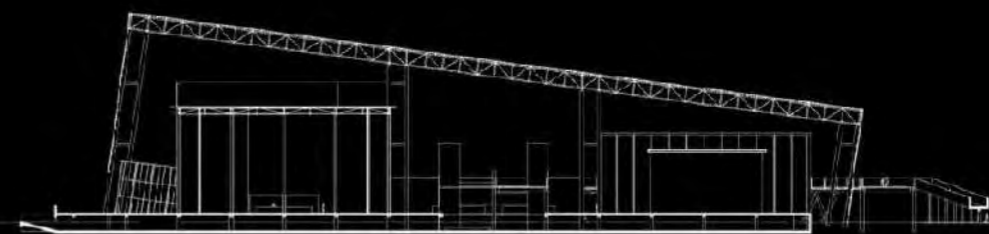
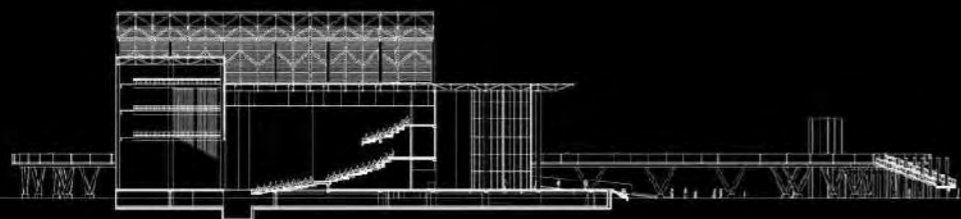

AUDITORIUM  
YEAR 3

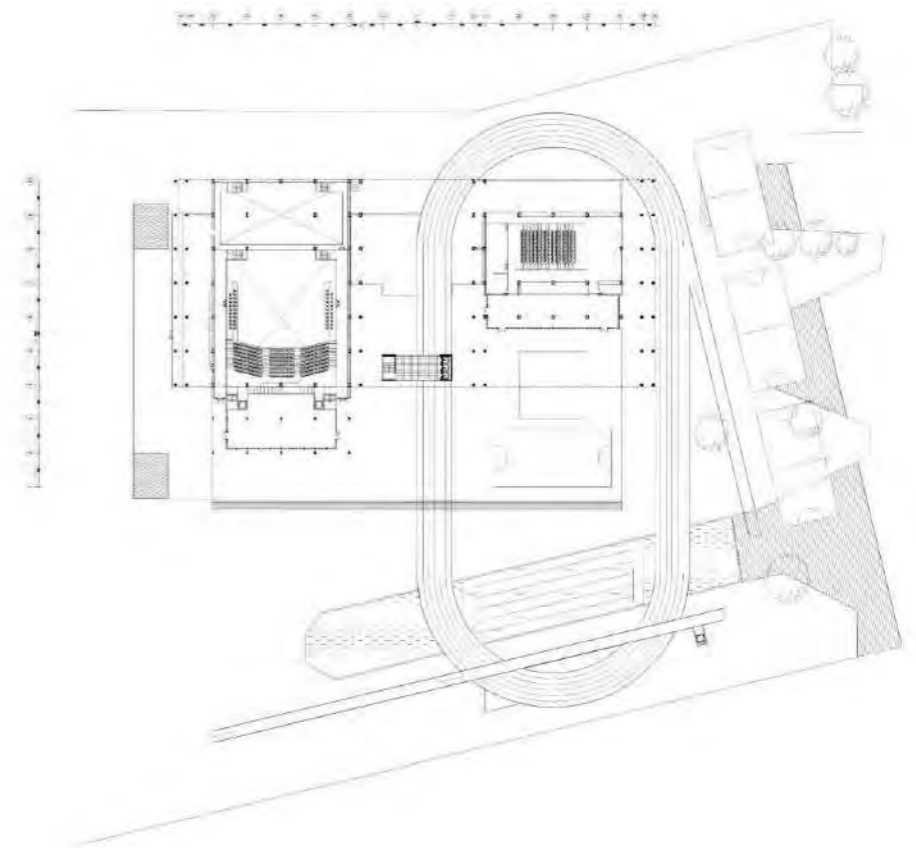
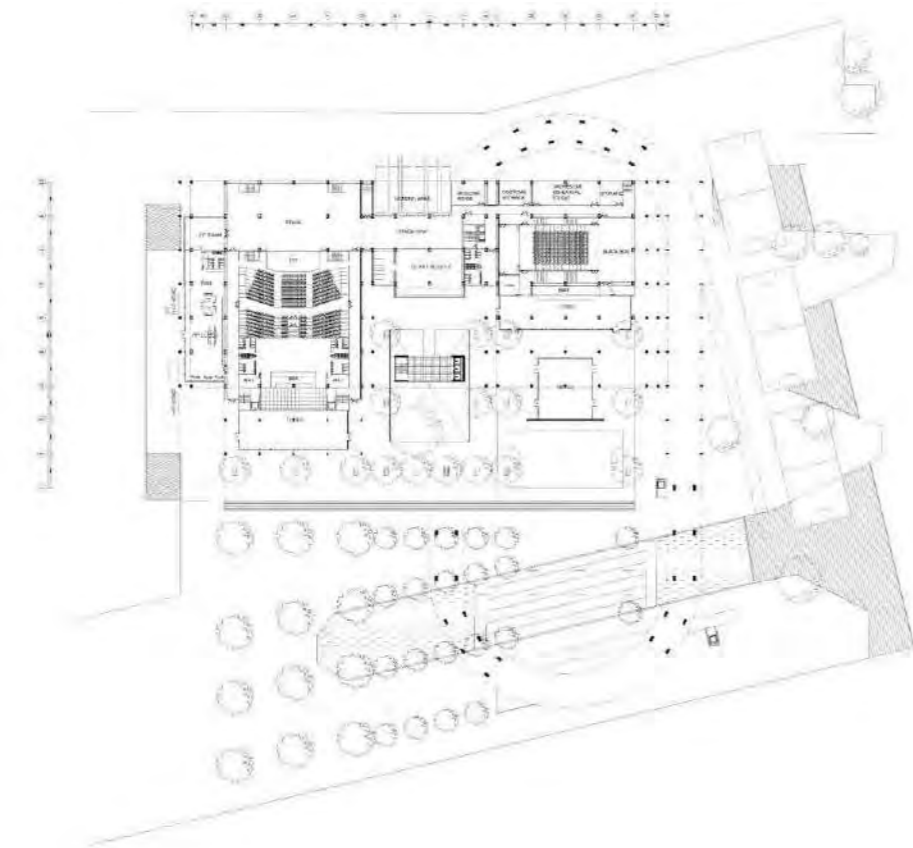
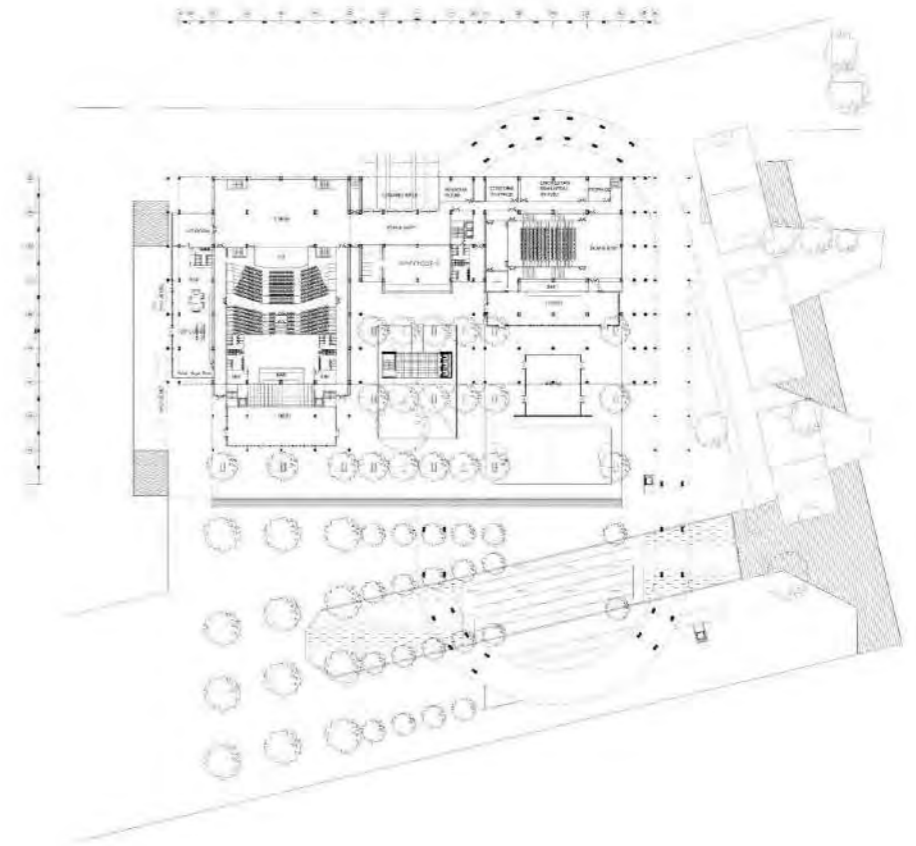
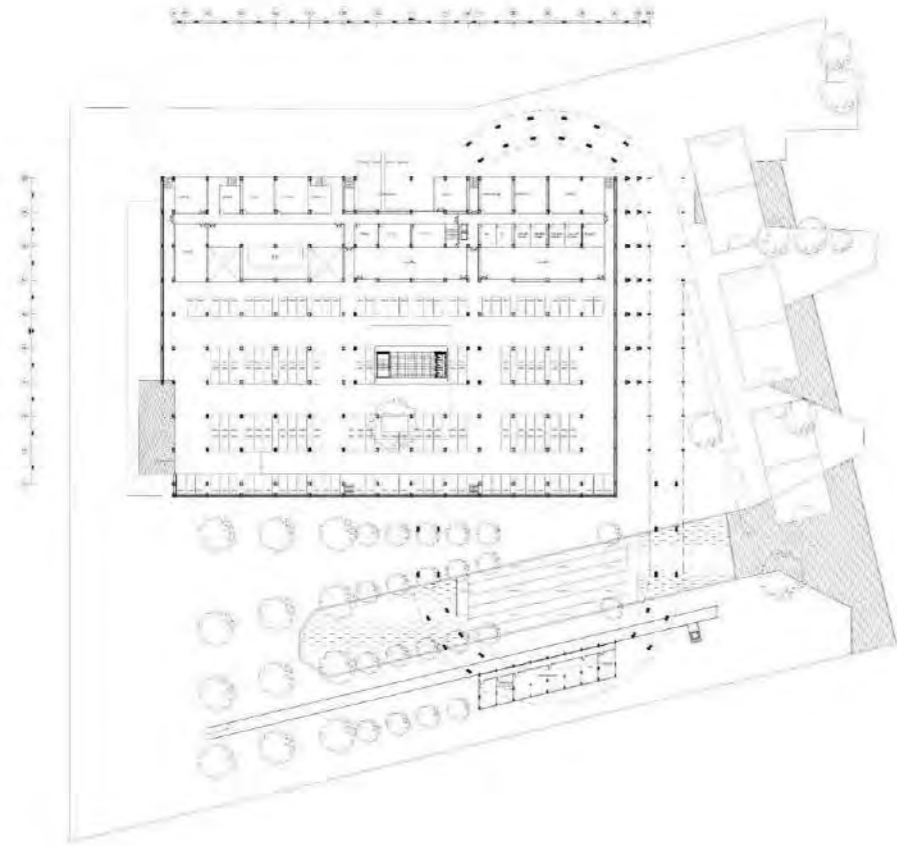



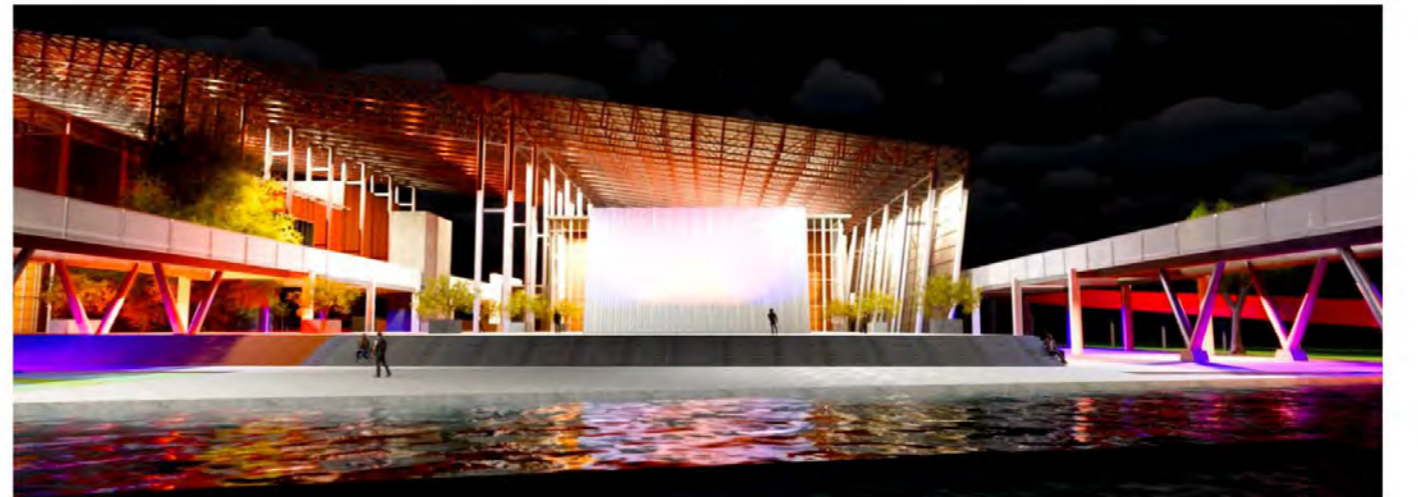
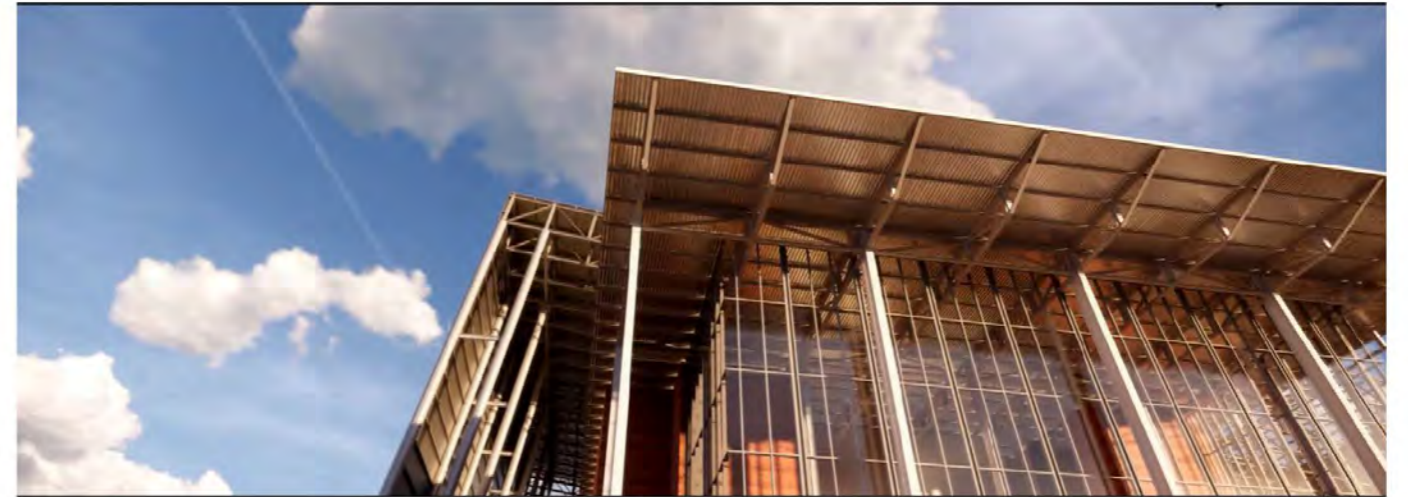
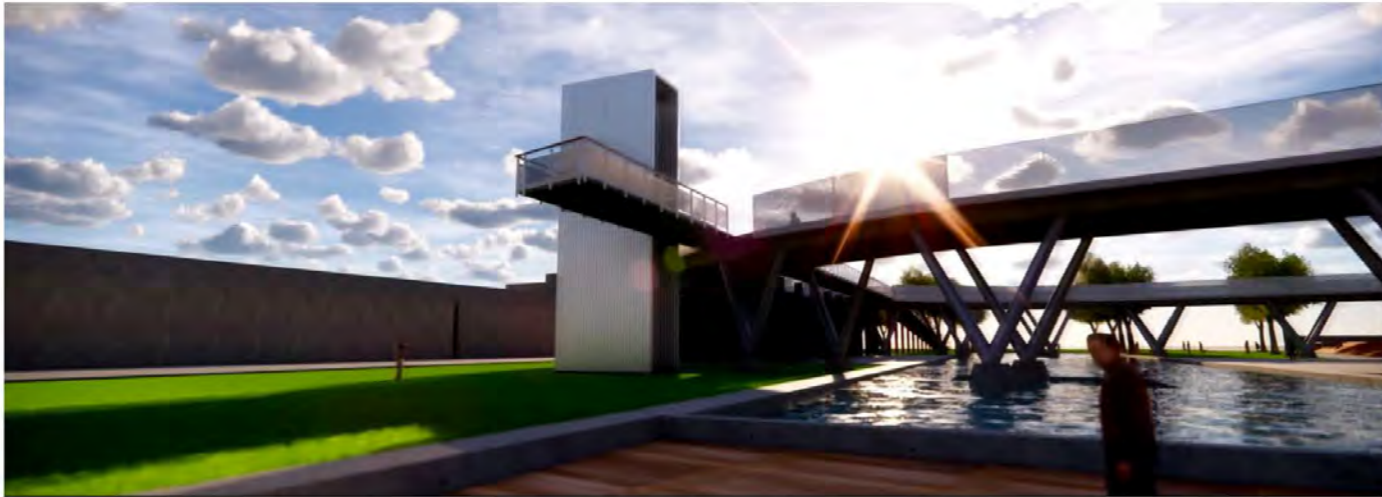

HOTEL  
YEAR 2



# GEORGETOWN HERITAGE HOTEL



# LAYOUT

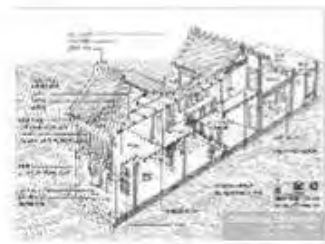
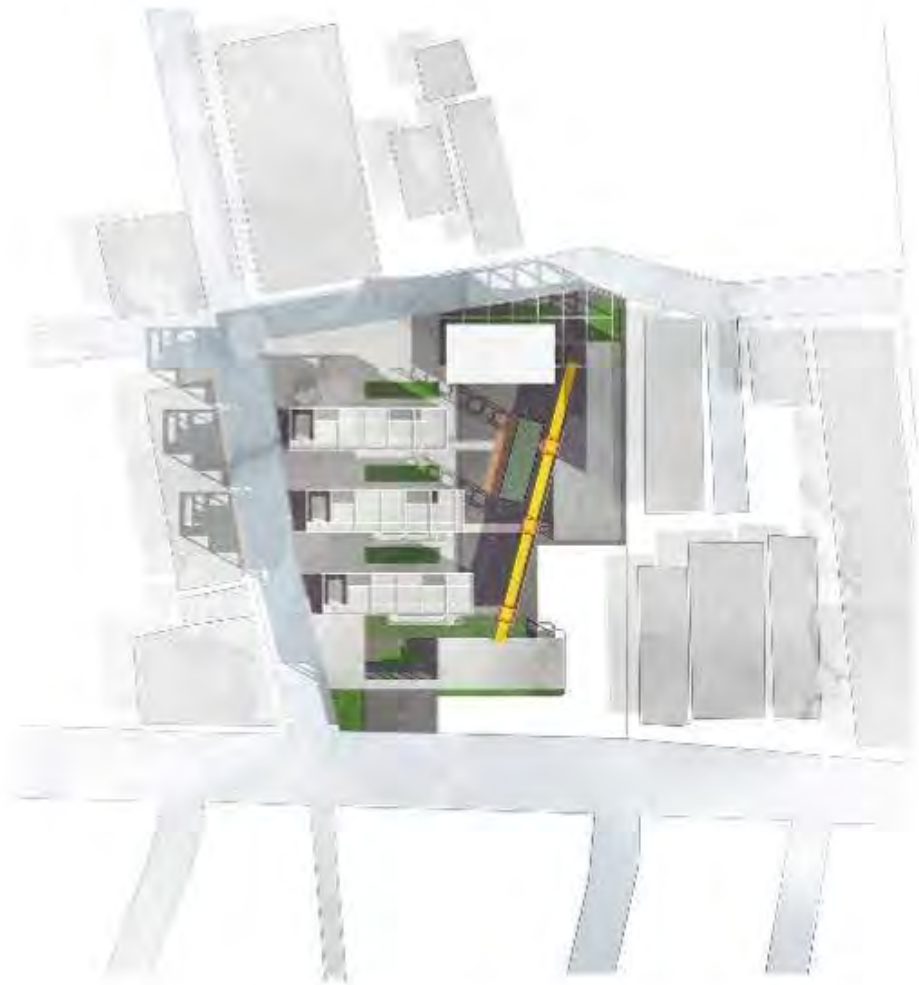

**1. Concept** The building is designed to be a multi-functional space, providing a mix of residential, commercial, and public uses. The design is based on the concept of a 'vertical village', where the building is designed to be a self-sufficient community, with its own amenities and services. The building is designed to be a 'vertical village', where the building is designed to be a self-sufficient community, with its own amenities and services. The building is designed to be a 'vertical village', where the building is designed to be a self-sufficient community, with its own amenities and services.

**2. Design** The building is designed to be a multi-functional space, providing a mix of residential, commercial, and public uses. The design is based on the concept of a 'vertical village', where the building is designed to be a self-sufficient community, with its own amenities and services. The building is designed to be a 'vertical village', where the building is designed to be a self-sufficient community, with its own amenities and services.

**3. Structure** The building is designed to be a multi-functional space, providing a mix of residential, commercial, and public uses. The design is based on the concept of a 'vertical village', where the building is designed to be a self-sufficient community, with its own amenities and services. The building is designed to be a 'vertical village', where the building is designed to be a self-sufficient community, with its own amenities and services.

**4. Materials** The building is designed to be a multi-functional space, providing a mix of residential, commercial, and public uses. The design is based on the concept of a 'vertical village', where the building is designed to be a self-sufficient community, with its own amenities and services. The building is designed to be a 'vertical village', where the building is designed to be a self-sufficient community, with its own amenities and services.

**5. Location** The building is designed to be a multi-functional space, providing a mix of residential, commercial, and public uses. The design is based on the concept of a 'vertical village', where the building is designed to be a self-sufficient community, with its own amenities and services. The building is designed to be a 'vertical village', where the building is designed to be a self-sufficient community, with its own amenities and services.

# PLAN



# ELEVATION

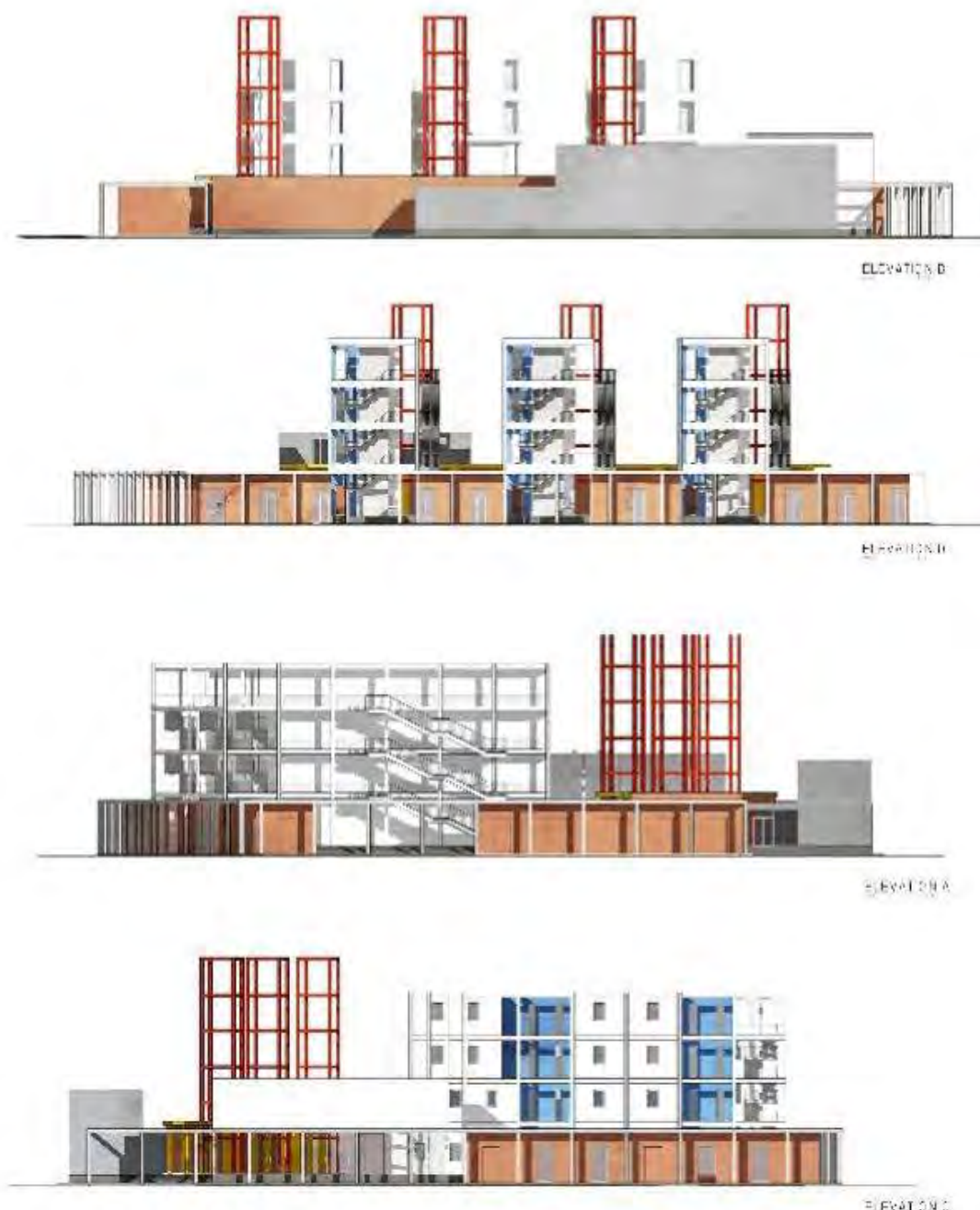

# SECTION



EXPERIMENTAL DESIGN  
YEAR 4



PART : HOUSE NO. 8



FROM HOUSE NO.8



160 M., HOUSE NO.8





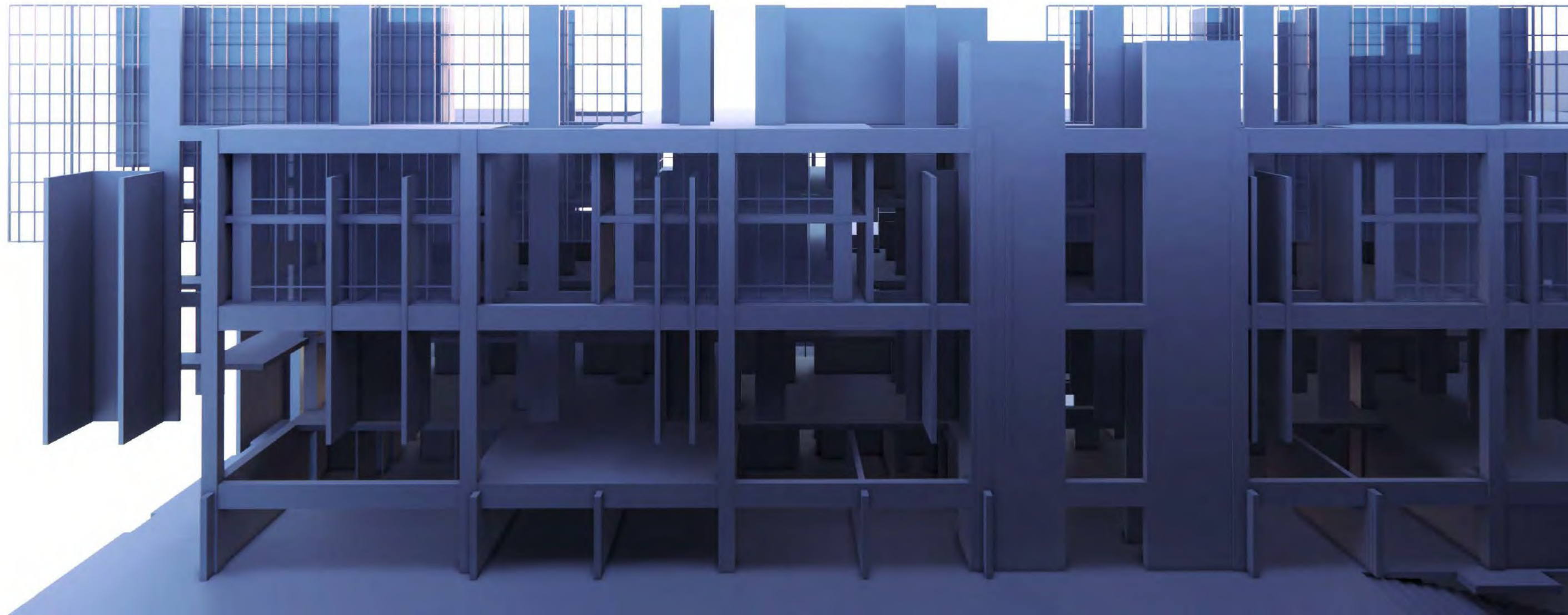





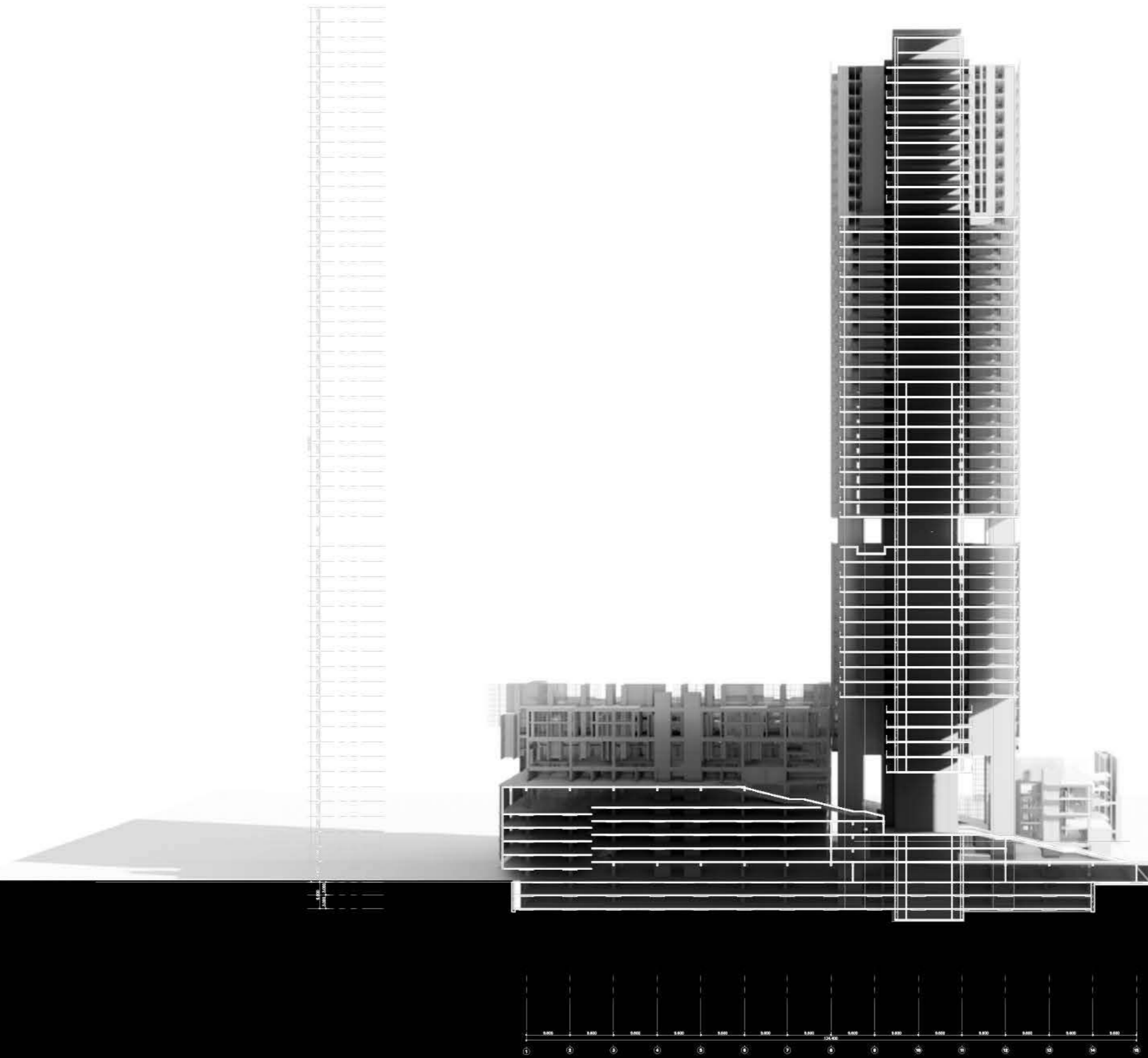

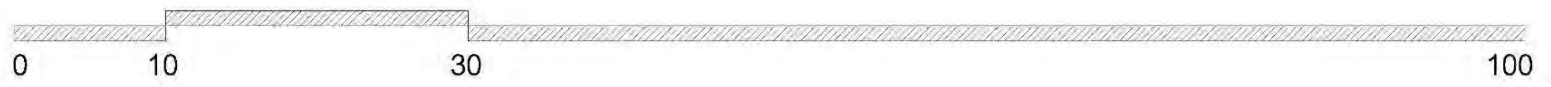
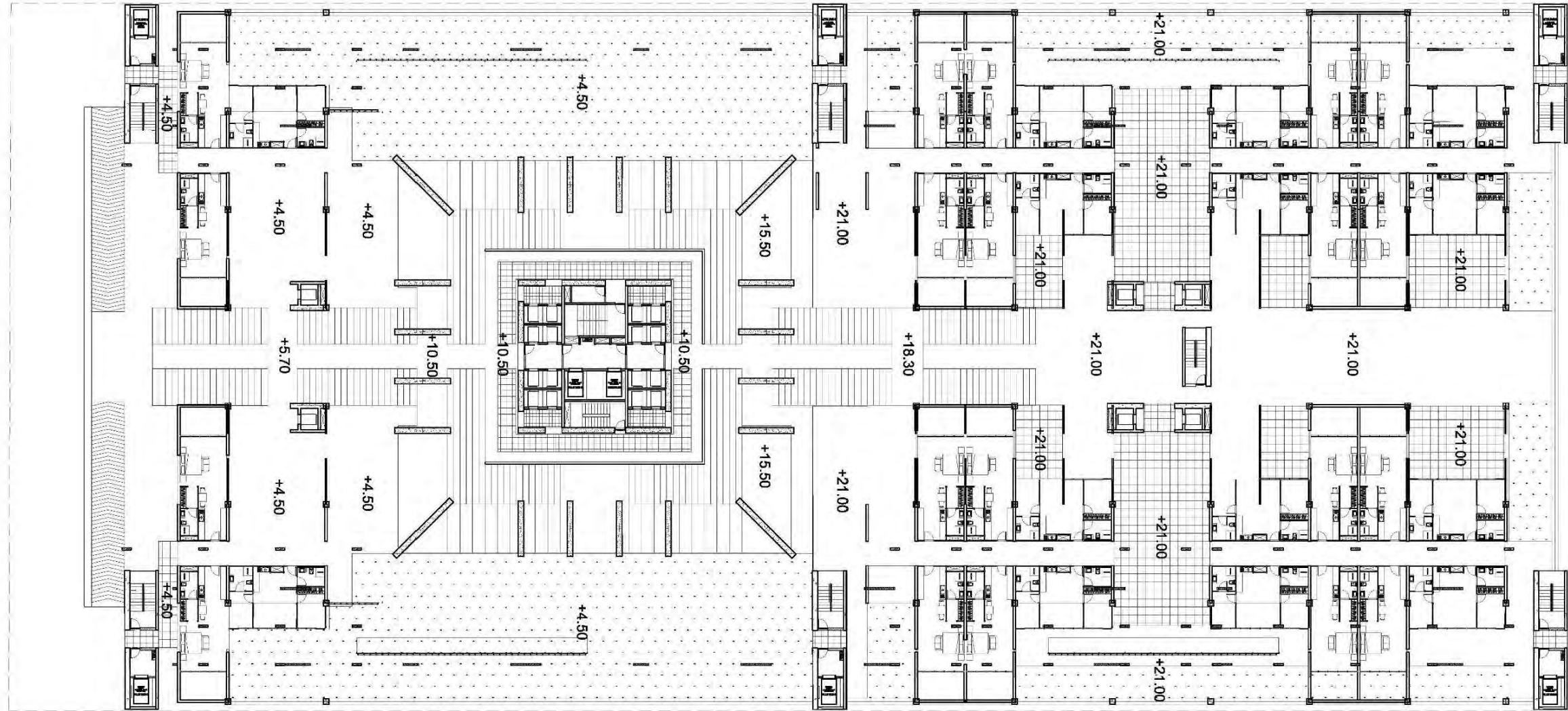

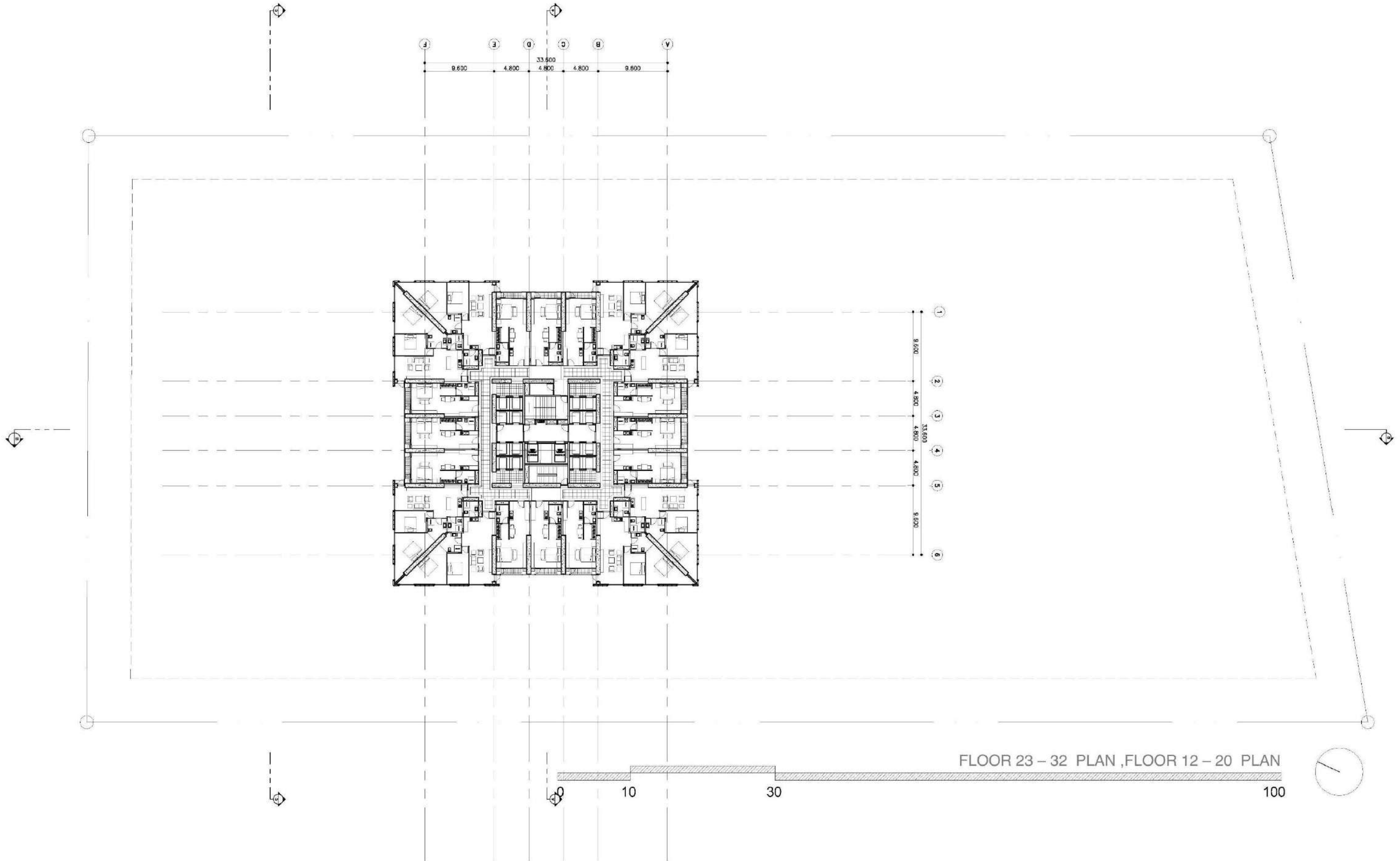

FLOOR 23 – 32 PLAN , FLOOR 12 – 20 PLAN

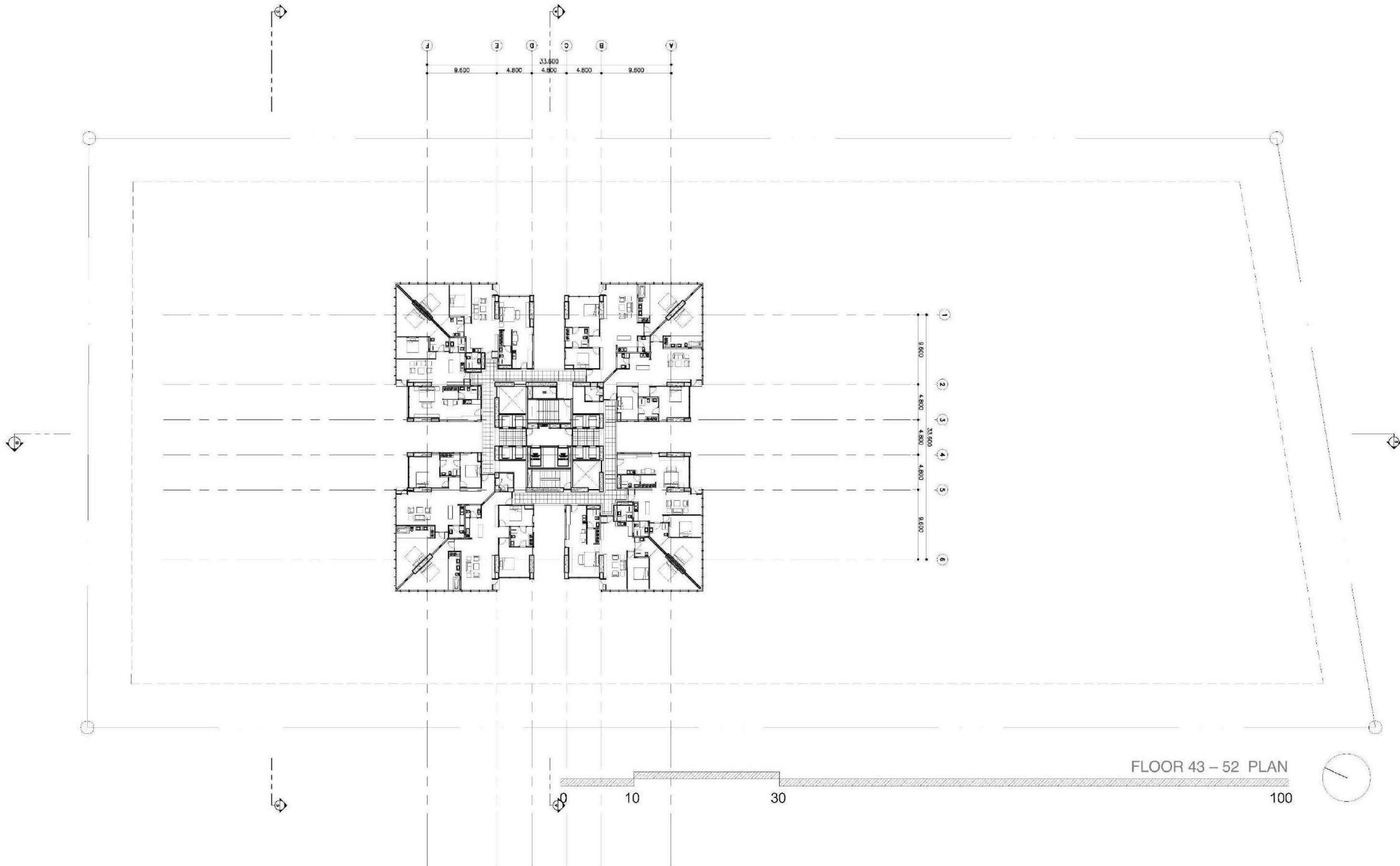

FLOOR 43 – 52 PLAN

100