

PORTFOLIO



RESUME



PERSONAL INFORMATIONS

NAME Phattharawadi Sriwat
BIRTHDAY 6th april 1993
RELATIONSHIP Single
NATIONALITY Thai

COMMUNICATION SKILLS

LANGUAGE Thai | native
English | upper intermediate

CONTACTS

MOBILE +668 9797 7023
EMAIL phattharawadi.sriwat@gmail.com
ADDRESS 100/1 m.2 Sai Mai Rd.,
Sai Mai , Bangkok 10220
Thailand

INTERESTS



SOCIALS

Instagram: [faii_f.aiiii](#)
Facebook: <https://www.facebook.com/faiiii.faii>

EXPERIENCES

- 2016-PRESENT ● Architect @ RGA , Nontaburi
- 2015 ● Internship @ MUN Architect , Bangkok
- 2013-2016 ● A singer under RS public company limited
- 2012-2015 ● Queen Sirikit's Scholarships for undergraduate degree
- 2011 ● Young Architect Volunteer Camp at Karnbinthai , Srakaew

EDUCATION EXPERIENCES

- 2011-2015 ● Bachelor's degree of architecture Silpakorn University (GPA 3.11)
- 2008-2010 ● Horwang School (GPA 3.62)
- 2005-2007 ● Sarawittaya School (GPA 3.77)

AWARDS

- 2014 ● 1st runner-up in Where Inspiration Begins Project by OKMD [Office of Knowledge Management and Development Public Organization] PROJECT : THE JOINT [ALL JUST IN THE BOX]

SKILLS



CONTENTS

Hospitalities



01

LESENS RESORT
Nakhon Ratchasima,
Thailand



02

THE CRAM HOUSE
Bangkok, Thailand



03

JIANG YOU RESORT
Sichuan, China



04

NATAI BEACH RESORT
Phang Nga, Thailand



05

FINECO CITY
Savannakhet, Laos



06

VANG VIENG RESORT
Vang Vieng, Laos

Residence

Models



07

BOTANICAL RESIDENCE
Phuket, Thailand



08

MODEL MAKING

01-08

LESENS RESORT

01 @ KHAO YAI, THAILAND

RGA STUDIO PROJECT [2016]

LESENS Khoa Yai district is a popular place for Thai and foreign tourists. There are a lot of family group tourists.

So, Lesens resort was designed all functions including a recreation space to directly support them.

This resort includes a lobby, a restaurant and seminar building, villa 1 bed room 12 units and villa 2 bedroom 2 units. Moreover, both villa types have a pantry area for the family activities.

Lesens resort is a place where family can relax on the weekends or vacations.



01 EXTERIOR

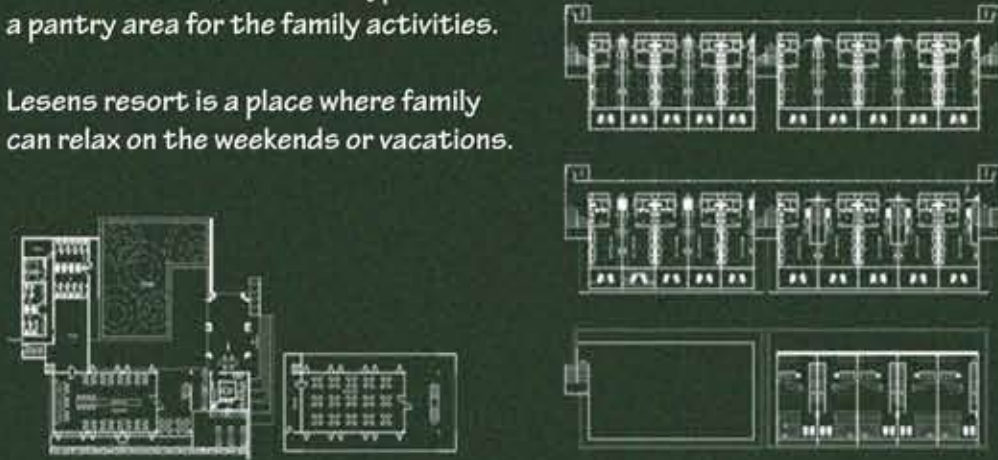

MASTER PLAN



- 1 MAIN ENTRANCE
- 2 PARKING
- 3 DROP OFF
- 4 PLAYGROUND
- 5 LOBBY
- 6 RESTAURANT AND SEMINAR
- 7 POND
- 8 SERVICE
- 9 BUILDING TYPE
- 10 KIDS POOL
- 11 MAIN POOL
- 12 VILLA 2 BEDROOM TYPE
- 13 VILLA 1 BEDROOM TYPE

LESENS RESORT
01 @ KHAO YAI, THAILAND
RGA STUDIO PROJECT [2016]

01 INTERIOR



THE CRAM HOUSE

02 @ BANGKOK

RGA STUDIO PROJECT [2017]

THE CRAM HOUSE

The Hostel project is located in shophouse area of Bang Sue district of Bangkok, Thailand. There is renovated in 2,000 sq.m. of 4 blocks and a 4 storey shophouse. The owner need to design the hostel which combine functions between a coffee shop, a rooftop bar and a hostel.

The concept is 'Stay at Home'. The main ideas are relaxation, warmth and comfort. So, there are the green-blue tones in this design. And designed gable roof forms for facade building.

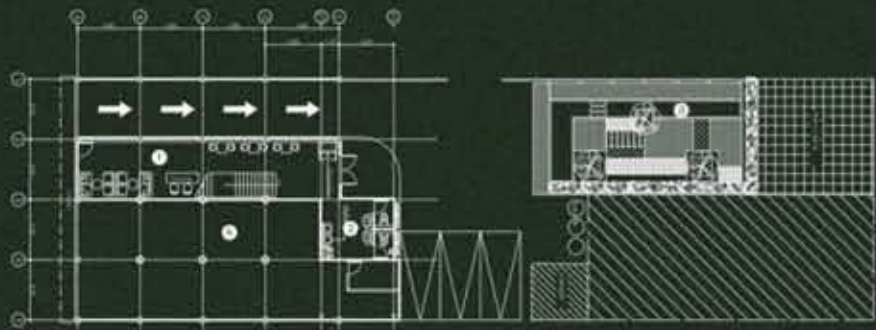

1ST FLOOR PLAN

1 LOBBY 2 TOILET 3 GARDEN 4 FOR RENT



2ND FLOOR PLAN

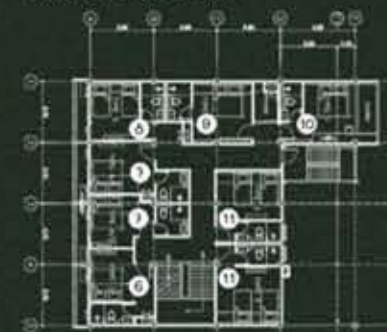

3RD-4TH FLOOR PLAN

- 1 CO-LIVING SPACE
- 2 PANTRY
- 3 DORMITARY ROOM TYPE 1
- 4 DORMITARY ROOM TYPE 2
- 5 TOILET
- 6 PRIVATE ROOM TYPE 1
- 7 PRIVATE ROOM TYPE 2
- 8 SINGLE BEDROOM TYPE 1
- 9 PRIVATE ROOM TYPE 3
- 10 PRIVATE ROOM TYPE 4
- 11 SINGLE BEDROOM TYPE 2

02 EXTERIOR



THE CRAM HOUSE

02

@ BANGKOK
RGA STUDIO PROJECT [2017]

02 INTERIOR



JIANGYOU RESORT

03 @ SICHUAN, CHINA

RGA STUDIO PROJECT [2017]



03 EXTERIOR

JIANGYOU RESORT

The owner of this resort have got a fascination in Thai architecture style. Therefore, every building was designed by applied Thai traditional architecture,

My design responsibilities are lobby, restaurant, float wedding pavilion, wedding chapel, hotel and villa types.



- 1 MAIN ENTRANCE 2 RESTAURANT 17 FLOAT WEDDING PAVILION 18 BUFFET RECEPTION 19 BBQ 20 WEDDING COURTYARD
 21 WEDDING CHAPEL 47 VILLA TYPE 51 LOBBY 53 FLOATING HOTEL 54 CLUB 55 FLOATING RESTAURANT

MASTER PLAN



NATAI BEACH RESORT

04 @ PHANG NGA, THAILAND

RGA STUDIO PROJECT [2017]



NATAI BEACH RESORT

Natai beach is one of beautiful beaches of Phang-nga province, Thailand. This site isn't located on the beach. So, the concept of design is the pool access villa which is located on the sea.

Customers can access to the pool from balcony. The main pool will be flowed to all areas of villa zone for make the sea vibe on site.

04 EXTERIOR





FINECO CITY PROJECT

05 @ SAVANNAKHET, LAOS

RGA STUDIO PROJECT [2018]

FINECO CITY

Savannakhet is a new special economic zone of Laos. The Chinese businessman groups need to invaset and invent the completely ultramodern city.

There are a lot of functions in this project such as community mall, office building, condominium and luxury hotel.



05 EXTERIOR



FINECO CITY PROJECT

05 @ SAVANNAKHET, LAOS

RGA STUDIO PROJECT [2018]

05 INTERIOR



VANG VIENG RESORT

06 @ VANG VIENG, LAOS

RGA STUDIO PROJECT [2019]

VANG VIENG RESORT

The owner would like to bring the traditional style of Lanna to design this project.

The functions all include a lobby, main restaurant, main pool, there are 9 buildings of guestroom type which are designed 27 rooms per building. Moreover, there are 150 units of the villa 2 bedroom and 350 units of villa 1 bedroom. Including, the sub-facilities in the villa area zone also.

Vang vieng is the perfectly natural land and this site is surrounded by a lot of mountains. So, the design which is emphasized about the nature beauty around the buildings is the main of the theme. People can take the view wherever they are in this resort.



06 EXTERIOR



- 1. Parking
- 2. Lobby
- 3. Restaurant
- 4. Spa Zone

- 5. Swimming Pool
- 6. Guestroom Building
- 7. Golf Driving Range
- 8. Golf Course

- 9. Villa 1 Bedroom Zone
- 10. Villa 2 Bedroom Zone
- 11. Kitchen
- 12. Service Building
- 13. Pond



VANG VIENG RESORT

06 @ VANG VIENG, LAOS

RGA STUDIO PROJECT [2019]



BOTANICAL RESIDENCE

07 @ PHUKET, THAILAND

RGA STUDIO PROJECT [2018]



BOTANICAL RESIDENCE

The site is located in Phuket but there is not the seascape, it's so far from nature.

However, it is surrounded by the mountains. So, the user can take the good views from this land. And the owner needs to infiltrate all of spaces by nature to emphasize landscape increasing even in small areas. This residence was added relaxation areas in all functions by green spaces to be a place where they can escape from the city.

07 EXTERIOR



1 MAIN ENTRANCE

2 OUTDOOR FOYER

3 LIVING ROOM

4 MASTER BEDROOM

5 BATHROOM

6 WALK-IN CLOSET

7 BEDROOM

8 KITCHEN AND DINING ROOM

9 POND

10 POOL

11 GARDEN

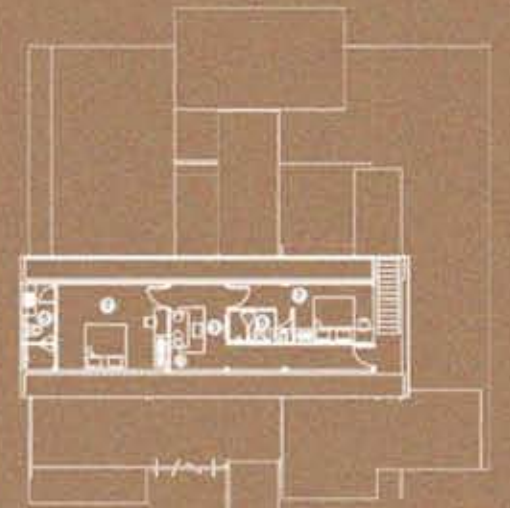

1ST FLOOR PLAN

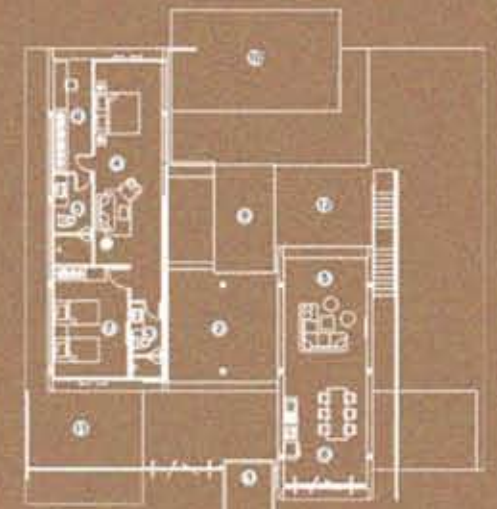

2ND FLOOR PLAN



08 ARCHITECTURAL MODELS

EDUCATION PROJECTS



08 THAI ARCHITECTURAL MODELS

EDUCATION PROJECTS



COMPLETED PROJECTS

RESTAURANT @ THE BEACH RESORT

TRAT, THAILAND

SAPPAYA HOTEL

CHACHOENGSARO, THAILAND

ERACHON RAFT RESORT

KANCHANABURI, THAILAND

RESTAURANT@THE BEACH RESORT @ KOH KOOD, TRAT, THAILAND

RGA STUDIO PROJECT [2017]



RESTAURANT @ THE BEACH NATURAL RESORT

The owner would like to renovate the old restaurant , cocktail bar , buffet line and bar B-Q corner to be new style between modern and tropical. And landscape improvement which surround the restaurant building. Moreover, the cocktail bar of restaurant was added at rooftop for taking the beautiful beach, sea and star views from the evening until the night.

BEFORE



AFTER

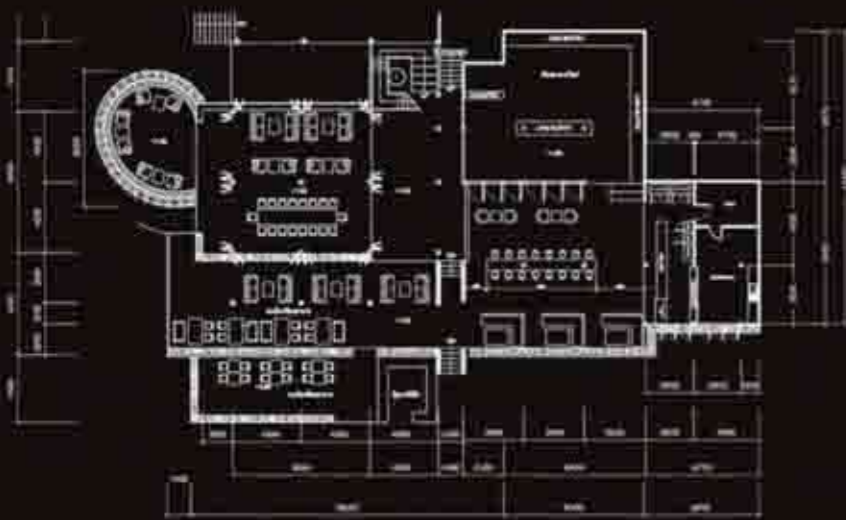

1ST FLOOR PLAN



BLUE CORAL LOUNGE PLAN

INTERIOR

RESTAURANT@THE BEACH RESORT

@ KOH KOOD, TRAT, THAILAND

RGA STUDIO PROJECT [2017]

PAGARANG BAR&RESTAURANT



BLUE CORAL REST

SAPPAYA HOTEL

@ CHACHOENGSAO

RGA STUDIO PROJECT [2019]

SAPPAYA HOTEL

Sappaya Hotel was built on lotus valley golf club for service the clients of this golf club. My responsibilities are interior designer assistant such as lobby and guestrooms planing , interior material choosing and cooperating with architect and landscape architect.

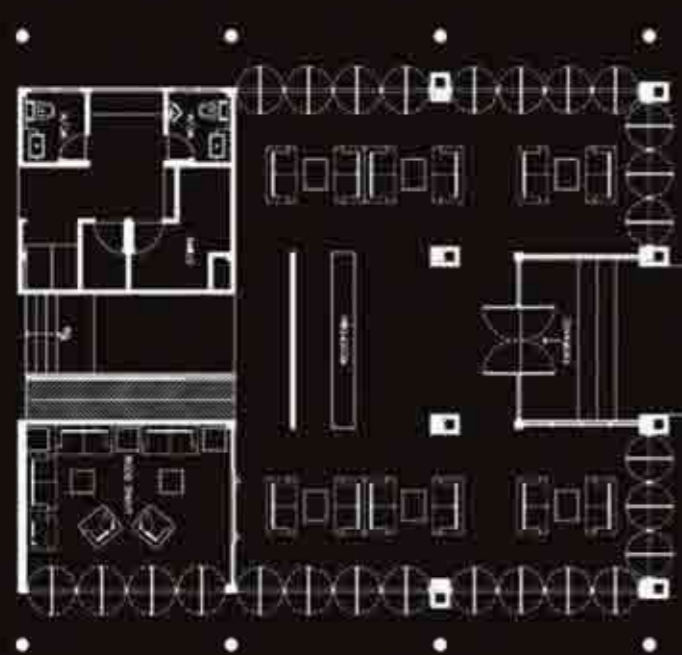

LOBBY PLAN



STANDARD ROOM PLAN

DELUXE ROOM PLAN



BLUE CORAL LOUNGE PLAN



INTERIOR

SAPPAYA HOTEL

@ CHACHOENSAO

RGA STUDIO PROJECT [2019]



ERACHON RAFT RESORT

@ KANCHANABURI, THAILAND

RGA STUDIO PROJECT [2020]

ERACHON RAFT RESORT

My responsibilities of this project are master plan, landscape and building design. Including the process of making 3D model, permission and construction drawing. Moreover, I have got the opportunity of working on site and making shop drawing also.

Erachon Raft Resort, there are 3 phase such as guestroom building type included lobby area, Restuarant & Cafe zone and the raft villa zone.



LANDSCAPE SKETCHES

EDUCATION PROJECTS AND TRAVEL SKETCHES

11 HAND SKETCH MEMORIES

