



ARCHITECTURE  
P O R T F O L I O  
APIWAT SRIJUNYA  
SELECTED WORKS  
2 0 1 4 - 2 0 2 3



# APIWAT SRIJUNYA

## ARCHITECT



### PROFILE

NAME : APIWAT SRIJUNYA (BEER)  
DATE OF BIRTH : 12 NOVEMBER 1989  
NATIONALITY : THAI



### CONTACT

300/157 SOI 11  
PATI SRINAKARIN-RAMA 9  
HUAMARK , BANGKAPI  
BANGKOK 10240

apiwat.arch@gmail.com

065-8900777



### PERSONAL SKILL

MANAGEMENT      TEAMWORK  
CREATIVE          COMMUNICATION



### PROFESSIONAL SKILL

FREEHAND SKETCH ■■■■■■■■  
AUTOCAD            ■■■■■■■■■■  
SKETCH UP        ■■■■■■■■■■  
PHOTOSHOP       ■■■■■■■■■■  
LUMION / D5 3D   ■■■■■■■■■■  
MICROSOFT OFFICE ■■■■■■■■



### EDUCATION

#### HIGH SCHOOL

SATREE THUNGSONG SCHOOL  
NAKORN SRI THAMMARAT

#### UNIVERSITY

BACHELOR OF ARCHITECTURE  
WALAILAK UNIVERSITY  
NAKORN SRI THAMMARAT



### EXPERIENCE

JULY 2014 - JAN 2017

#### Freelance Architect

- PERSPECTIVE PRESENTATION
- PERMITTION DRAWING
- CONSTRUCTION DRAWING

FEB 2017 - FEB 2021

#### 2476 Architect

POSITION : ARCHITECT

- INFORMATION ANALYSIS
- PRELIMINARY DESIGN
- PERSPECTIVE PRESENTATION
- PERMITTION DRAWING
- CONSTRUCTION DRAWING
- SITE VISIT

FEB 2021 - CURRENT

#### GreenDwell

POSITION : SENIOR ARCHITECT

- INFORMATION ANALYSIS
- PRELIMINARY DESIGN
- PERSPECTIVE PRESENTATION
- DETAIL DESIGN

## **KHUN PAT RESIDENCE AT SUKHUMVIT 16**



## **KHUN JITTRA RESIDENCE AT SUKHUMVIT 16**





# KHUN SARACH RESIDENCE AT SUKHUMVIT 49-14



# THE RESIDENCE AT THONG-LOR 3



# KHUN PANIDA RESIDENCE AT VIEWMAI VILLAGE



# KHUN PANIDA RESIDENCE AT VIEWMAI VILLAGE

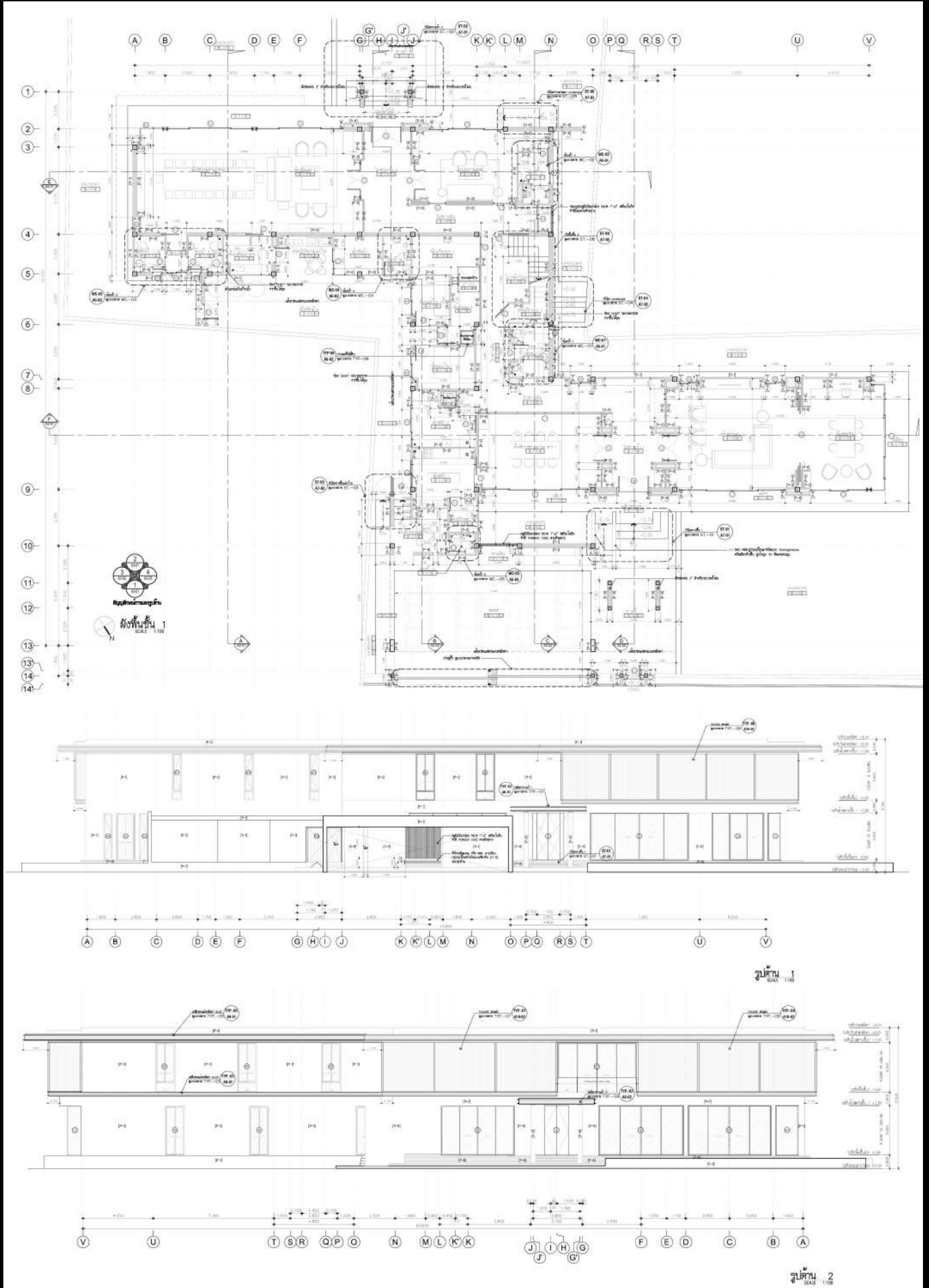



# THE RESIDENCE AT SOI NAUNJAN 44 (ON PROCESS)



# THE RESIDENCE AT CHA-AM



# PRIVATE RESIDENCE



# THE ROYAL ORCHID HOTEL AT SURIN



# SIAM COUNTRY CLUB



# KHUN TEWAN RESIDENCE AT HUAHIN



# GOD MAKE VILLA AT KHAOYAI



# GOD MAKE VILLA AT KHAOYAI

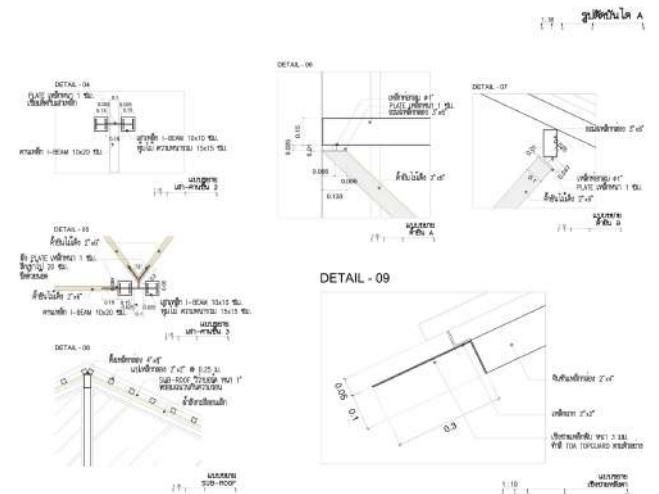
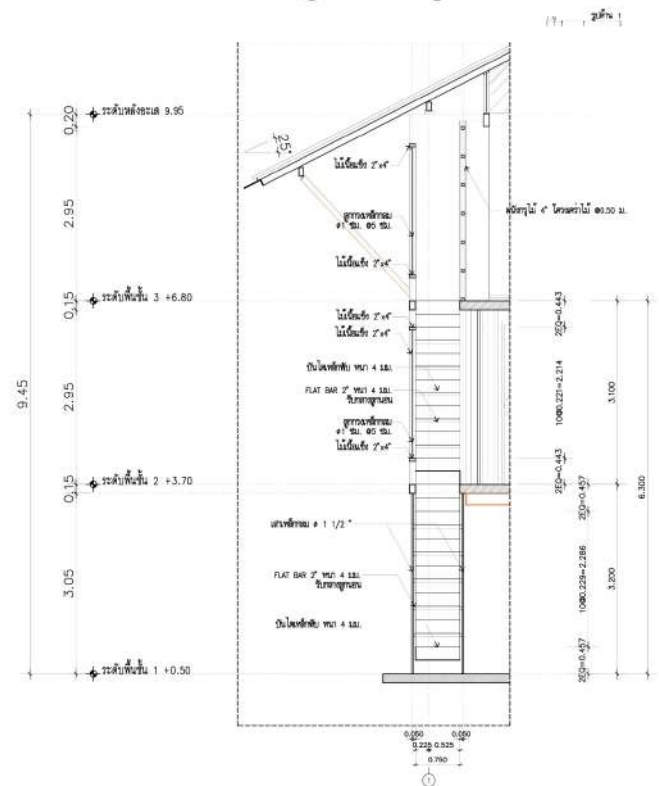
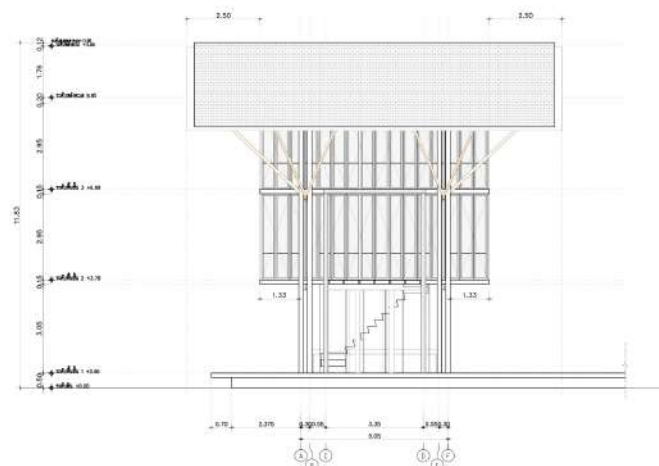
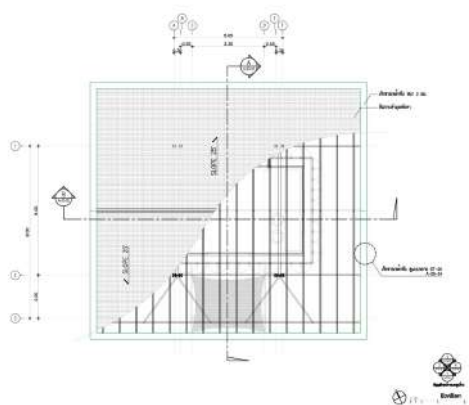
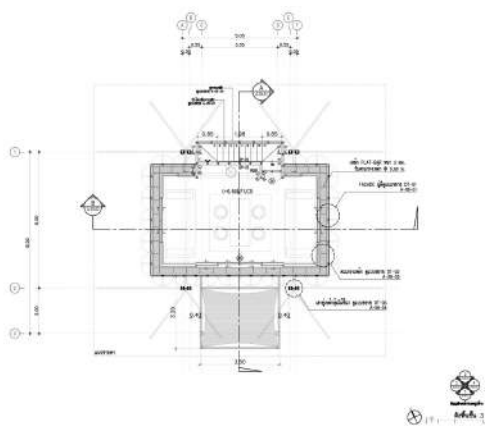
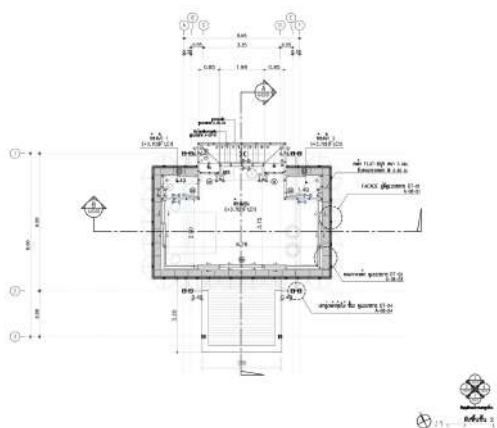
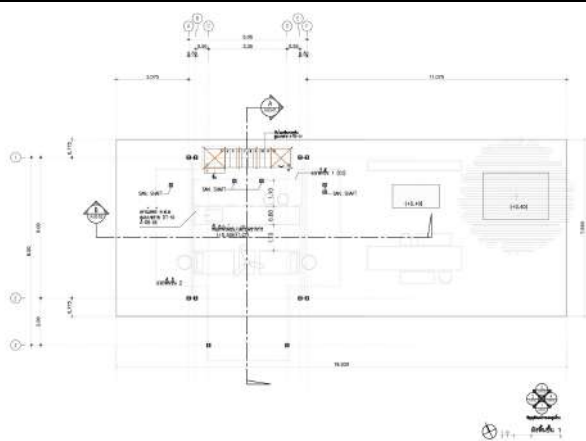



## VILLA AT MUAK-LEK



## POOL VILLA AT HAAD TIEN BEACH RESORT



# RENOVATE PROJECT

## CAFÉ 9 (PHRARAM 9)

### BEFORE



BEFORE



# RENOVATE PROJECT

## CAFÉ 9 (PHRARAM 9)

### AFTER

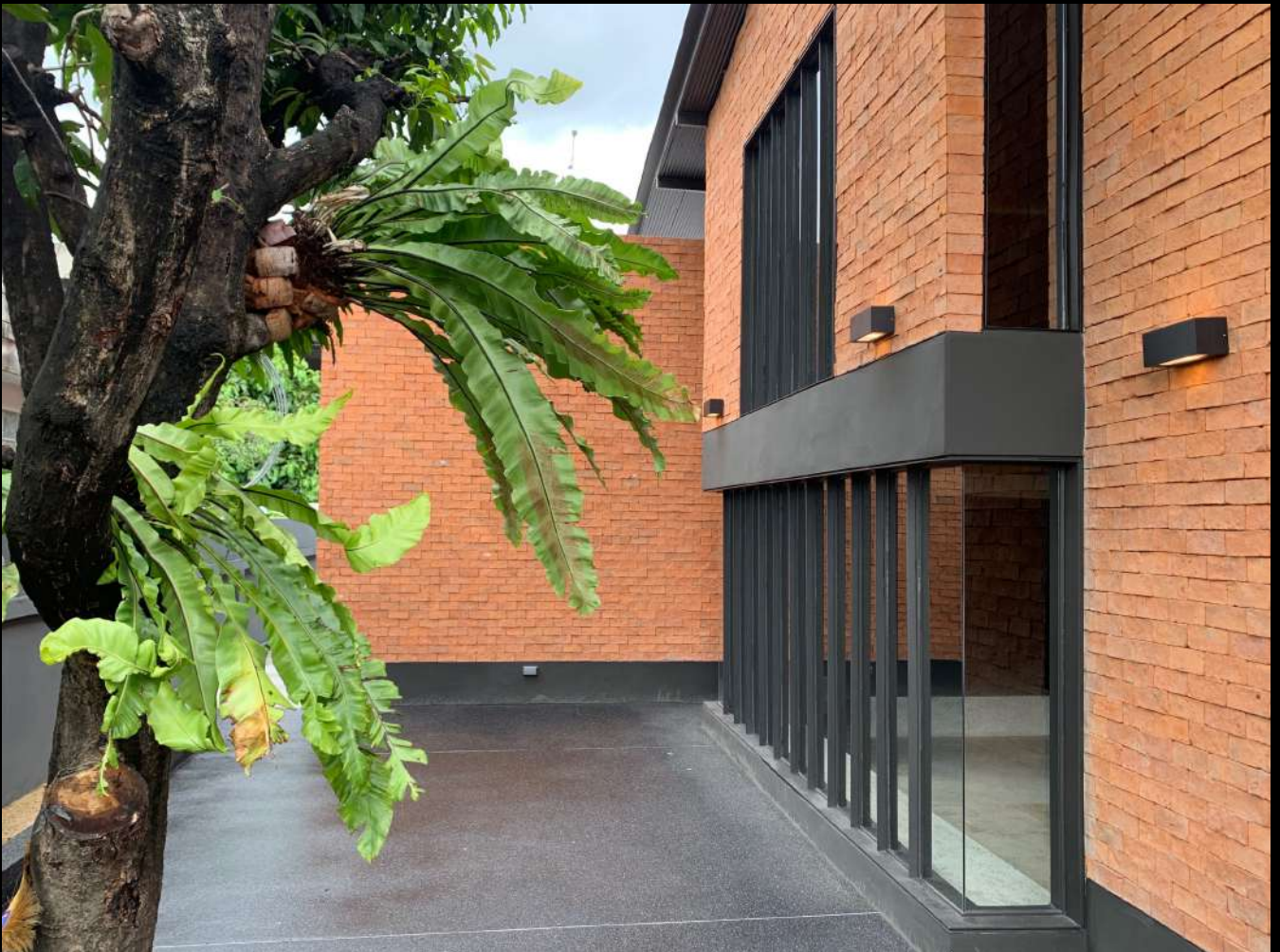

# RENOVATE PROJECT

## CAFÉ 9 (PHRARAM 9)

### AFTER



# RENOVATE PROJECT

## CAFÉ 9 (PHRARAM 9)

### AFTER



# ARCHITECTURAL DETAIL

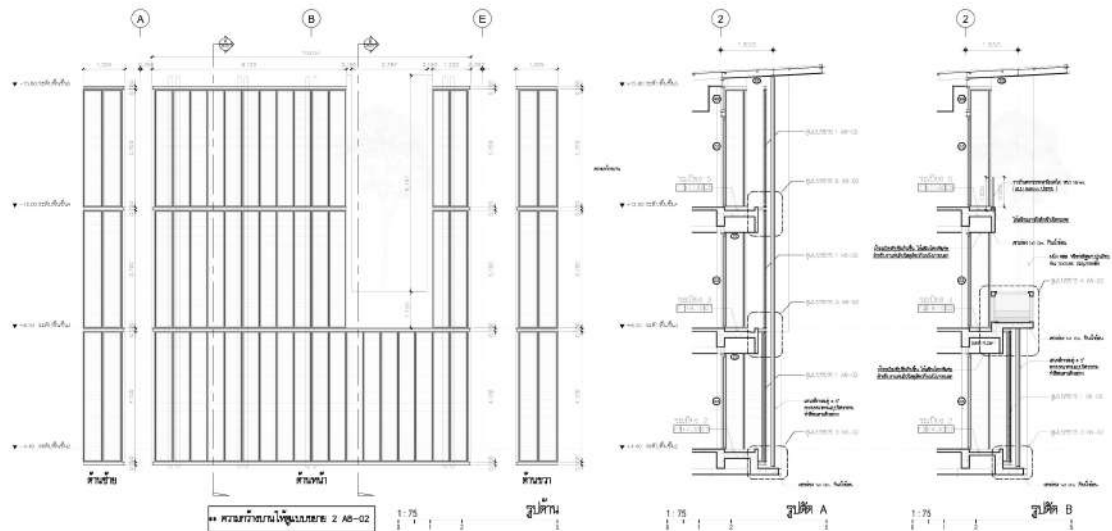
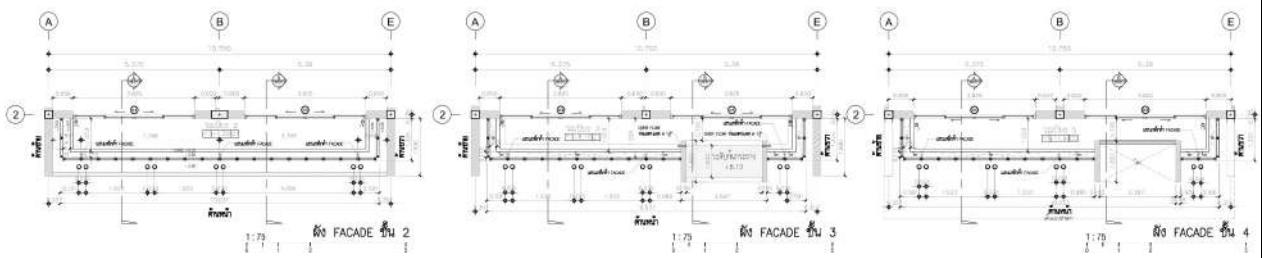

1:75 FACADE 2 TYP.-10

- Legend:
- 1) Flat panel with insulation and fasteners
  - 2) Insulation layer with 30 mm thickness
  - 3) Fasteners for the wood shutter
  - 4) Wood shutter panel with the wood shutter panel on the fasteners
  - 5) Panel with insulation and fasteners
  - 6) Panel with 1" insulation and fasteners
  - 7) Panel with 2" insulation and fasteners

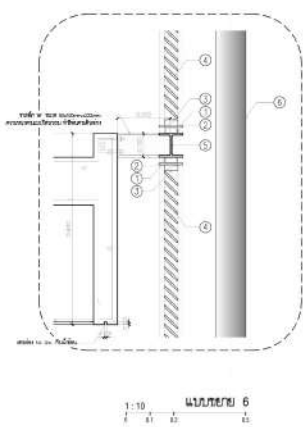
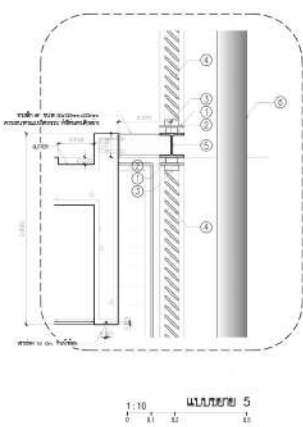
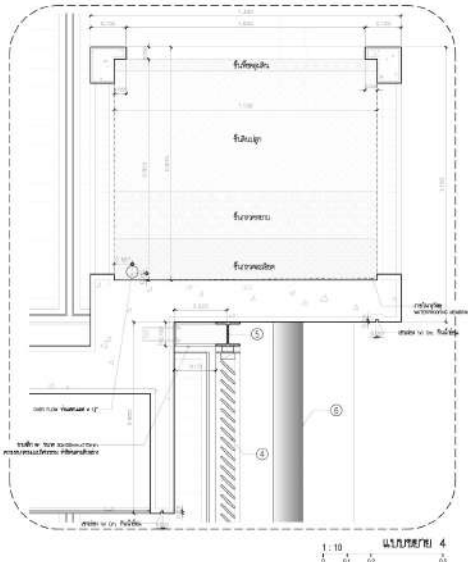
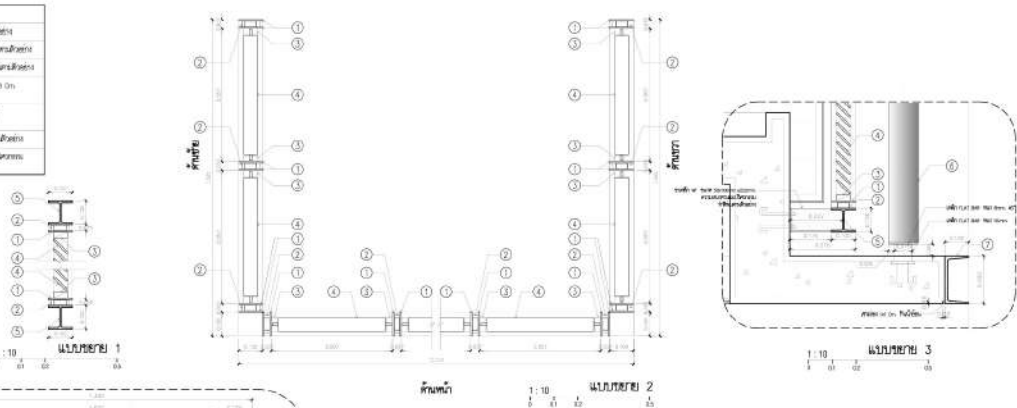

1:10 FACADE 2 TYP.-10



**THANK YOU**