

PORTFOLIO

THANACHOK SAENGRANGROB



CONTACT

NAME THANACHOK SAENGRAUNGR0B
 TEL. 0897661132
 E-MAIL thanachok_27@hotmail.com

SOFTWARE SKILLS

M.Office	●●●●●●●●●●●●●●●●●●
SketchUp	●●●●●●●●●●●●●●●●●●
Autocad	●●●●●●●●●●●●●●●●●●
Lumion	●●●●●●●●●●●●●●●●●●
A.Illustrator	●●●●●●●●●●●●●●●●●●
A.Photoshop	●●●●●●●●●●●●●●●●●●
Rhino	●●●●●●●●●●●●●●●●●●
V-ray	●●●●●●●●●●●●●●●●●●

I have an experience and knowledge on process of design since concept design thinking ,design development as well as construction drawings and detailed design moreover I have an expertise in 3d visualization ,rendering and presentation skill. My special interest is programming in architecture which is related to human behavior and feasibility

WORK EXPERIENCE

● July,2018-Present

PODesign

- Responsible for Architectural design on Condominium, Residential and Laboratory projects including Kave town Condominium , Modiz Collection and Chulabhorn Laboratory Building
- Working from Conceptual Design and agile management to deliver the final design construction
- Provide design ,area program ,detailed drawings , specification and presentation
- Coordinatie with numerous teams including client, engineer, technical drafting, contractor and supplier in order to find the solution of design and implement design methods for construction

● Feb,2018-July 2018

Atom Design

- Responsible for Architectural design on High Rise Condominium and Sale Office including Rise Sale Gallery and Rise Condominium
- Provide preliminary design and area program for feasibility purpose and also EIA packaging for approve
- Coordinatie with numerous teams including engineer, contractor ,EIA consultant and suplier in order to find the solution of design for permission and EIA approved

● Aug,2015-Jun,2017

PODesign

- Responsible for Architectural and interior design on Condominium ,Clubhouse and Residential projects including Gusto Clubhouse ,Casa Clubhouse , Urban Reserve ,Wynn , Brown and A8
- Working from Conceptual Design , Master Planning and agile management to deliver the final design construction
- Provide design ,area program ,detailed drawings , specification and presentation
- Coordinatie with numerous teams including client, engineer, technical drafting, contractor and supplier in order to find the solution of design and implement design methods for construction

EDUCATION

- 2011-2015
- 2008-2010

Thamasart University, Bangkok, Thailand
 - Bacherlor of Science in Architecture, GPA 2.77
Assumption Samutprakan School, Samutprakan, Thailand
 - Major in Science and Mathematics,GPA 3.56

INTERNSHIP

● Jun-Aug,2013

Didesign(DTGO GROUP)

- 2 months internship program in Architect design firm which involved in part of conceptual design study and layout planning

GUSTO&CASA CLUBHOUSE

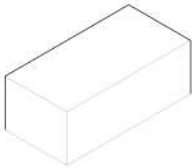

1 SINGLE SPACE

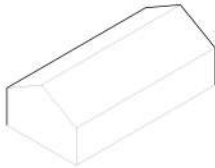

2 RESIDENTIAL

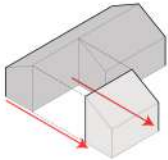

3 SPLIT

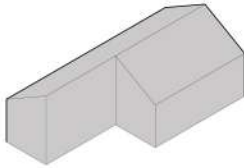

4 GUSTO MASS



5 CASA MASS

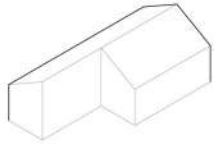

1 ARCHITECTURE



2 GREEN AREA



3 OPEN SPACE



4 SNAP

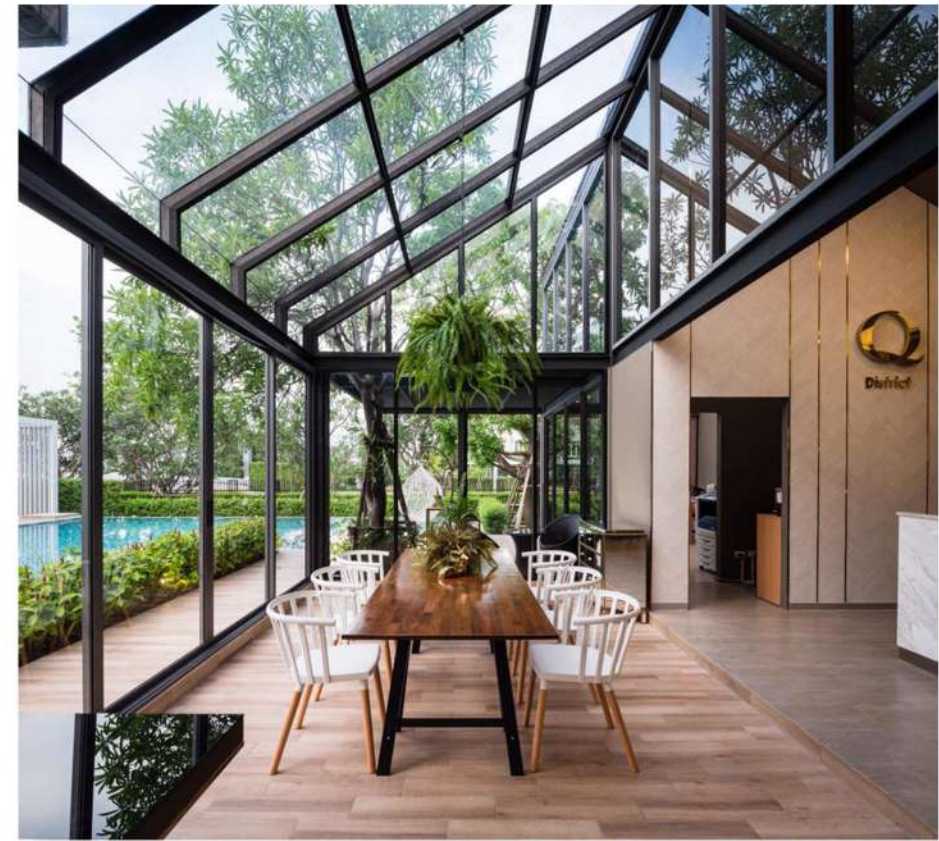

PROJECT NAME : GUSTO KINGKAEW-SUVARNABHUMI
 DEVELOPER : Q-HOUSE.CO.LTD
 LAND AREA : 0-3-93 Rai
 PROJECT TYPE : CLUBHOUSE 1 STOREY,1 BUILDING
 DESIGNER : PODesign
 PARKING AREA : 8 lots
 GFA : 597 sqm.

Conceptual Design ●
 Design Development ●
 EIA Package ●
 Permit Package ●
 Construction Package ●

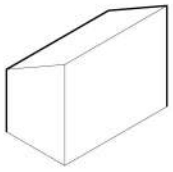

1 ARCHITECTURE



2 GREEN AREA



3 OPEN SPACE



4 SNAP



PROJECT NAME : CASA KINGKAEW-SUVARNABHUMI
 DEVELOPER : Q-HOUSE.CO.LTD
 LAND AREA : 0-2-19 Rai
 PROJECT TYPE : CLUBHOUSE 1 STOREY, 1 BUILDING
 DESIGNER : PODesign
 PARKING AREA : 4 lots
 GFA : 416 sqm.

Conceptual Design ●
 Design Development ●
 EIA Package ●
 Permit Package ●
 Construction Package ●

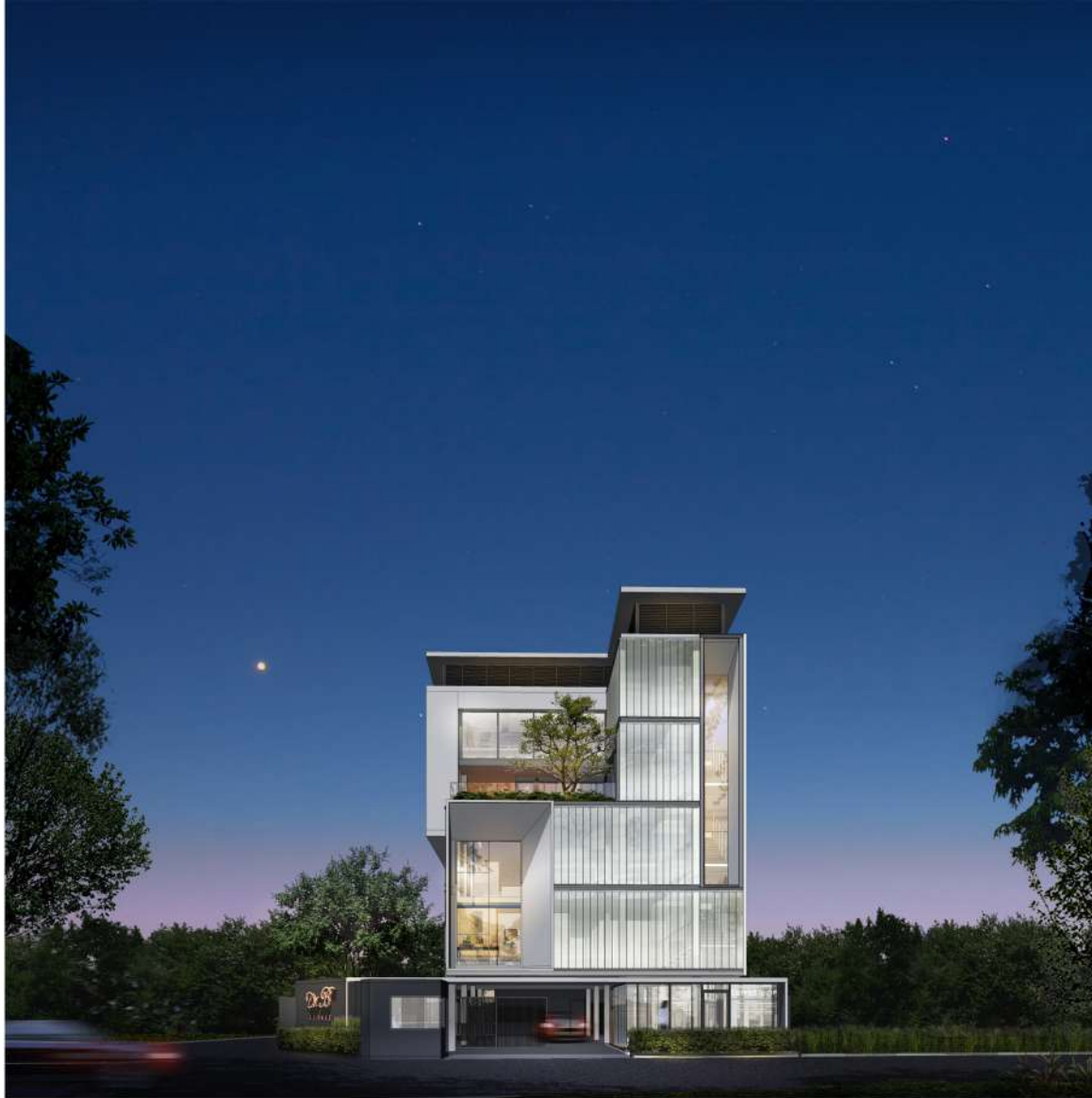

PROJECT NAME : Dr.B Clinic
 LAND AREA : 0-2-8 Rai
 PROJECT TYPE : CLINIC AND RESIDENTIAL,5-STOREY
 : EXTERIOR AND INTERIOR DESIGN
 DESIGNER : PODesign
 PARKING AREA : 6 lots
 GFA : 1,000 sqm.

- Conceptual Design ●
- Design Development ●
- EIA Package ●
- Permit Package ●
- Construction Package ●



CONCEPTUAL DIAGRAM

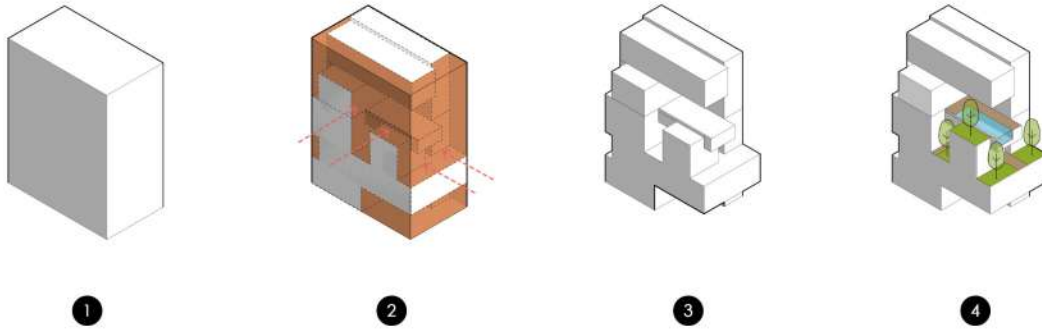

PROJECT NAME : SAMCO EKAMAI
 DEVELOPER : SAMMAKORN.CO.LTD
 LAND AREA : 0-1-20.1 Rai
 PROJECT TYPE : RESIDENTIAL BUILDING 5-STOREY,2 BUILDING
 DESIGNER : PODesign
 PARKING AREA : 4 Lots
 GFA : 683.62 sqm.

- Conceptual Design ●
- Design Development ●
- EIA Package ●
- Permit Package ●
- Construction Package ●

CONCEPTUAL DIAGRAM

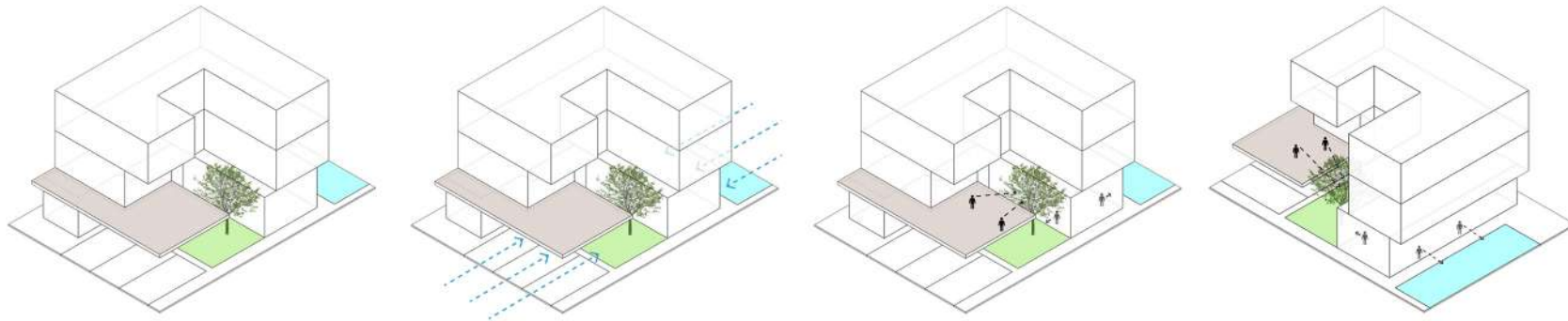

PROJECT NAME : URBAN RESERVE KRUNGTHEP KREETHA
DEVELOPER : MEKHA REAL ESTATE LIMITED
LAND AREA : 0-0-74 Rai
PROJECT TYPE : RESIDENTIAL BUILDING 3-STOREY,1 BUILDING
DESIGNER : PODesign
PARKING AREA : 4 lots.
GFA : 495 sqm.

- Conceptual Design ●
- Design Development ●
- EIA Package ●
- Permit Package ●
- Construction Package ●



PROJECT NAME : BROWN CONDO RATCHADA 32
 DEVELOPER : ASSETWISE.CO.LTD
 LAND AREA : 1-3-44 Rai
 PROJECT TYPE : RESIDENTIAL BUILDING 7-STOREY,1 BUILDING,
 242 UNITS,CLUBHOUSE 3-STOREY,1 BUILDING
 DESIGNER : PODesign
 PARKING AREA : 40%
 GFA : 9,497.65 sqm.
 SALEABLE AREA : 6,703.97 sqm.

Conceptual Design ●
 Design Development ●
 EIA Package ●
 Permit Package ●
 Construction Package ●



PROJECT NAME : WYNN CONDOMINIUM CHOKCHAI 4
 DEVELOPER : ASSETWISE.CO.LTD
 LAND AREA : 2-1-54 Rai
 PROJECT TYPE : RESIDENTIAL BUILDING 8-STOREY,3 BUILDING,
 325 UNITS,CLUBHOUSE 3-STOREY,1 BUILDING
 DESIGNER : PODesign
 PARKING AREA : 40%
 GFA : 12,161.68 sqm.
 SALEABLE AREA : 8,223.55 sqm.

Conceptual
 Design
 Design
 Development
 EIA
 Package
 Permit
 Package
 Construction
 Package





PROJECT NAME : KAVETOWN SPACE&SHIFT
 DEVELOPER : ASSETWISE.CO.LTD
 LAND AREA : 9-2-46.72 Rai
 PROJECT TYPE : RESIDENTIAL BUILDING 8-STOREY,
 4 BUILDING,235 UNITS
 DESIGNER : PODesign
 PARKING AREA : 46%
 GFA : 40,417.02 sqm.
 SALEABLE AREA : 28315.11 sqm.

Conceptual
 Design
 Design
 Development
 EIA
 Package
 Permit
 Package
 Construction
 Package





PROJECT NAME : RISE PHAHON-INTHAMARA
 DEVELOPER : ALLINSPIRE DEVELOPMENT.CO.LTD
 LAND AREA : 1-1-42.8 Rai
 PROJECT TYPE : RESIDENTIAL BUILDING 40-STOREY,
 1 BUILDING,384 UNITS
 DESIGNER : ATOMDesign
 PARKING AREA : 60%
 GFA : 22,713.18 sqm.
 SALEABLE AREA : 13,089.47 sqm.

Conceptual
 Design ●
 Design
 Development ●
 EIA
 Package ●
 Permit
 Package ●
 Construction
 Package ●



PROJECT NAME : MODIZ COLLECTION BANGPHO
 DEVELOPER : ASSETWISE.CO.LTD
 LAND AREA : 1-1-42.8 Rai
 PROJECT TYPE : RESIDENTIAL BUILDING 26-STOREY,
 1 BUILDING,235 UNITS
 DESIGNER : PODesign
 PARKING AREA : 56%
 GFA : 15,591.40 sqm.
 SALEABLE AREA : 9216.59 sqm.

Conceptual
 Design ●
 Design
 Development ●
 EIA
 Package ●
 Permit
 Package ●
 Construction
 Package ●

FACADE DIAGRAM

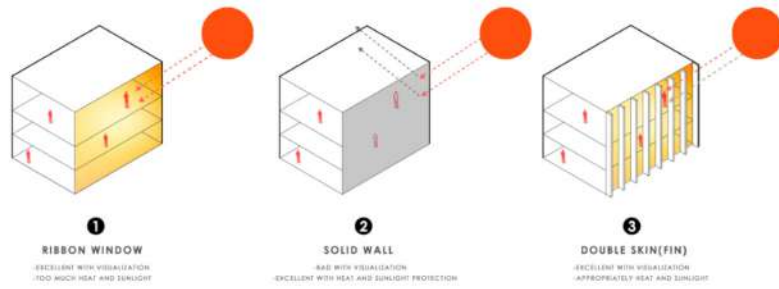

MASS DIAGRAM

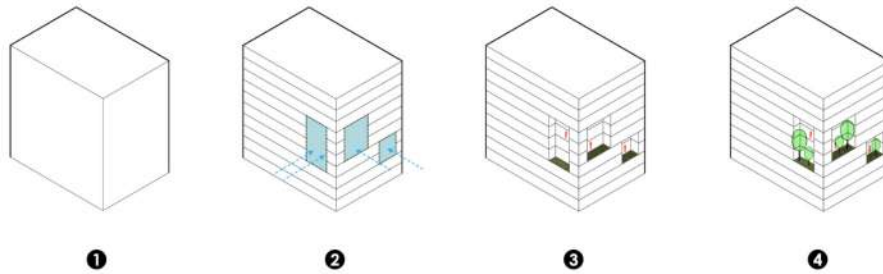

PROJECT NAME : CHULABHORN GRADUATE INSTITUTE LABORATORY BD.
 DEVELOPER : CHULABHORN RATCHAWITAYALAI
 LAND AREA : 3-0-2 Rai
 PROJECT TYPE : LABORATORY ON GROUND 10 STOREY,
 UNDERGROUND 3 STOREY, 1 BUILDING
 DESIGNER : PODESIGN
 PARKING AREA : 187 lots
 GFA : 24,597 sqm.

- Conceptual Design ●
- Design Development ●
- EIA Package ●
- Permit Package ●
- Construction Package ●

SKV39 is renovating project from the old house which located on sukhumvit39. The design takes consider with the privacy of the residents and requires residents to get a back garden view. Which is the point of sale of this area by looking out and having outside space



1st FLOOR PLAN
Terrace House 39



PROJECT NAME : TERRACE HOUSE SUKHUMVIT 39
 OWNER : SARAWIN CHAUMTHONG
 LAND AREA : 0-0-50 Rai
 PROJECT TYPE : HOSTEL ,INTERIOR AND PLANNING
 AT GROUND FLOOR RENOVATION
 DESIGNER : THANACHOK SAENGRAUNGROB
 GFA : 120 sqm.

- Conceptual Design ●
- Design Development ●
- EIA Package ●
- Permit Package ●
- Construction Package ●



PROJECT NAME : EARTH RESIDENTIAL
 OWNER : ATHIP KONGKLAM
 AREA REV. : 180 sqm.
 PROJECT TYPE : INTERIOR AND EXTERIOR DESIGN
 RENOVATION
 DESIGNER : THANACHOK SAENGRAUNGRÖB

- Conceptual Design ●
- Design Development ●
- EIA Package ●
- Permit Package ●
- Construction Package ●





LIVING WITH NATURE

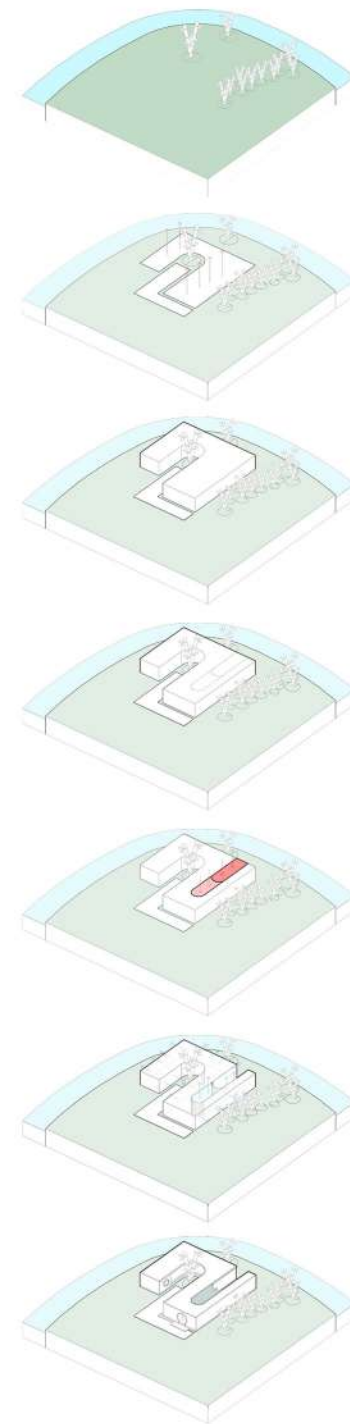

PROJECT NAME : A-GONG A-MA SUPHANBURI
 OWNER : CHIMPHAN FAMILY
 LAND AREA : 19-2-22 Rai
 PROJECT TYPE : COFFEE SHOP 1-STOREY, 1 BUILDING
 KITCHEN&TOILET 1-STOREY, 1 BUILDING
 RESTAURANT 1-STOREY, 1 BUILDING
 DESIGNER : THANACHOK SAENGRAUNGROB
 PARKING AREA : 50 lots
 GFA : 1,039.15 sqm.

Conceptual Design
 Design Development
 EIA Package
 Permit Package
 Construction Package

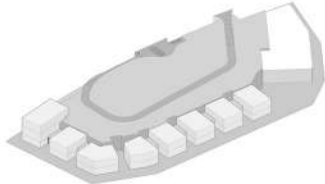

MASS

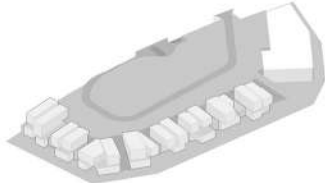

REFORM



INSERT IN BETWEEN SPACE



INSERT DECK, COURT AND POOL



INSERT GREEN ROOFTOP

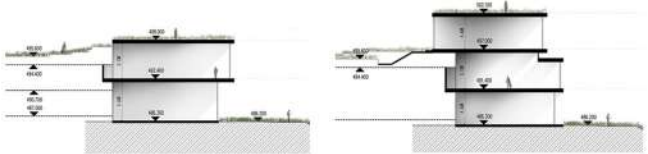

PROJECT NAME : C10 LUXELAKE CHENGDU, CHINA
 LAND AREA : 8-2-12 Rai
 PROJECT TYPE : RETAIL BUILDING 2-STOREY,
 8 BUILDING
 DESIGNER : PODesign
 GFA : 4,101.15sqm.

- Conceptual Design
- Design Development
- EIA Package
- Permit Package
- Construction Package



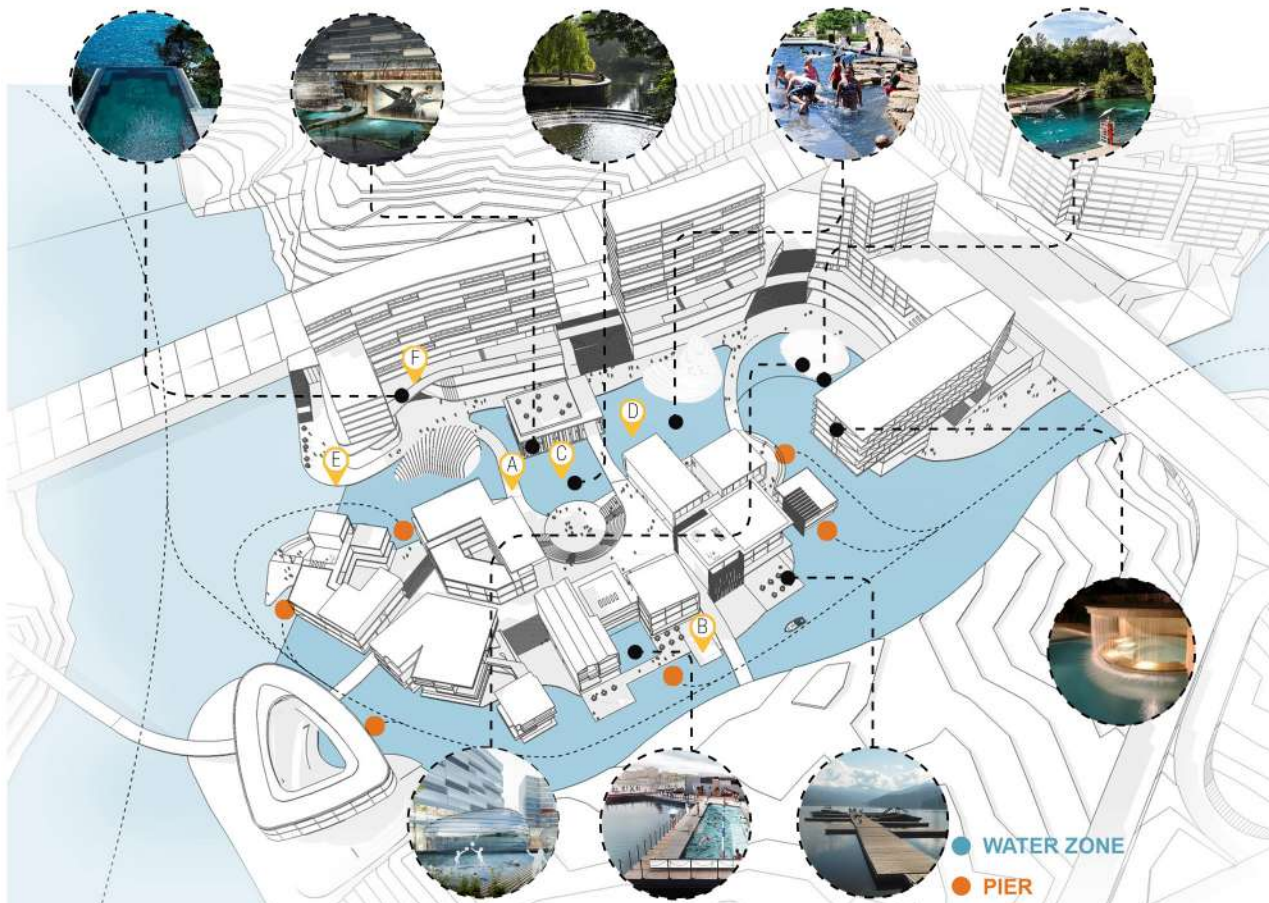

PROJECT NAME : A8 CHENGDU CHINA

LAND AREA : 19-0-0 Rai

PROJECT TYPE : MASTERPLAN MIXUSED, PLANNING AND PROGRAM FOR CONCEPTUAL DESIGN

DESIGNER : PODESIGN

GFA : 82,600 sqm.

- Conceptual Design ●
- Design Development ●
- EIA Package ●
- Permit Package ●
- Construction Package ●

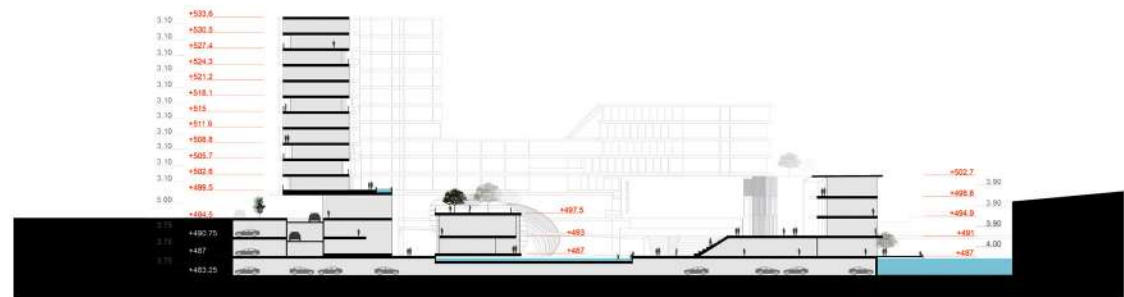

THANK YOU