



# ARCHITECTURE PORTFOLIO

TOSSAPON SAISINGTHONG

SELECTED WORKS

**TOSSAPON SAISINGTHONG**

126/149 Moo.6 Phrabat Muang Lampang 52000, Thailand  
tsparch@hotmail.com  
+66 875757352

**EDUCATION:**

Naresuan University, Phitsanulok, Thailand  
Bachelor of Architecture, B.Arch

**PROFESSIONAL:**

2022, Freelancer  
Architect, Draftman

2018-2019, Atom Design, Bangkok, Thailand  
Architect

2017, Chiangmai Weera Wissawakarn, Chiangmai, Thailand  
Internship architect

**EXTRACURRICULAR ACTIVITIES:**

2017 - Architecture Exhibition of Phitsanulok Futuretopia  
2016 - Landy Home Design Contest  
2016 - SCG Inspire in Style Design Contest

**SOFTWARE SKILLS:**

Autodesk Autocad	(upper intermediate)
Autodesk Revit	(advanced)
Adobe Photoshop	(upper intermediate)
Adobe Illustrator	(intermediate)
GIMP	(basic)
SketchUp	(intermediate)
Lumion	(lower intermediate)
TwinMotion	(lower intermediate)
V-Ray	(basic)

**LANGUAGES:**

Thai (native); English (advanced)  
- CU Denver ESL academy completion

**CONTENTS:****PROFESSIONAL**

Rise Phahon-Inthamara Under Atom Design, 2018	02
The Tree Sukhumvit-Rama 4 Under Atom Design, 2019	04

**ACADEMIC**

Avian Observatory 2021	06
Nature Learning Center 2021	08
Esport Training Center 2018	13



1

## RISE PHAHON-INTHAMARA UNDER ATOM DESIGN

Bangkok, Thailand  
Professional  
2018

RISE Phahon - Inthamara is a condominium project, developed by All Inspire Development. It is currently under construction. Condominium comprises of a single building, having 39 floors and includes 385 units.

My roles:

Drawings of bidding  
Drawings of construction

BIM modeling  
Add and adjust details

Combining information  
Contacting outsources

# Examples of my work

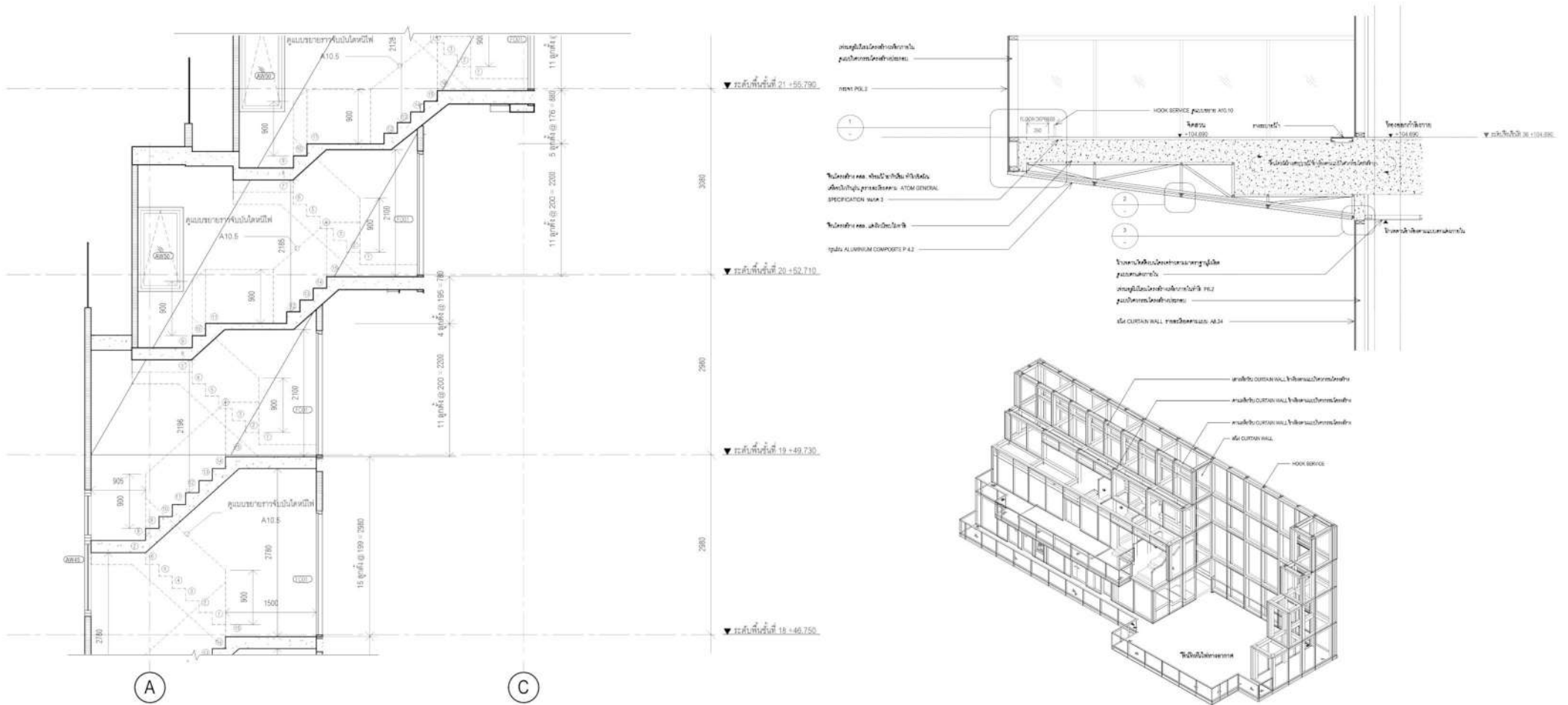

During one year and one month of Rise project, I had learned many things about professional work, especially how the construction drawing worked and how to make a clear design. I was the third generation of the architect team; the first and second generation had resigned, so that my team had to clarify some of uncleared design and create a set of details that had not been drawn as the main role in order to continue the project progression. Beside detail parts of drawings, my team had to remodel the whole project from Sketchup to Revit due to some complicated structure parts and better collaboration between design teams to minimize a risk of mistake even though this project had not been planned to be on full BIM system.





2

## THE TREE SUKHUMVIT-RAMA 4 UNDER ATOM DESIGN

Bangkok, Thailand  
Professional  
2019

The Tree Sukhumvit - Rama 4 is a condominium project, developed by Pruksa Real Estate. It is currently under construction. Condominium comprises of a single building, having 29 floors and includes 409 units.

My roles:

Drawings of bidding  
Photoshop for meeting

SketchUp modeling  
Optional facades design

Lumion rendering for meeting

# Examples of my work

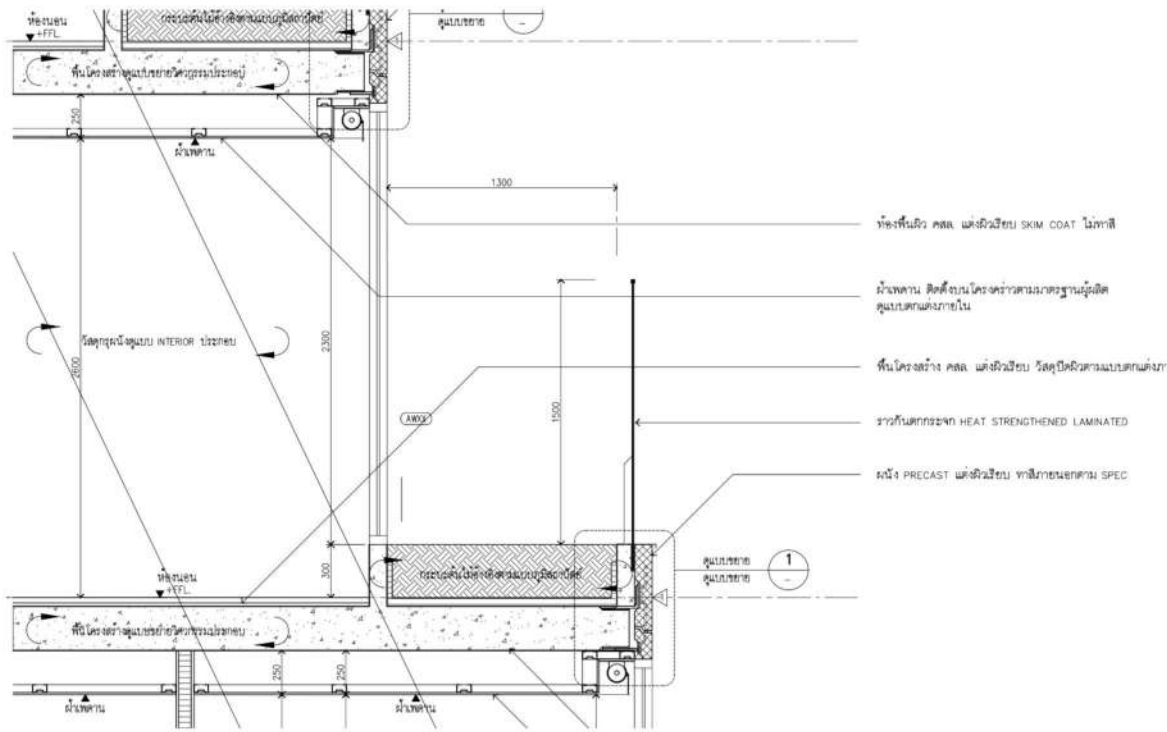

My experience with this project was three months. It was my secondary role; I worked two days per week for this project. I started to work in the middle stage of preliminary design until the first bidding process. This project was the first time that I worked in a real-time situation, working while the team was going to present which was always rush hour. During preliminary stage, I had learned that some small design details could affect design's characteristic as well as choosing materials. Moreover, when the building area was maximized, the hardest part was to design a proper facade that have a little space to design or adjust.







3

## AVIAN OBSERVATORY

Denver, United States  
Academic  
2021

This birdblind was located in Chatfield State Park, Denver, CO. The building was only 200 square feet, so it was simply back to the basis of ideological constructs of architecture. It was also mainly focused on its relationship to context, engaging its landscape and creating supporting atmospheric condition by considering and developing the concept of approach, threshold, atmosphere, and aperture.



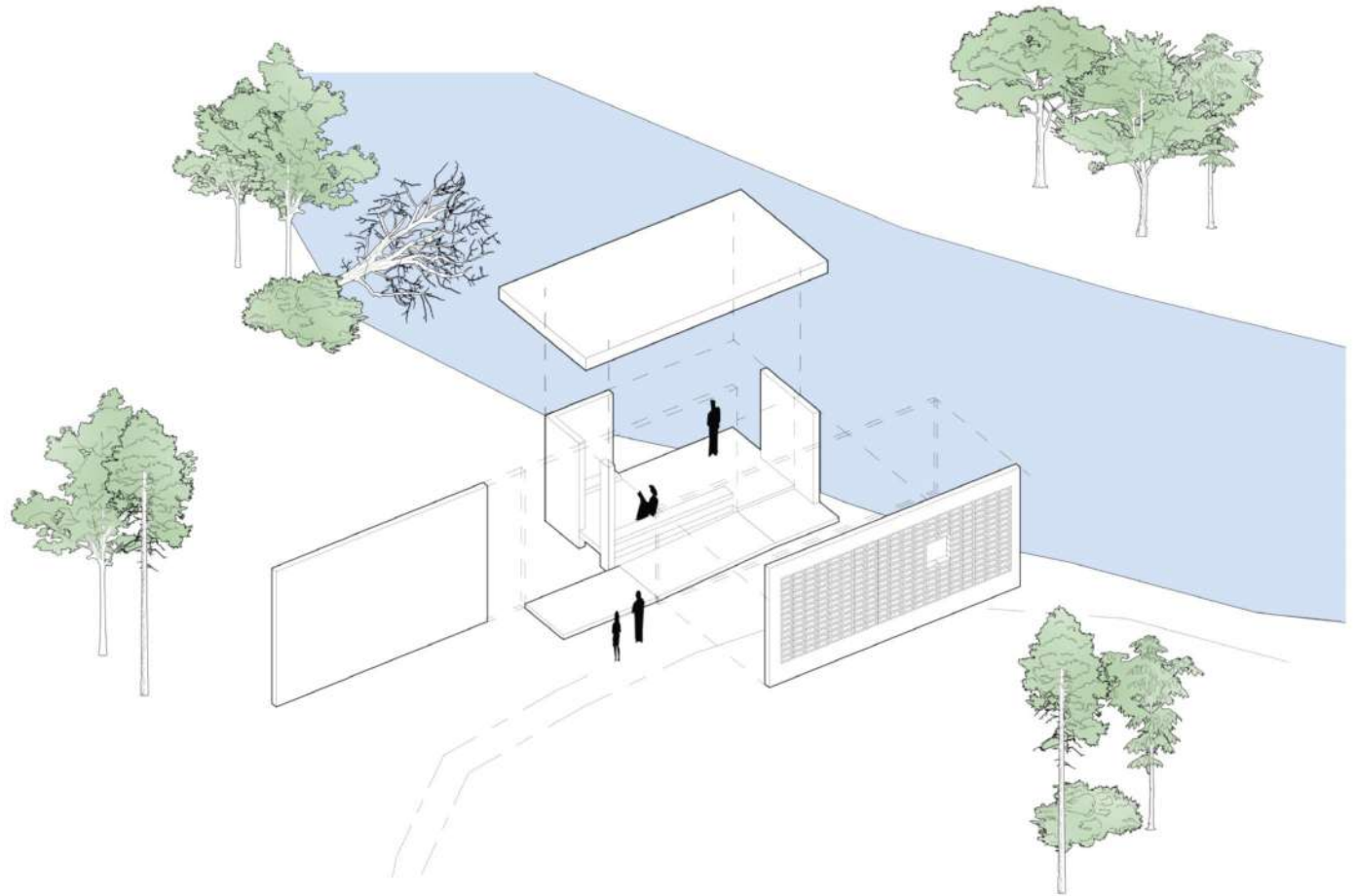

1. Concrete block screen wall
2. Concrete structure
3. Corrugated metal roof

To be a bird viewing spot with the fascinated natural surrounding, the concept was to keep it simple and blend to the natural environment. The accessibility of its site defines an approach while views define appropriate apertures, and the threshold was thought like a transition space. Because the south direction has the main entrance and secondary view, the facade was designed to be a perforated screen wall to screen the sun's orientation and be able to take a view at the same time. The building would hide behind the perforated facade to create a private space. Concrete was considered to be the main material to represent the purity of the site's context which were ground, stone, river, and trees. It is strength and raw, but not too brutal.





4

## NATURE LEARNING CENTER

Denver, United States  
Academic  
2021

The project was located in Chatfield State Park, Denver, CO. The ecologically diverse site contains examples of rolling grass prairie, various wetlands, and mature cottonwood forest. Due to the abundant ecosystem, the intrinsic connection and contextual inspiration were an aim for the architectural experience. Buildings were designed based on grid organization and sit spreadly on the site and act like a small community to engage with the context; the buildings' size were shaped by its space requirement and accessibility.

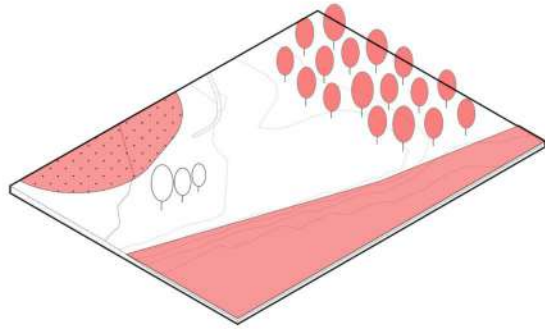

Learning Materials

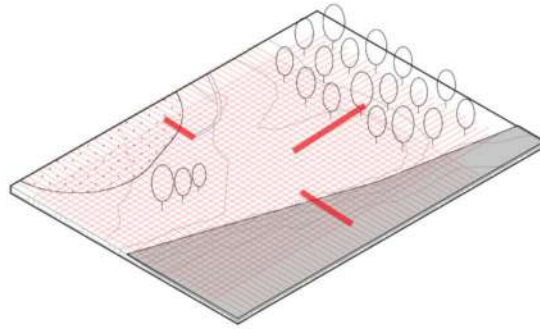

Gridding

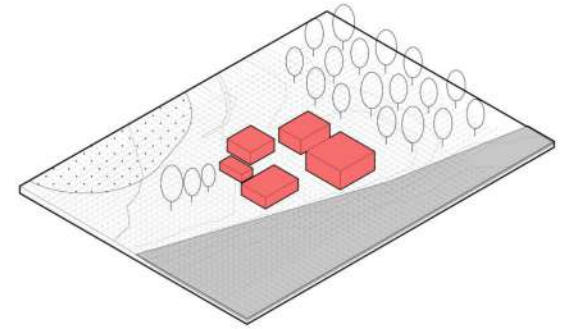

Massing

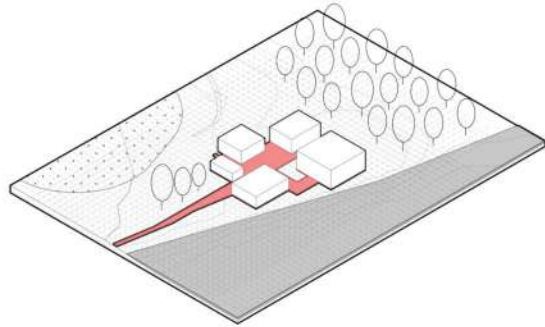

Connection

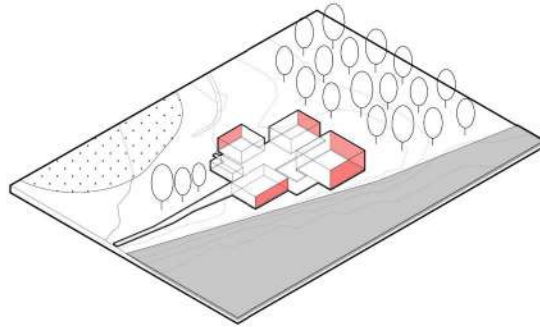

Apertures

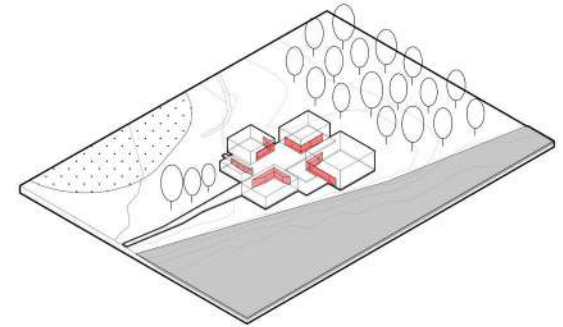

Entrances

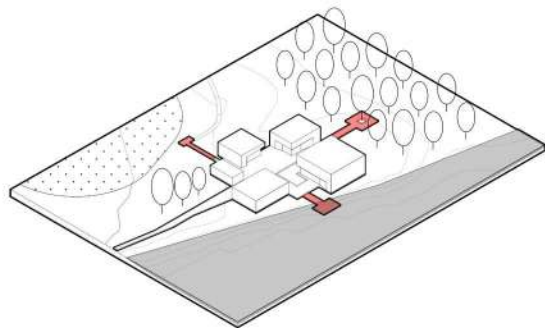

Learning Platforms

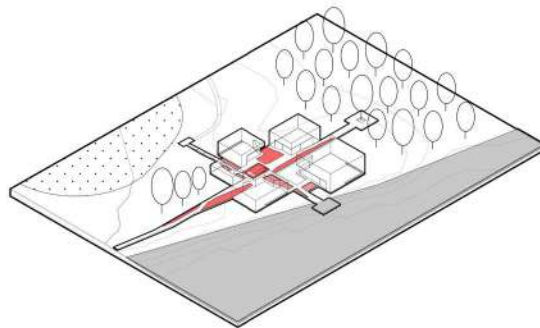

Atmosphere

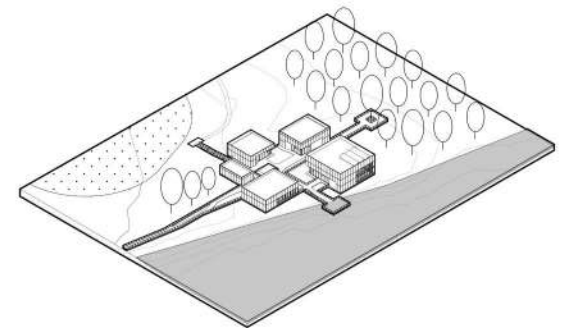

Finalized Design



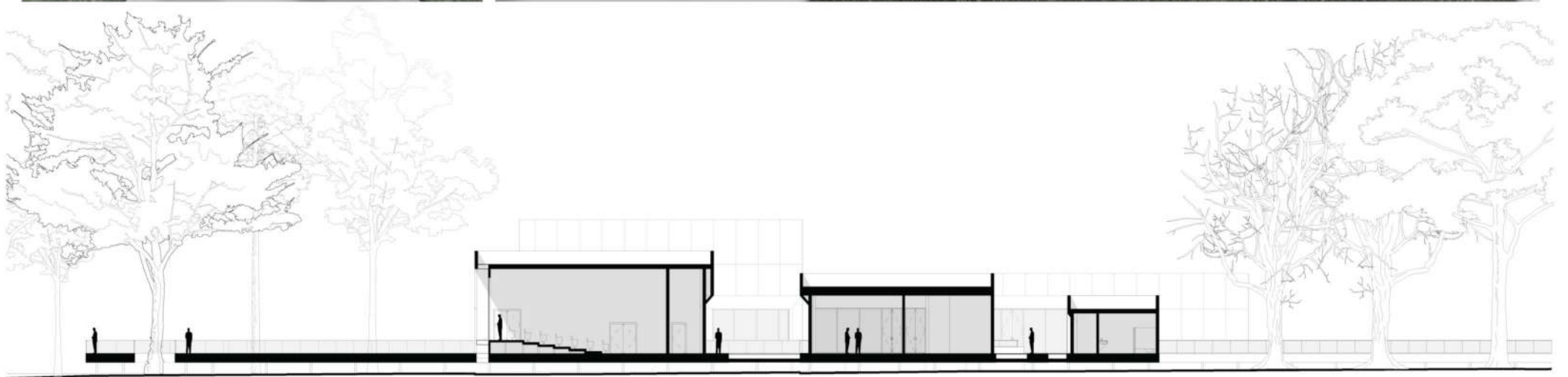

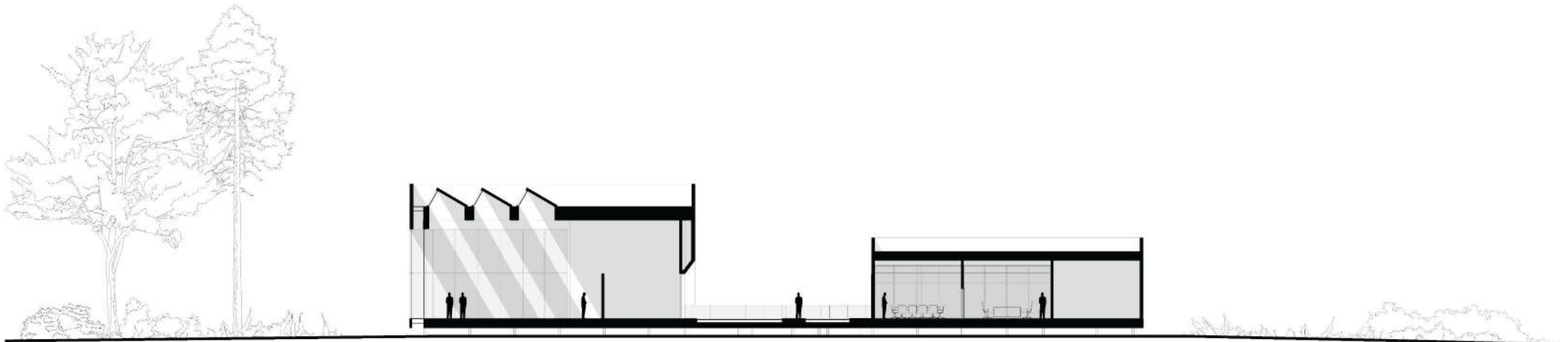
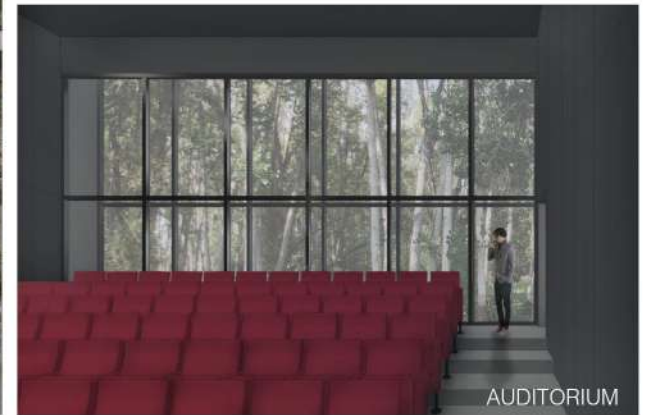



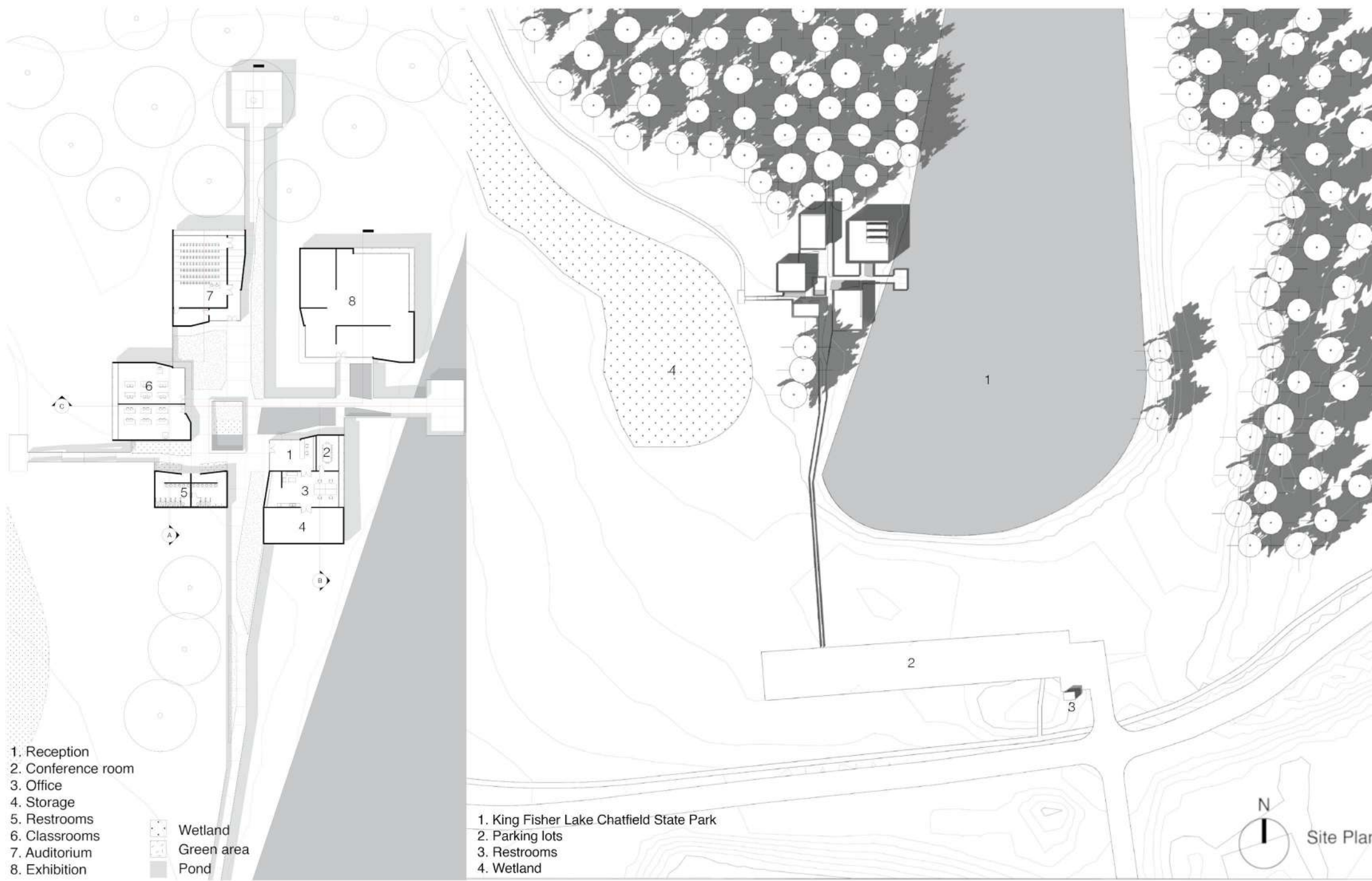

- 1. Reception
- 2. Conference room
- 3. Office
- 4. Storage
- 5. Restrooms
- 6. Classrooms
- 7. Auditorium
- 8. Exhibition

-  Wetland
-  Green area
-  Pond

- 1. King Fisher Lake Chatfield State Park
- 2. Parking lots
- 3. Restrooms
- 4. Wetland

N  
  
 Site Plan



5

## ESPORTS TRAINING CENTER

Bangkok, Thailand  
Graduation  
2018

Esports Training Center of Thailand was a proposal project for the thesis. This project would be a part of the Bangkok Youth Center. Approximately, the building area was 23,000 square meters on the land size of 18,000 square meters. For the purpose, it would be a new community for both Esports athletes and people who are interested in Esports. To create a full system, this project was divided into three portions which were an arena, community mall, and Esports athletes' residence for training programs.



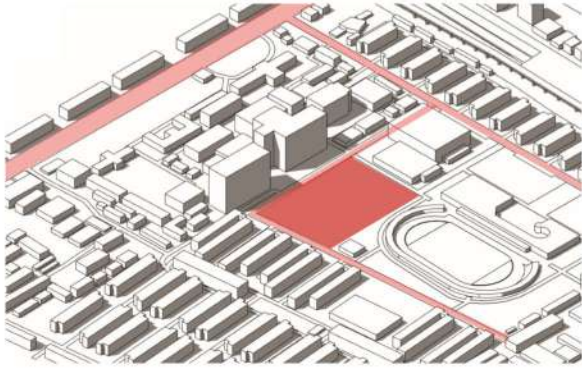

Accessibility

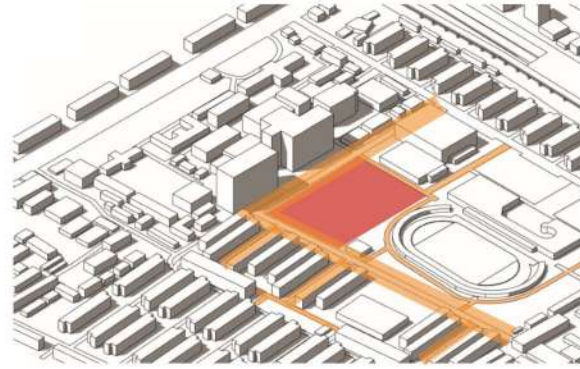

Pedestrian

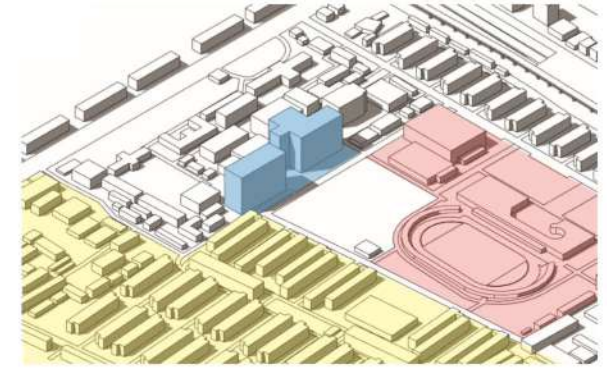

Office Residence Bangkok Youth Center

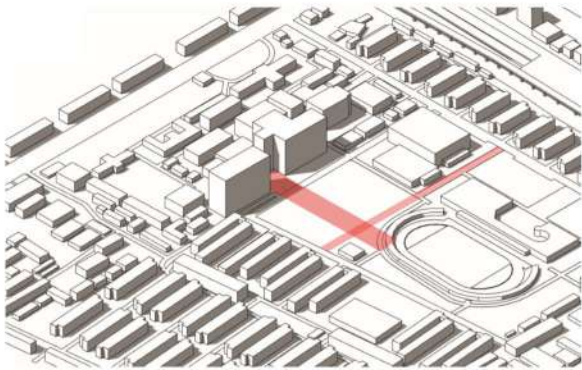

Axis

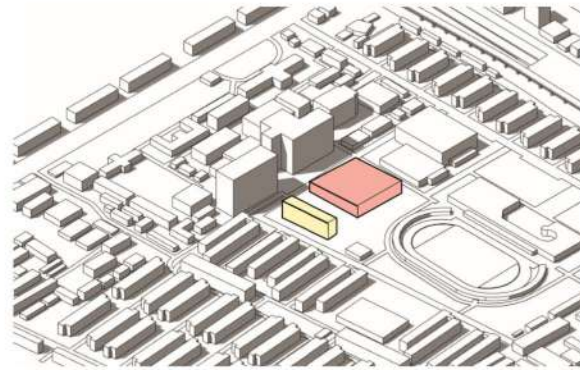

Residence Arena

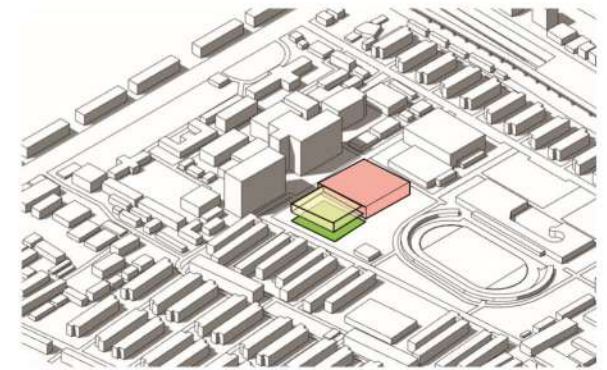

Community Residence Arena

The accessibility, surrounding, building orientation, approach, and zoning were considered to be a concept of development. To separate the public zone and private zone, the arena and community zoning were on ground which were easily accessible while the residence zoning was above a community zone. The residence zone also faced east direction, and it connected an outside residential area.

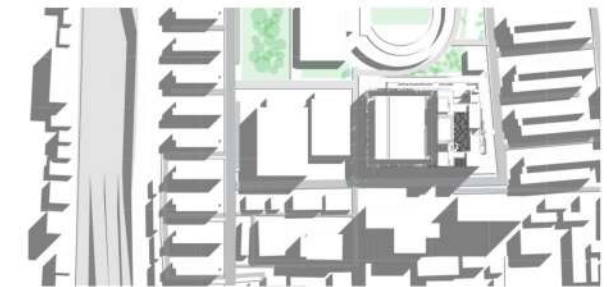

Layout



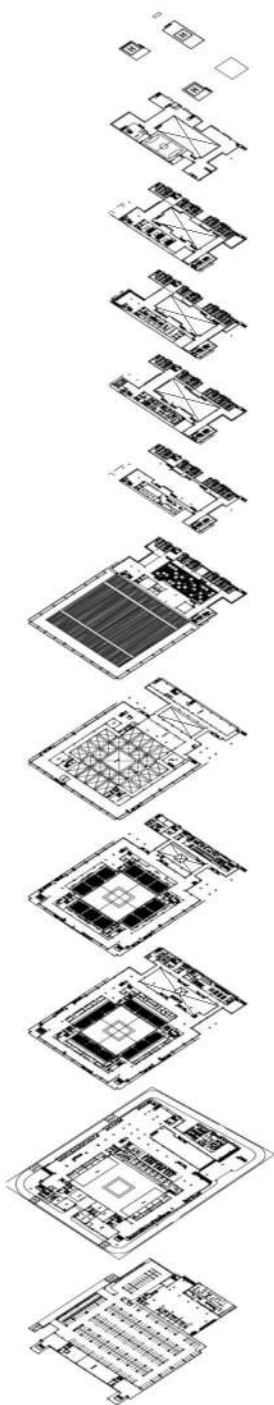

Fire escape  
Water tanks

Residence  
Training rooms  
Recreation

Green area

Duct floor  
Mechanical area  
Storage

Office  
Control rooms

Arcade zone  
Shops

Internet cafe  
Shops  
Storage  
Mechanical rooms

Laser tag  
Shops  
Parking lot  
Water tanks



The court inside residence zone



The perspective of hall



A bridge to an arcade zone

The court in a residence zone was a green space, and it let the sunlight indirectly through to below to create a light for the pre-function space which was a large hall as an axis through a building.



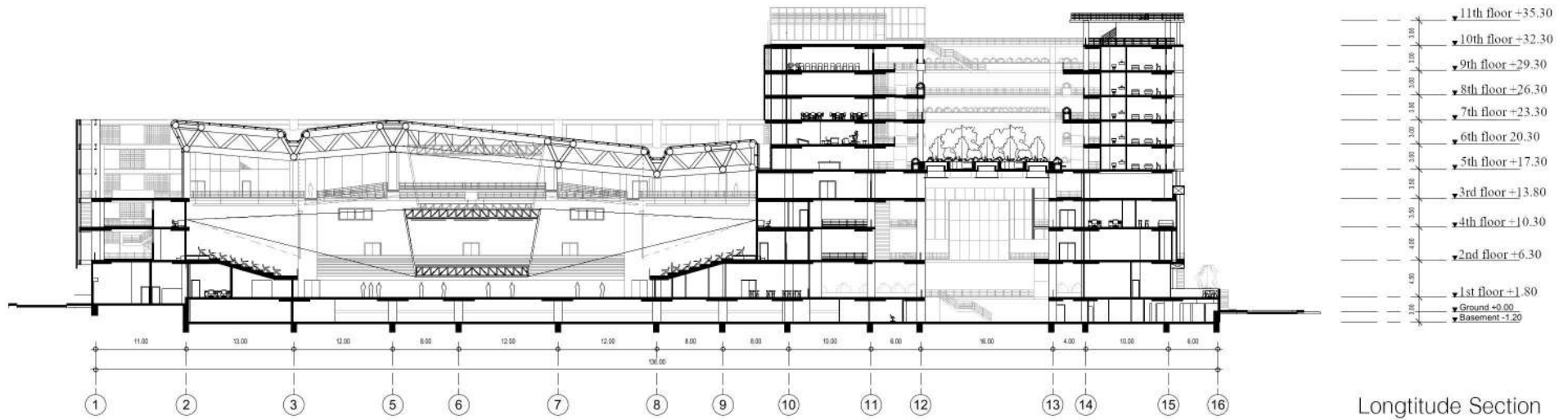

Multi-purpose arena

An arena was a multi-purpose for maximum efficiency. It could provide a maximum capacity for 2,000 people, and it was also used for any events.

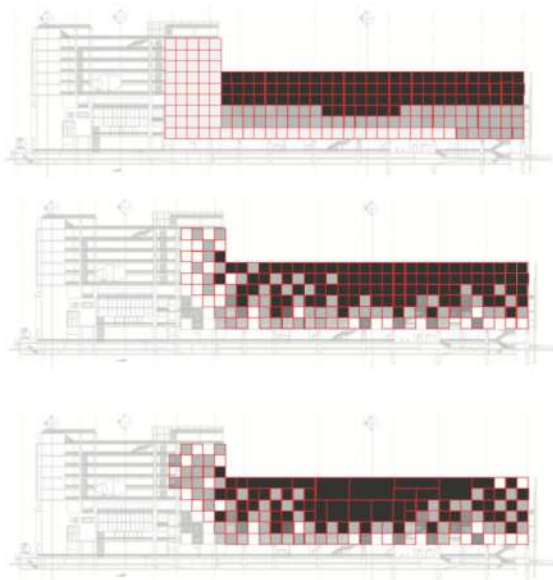

x88   
  x53   
  x66   
 North Elevation  
 Transparency 46.69%

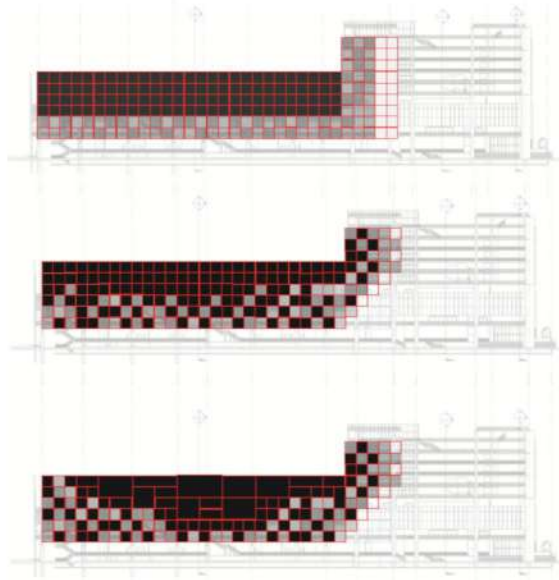

x108   
  x81   
  x18   
 South Elevation  
 Transparency 28.26%

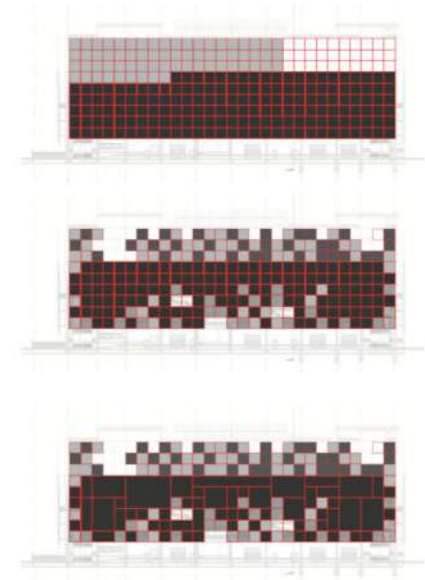

x165   
  x66   
  x30   
 West Elevation  
 Transparency 21.38%

Through the idea of pixels, the facade represented an arena zone like a rendering image of a building. Due to the climate, facades received different temperatures from sunlight's direction and duration, so that facades were designed to reach a balance of requirements between climate and advertisement spaces.



Elevation direction:  $\begin{array}{c|c} S & W \\ \hline N & E \end{array}$