

**BUILDING TYPE : 3 BUILDING**

HOTELIS 21 STOREY.

LONGSTAY IS 28 STOREY.

OFFICE BUILDING FOR RENT IS 22 STOREY.

BASEMENT 3 STOREY

**DESCRIPTION WORK**

- 1 COORORDINATION MEETING WITH STRUCTURE AND MEP ENGINEERS AT YANGON , MTANMAR.
- 2 MEETING UPDATE AND COMMENT WITH CLIENT.
- 3 RECHECK DRAING FROM STRUCTURE AND M&E WITH ARCHITECTURE DRAWINGS.
- 4 DRAWED FOR CONSTRUCTION. EXCAMPLE IS ALL PLAN MAPPING AND DETAIL FORCON.

**WORKING DRAWING & CONSTRUCTION :**  
DRAWINGS SUBMITSSION AND COORDINATION

# THE GATDEN

ON CONSTRUCTION IN YANGON MYANMAR

YANGON  
MYANMAR



2ND COORDINATION MEETING



1 ST COORDINATION MEETING

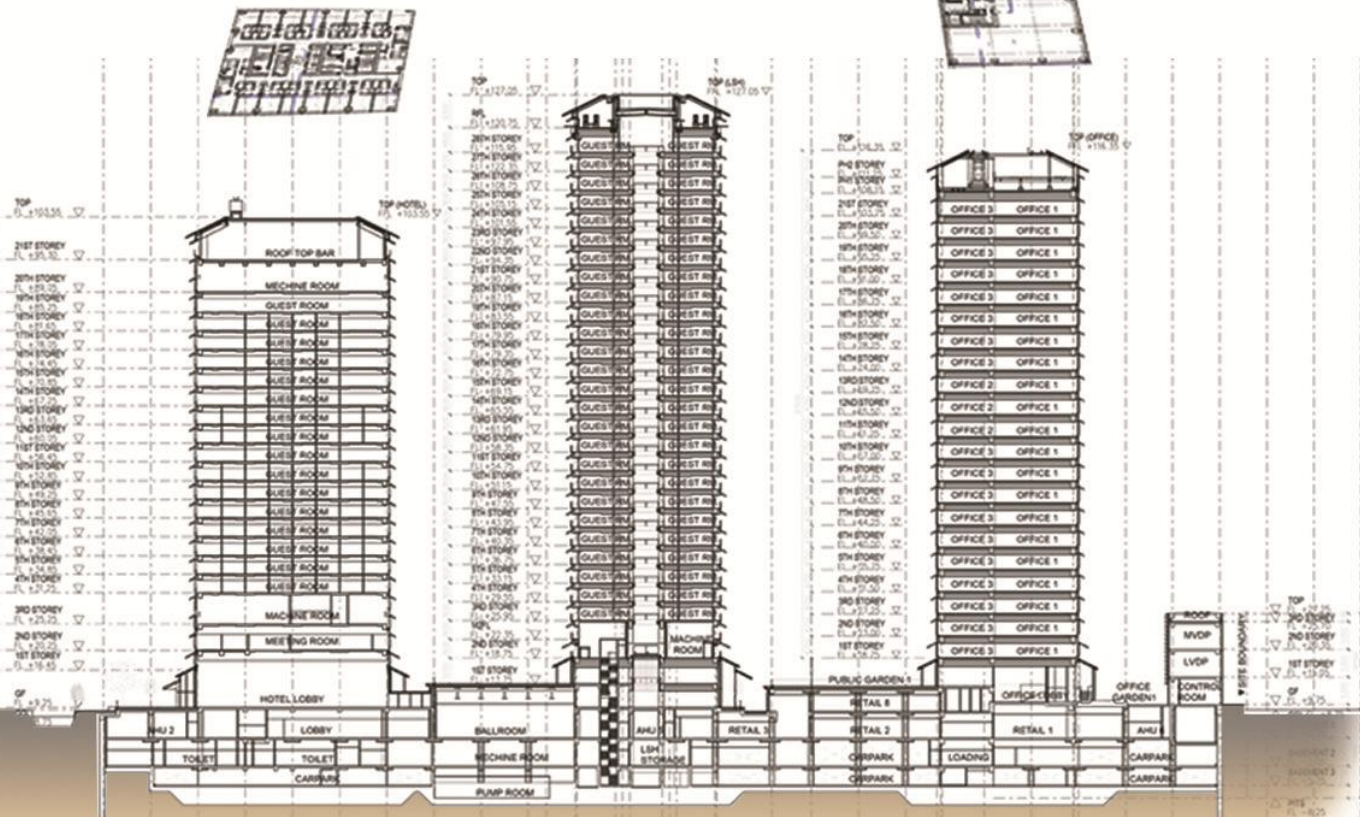



WORKING PART : DESIGN & FEASIBILITIES

# HONOUR PATTAYA

PATTAYA , THAILAND

**BUILDING TYPE :** CONDOMINIUM AND HOTEL

**DESCRIPTION**

- 1 FEASIBILITIES OF BUILDING
- 2 DESIGN CONCEPT
- 3 MEETING WITH ONWER REQUIREMENT
- 4 PRESENTATION AND MODELING

**RESIDENTIAL CONCEPT " LIVE IN PIECE WITH NATURE "**

UNIT TYPE : DESIGN ROOM HAVE BATHTUP FEEL LIKE SIT IN INFINITY POOL TAKE SEA VIEW.

**HOTEL CONCEPT " NIGHT LIFE SEEM LIKE PATTAYA "**

ROOF TOP : AREA IS POOL VILLA AND BAR FOR PARTY TIME.

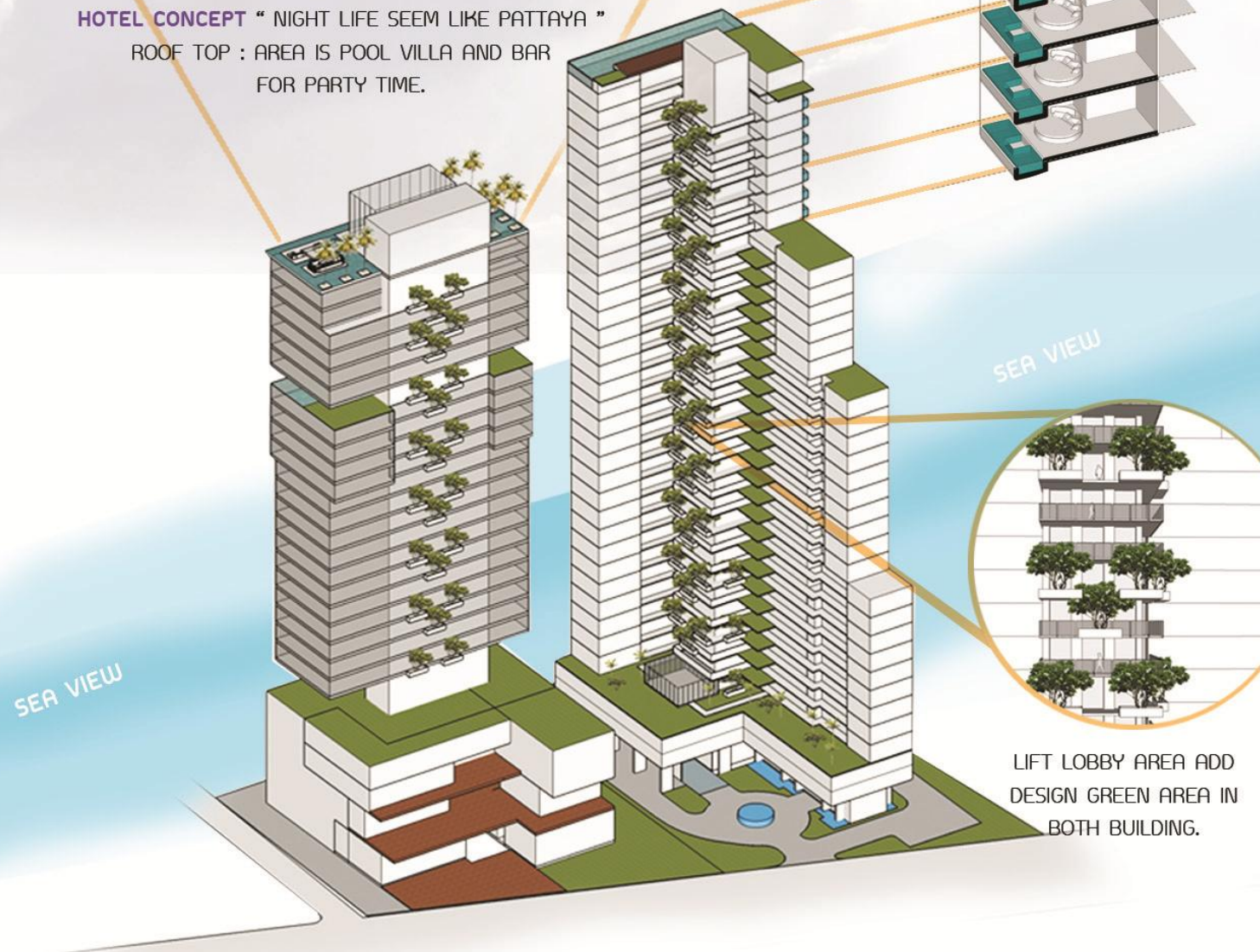
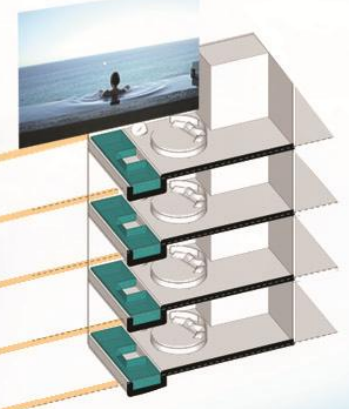
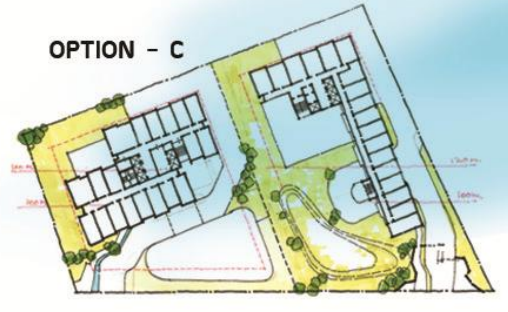



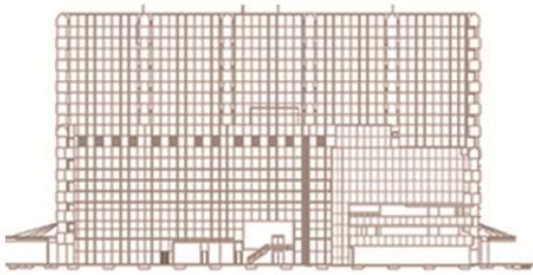

ELEVATION - 1

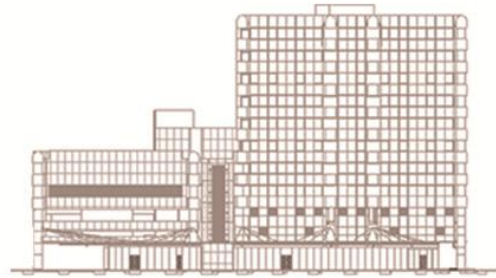

ELEVATION - 2

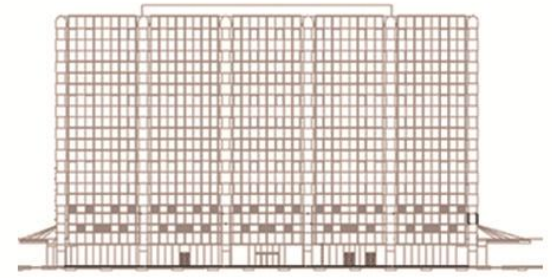

ELEVATION - 3

WORKING REVIT PART : BUILD MODEL FORM HAND DRAWING

# MANULIFE

RENOVATED OLD BUILDING (30TH YEARS) , SINGAPORE

**BUILDING TYPE :** OFFICE RENTAL BUILDING

## DESCRIPTION WORK

- 1 READ THE HAND DRAWING FORM SINGAPORE.
- 2 COMBIND STRUCTURE HAND WRITTING DRAWING.
- 3 BUILD MODEL EXITING ARCHIECT,STRUCTURE AND FACADE

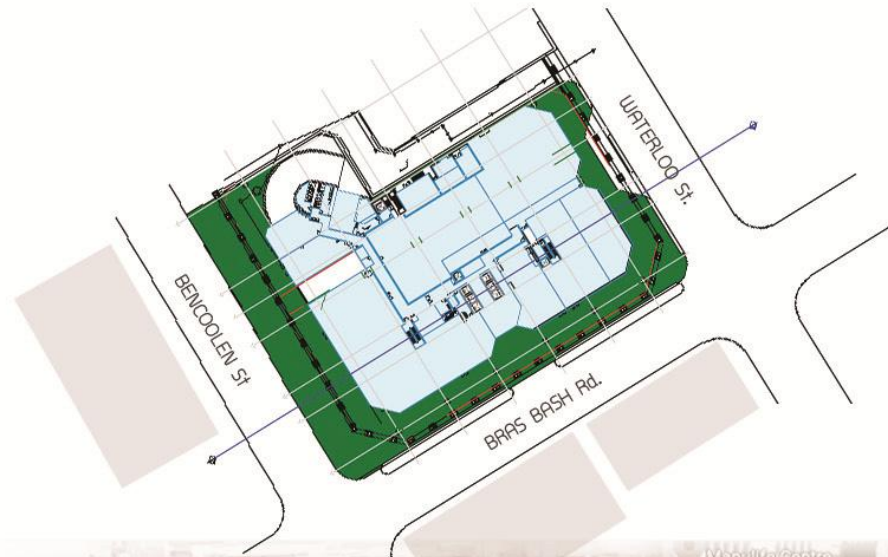

## SECTION A-A







Case Study made by Revit  
**MEXICAN HOUSE**  
Claybrick and concrete surrounds a cactustree

**I was copied the project for practice Revit,  
It is inspiration to develop my skill of program.**

Design by The Mexican studio  
The Building is house is located in the city  
of San Miguel de Allende, in the Mexican  
state of Guanajuato.

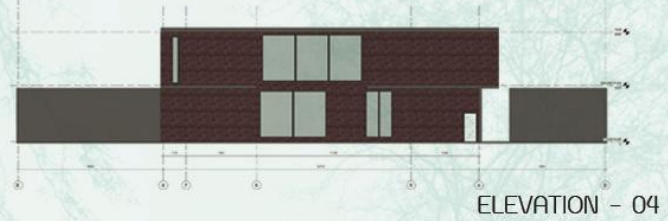
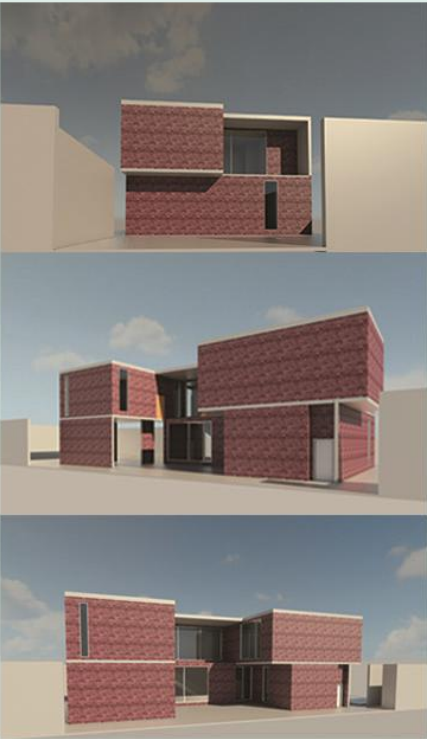

ELEVATION - 04

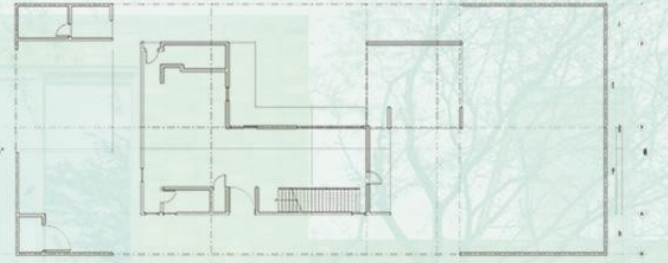

FLOOR 01

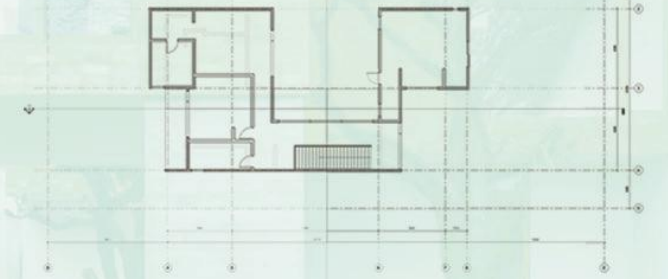

FLOOR 02

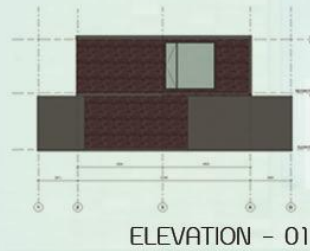

ELEVATION - 01



ELEVATION - 03

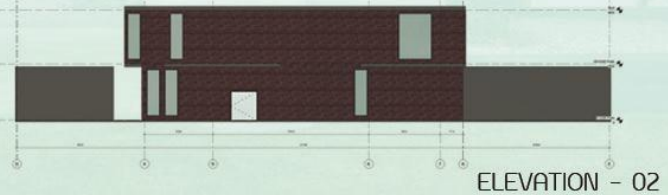

ELEVATION - 02

SECTION A

SECTION B



Present by Revit

# CANTEEN

YUSEN LOGISTICS , THAILAND

CANTEEN FOR STAFF OF YUSENLOGICS.  
THE SITE ON BANGBO SAMUTPRAKARN,  
THAILAND

## DETAIL OF BUILDING

2 STORY

FLOOR TO CEILING 3.00 M.

L 30.00 M X W 10.35 M.

AREA : 617 SQ.M

STRUCTURE : RAINFORCED CONCRETE

ROOF MATERILA : METAL SHEET

MATERIAL : CONCRETE , GLASS ,  
STEEL (STAIR)

## ISOMATIC SECTION

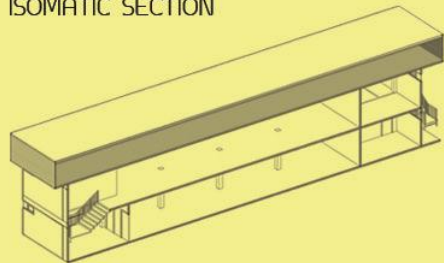

## PERSPECTIVE MODEL

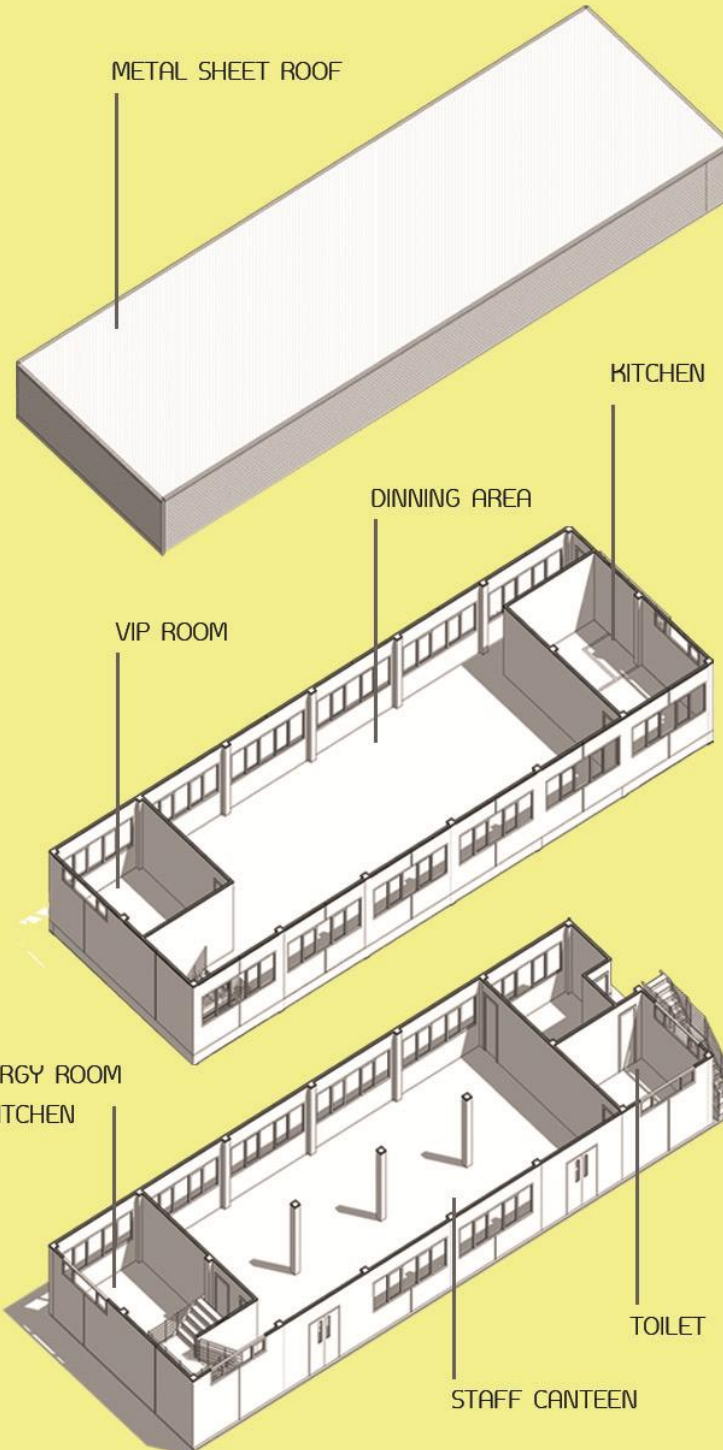

## ELEVATION OF CANTEEN



ELEVATION - 01



ELEVATION - 02



ELEVATION - 03



ELEVATION - 04



# RENOVATE COFFEE SHOP

## INTERIOR DESIGN

DESIGN DEVELOP INTERIOR FOR COFFEE SHOP

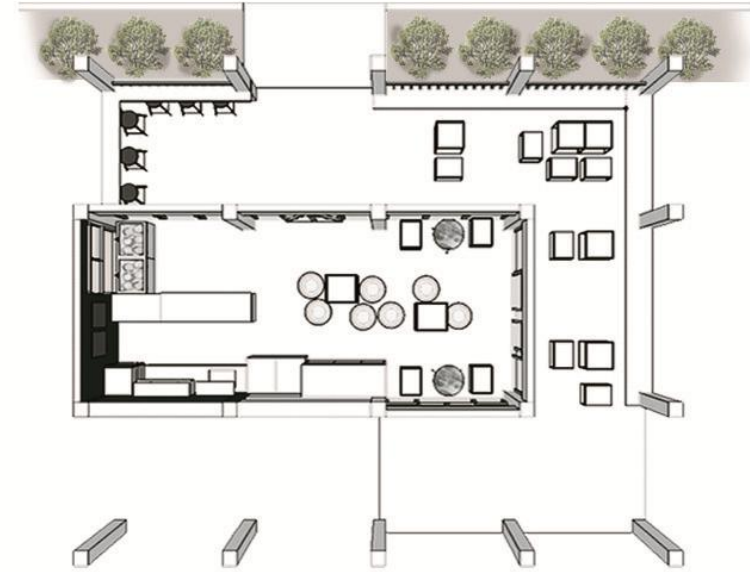

PLAN COFFEE SHOP



### CONCEPT : F A R M F I E L D

The coffee shop's atmosphere like stay in a European farm. Earth tone colour scheme is choosen to make warm and relax feeling. Decorations are shown the real texture of materials such as wood floor,concrete and brick wall. Furniture made by milk tank transform to be table.

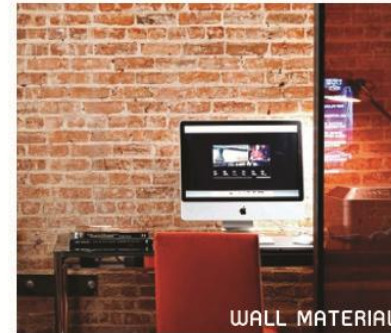

WALL MATERIAL



BAR

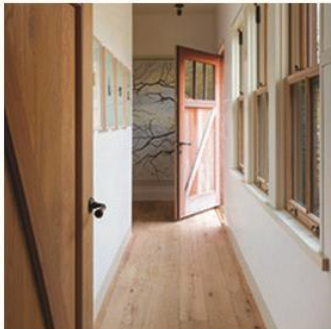

FUNITURE



CHAIR

# RENOVATE COFFEE SHOP

## INTERIOR DESIGN

DESIGN DEVELOP INTERIOR FOR COFFEE SHOP

### CONCEPT : F A R M F I E L D

The coffee shop's atmosphere like stay in a European farm. Earth tone colour scheme is chooesen to make warm and relax feeling. Decorations are shown the real texture of materials such as wood floor,concrete and brick wall. Furniture made by milk tank tranform to be table.



INTERIOR



FLOOR PLAN



EXTERIOR



WEST ELEVATION



NORTH ELEVATION



SOUTH ELEVATION

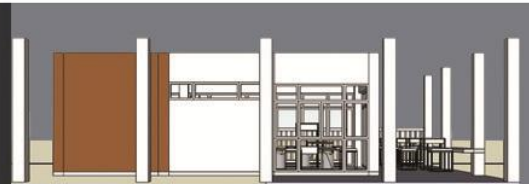

EAST ELEVATION



# MURATA

NEW LAND FOR FUTURE PROJECT

## MURATA LAYOUT ZONE

- 1 Factory-1
- 2 Factory-2
- 3 Factory-3
- 4 Factory-4
- 5 Complex Building and canteen
- 6 Utility Zone
- 7 Parking building
- 8 Canteen-1
- 9 Club House
- 10 Football Field

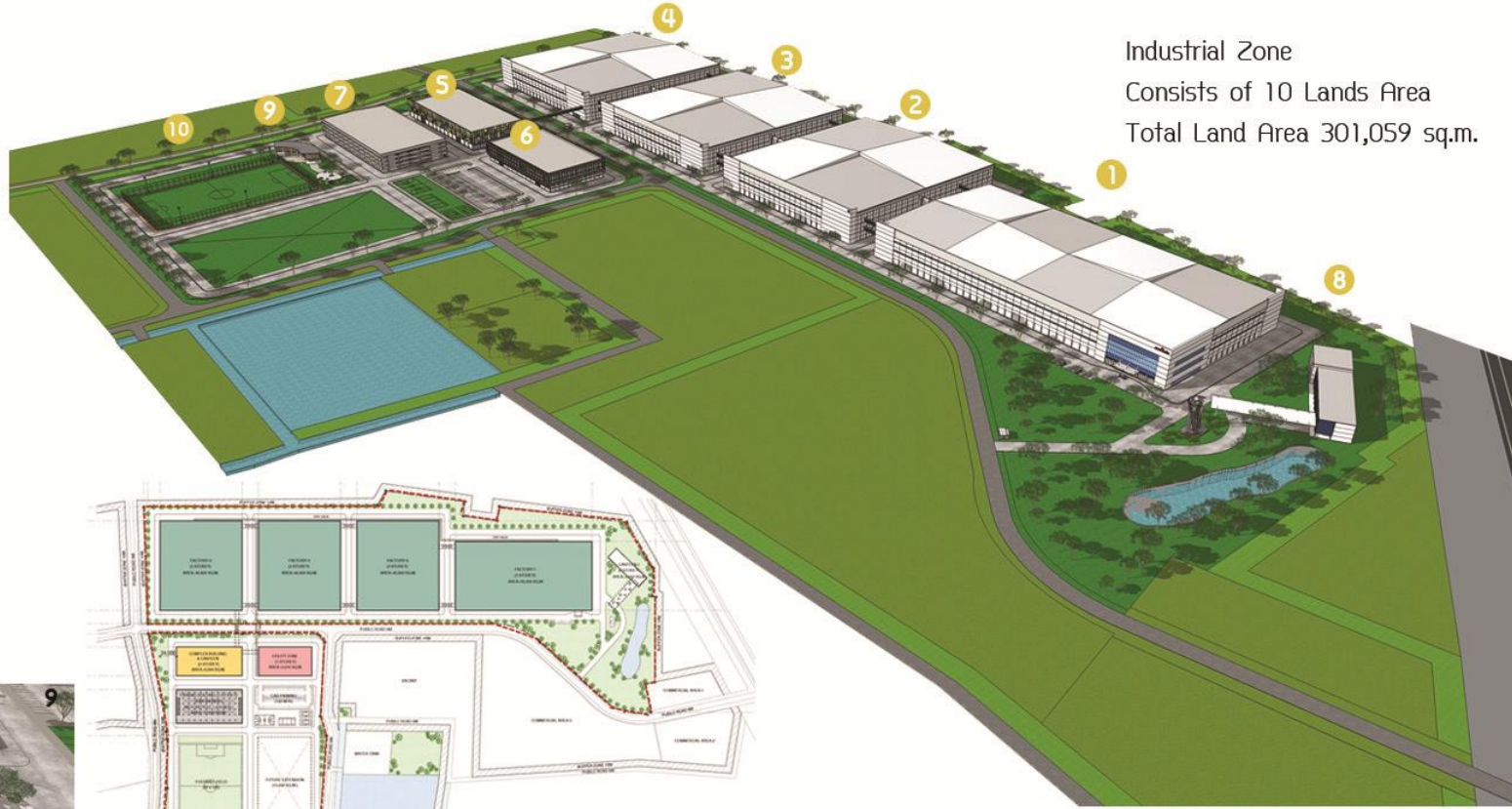

Industrial Zone  
Consists of 10 Lands Area  
Total Land Area 301,059 sq.m.

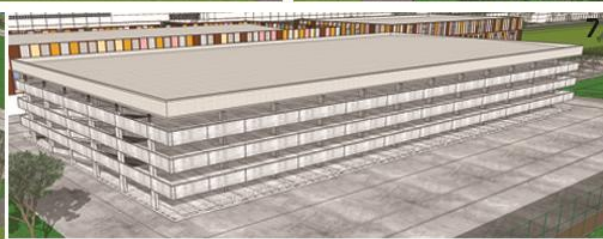
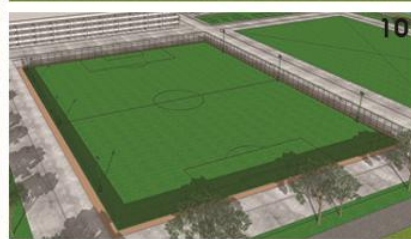
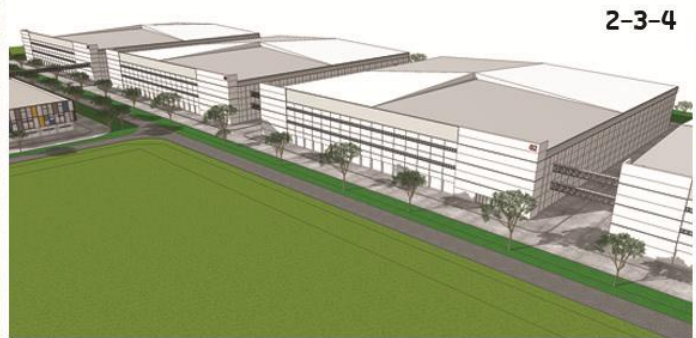
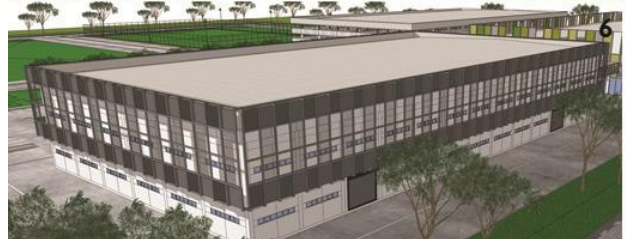



PERSENTATION : 3D PERSPECTIVE

# SANKO 3+

NEW FACTORY : THE 2ND FACTORY

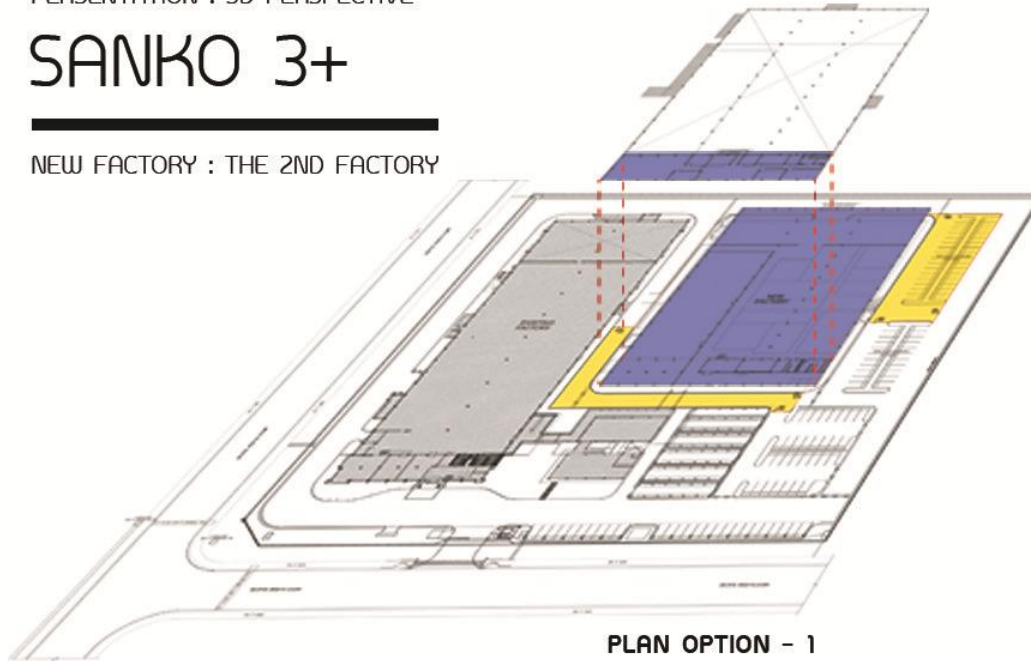

PLAN OPTION - 1

LIST PERSPECTIVE

- 1 LAYOUT OPTION - 1
- 2 CANTEEN
- 3 ROAD ON SITE
- 4 CORRIDOR
- 5 LAYOUT OPTION - 2

- NEW FACTORY
- NEW ROAD

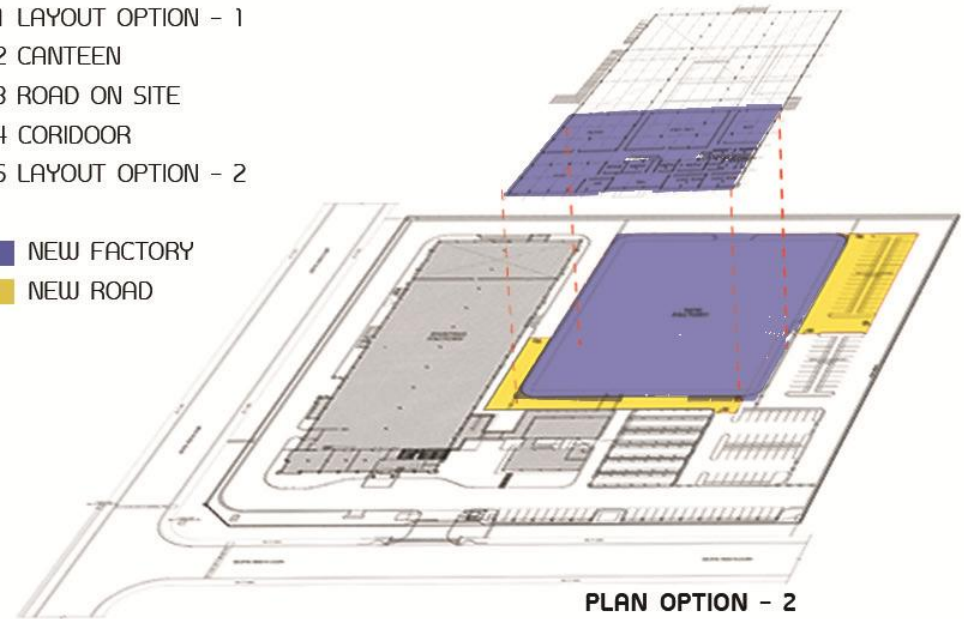

PLAN OPTION - 2



ELEVATION 1

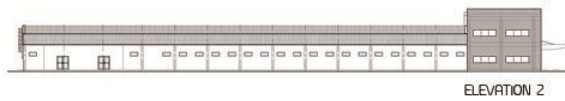

ELEVATION 2

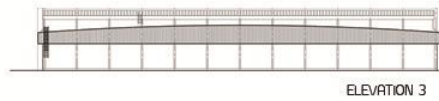

ELEVATION 3

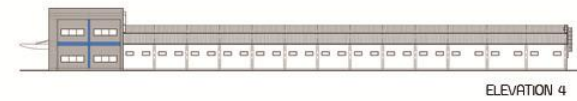

ELEVATION 4



Interior area for presentation

## Yusen Logistics Thailand

Building Type : Logistics Service and Warehousing

Plan interior design to client for understand function in office area. The area depend on under number of staff in Factory. We made Interior Isomatic perspective.

Room Type

- Office of Factory Phase 01
- Custom Oddice of Factory Phase 01

### CUSTOMS OFFICE : FACTORY PHASE-01

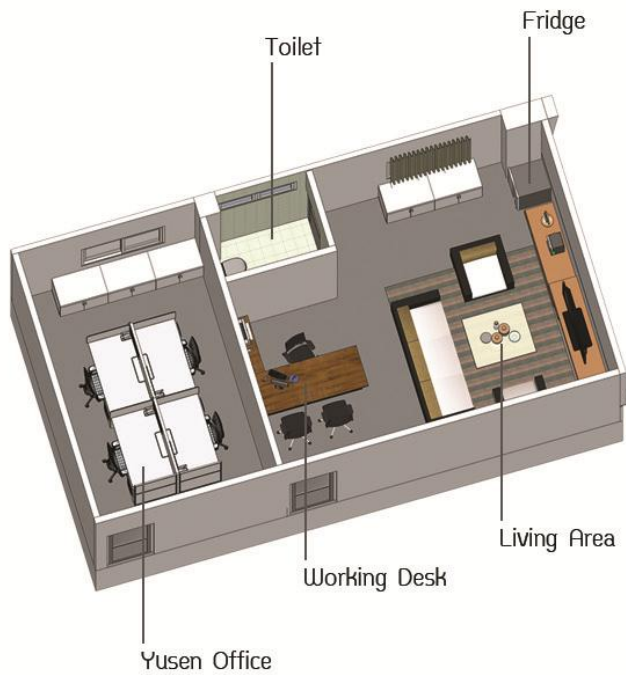

FLOOR 01

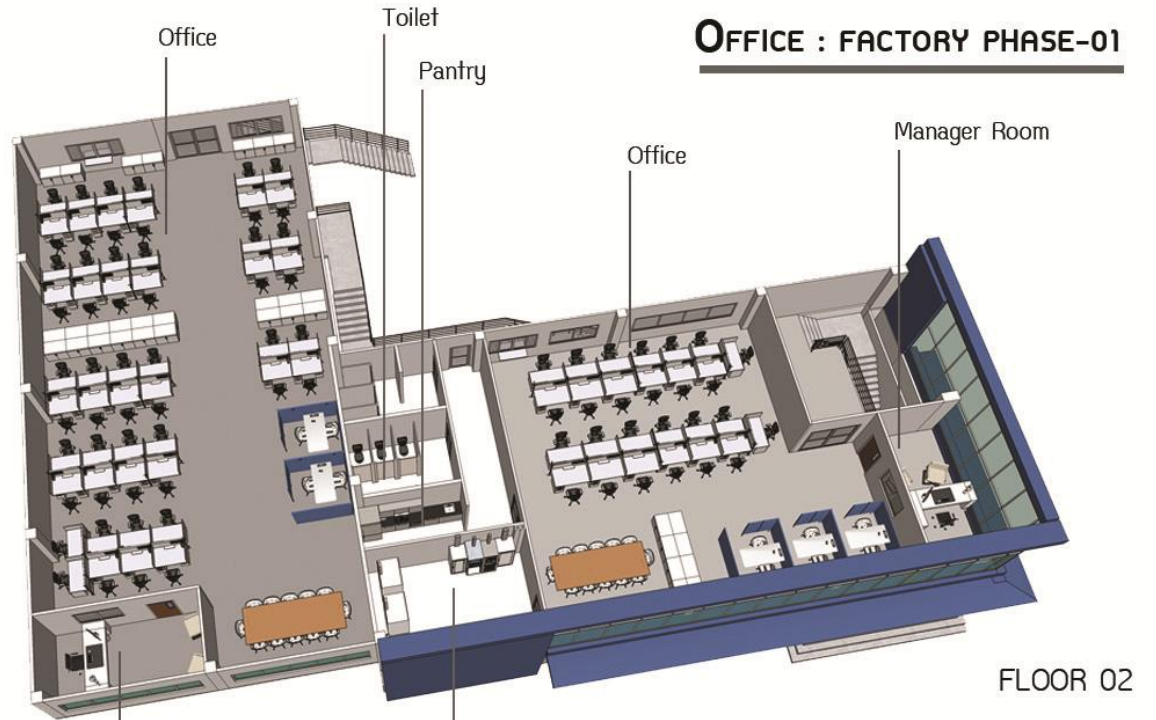

FLOOR 02

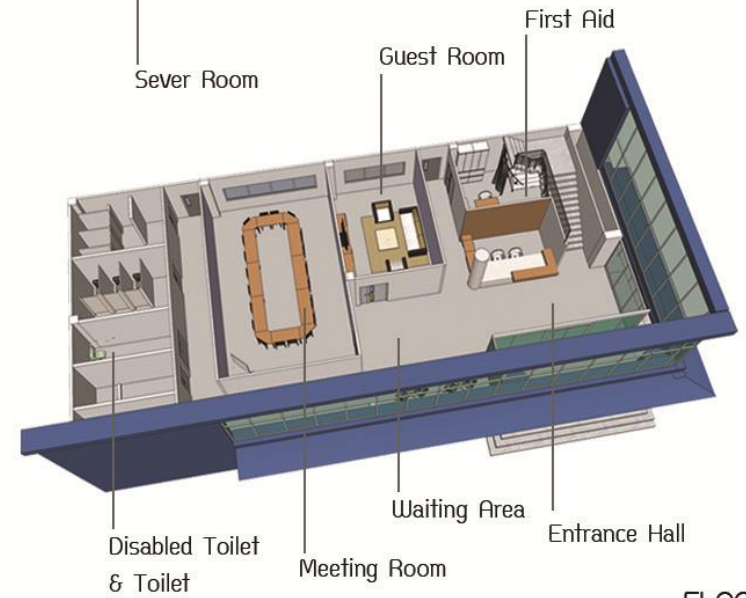

FLOOR 01



# Yusen Logistics Thailand

Interior design : Office toilet



Elevation Male



1



2



3

Elevation Female



4

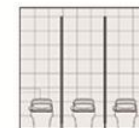

5

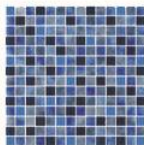

Male Toilet



Female Toilet

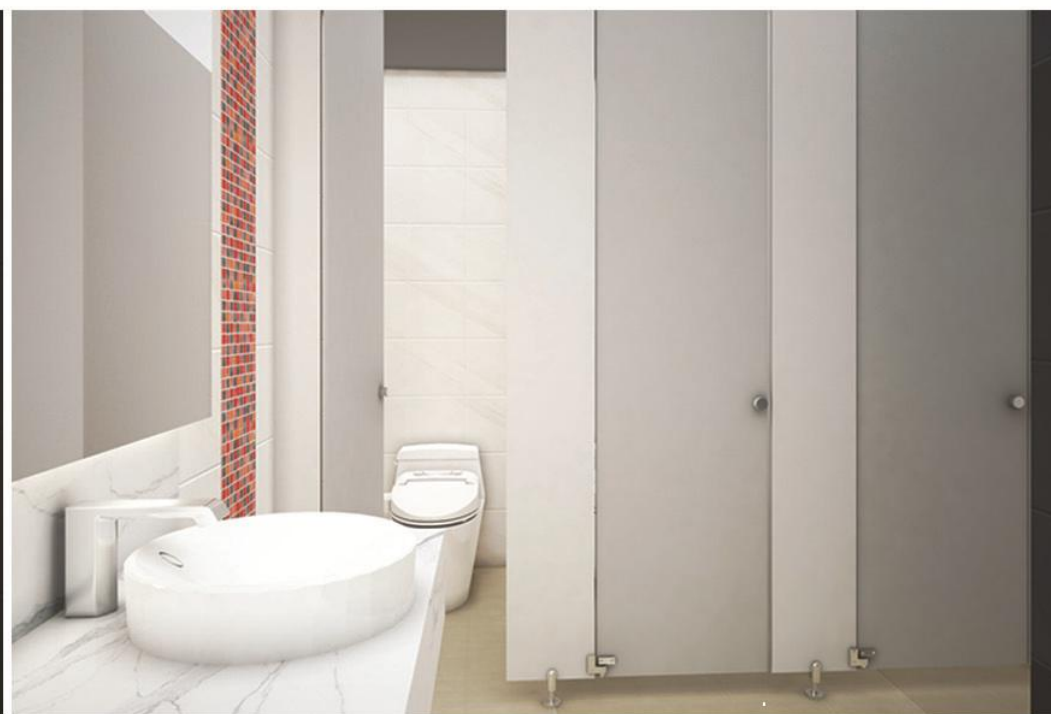

## Tile Design

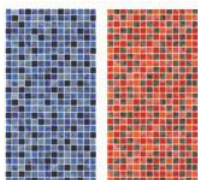

Decorate Mosaic



Wall Tile - Cotto



Floor Tile - Cotto

## Sanitary Ware



Urinal Sensor  
: DOMENICS (COTTO)



Faucet electric use  
: CUBIC (COTTO)



Counter top basin  
: NEO (COTTO)



Water Closed  
: Riviera (COTTO)



Toilet Booth Partition  
: WILLY



DRAWING STRUCTURE

# FOR CONSTRUCTION

House Building Design Series S104

Core Associates Co.,Ltd.

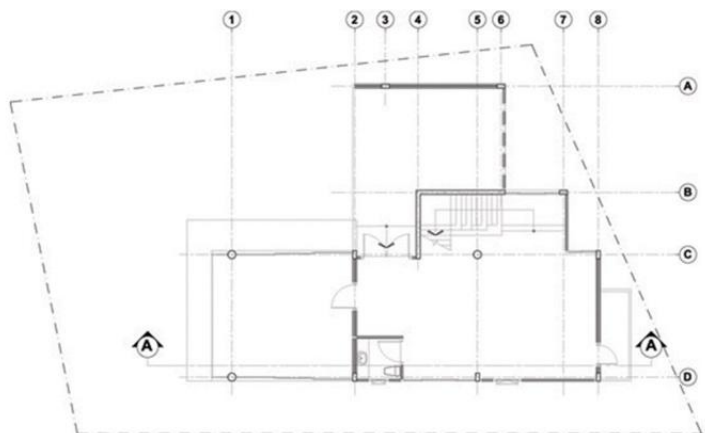

FLOOR PLAN 01

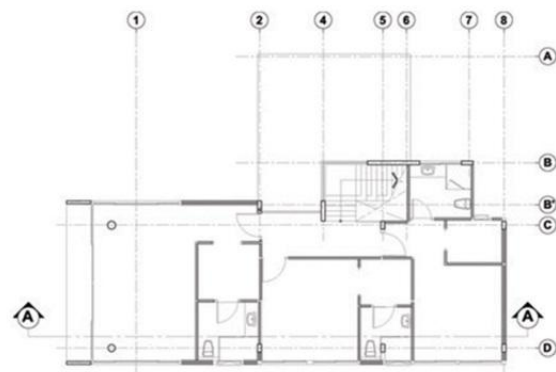

FLOOR PLAN 02

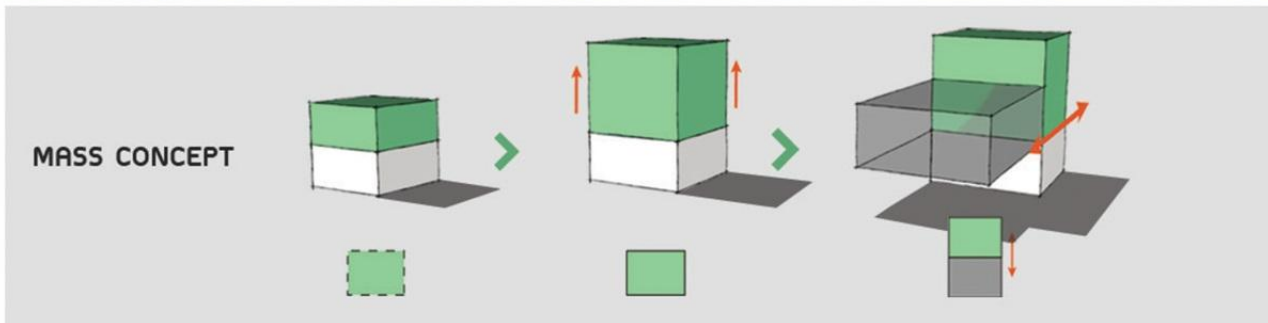

SHOT ELEVATION

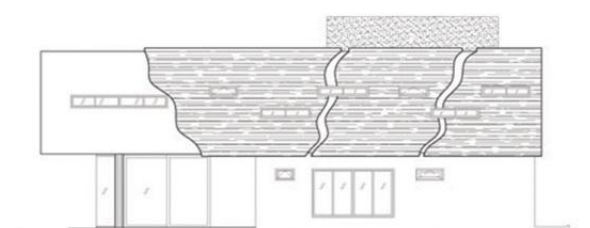

LONG ELEVATION

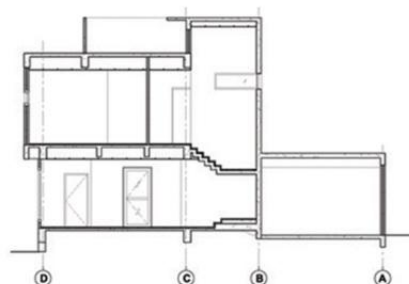

SHOT SECTION

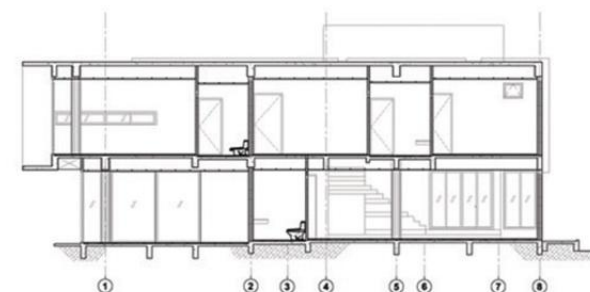

LONG SECTION





Interior Design

## LIVING ROOM

House Building Design Series X101

Core Associates Co., Ltd.



### Concept Design

We design interior contrast with exterior. The living room like to close up with nature. Idea of design choosed natural materials and color tone , Who lives in the room can gets feel relax and comfort in the room.



long section

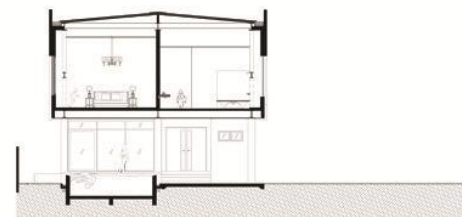

short section

### Metrial

Floor : Granit stone

Wall : Wood

Flame window : Wood

Funiture : wood log , sofa , shelves

### Color tone





Presentation Concept

# SCHEMATIC OFFICE

Changpuak, Chiang Mai 50300

Core Associates Co., Ltd.

## Concept Design

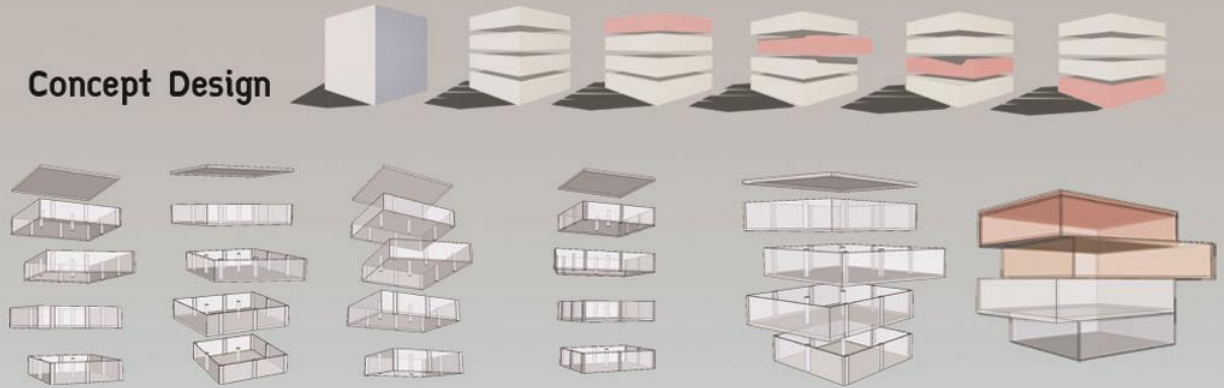

## Design concept

A building was formed utilizing the site's conditions and building design law. Zig Zag lines were used in design development. Due to front side of building located to the East, fins are used as shading device to increase sunlight into building.

**Function :** Office (for rent)  
Reception  
Car park

### Color tone

Copper

Gold

Silver

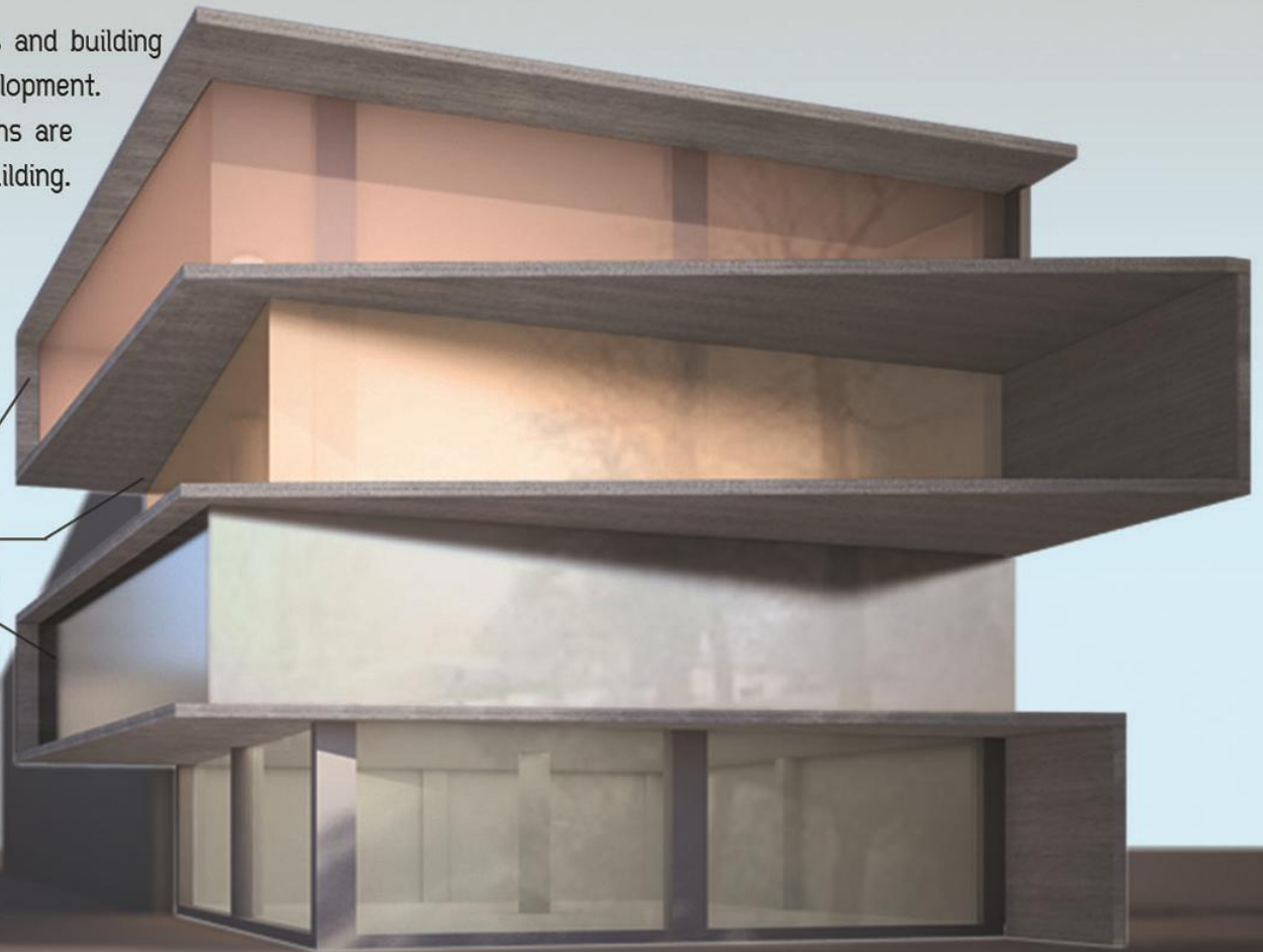



Drawing Presentation

# TENPORARY SITE OFFICE & FACILITIES

Ajinomoto Factory , Thailand

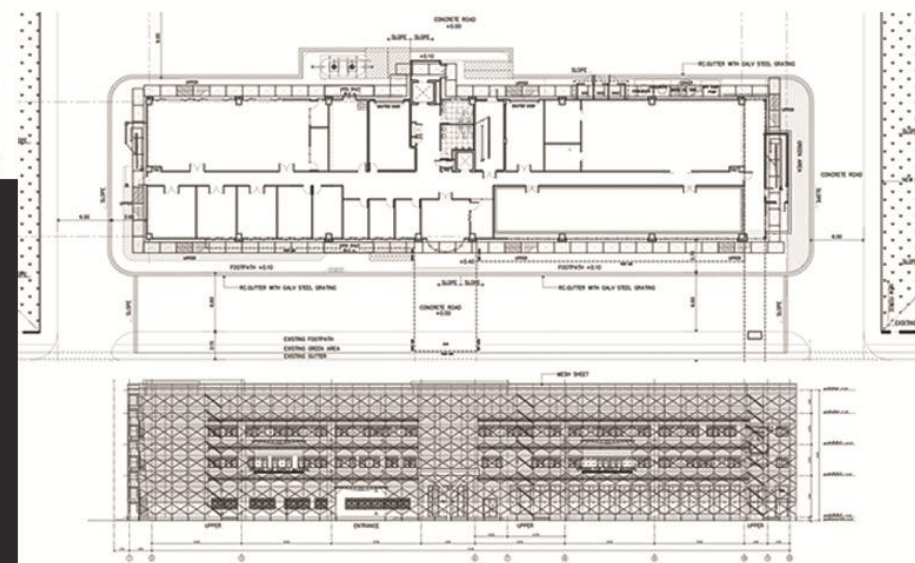
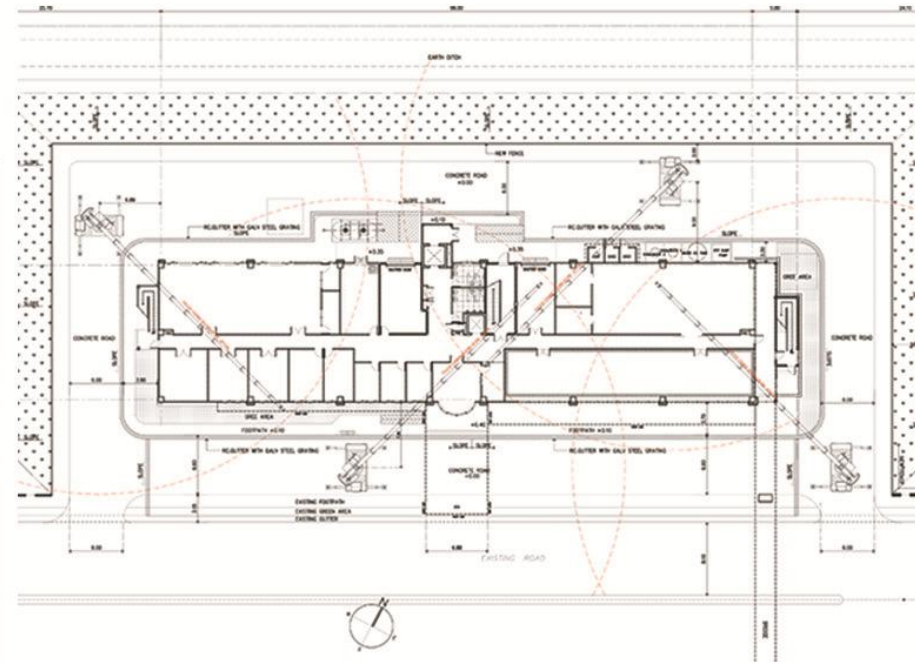
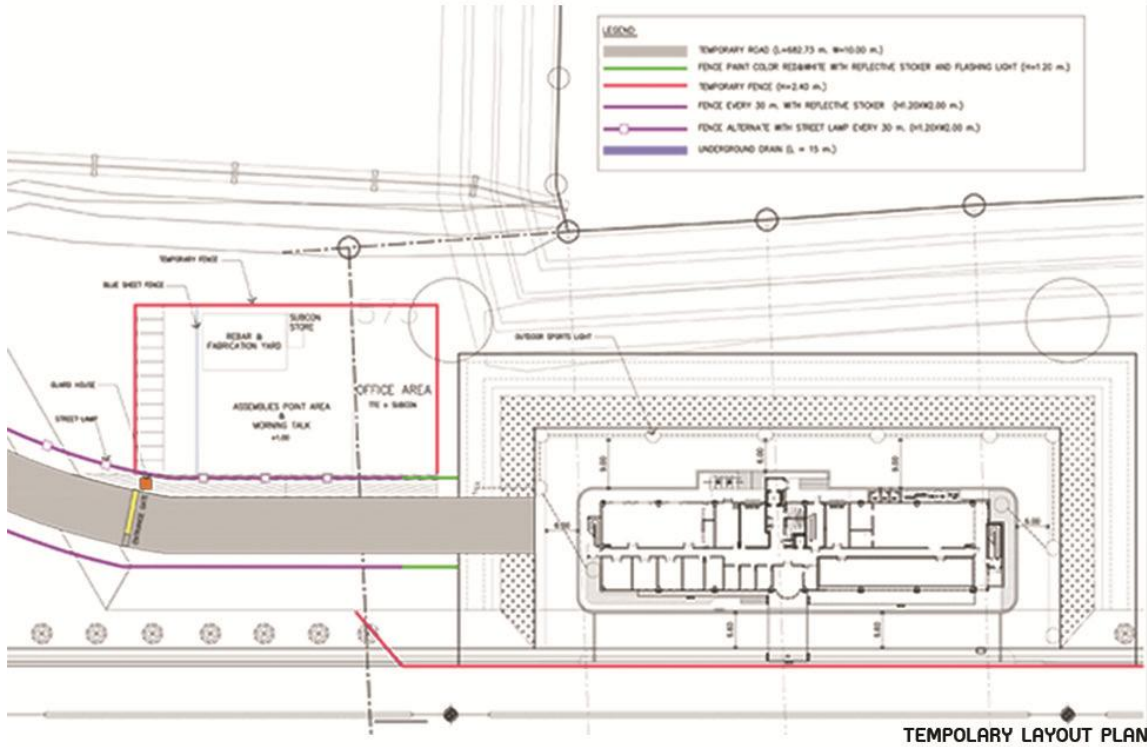

Temporary work planing for renovated Ajinomoto's factory. The planing design for estimate working cost. We are one of team to bid with other construction office.

