



Anon Nantanavanich

Birthdate : October 6th ,1991

Nationality : Thai

Status : Single

Language : Thai (Expert user)

English (Competent user)

IELTS 5.5

TOEIC 705



ADDRESS

14 Tiwanon Street
Mueng, Nontaburi 11000
Thailand

Phone : +6695-961-6396
E-mail : anon.nantanavanich@gmail.com
LinkedIn : <https://www.linkedin.com/in/anon-nantanavanich-390a47109/>



QUALIFICATION

B.Arch 2015 , Rangsit University



ABILITIES

Planning
Architectural & Interior Design
Feasibility Study
Presentation
Design Coordination



COMPUTER SKILLS

Expert user
Adobe Photoshop
Adobe Illustrator

Good user
SketchUp
ArchiCad
Autodesk AutoCad
Autodesk 3DsMax
Adobe Premiere Pro
Lumion

Modest user
Adobe AfterEffect
V-ray for 3dsMax
Revit

Anon Nantanavanich

Architectural Executive

+66 95 961 6396 anon.nantanavanich@gmail.com
<https://www.behance.net/annyprimeac61>



WORK and HOLIDAY

Mar 2020 Work and Holiday
Nov 2019 Australia



DP ARCHITECTS (THAILAND)

Oct 2019 DP Architects
Jan 2019 Architectural Executive

- Assist Project Director to give advice on constructability and offer solutions to on-site construction/ interface problems.
- Coordinate architectural design with other consultants including engineers, landscape designers and interiors.

Dec 2018 Architectural Associate
Jun 2017

- Research project location, local variables analysis, hubs, nodes and elements of inspiration.
- Create and Develop Architectural Concept and Design of the project for feasibility studies and/or master plan based on statutory perimeters and internal requirements.
- Develop architectural design from approved design concept through to final design documentation with local and international design consultants to deliver the highest possible quality developments.
- Review drawings and design from consultants and provide input to enhance and add value to the design product, but managing cost and expectations of both internal and external customers.
- Source out and select all materials specification and suppliers for quality and price comparison. Manage project timeline, deliverables and resources to help deliver the project as per agreed budget and quality.



PROJECT REFERENCES

- Project Name : The Marvel Experience Thailand - total area : approx. 9,700 sq.m
Category : Digital theme park
Roles : Planning / Design facade and Interior main lobby / Rendering / Conceptual presentation / Coordinate with suppliers.
- Project Name : The Heritage Westlake by Capitaland (Vietnam) - total area : 93,884 sq.m
Category : Mix used Building
Roles : Planning overall masterplan / Conceptual design / Feasibility Study / Design develop / Rendering / Presentation
- Project Name : Dreamcity by Vincom (Vietnam) - total area : 91,209.4 sq.m
Category : Shopping Mall
Roles : Planning overall masterplan / Conceptual design / Feasibility Study / Design develop / Rendering / Presentation
- Project Name : Viet Hung (Vietnam) - total area : 42,000 sq.m
Category : Mix used Building
Roles : Planning Layout / Conceptual design / Unit type planning / Facade design / Feasibility Study / Design develop / Rendering / Presentation
- Project Name : The Orient MD (Vietnam) - total area : 107,096 sq.m
Category : Mix used Building
Roles : Facade design / Design develop / Construction Drawing / Rendering
- Project Name : Phu Thuan Complex (Vietnam) - total area : 184,965 sq.m
Category : Mix used Building
Roles : Planning overall masterplan / Conceptual design / Feasibility Study / Mass study / Presentation
- Project Name : Ngoc Dung Beauty Salon (Vietnam)
Category : Spa and Beauty salon
Roles : Planning Interior / Conceptual design / Facade study / Rendering / Presentation

- 8 Project Name : RKH Mixed Development by Ticon (Thailand) - total area : 174,304 sq.m
Category : Mix used Building
Roles : Planning overall masterplan / Conceptual design / Feasibility Study / Mass study / Facade design / Design develop / Presentation
- 9 Project Name : Melihn Point (Vietnam)
Category : Renovate Office Building
Roles : Interior Planning / Facade design / Design Develop / Presentation / Rendering
- 10 Project Name : Tienbo Plaza (Vietnam) - total area : 189,494 sq.m
Category : Mix used Building / Shopping Center
Roles : Planning / Conceptual design / Facade study / Mass study / Rendering / Presentation / Feasibility Study



STEM Design Ltd.

May 2017 ● Stem Design
Feb 2016 ● Junior Architect

- Develop architectural design from approved design concept through to final design documentation
- Meeting with client, research laws & regulations
- Design and develop projects, Preliminary drawing, Construction permission drawing



Marques and Jordy

Dec 2015 ● Marques and Jordy
Jun 2015 ● Designer

- Develop and develop mass for an Exterior project, Interior project, Landscape design, Product design.
- 3D modeling and rendering progress through Post production retouching.
- Experiment design inspired from painting and adapting to interior decor works.



B U G studio

Oct 2013 ● Marques and Jordy
May 2013 ● Trainee

- Site visit and installation for event and exhibition works.
- 3D modeling and rendering progress through Post production retouching.



REFERENCES

1 นางสาวเพียงพิศ พันธ์รุ่งเรืองไทร
Directors / Partner of PHI Architects
Bang Su, Bangkok, Thailand

Tel. : 0811160360
Email : peach6_6@yahoo.com

2 Jenabi Ling
Senior Associate at DP Architects
Singapore

Tel. : +65 96227789
Email : JenabiLing@dpa.com.sg

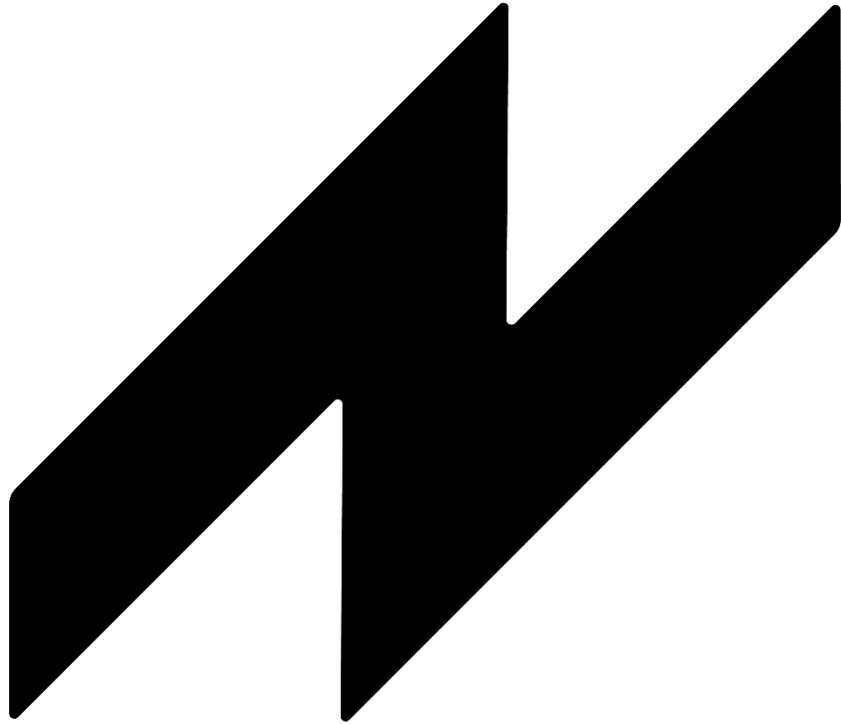

ANON NANTANAVANICH
PORTFOLIO



Anon Nantanavanich

Birthdate : October 6th ,1991

Nationality : Thai

Language :

Thai (Expert user)

English (Competent user)

IELTS 5.5
TOEIC 705



QUALIFICATION

B.Arch 2015 , Rangsit Universi



COMPUTER SKILLS

Adobe Photoshop
Adobe Illustrator

SketchUp
ArchiCad

Autodesk AutoCad
Autodesk 3DsMax
Adobe Premiere Pro
Lumion

Adobe AfterEffect
V-ray for 3dsMax
Revit



ABILITIES

Planning
Architectural & Interior Design
Feasibility Study
Presentation
Design Coordination



WORK

Present
Jan 2019

DP Architects Architectural Executive

- Assist Project Director to give advice on constructability and offer solutions to on-site construction/ interface problems.
- Coordinate architectural design with other consultants including engineers, landscape designers and interiors.

Dec 2018
Jun 2017

Architectural Associate

- Research project location, local variables analysis, hubs, nodes and elements of inspiration.
- Create and Develop Architectural Concept and Design of the project for feasibility studies and/or master plan based on statutory perimeters and internal requirements.
- Develop architectural design from approved design concept through to final design documentation with local and international design consultants to deliver the highest possible quality developments.
- Review drawings and design from consultants and provide input to enhance and add value to the design product, but managing cost and expectations of both internal and external customers.
- Source out and select all materials specification and suppliers for quality and price comparison. Manage project timeline, deliverables and resources to help deliver the project as per agreed budget and quality.

May 2017
Feb 2016

Stem Design Junior Architect

- Develop architectural design from approved design concept through to final design documentation.

CONTENTS

PROJECTS IN CAREER PATH

- THE MARVEL EXPERIENCE THAILAND , THAILAND
- THE HERITAGE WESTLAKE(Mixed Use Building) , VIETNAM
- MELIHN POINT (Façade and interior renovation) , VIETNAM
- VIETHUNG (Residential building) , VIETNAM
- ORIENT MD (Mixed Use Building) , VIETNAM
- KG WELLNESS CENTER (Beauty Clinic Building) , VIETNAM
- T-PARK BANGPAKONG , THAILAND
- THEPARAK MARKET , THAILAND ,AND OTHER WORKS AT STEM DESIGN
- RENDERING WORK , AT MARQUES AND JORDY

FREELANCE PROJECTS

- INTERIOR DESIGN WORKS : K. PASSARAN RESIDENTIAL
- GRAPHIC DESIGN WORKS

SCHOOL PROJECT

Thailand Contemplative Centre, Thesis

THE
MARVEL
eXPERIENCE
THAILAND



PROJECTS IN CAREER PATH THE MARVEL EXPERIENCE



ABOUT THE EXPERIENCE

The Marvel Experience Thailand (TMX) is Southeast Asia's first themed entertainment park.

TMX's layout is divided into two distinct areas: the ticketing zone and attraction domes. Each is characterised by distinctive design features, with the ticketing zone lined by sleek edges and geometric detailing, complementing themed cafes and exuding the atmosphere of a superhero headquarters. Glass panelling and metallic fixtures convey a polished design approach, imbuing a potent feel of the science fiction genre.

In the attraction domes, a Soft Cool palette scheme with greys and blues creates a mysterious and suspenseful ambience. The spacious domes are surfaced with a triangular lattice structure, creating the perfect stage for the attraction's hyper-realistic 360-degree 4D stereoscopic projections and immersive virtual reality technology. Linear lighting then creates a gentle glow in areas across the complex, evocative of spaceships from many Marvel movies. Unlike its temporary counterpart in the United States, The Marvel Experience Thailand is a permanent attraction set to delight the senses for many years to come.

PROJECTS IN CAREER PATH

THE MARVEL EXPERIENCE

INVOLVED IN PROJECT

- Planning overall zoning
- Submit main theme concept presentation
- Design mass ,facade
- Interior Design (Main Lobby in Building A)
- 3D Rendering
- Video Rendering and editing
- Presentation and Join Meeting with key Clients
- Section , Elevation Drawing
- Material Specification

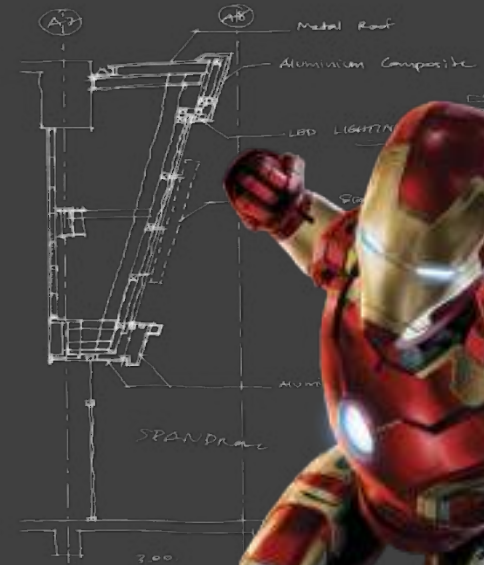
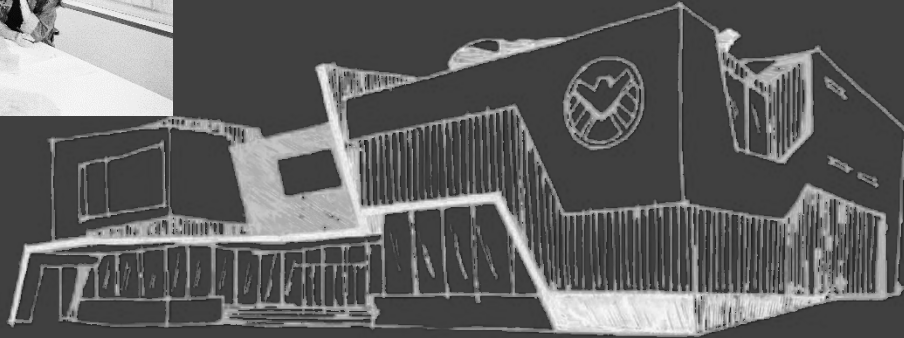
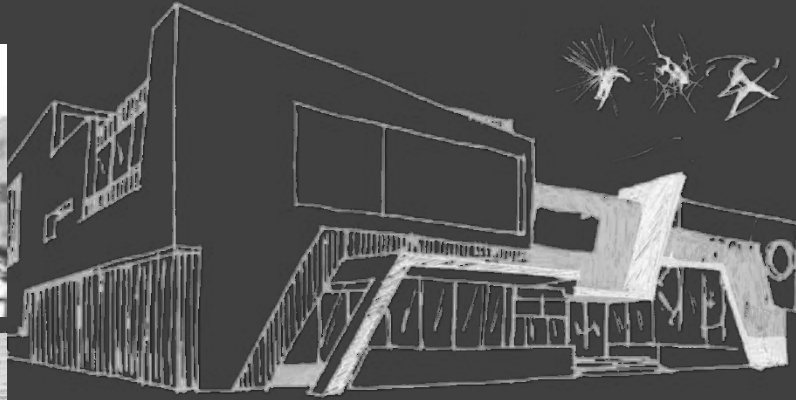
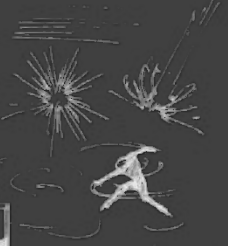
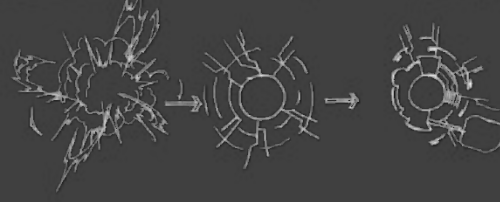
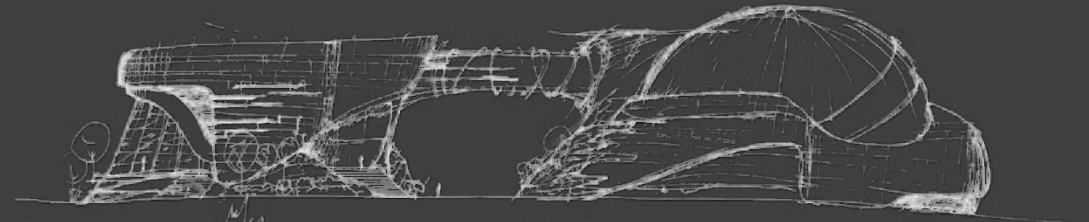

FROM SKETCH TO BE EXIST







“ Each feature of our design is planned to create the ultimate immersive experience to captivate visitors and transport them to a universe of space odyssey.

THE HERITAGE MIXED-USE BUILDING

93,884 sqm

- * Best Luxury Condo Dev (Hanoi),
- * Best Mixed Use Development,
- * Vietnam Property Awards '19

INVOLVED IN PROJECT

- Feasibilities Study
- Concept Design
- Planning Zoning Analysis
- Modeling
- Rendering
- Presentation
- Elevation Drawing
- Material Specification



PROJECTS IN CAREER PATH
THE HERITAGE WESTLAKE, Hanoi, Vietnam
MASSING CONCEPT

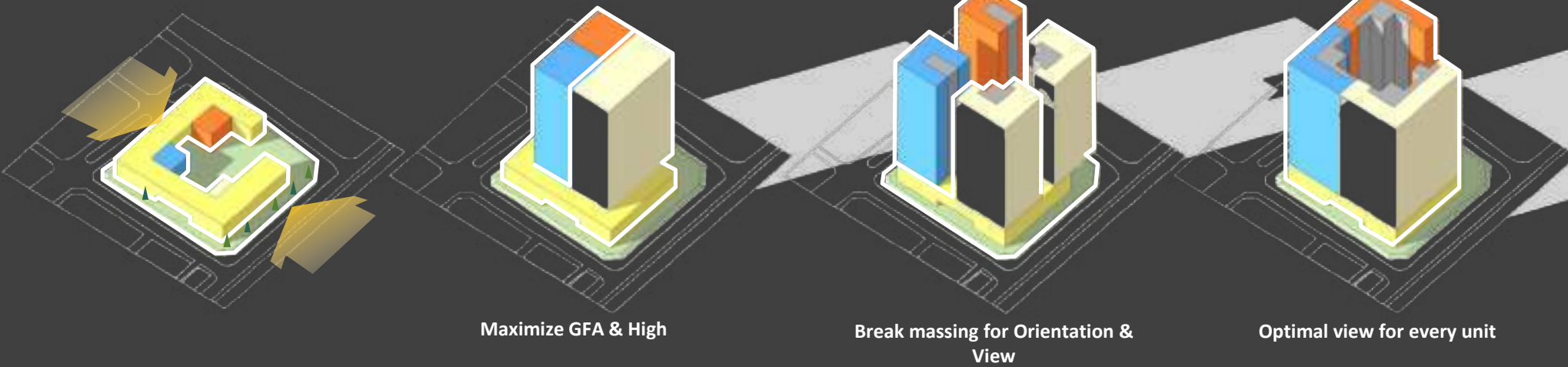

ECO WELLNESS DEVELOPMENT

Endowed with natural riches in and around the site, in a series of traces comprising of green and Lake,

The site offers trails and treasures of the charming Westlake, the design will uncover and enrich its inherent value and beauty...

Recognizing and respecting such treasures by nature and culture, the design seeks to bring about a "Eco Wellness Development" form.

the architectural proposal co-exists with culture and nature as a "Nature Living" to breathe life into the Westlake Hanoi.



MASSING&SUMMARY CONCEPT

CLIENT PREFERRED OPTION



OPTION A - POINT BLOCK

PROS:

- Maximize number of shophouses
- Good cross ventilation
- Grand entrance for all component
- Building Massing less massive
- NLA/NSA meet requirement from client

MITIGATION CONSIDERATIONS :

- Treatment to reducing overlooking unit
- Ramp to basement at commercial zone block shophouse frontage
- Shophouse in the center is not facing main road



OPTION B - U SHAPE

PROS:

- Good Residential approach
- Maximized Shophouses frontage with plaza and greenery
- No overlooking units
- Compound carpark easy for security and access
- Maximize Residence green area on ground floor

MITIGATION CONSIDERATIONS :

- Services at basements carpark
- Massive building form
- Internalized lobby for service apartment and officetel



OPTION C - INNER COURTYARD

PROS:

- Maximize number of shophouses
- Carparking in front of shophouse, easy for access
- Grand Residential lobby
- All component lobby have frontage
- Maximize Residence green area on ground floor
- No overlooking unit

MITIGATION CONSIDERATIONS :

- Services at basements carpark
- Massive building form
- Services of shophouses on external facade

OPTION STUDY

SUMMARY (PROS & CONSIDERATION COMPARISON)



PROJECTS IN CAREER PATH
THE HERITAGE WESTLAKE, Hanoi ,Vietnam
FACADE CONCEPT

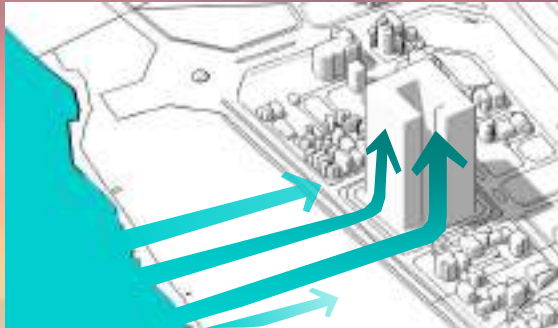

Building mass



Create the different volume as the height of mountain.



The way an artist creates the masterpiece painting on the wall,
the way waterfall creates pattern on the valley.



Ta-Da !!!!!!!

FACADE COMPILATION



MELIHN POINT OFFICE BUILDING

INVOLVED IN PROJECT

- Façade Design
- Concept Design for interior
- Modeling
- Rendering
- Presentation



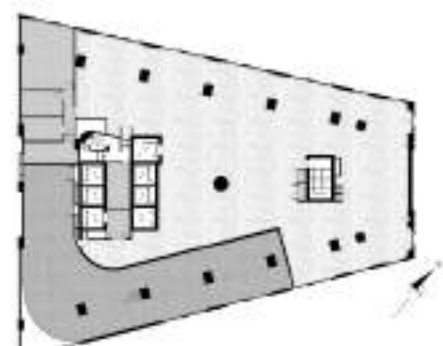
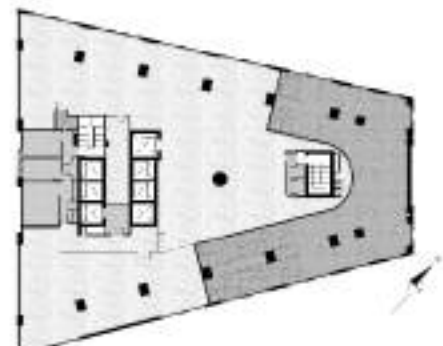
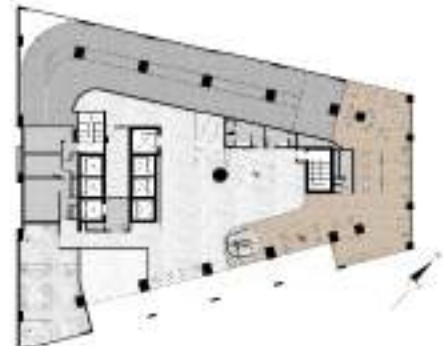



VIETHUNG RESIDENTIAL BUILDING

42.000 sqm



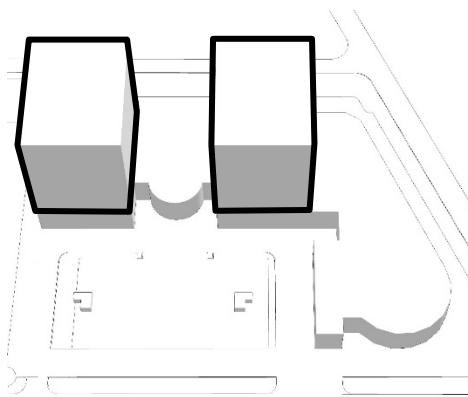

DOUBLE BUILDING BLOCKS
Precedent of previous submission of 2 residential blocks

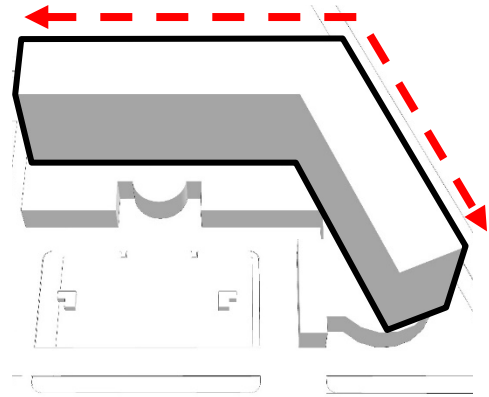

MAXIMISING BUILDING BLOCK
locate the tower onto the possible longest length of the podium constraint, to maximize efficient floor plates and also align with site boundary

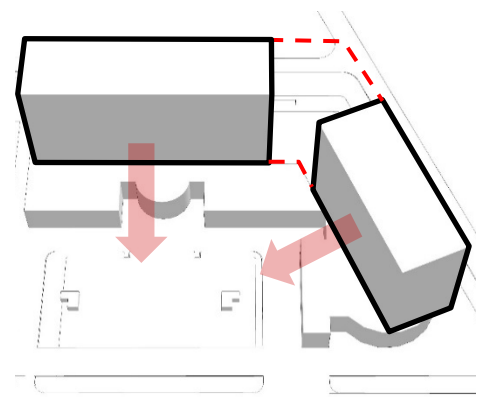

BREAKING THE GIGANTIC BLOCK
Deconstruct the massive block by separating the continuous building surface into two

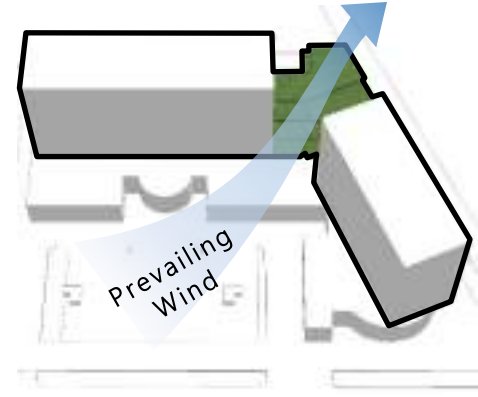

CREATING SKY GARDENS
Sky garden connections to decrease density and provide lively common activities

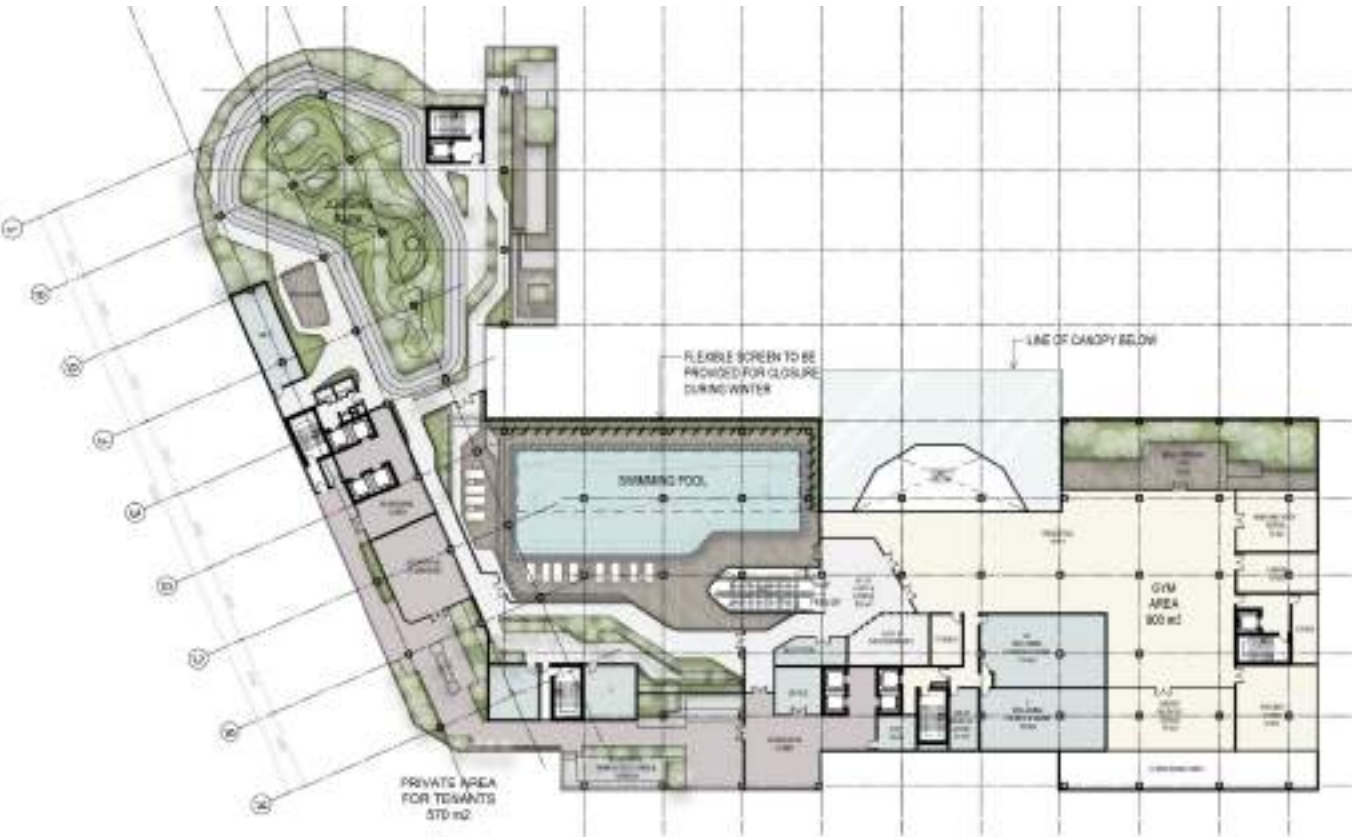

The simple informative illustrations represent the various block form strategies to address the required contiguous slab block of apartment units atop a fixed podium configuration.

The insertion of elevated urban verandas in the form of useable community sky terraces fragment the wall-like effect. The slab block creating a more interesting composition atop the fixed form podium and with stepping back, elegant masonry and glass design to further mitigate the mega block form effect.

INVOLVED IN PROJECT

- Feasibilities Study
- Concept Design
- Planning Zoning Analysis
- Modeling
- Rendering
- Presentation
- Elevation Drawing

CLASSICAL CHIC



GEOMETICAL ORDER



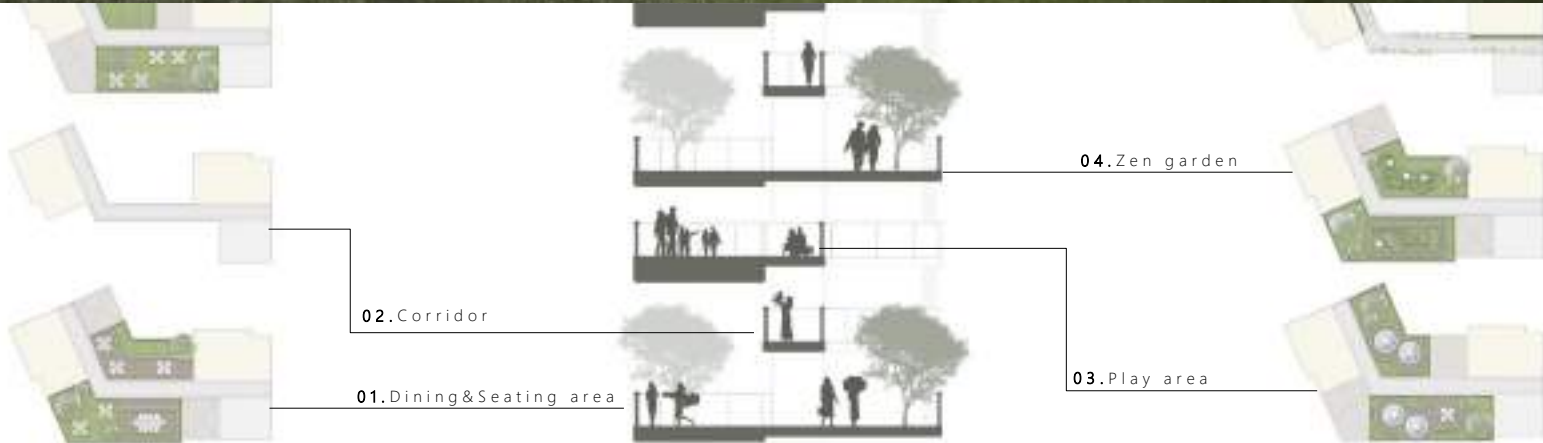



ORIENT MIXED D

RESIDENTIAL BUILDING

107,096 sqm

INVOLVED IN PROJECT

- Façade Design
- Modeling
- Rendering
- Presentation



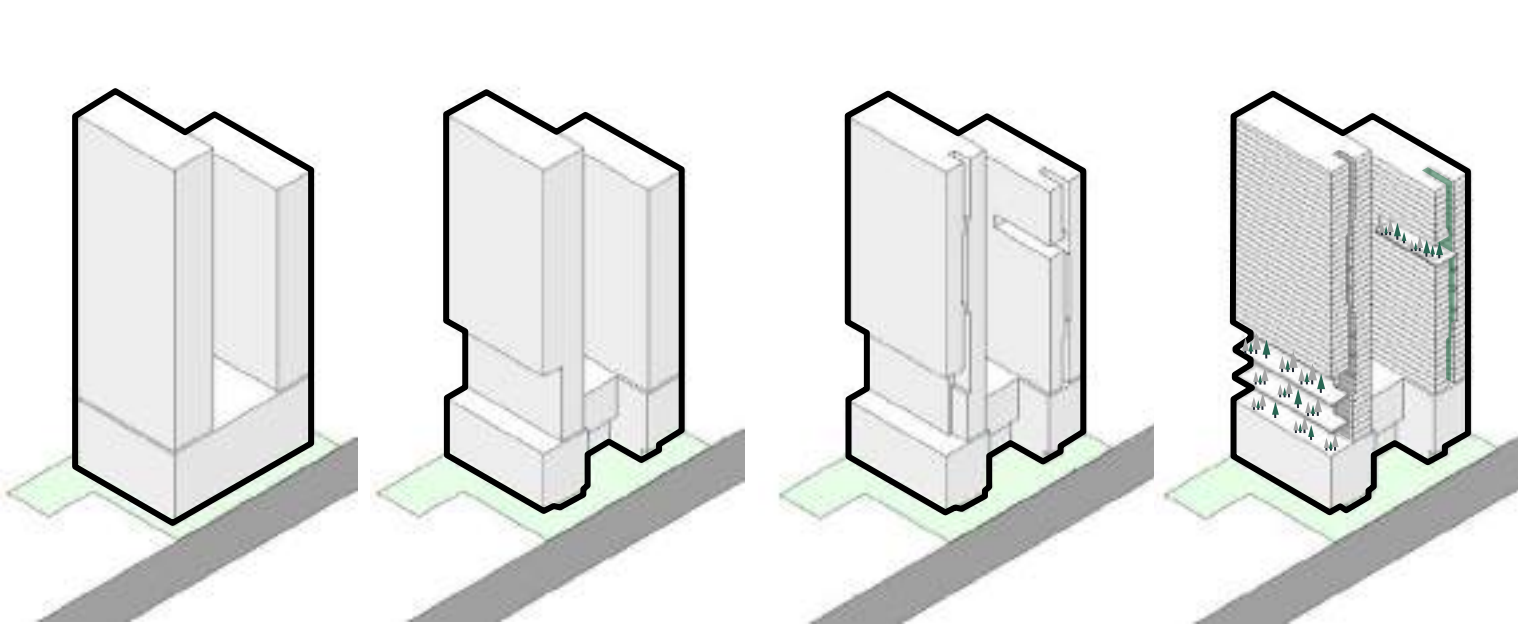

KG WELLNESS BEAUTY SPA BUILDING

INVOLVED IN PROJECT

- Façade Design
- Concept Design
- Modeling
- Rendering
- Presentation



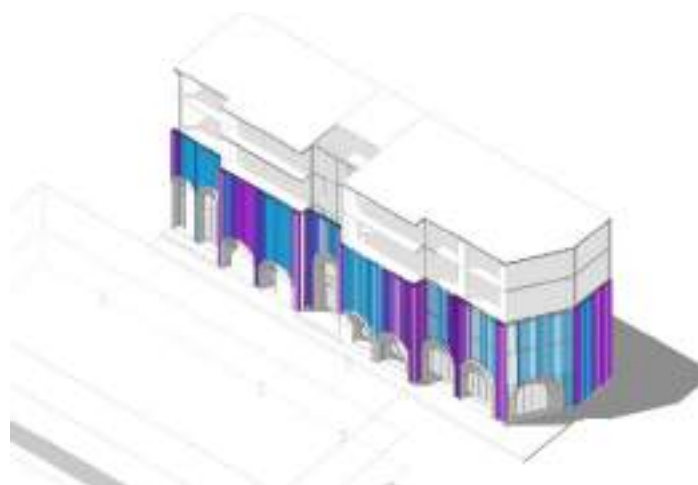
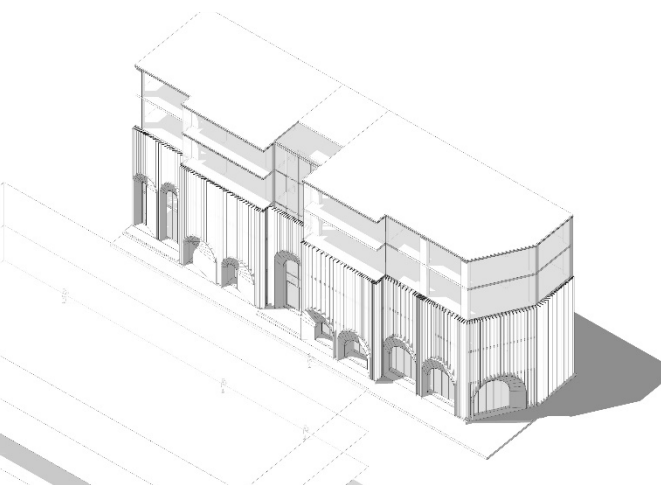
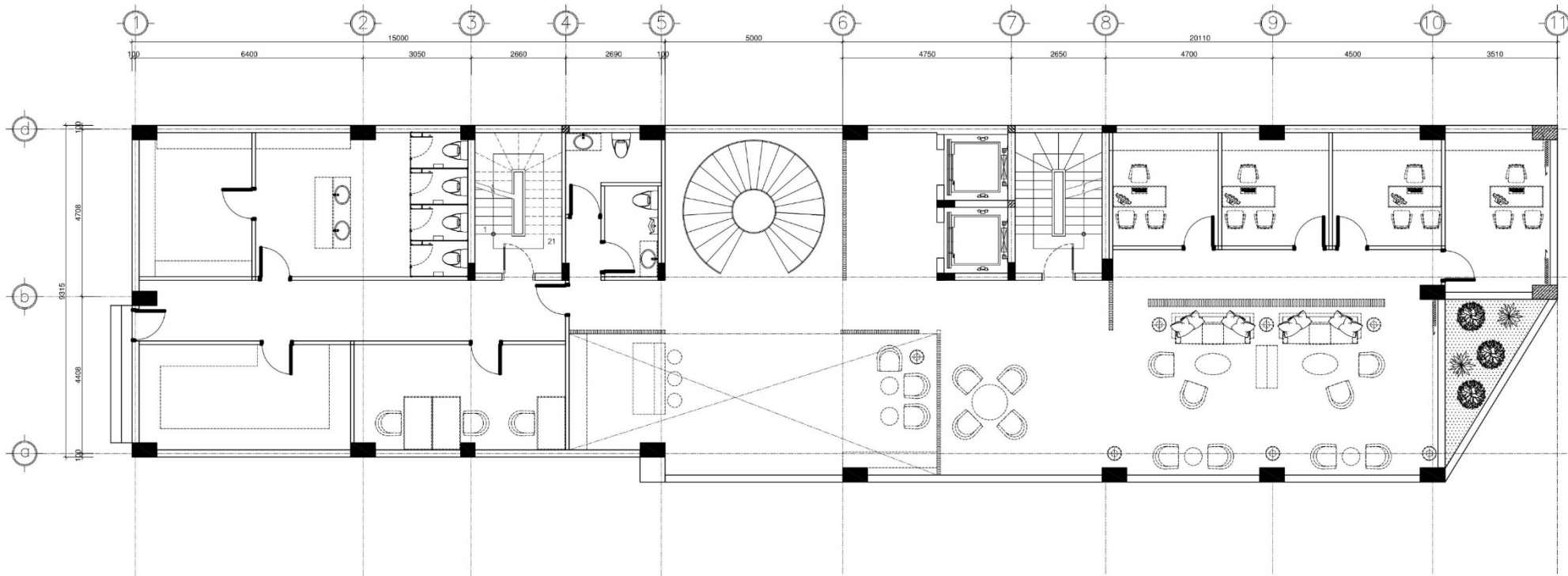

● VIEWABLE FROM THE INSIDE
● RESTRICTED VIEWING

● ENABLE VIEW FROM THE OUTSIDE
● RESTRICTED VIEWING

AMBIGUOUSNESS

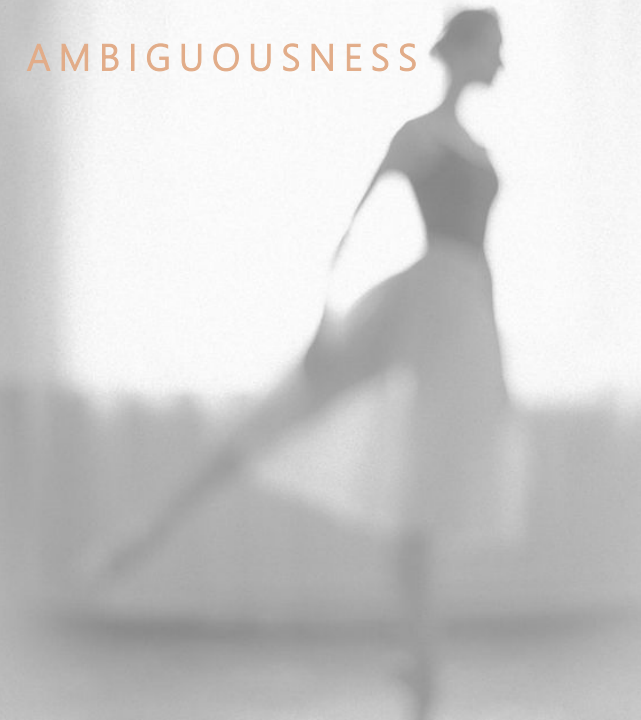

SHADE AND SHADOW

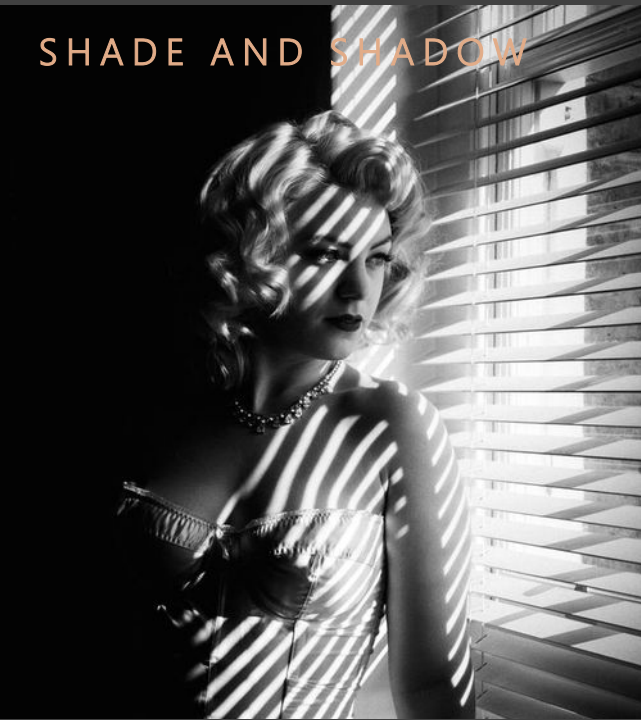



A woman's instinct is wild and free.
What can we use to define or symbolize beauty? The simple answer is floral.

...

The design attempts to articulate the building as flower lobes with curved surfaces and swaying lines.
Carefully curated metal treatments lead one's eye to appreciate the materiality of the façade.



PROJECTS IN CAREER PATH WORKS UNDER MARQUES AND JORDY

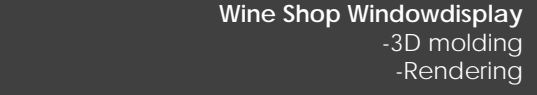

Xtep Office Xiamen Museum Zone 04
-Interior Design
-3D molding
-Rendering

Living Room ,Ms. Dong Residence
-3D molding
-Rendering

Wine Shop Windowdisplay
-3D molding
-Rendering



Bali Hotel Interior Unit Design
-Interior Design
-3D molding
-Rendering

FREELANCE PROJECTS

FREELANCE PROJECTS INTERIOR DESIGN

K.PASSARAN'S RESIDENCE



- K.Passaran's Residence at The River**
-Interior Design
-3D molding
-Rendering
-2D Drawing
-Material specification



FREELANCE PROJECTS

GRAPHIC DESIGN

EVENT

ADVERTISEMENT POSTER

FACULTY CONCERT EVENT

SEPIA NIGHT 2018

SEPIA NIGHT is a yearly semi-formal reunion of alumni and present student who had studied in faculty of architecture, Rangsit university. For this year(2018) main theme is a circus and monkey has used for represent the dynamic and energetic of the organizer. Furthermore monkey was use as the essence of the design for poster ,ticket also T-shirt pattern etc.



PRIVATE COMPANY BRANDING

ARCHITECTURAL OFFICE DESIGN SERVICE HUI LE HUI

The Primary idea has come from various element from nature such as swaying line and curved continuous lines which can found in section of trees, rocks, water stream , also human finger print. For main logo has inspired from the dawn with its reflect on the water with hand-writing Thai alphabet beneath.





STARRY NIGHT SKY



GOOD FOR THE SOUL



GREEN IS



PI



PRIMARY COLOUR

HEX #005697
 RGB 00 88 155
 LAB 209 53 70 28 12

SECONDARY COLOUR

HEX #FFC000
 RGB 255 192 0
 LAB 70 100 110



SCHOOL PROJECTS

SCHOOL PROJECTS
THESIS : THAILAND CONTEMPLATIVE CENTRE



THESIS

THAILAND CONTEMPLATIVE CENTER

Adviser : Phaiboon Kittikul

Location : Ratchadaphisek

City : Bangkok

Building : Learning Center

At Contemplative Center, we work with reflective practices such as meditation, bodywork, creative process, dialogue, and others to explore, understand and address personal, interpersonal, organizational and societal issues. The educational goal of our center is to foster the skills and knowledge of contemplative practitioners and educators. Increasingly, our work has been recognised, both nationally, and internationally, for its commitment to the promotion of wellness and transformation of society.

The Contemplative Center is an innovative center for the teaching of contemplative education and practice in Bangkok. The center advances a contemplative approach to education and human development, and brings together groups of practitioners, activists and learners to work toward personal and social transformation.

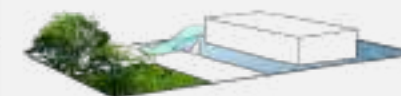
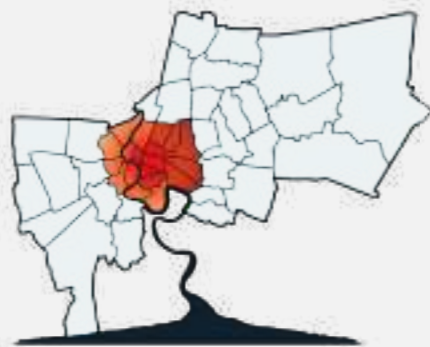
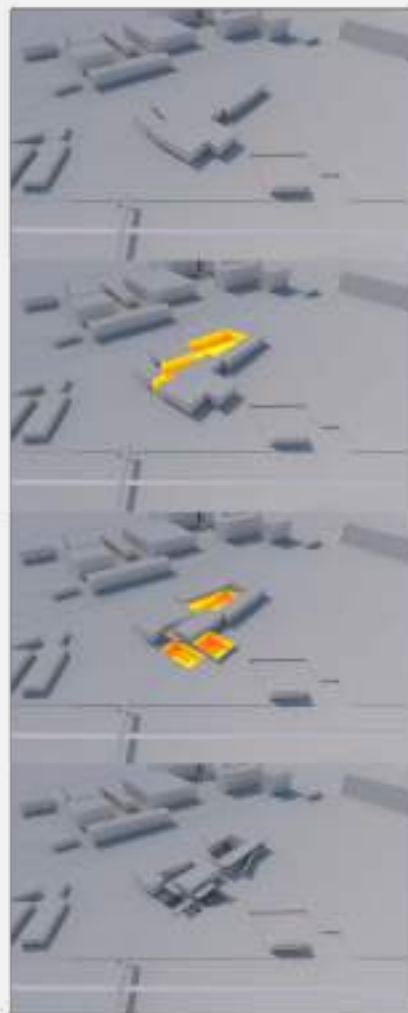

Zoning and organization in the building were reflect site potential. Roads in front of site and back guide me to create new axis by create the large plaza ,so people can directly pass through the site to another road.

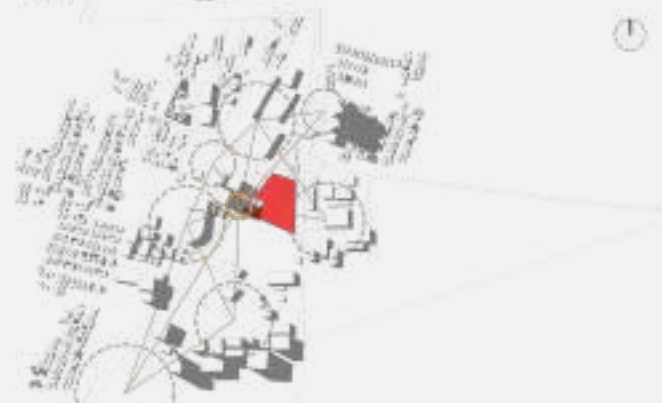
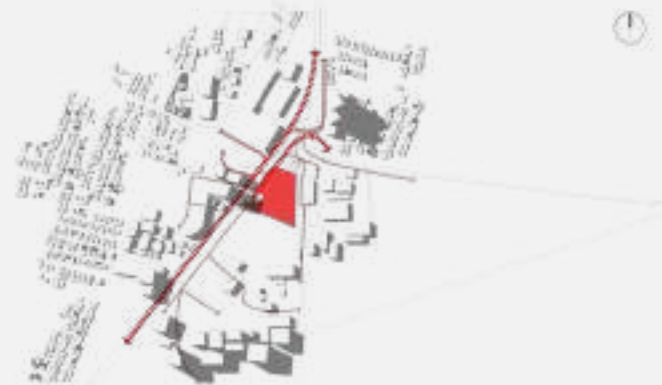



GROUND FLOOR PLAN

1. POND
2. COURTYARD
3. LIBRARY
4. AMPHITHEATRE
5. ADMINISTRATION
6. FOUNDATION
7. INDIVIDUAL RECEPTION
8. GROUP RECEPTION
9. PROXY RECEPTION GROUP
10. GROUP RECEPTION
11. OUTDOOR WALKING SPACE RECEPTION
12. 30 CM COURT
13. SERVICE ZONE
14. PARKING

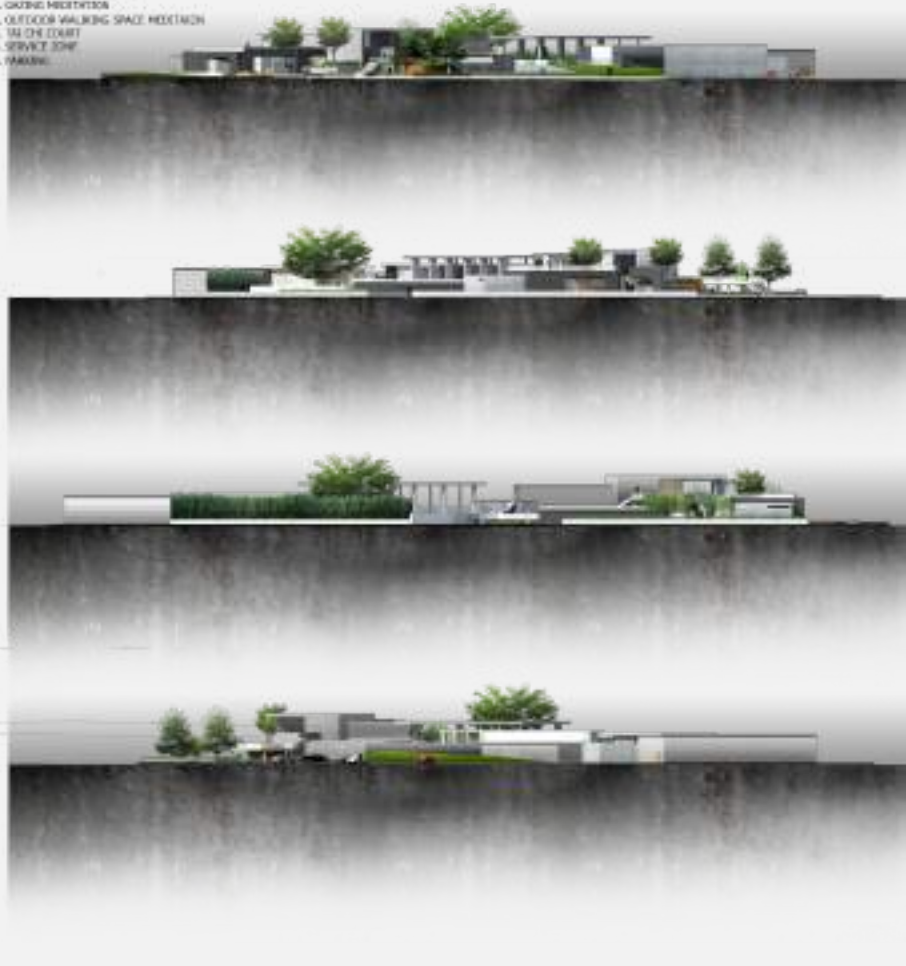





According to program analysis, The Thailand Contemplative Center design by simple shape and form , to make users to be feeling calm and have a concentrate when they do some activities here.

To not make this place to be looks like meditation center ,then many of public space that people could go for hang out , rest there mind , relax from stress ,spend their time during the day or after work.

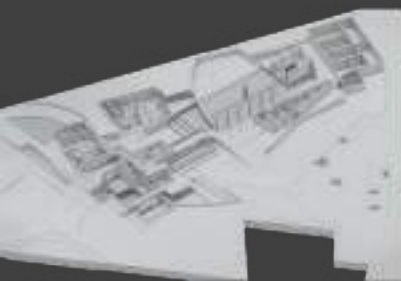



4th YEAR PROJECT AEC PROJECT (1st SEMESTER)

Saigon Conference Center

Adviser : Dr. Phakam Raksasuttiphon

Co-worker : Piyapoom Poovichit

Kamin Khaimaan

Jittima Pinkamworakul

Pimchanok Keawprasert

Location : Hochi Min (new CBD)

City : Hochi Min

Building : Conference Center

New team ,New project and outside Thailand. It will become Saigon Conference Center ,and it will be the new Iconic of Vietnam

The main factors that influenced the shape of the building are come from stream because Vietnam astrict with river and stream.

Landscape is necessary part too ; we have required that the project should have wonderful riverfront that can connect to the port ,so I hadesigned it with concept " Stream " .



THANK YOU