

CHANARAT RATTANAPAN

Architect

License Architect : Associate Architect
(BIM Architect)



Phone
095-681-4099



Email
zaphirous@hotmail.com



Facebook
Birth Chanarat Rat



Software Skills for Architect

Revit



Vary for sketchup



Photoshop



Autocad



Lumion



Sketchup



Skills other

- Word
- Excal
- Powerpoint
- Illustrator
- Premiere pro

Workings Experiences



Workings Studys(Impress)



Colleges Educations



2021 - Present
HOA

Architect

- Smart Community Khong toei

2019 - 2021
DMI

Junior Architect(BIM Archtect)

- Atlas Copco Project
- KNT New Office
- Energy Storage Factory Phase 3 Ea Free zone(Revit)
- Energy Storage Factory Phase 2 Electrolyte(Revit)
- Nestle Pet Care Facility(Revit)
- BMW Plant Extension(Revit)
- TYK Factory
- Sika Plant Due diligenc study

2017 - 2019
Blue Plannet Studio

Architect(Draftman)

- Satan Island - Private Bungalow(Interior)
- Satan Island - Rock House(Interior)
- Himalayan Cherry Resort - Bungalow A1 type(Interior)
- Himalayan Cherry Resort - Bungalow B1 type(Interior)

May 2018 - Aug 2018
First D Grop

Trainee Architect

- Renovate Estella clinic

2019

Thesis

- Ching Mai High Speed Rail Station

2018

- Office Building Tower(Revit)
- Resort(Revit)

2017

- Forensic Science Center(Revit)
- Mixed-use Commercial Building(Revit)

2014 - 2019

Suan Sunandha Rajabhat University
College of Architecture, Architecture

2012 - 2014

Bangkok College of Business Administration and Tourism
Computer Graphics Department(Vocational Certificate)

2021

PORTFOLIO

SAMPLE OF WORK

CHANARAT RATTANAPAN

Project : Smart Community Khong toei
Location : Bangkok
Building Type : Office Building
Design : 2021
Completion : For construction process
Client : Port Authority of Thailand

▪| For and on behalf of HOA |▪



Project : Atlas Copco Project
Location : Chachoengsao
Building Type : Factory & office
Design : 2021
Completion : Concept Design
Client : Atlas Copco

▪| For and on behalf of DMI |▪

Other

Program : SketchUp, Vray for SketchUp



Project : Atlas Copco Project
Location : Chachoengsao
Building Type : Factory & office
Design : 2021
Completion : Feasibility Design
Client : Atlas Copco

▪| For and on behalf of DMI |▪

Other

Program : SketchUp, Vray for SketchUp



Project : Energy storage factory phase 3 – Ea free zone
Location : Rayong
Building Type : Office
Design : 2020
Completion : For construction process
Client : -

▪| For and on behalf of DMI |▪

Other

Program : Revit, Lumion

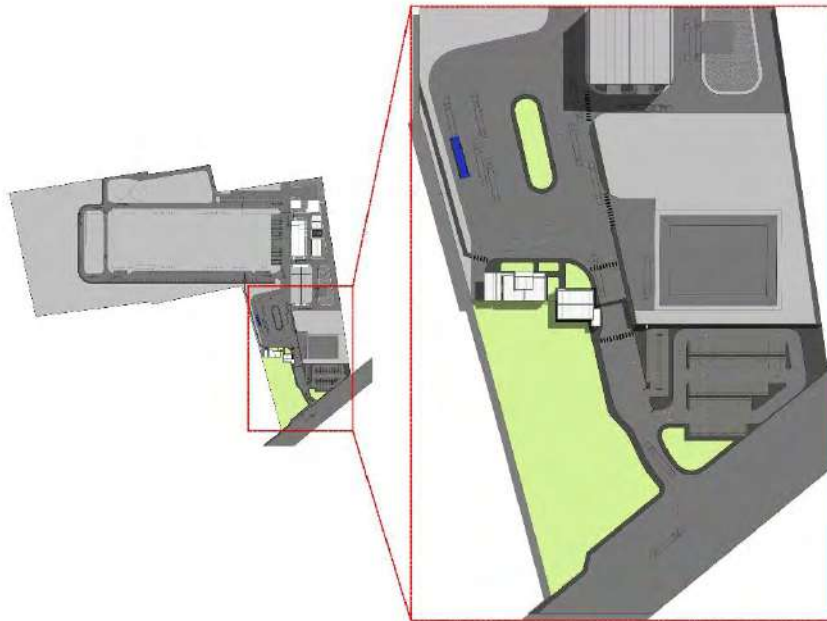

Project : Nestle korakot project
Location : Rayong
Building Type : Factory & office block
Design : 2019
Completion : For construction process
Client : Nestlé (Thai) Ltd.

▪| For and on behalf of DMI |▪

Other

Program : Revit, Lumion



Project : Energy storage factory phase 2 - Electrolyte
Location : Rayong
Building Type : Factory
Design : 2019
Completion : For construction process
Client : -

▪| For and on behalf of DMI |▪

Other

Program : Revit

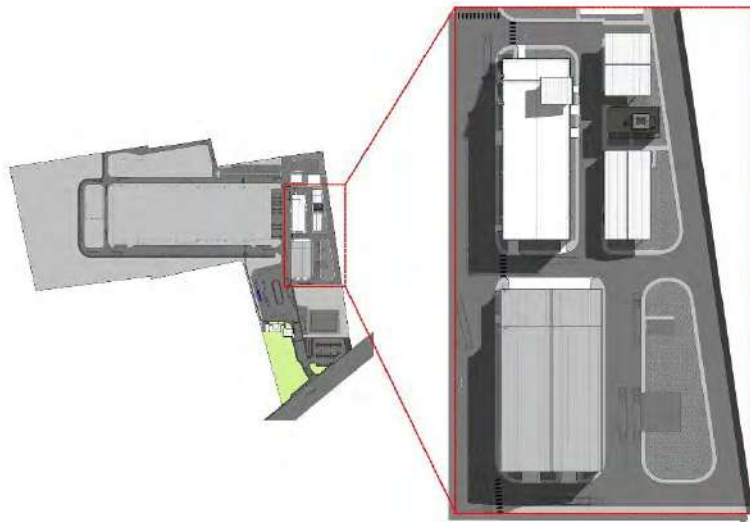

Thesis

Project : Chaung Mai High Speed Rail Station

Location : Chaung Mai

Building Type : Mass Transit Hub

▪| For and on behalf of SSRU |▪

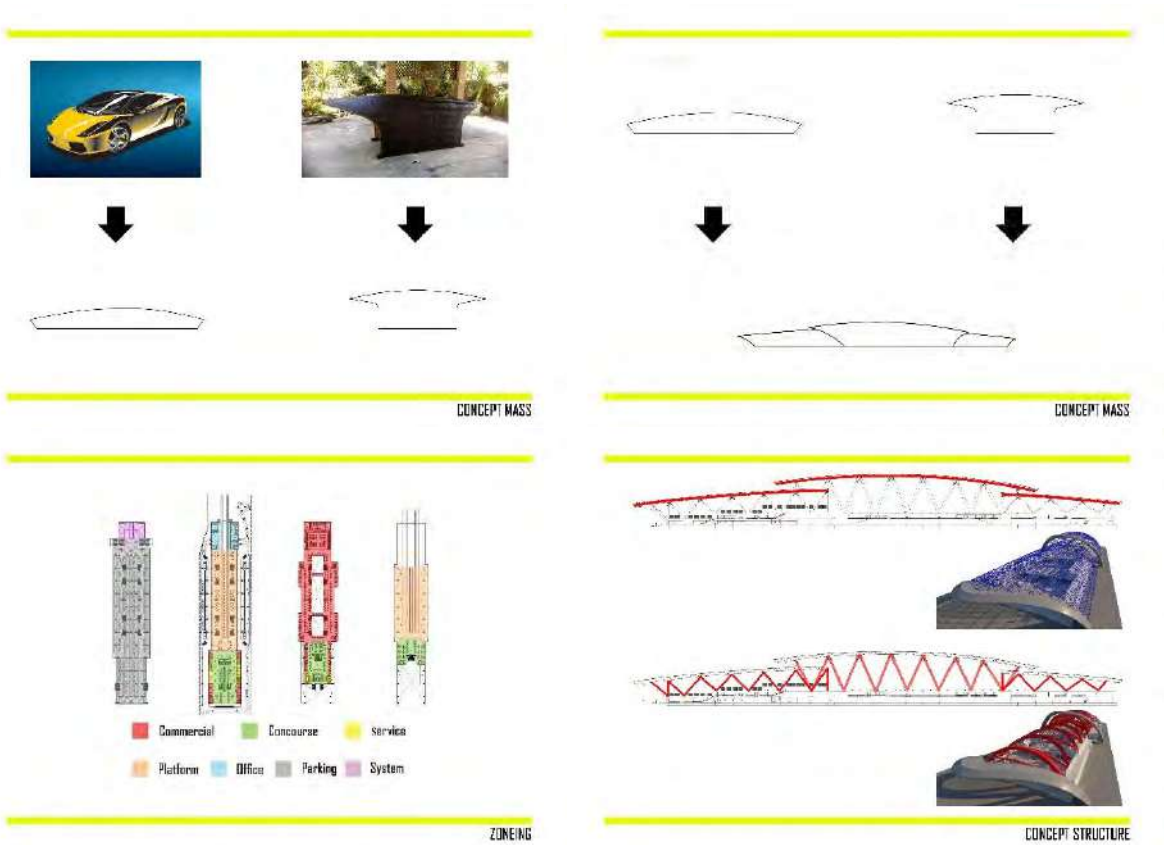

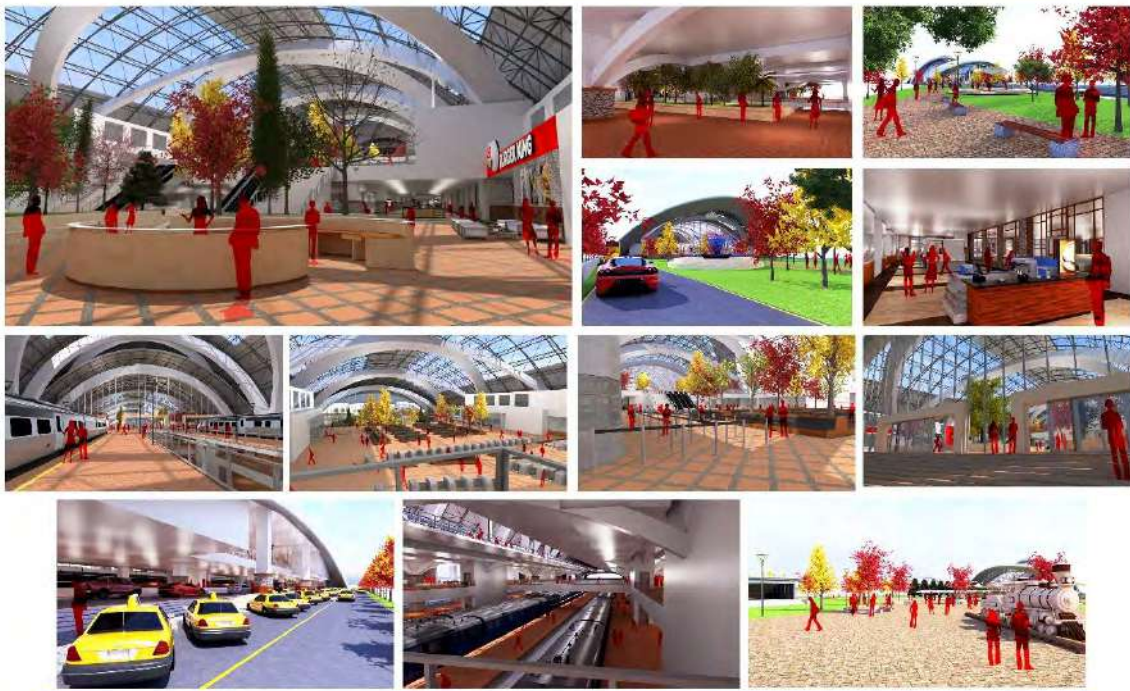
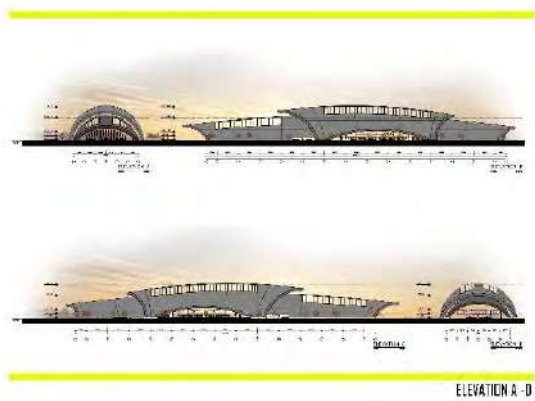
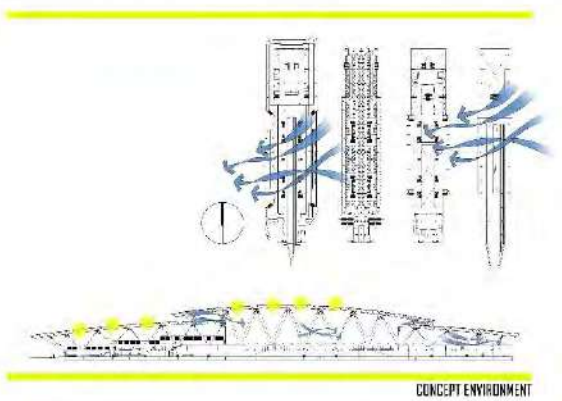

Project Design

Project : Ngandee Tower
Location : Sukhumvit, Bangkok
Building Type : Office Building

▪| For and on behalf of SSRU |▪

Other

Program : Revit, Vray for SketchUp

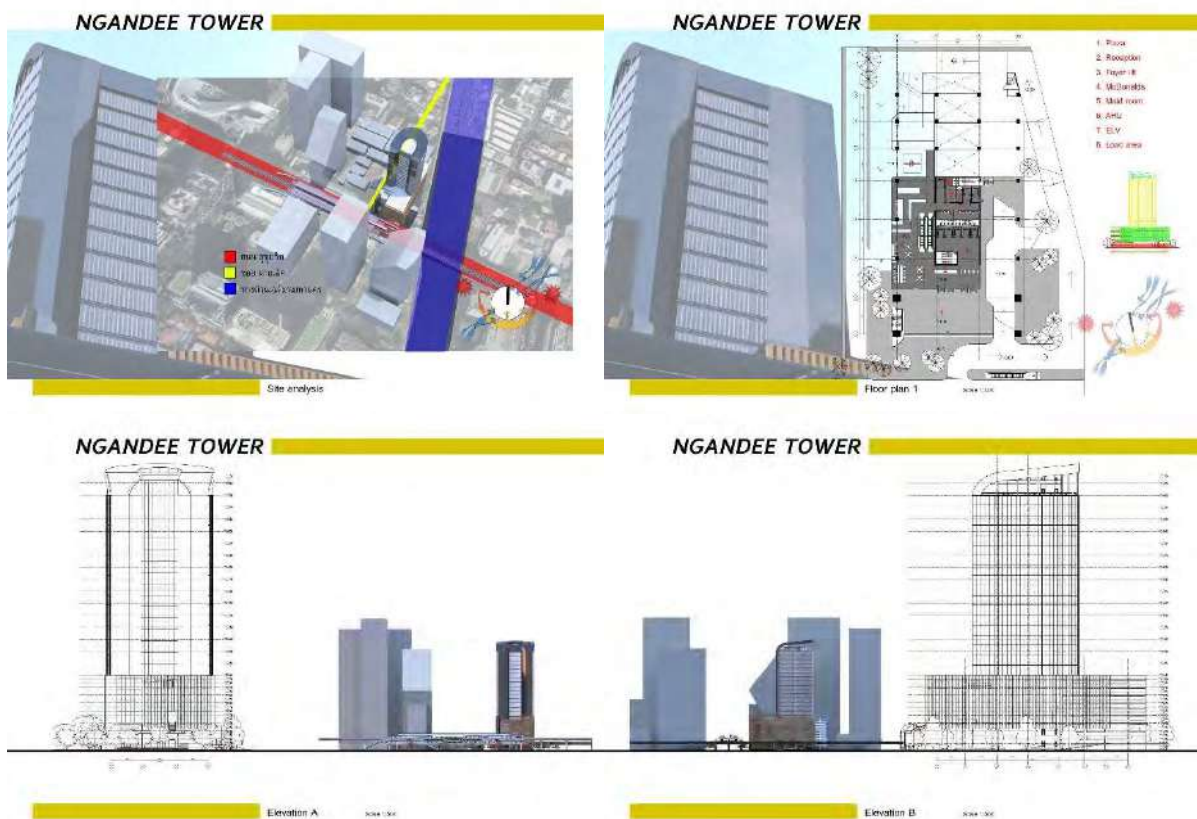

NGANDEE TOWER

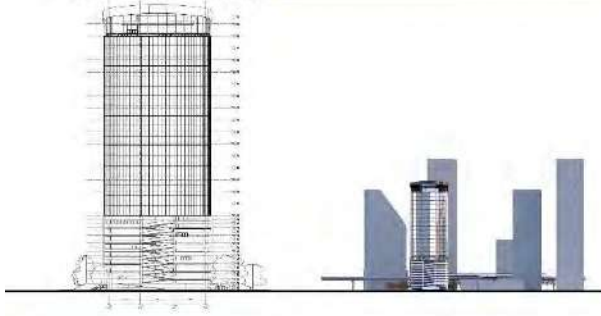

Elevation C NGANDEE TOWER

NGANDEE TOWER

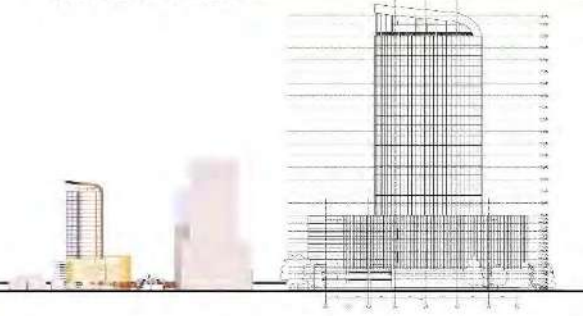

Elevation D NGANDEE TOWER

NGANDEE TOWER

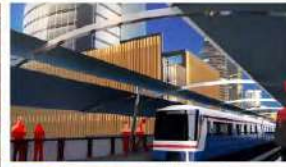

PERSPECTIVE



Project Design

Project : Yu Dee Resort

Location : Rayong

Building Type : Resort

▪| For and on behalf of SSRU |▪

Other

Program : Revit, Vray for SketchUp

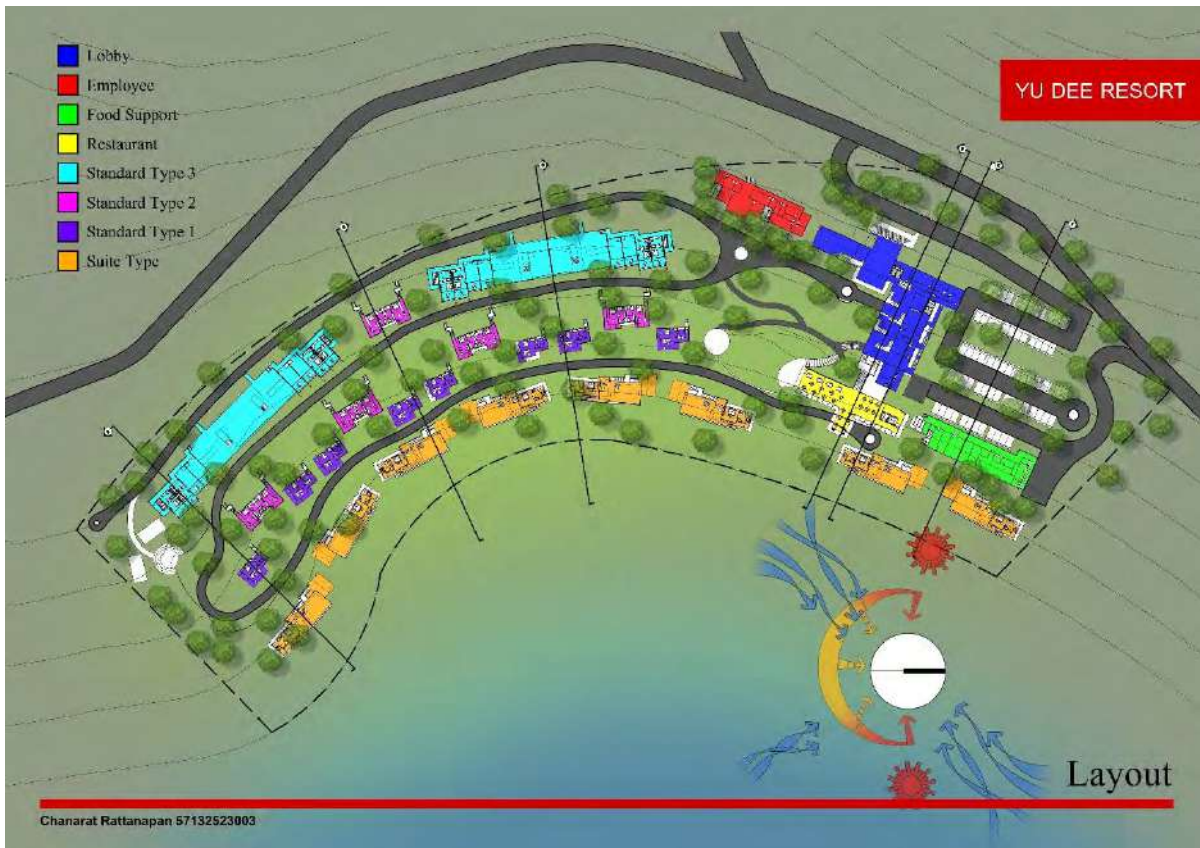

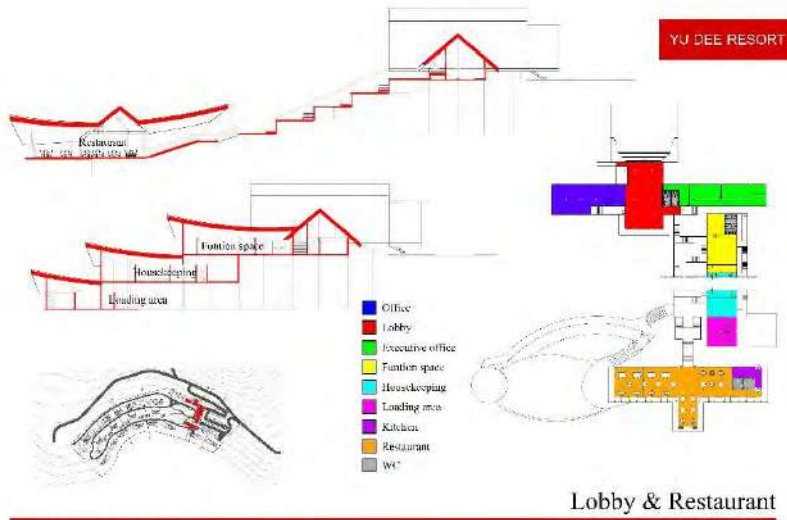

Charan Rajasingh 57432523003

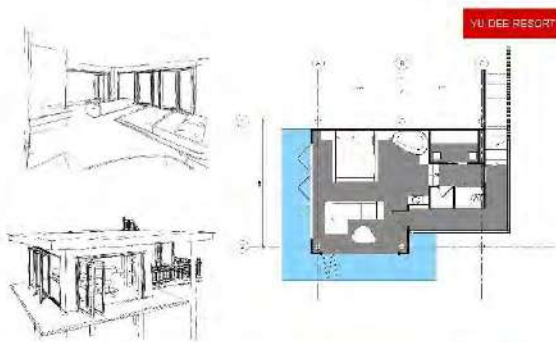

Standard Type 1

Charan Rajasingh 57432523003

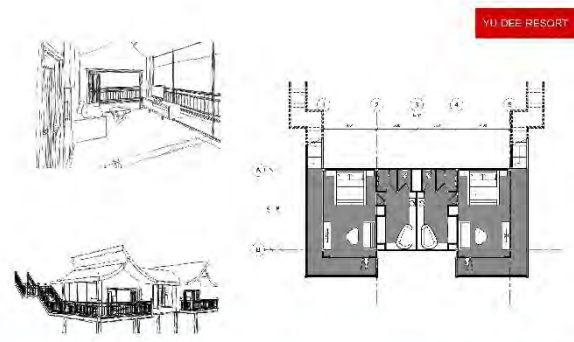

Standard Type 2

Charan Rajasingh 57432523003

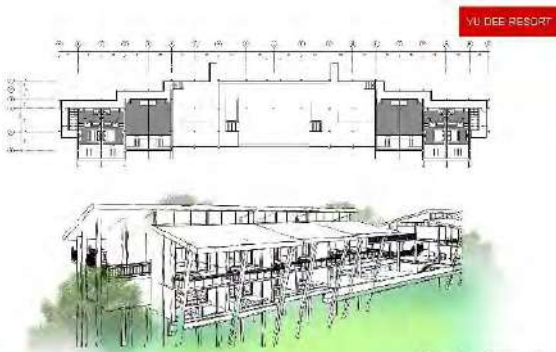

Standard Type 3

Charan Rajasingh 57432523003

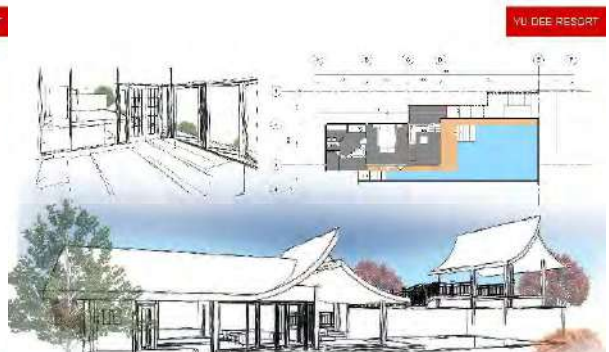

Suite Type

Charan Rajasingh 57432523003

Project Design

Project : Forensic Science Center
Location : Bangkok
Building Type : Forensic Science Center

▪| For and on behalf of SSRU |▪

Other

Program : Revit, Vray for SketchUp

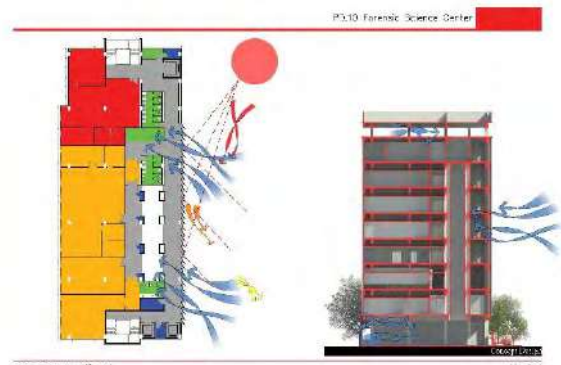
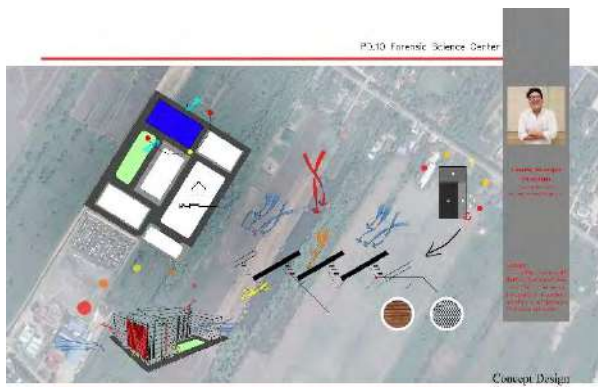



PD.10 Forensic Science Center



PORTFOLIO

SAMPLE OF DRAWING

CHANARAT RATTANAPAN

Project : Energy storage factory phase 3 – Ea free zone
Location : Rayong
Building Type : Office
Design : 2020
Completion : For construction process
Client : -

▪| For and on behalf of DMI |▪

Other

Program : Revit

EA FREE ZONE

ARCHITECTURAL DRAWINGS FOR CONSTRUCTION

MEINHARDT
Meinhardt (Thailand) Ltd.
Co. Reg. No. 0105534077670

18th-18th Floor, The Mahachulalongkornrajavidyalaya Building, 1033 Rajabhat Road, Rajabhat Bangkok, 10200 Thailand
T: +662 267-0500-92 F: +662 267-2274 W: www.meinhardtgroup.com E: info@meinhardt.com th@meinhardt.com



Design Management Insight Co., Ltd.

18th/20th-20th Floor, The Mahachulalongkornrajavidyalaya Building, Rajabhat Bangkok, 10200 Thailand
T: +662 219-9111-92 F: +662 219-9111-93 W: www.dmiinsight.com E: info@dmiinsight.com

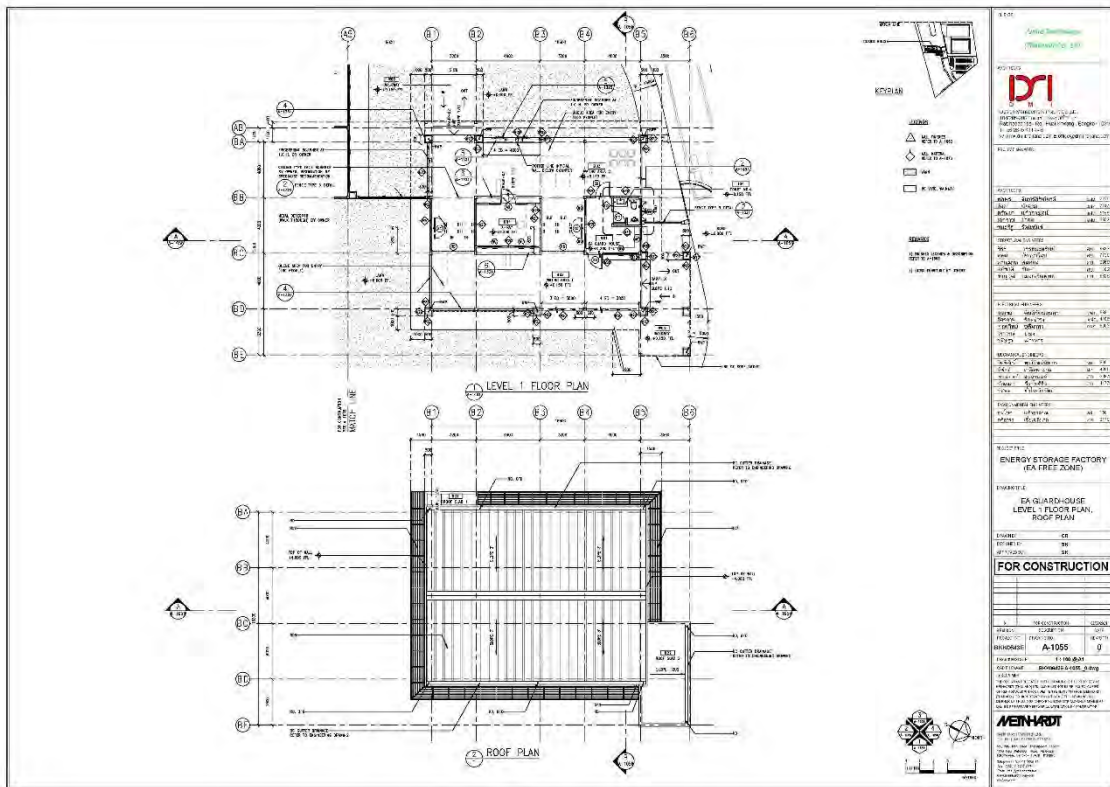
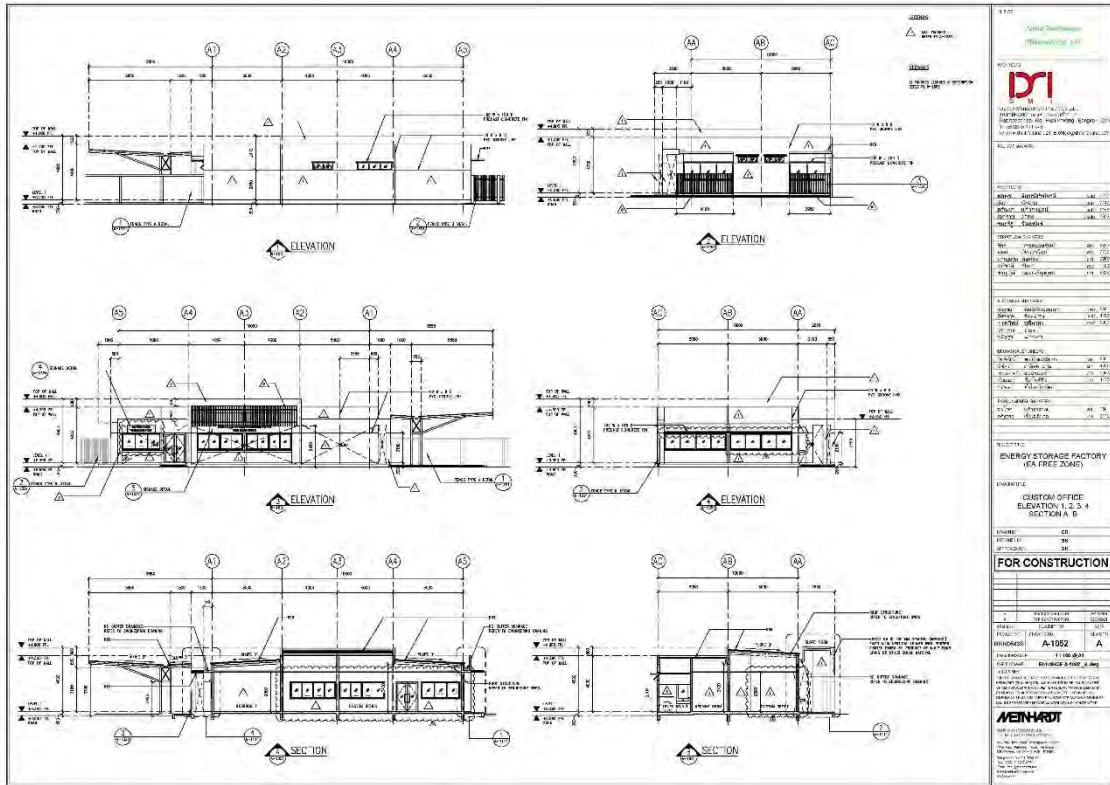

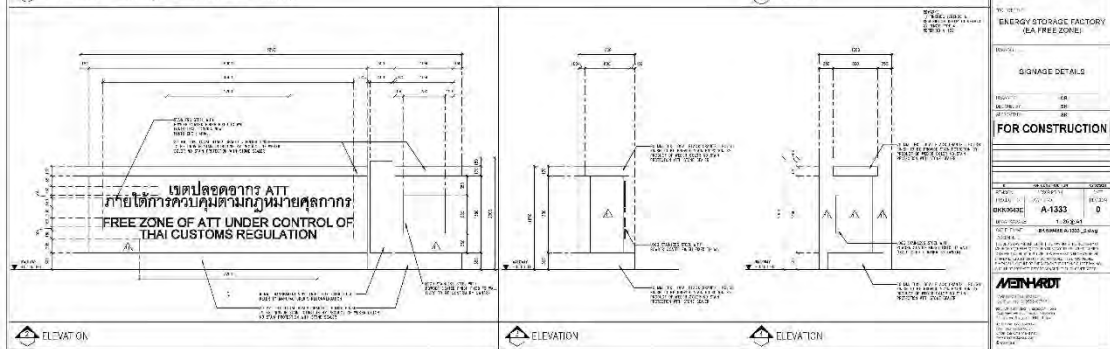
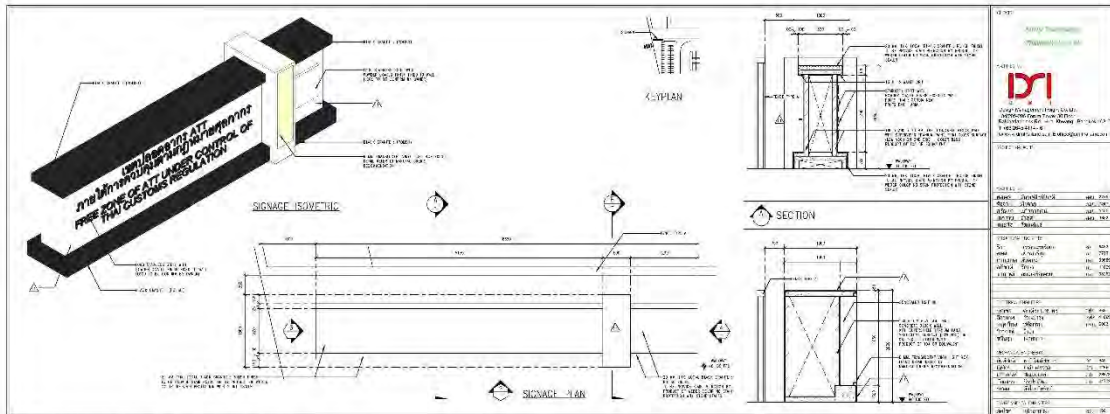
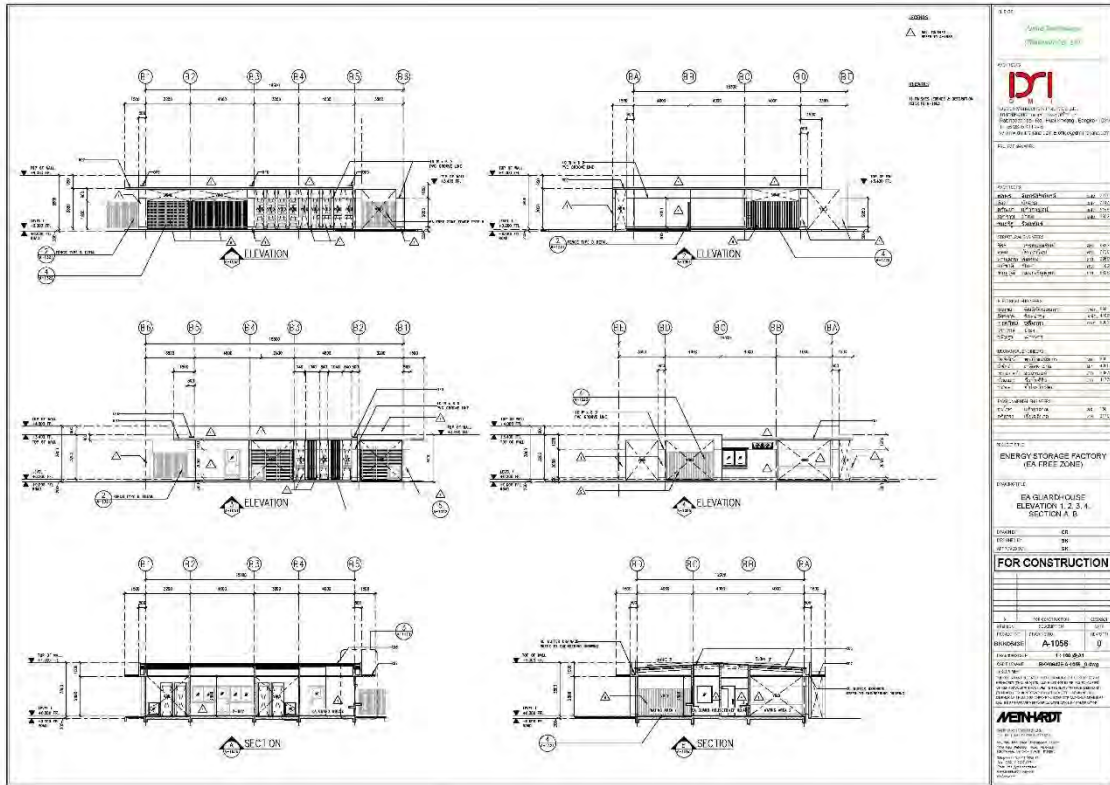

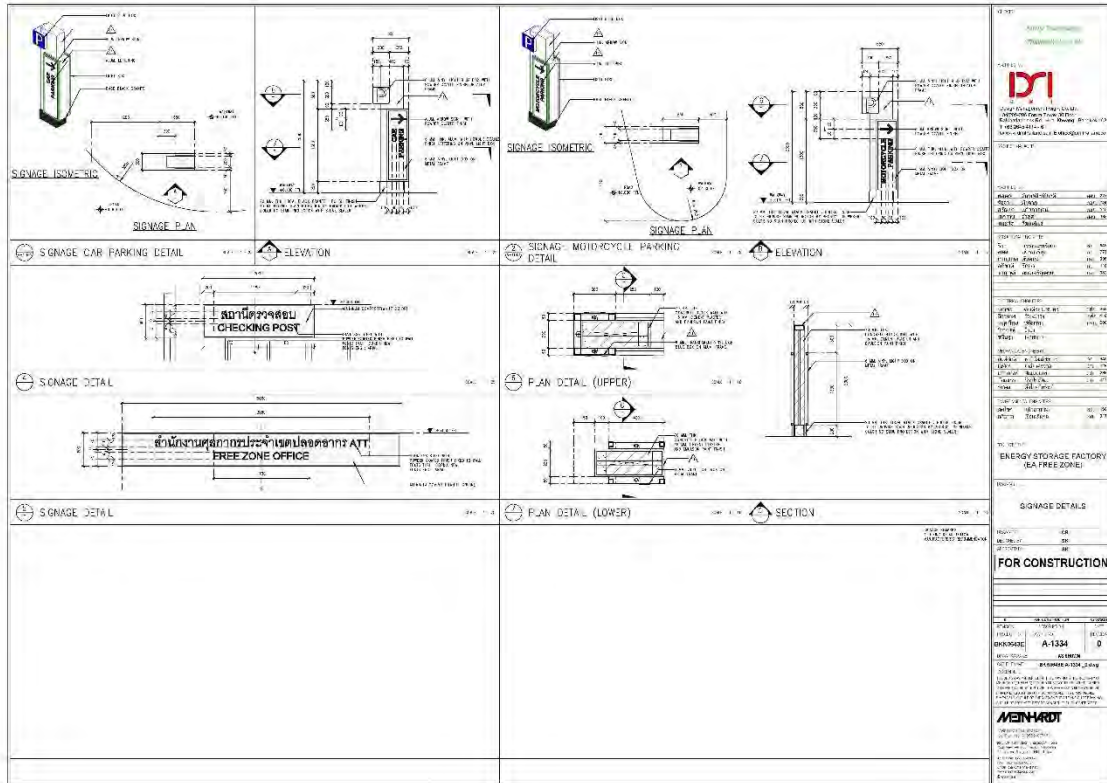

Project : Nestle korakot project
 Location : Rayong
 Building Type : Factory & office block
 Design : 2019
 Completion : For construction process
 Client : Nestlé (Thai) Ltd.

▪| For and on behalf of DMI |▪

Other

Program : Revit, Lumion

NESTLE KORAKOT PROJECT RAYONG

ARCHITECTURAL DRAWINGS FOR CONSTRUCTION

MEINHARDT
Meinhardt (Thailand) Ltd.
Co. Reg. No. 0105534077670

บริษัท เมินฮาร์ดท์ (ประเทศไทย) จำกัด เลขที่ 101, 102 ถนนสุขุมวิท แขวงคลองเตย เขตคลองเตย กรุงเทพมหานคร 10110 ประเทศไทย
T: (662) 554-5588 F: (662) 501-0514 W: www.meinhardtgroup.com E: thailand@meinhardt.com

DMI
D M I

Design Management Insight Co.,Ltd.

บริษัท ดีเอ็มไอ จำกัด เลขที่ 20 ถนนสีลม แขวงสีลม เขตบางมด กรุงเทพมหานคร 10140 ประเทศไทย
T: (662) 562-4114 F: W: www.dmi-thailand.com E: dmi@dmithailand.com

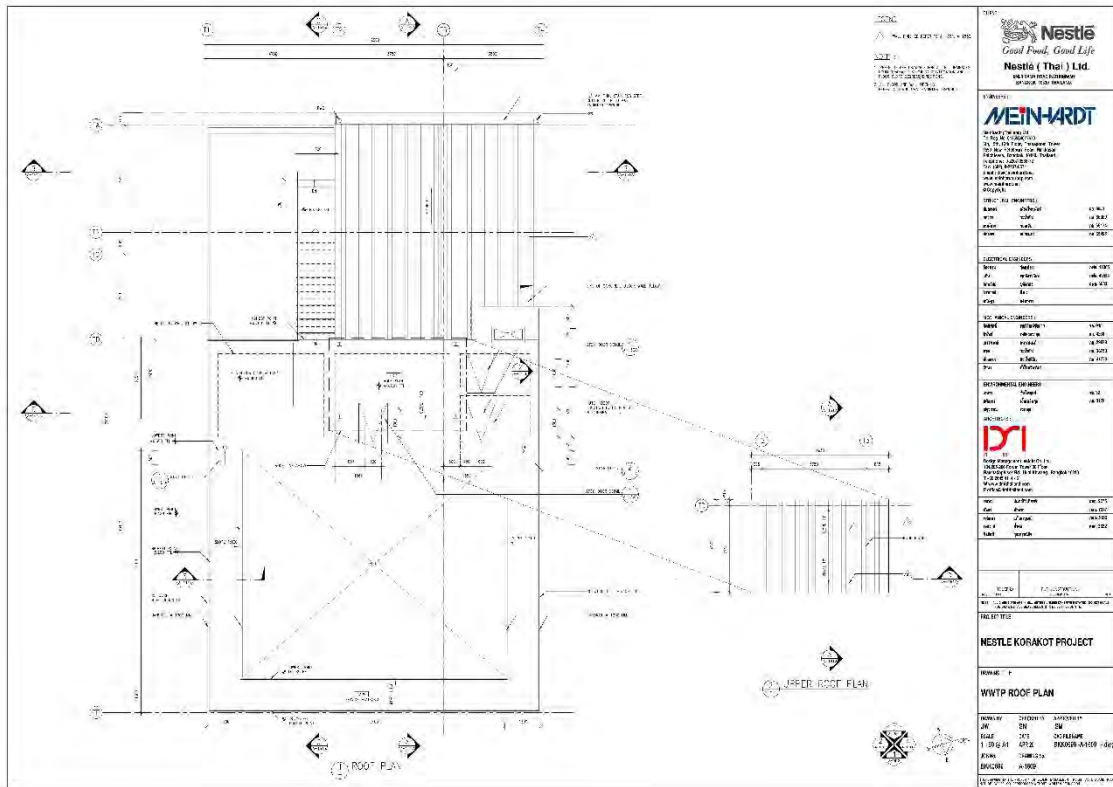

<p>Nestlé Good Food, Good Life</p> <p>Nestlé (Thailand) Ltd. บริษัท เนสตlé (ไทย) จำกัด</p>	
<p>MEIN-HARDT</p> <p>MEIN-HARDT (THAILAND) CO., LTD. 217/217 หมู่ 7 ถนนสุขุมวิท แขวงคลองตันเหนือ เขตวัฒนา กรุงเทพมหานคร 10110 โทร: 02-261-1111 โทรสาร: 02-261-1112 www.meinhardt.com</p>	
<p>PROJECT NO: 11-001 DATE: 11-001 SCALE: 1/50 SHEET NO: 11-001</p>	
<p>CLIENT: 11-001 PROJECT: 11-001 SHEET: 11-001</p>	
<p>DDI</p> <p>DDI (THAILAND) CO., LTD. 111/111 หมู่ 11 ถนนสุขุมวิท แขวงคลองตันเหนือ เขตวัฒนา กรุงเทพมหานคร 10110 โทร: 02-261-1111 โทรสาร: 02-261-1112 www.ddi.com</p>	
<p>PROJECT: 11-001 SHEET: 11-001 SCALE: 1/50 SHEET NO: 11-001</p>	
<p>NESTLE KORAKOT PROJECT</p>	
<p>WWTP ROOF PLAN</p>	
<p>DATE: 11-001 SCALE: 1/50 SHEET NO: 11-001</p>	
<p>PROJECT: 11-001 SHEET: 11-001 SCALE: 1/50 SHEET NO: 11-001</p>	

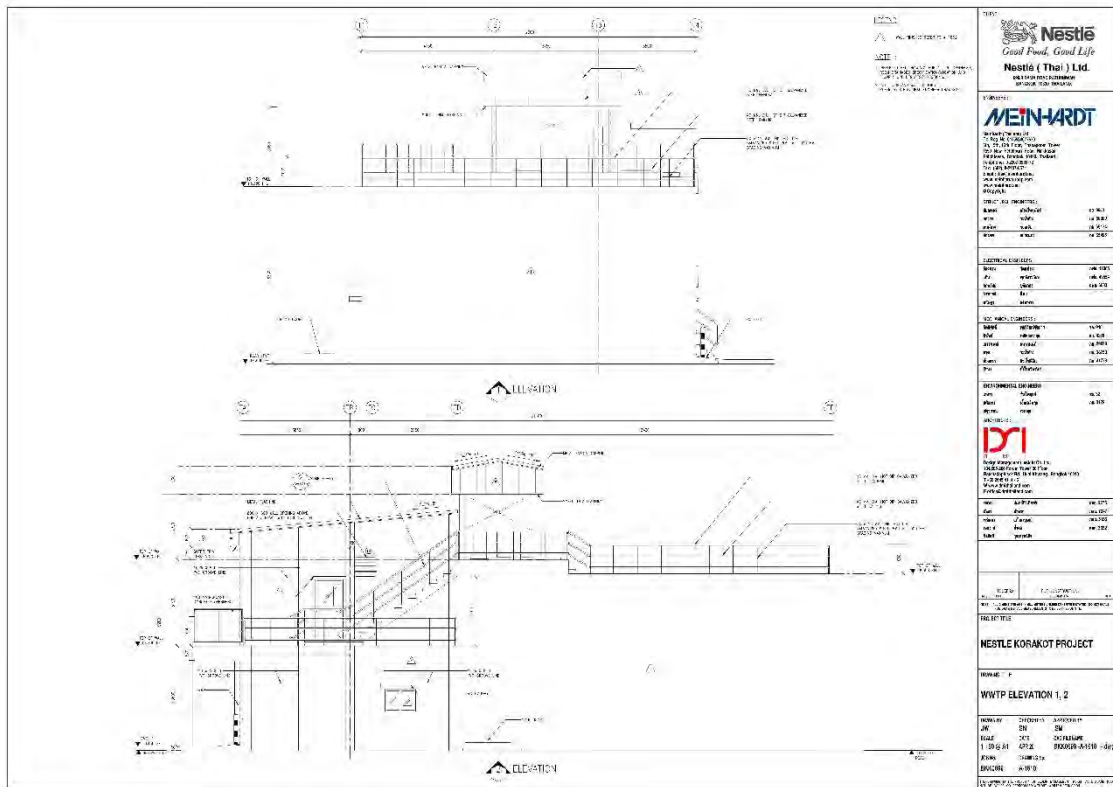

<p>Nestlé Good Food, Good Life</p> <p>Nestlé (Thailand) Ltd. บริษัท เนสตlé (ไทย) จำกัด</p>	
<p>MEIN-HARDT</p> <p>MEIN-HARDT (THAILAND) CO., LTD. 217/217 หมู่ 7 ถนนสุขุมวิท แขวงคลองตันเหนือ เขตวัฒนา กรุงเทพมหานคร 10110 โทร: 02-261-1111 โทรสาร: 02-261-1112 www.meinhardt.com</p>	
<p>PROJECT NO: 11-001 DATE: 11-001 SCALE: 1/50 SHEET NO: 11-001</p>	
<p>CLIENT: 11-001 PROJECT: 11-001 SHEET: 11-001</p>	
<p>DDI</p> <p>DDI (THAILAND) CO., LTD. 111/111 หมู่ 11 ถนนสุขุมวิท แขวงคลองตันเหนือ เขตวัฒนา กรุงเทพมหานคร 10110 โทร: 02-261-1111 โทรสาร: 02-261-1112 www.ddi.com</p>	
<p>PROJECT: 11-001 SHEET: 11-001 SCALE: 1/50 SHEET NO: 11-001</p>	
<p>NESTLE KORAKOT PROJECT</p>	
<p>WWTP ELEVATION 1, 2</p>	
<p>DATE: 11-001 SCALE: 1/50 SHEET NO: 11-001</p>	
<p>PROJECT: 11-001 SHEET: 11-001 SCALE: 1/50 SHEET NO: 11-001</p>	

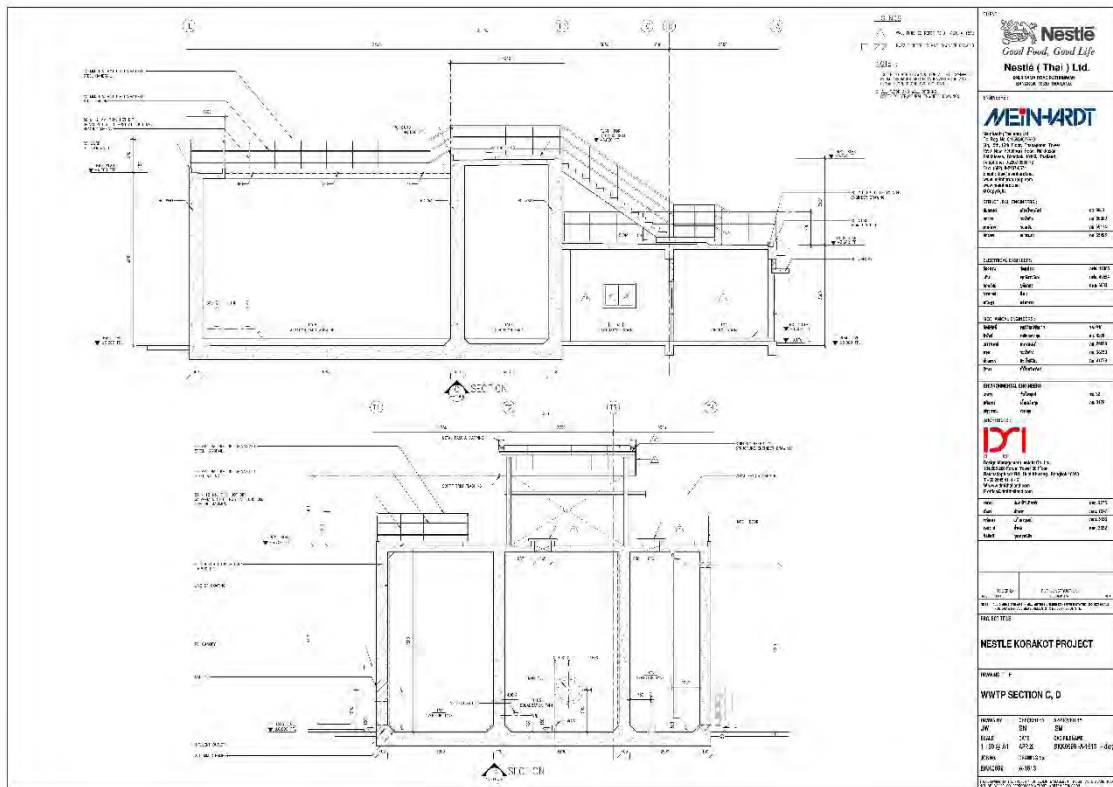
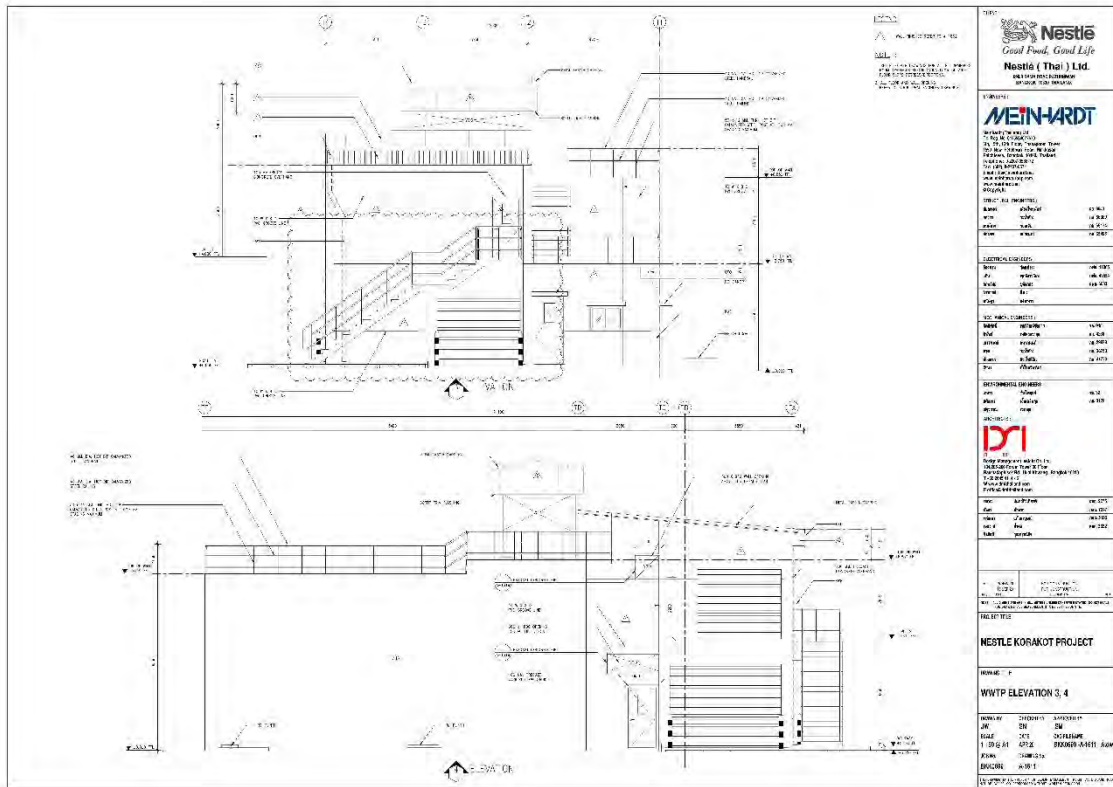

Project : Energy storage factory phase 2 - Electrolyte
 Location : Rayong
 Building Type : Factory
 Design : 2019
 Completion : For construction process
 Client : -

▪| For and on behalf of DMI |▪

Other

Program : Revit

ENERGY STORAGE FACTORY (FB-01)

ARCHITECTURAL DRAWINGS FOR CONSTRUCTION

MEINHARDT
Meinhardt (Thailand) Ltd.
Co. Reg. No. 0105534077670

18th-18th Floor, Tunataram Tower, 555 New Phetchaburi Road, Lumpini, Bangkok, 10330 Thailand
 T: +6621 077-0000-712 F: +6621 207-2074 W: www.meinhardtgroup.com E: info@meinhardt.com | @meinhardt



Design Management Insight Co., Ltd.

184/225-226 Pannavong 2017 Road, Ratchabongsi Road, Bang Phai, Bangkok, 10210 Thailand
 T: +662 215-0111-112 W: www.dmiinsight.com E: info@dmiinsight.com

