

Portfolio

PRANPREEYA JITAREE

CONTENT

- RELEVANT EXPERIENCE 2
- PROJECT_LA CASITA HUAHIN 3
- PROJECT_THE SALIL RIVERSIDE 5
- PROJECT_PAOLO HOSPITAL 6

RELEVANT EXPERIENCE

BETWEEN 2018 - 2022

1. LA CASITA HUAHIN

AUTOCAD/REVIT/NAVISWORKS/SKETCHUP

2. LA HABANA HUAHIN

REVIT

3. THE SALIL RIVERSIDE

AUTOCAD/REVIT/NAVISWORKS/SKETCHUP

4. PAOLO HOSPITAL

AUTOCAD/REVIT/NAVISWORKS/SKETCHUP

5. THE BEST CHAOPHRAYA

REVIT

6. PLUG&PLAY NONTHABURI STATION

REVIT

7. SD HOUSE

SKETCHUP

8. One of the lecturer presented about Bim collaborate

Professional Presentation to the company employee (OE)



PROJECT La Casita Hua Hin
OWNER. Sansiri Public Company Limited
LOCATION Hua Hin, Prachaubkirikhan
PROJECT TYPE 4 Residential building (8 storey)
CONTRACTOR : CONSTRUCTION LINES COMPANY LIMITED
BIM MANAGER : FORM BIM AKITEK

Responsibilities

- Attend meetings (on work progress, coordination design, report, etc.) with consultant
- Received the BIM coordinator position

Contractor / Construction Lines	CL	
BIM Manager	ปิยะกิตติ วาสุกรี	piyakitti_wa@cl.co.th
BIM Coordinator	ปรานมปรีชา จิตอารีย์	pranpreeya@cl.co.th

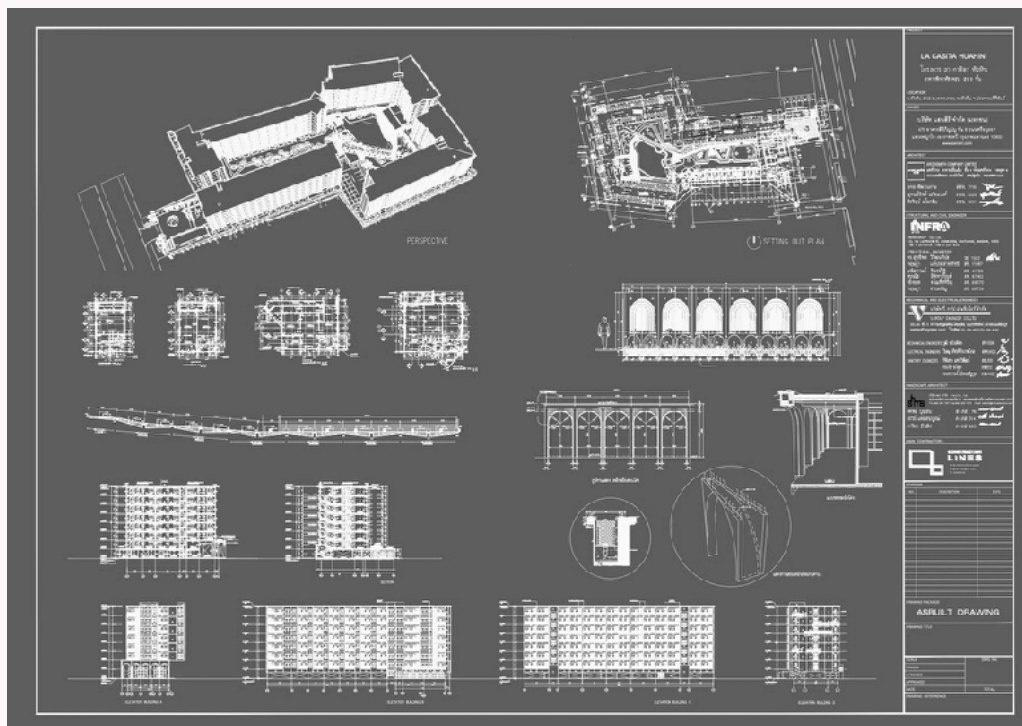

- Set up and maintain project files and folders in accordance with owner's standards (Revit /BIM360)
- Create Model Building/Families/Drawing sheet (shop drawing - as built)

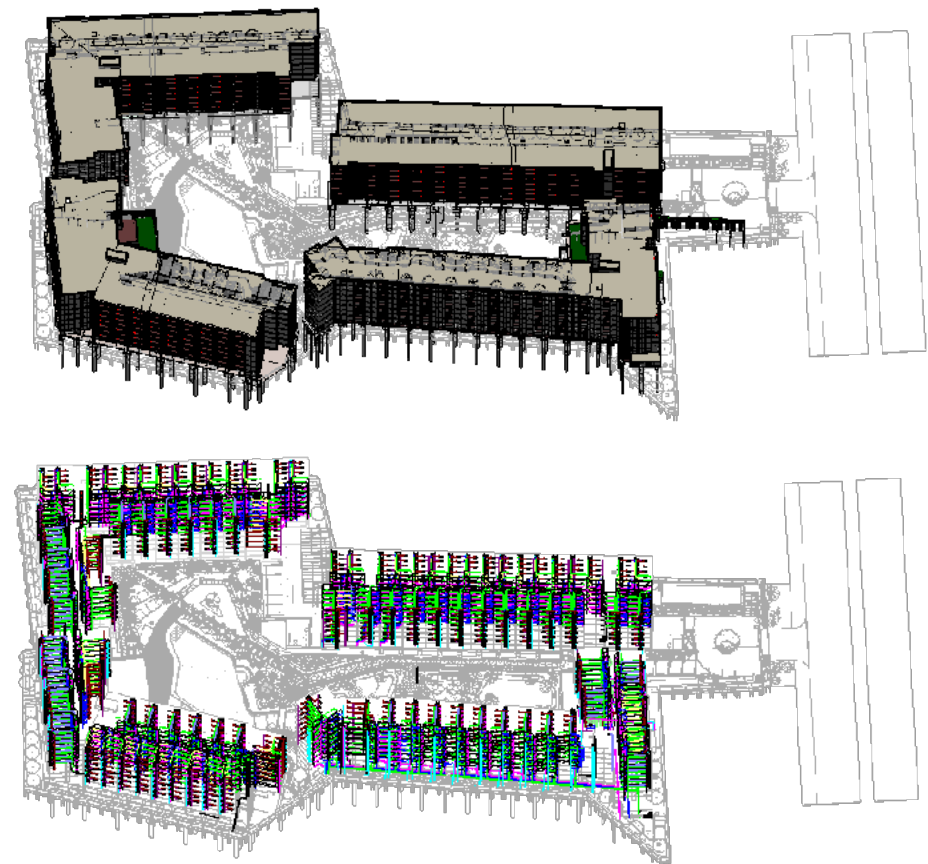
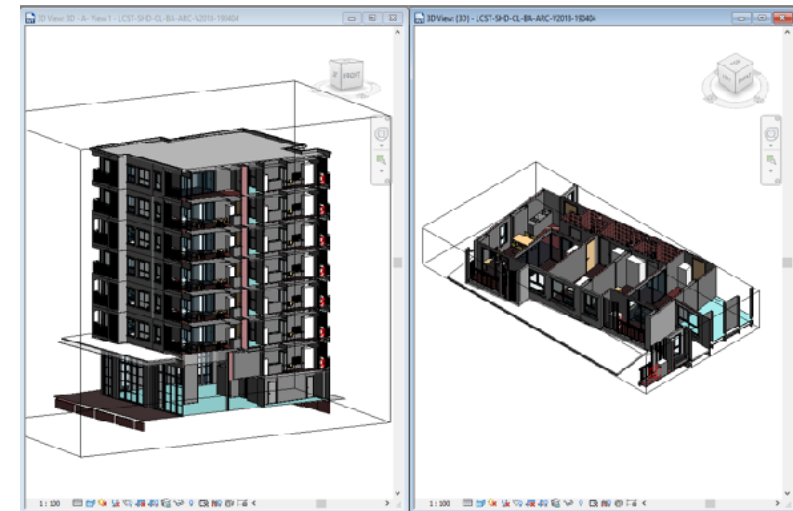

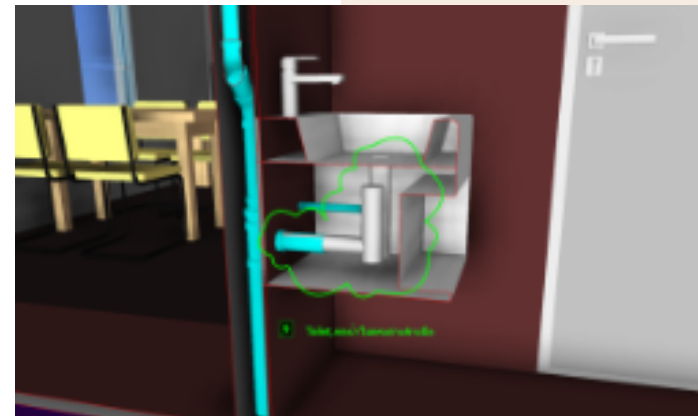
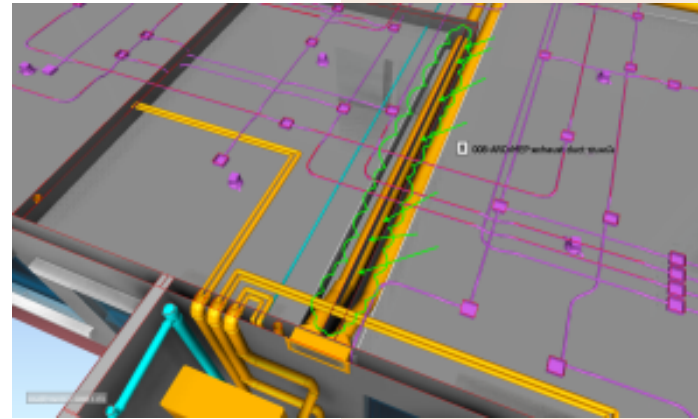
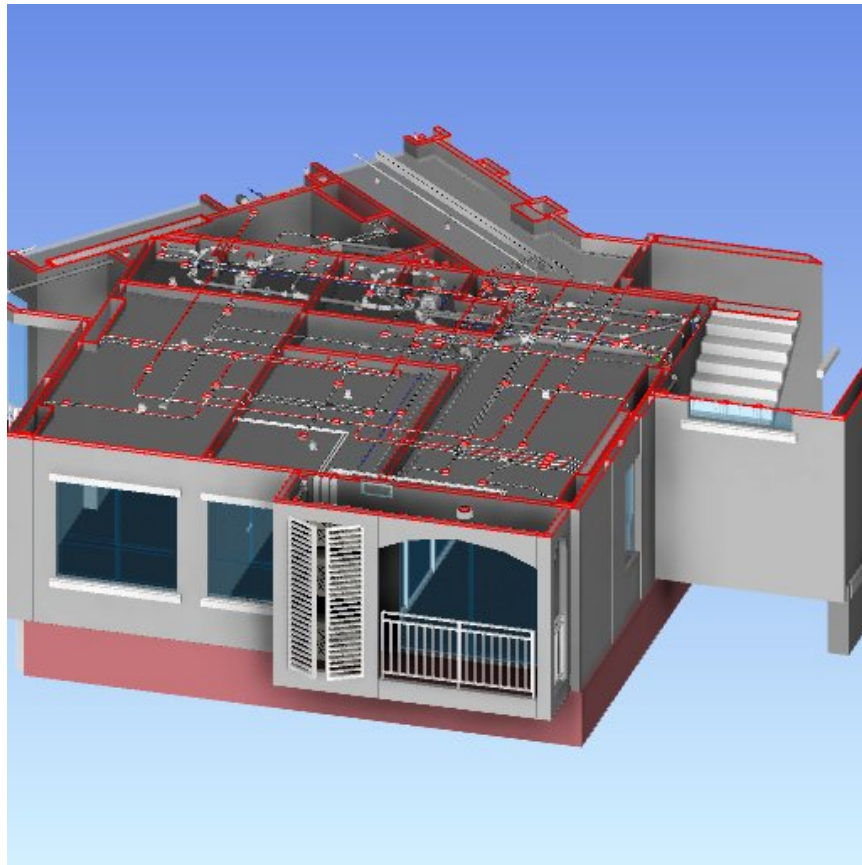

- Using Navisworks for combine files (ARC/STR/MEP) to ensure on standard requirement
- Review and adjust clash report from BIM manager

- Produce model manual document

1.2 Master Lay-out for Share coordinate

Coordination Point		
Coordinate	Project Basepoints (PRP)	Survey Point (SP)
N/S	521.2570	500.6680
W/E	498.4200	504.0127
Elev.	0.00	0.00
Angle to true North	0.00°	-

Site Survey Point and Project Base point for Reference

- Survey Point
Setting Base Point of Property Boundary for Share Site Location
- Project Base Point
Setting Point of Building in Project for Share Building Location

Guide Line Setting:

Survey Point & Project Base Point : MASTER PLAN

Project Base Point
N/S: 521.2570 E/W: 498.4200
Elev: 0.0000
Angle to True North: 0.00°

Survey Point
N/S: 500.6680
E/W: 504.0127
Elev: 0.0000

2. Model Management

2.1 File Naming - ชื่อไฟล์งานในกรณี AS Built B M Model ของโครงการ

การตั้งชื่อไฟล์ต้องตามข้อกำหนดของ Sansiri : BIM Execution Plan

Project Name | Project Stage | Project Authorize | Discipline & Part | Revit Version

LCST - ASB - CL - B(A,B,C,D) Building - ARC - V2018

Discipline & Part

- 1. Initials Project Name:** An abbreviated code or number identifying the project
LCST: บริษัท Sansiri LA CASITA
- 2. Stage of Main Contractor**
SHD: Shop Drawing
ASB: As Built Drawing
- 3. Discipline & Part**
STR: structural
ARC: architectural
LAN: landscape
ELE: electrical
SAN: sanitary & plumbing
HVA: heat ventilation and air conditioning
FS: Fire protection system
GRD: grid line and level
- 3. Main Contractor and Sub Contractor (Project Name)**
ARC: บริษัท คอนสตรัคชั่น โบลด์ จำกัด (CL)
STR: บริษัท คอนสตรัคชั่น โบลด์ จำกัด (CL)
LAN: บริษัท คอนสตรัคชั่น โบลด์ จำกัด (CL)
MEP: บริษัท โบบิลด์ จำกัด (MBL)

PROJECT The Salil Riverside
OWNER Salil Hospitality Group
CONSULTANT Plus Channel Corporation co.,ltd
LOCATION Bangkholeam, Bangkok
PROJECT TYPE Luxury riverside hotel

Responsibilities

- Produce, coordinate and develop architectural part of project in AutoCAD 2D and Revit 3D
- Coordinating with the site team and other related department (purchasing, cost and consultants)
- BIM Coordination and management of BIM project data sets and project set up

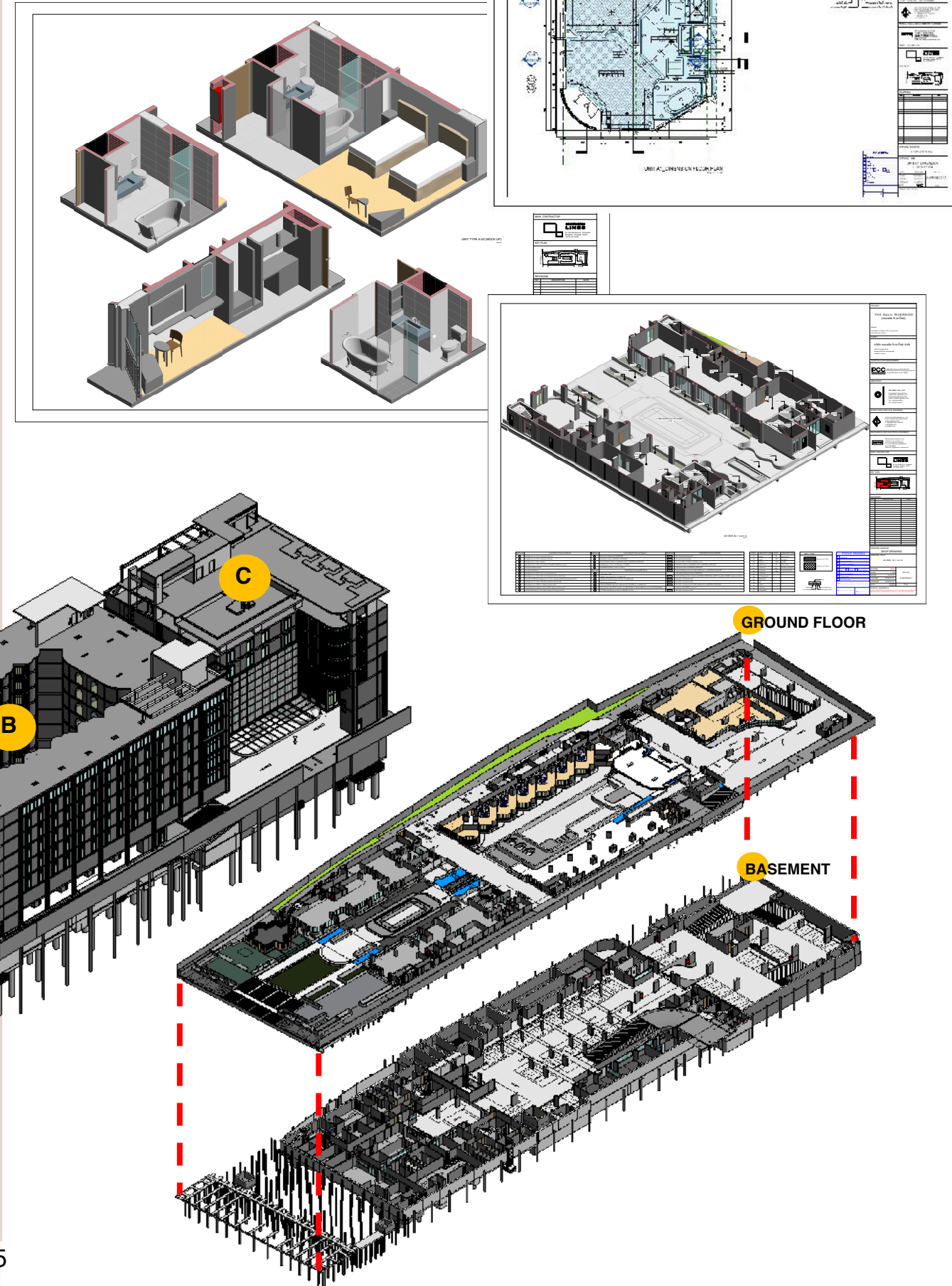

PROJECT	Paolo Hospital Chokchai 4
OWNER	Siam Medical Company Limited
LOCATION	Ladphrao, Bangkok
PROJECT TYPE	Hospital

Responsibilities

- Produce Adjust and monitor all phase of Structural/Architectural model building and detailing room type
- Preparing and working detail of drawings, set for construction
- Verify STR, ARC and MEP don't overlap with each other and ensure accuracy of designs produce can actually be built
- Coordinating with the site team and other related department (purchasing, cost and consultants)

