

P O R R T

F O L L I O

Email: vascomauro100@gmail.com Tel: (+66) 971594985 / (+66) 9889303035

Maurício Bango Vasco



About Me

Hi! my name is Maurício Bango Vasco, I am from Angola, I am a **underground artist**, I recently graduated with a Bachelor of **Architecture** degree from Assumption University of **Thailand**. As a new graduate with fresh ideas, passion, determination and **creativity**, to help the **team** on the ideas that will bring new light to the **organisation**.

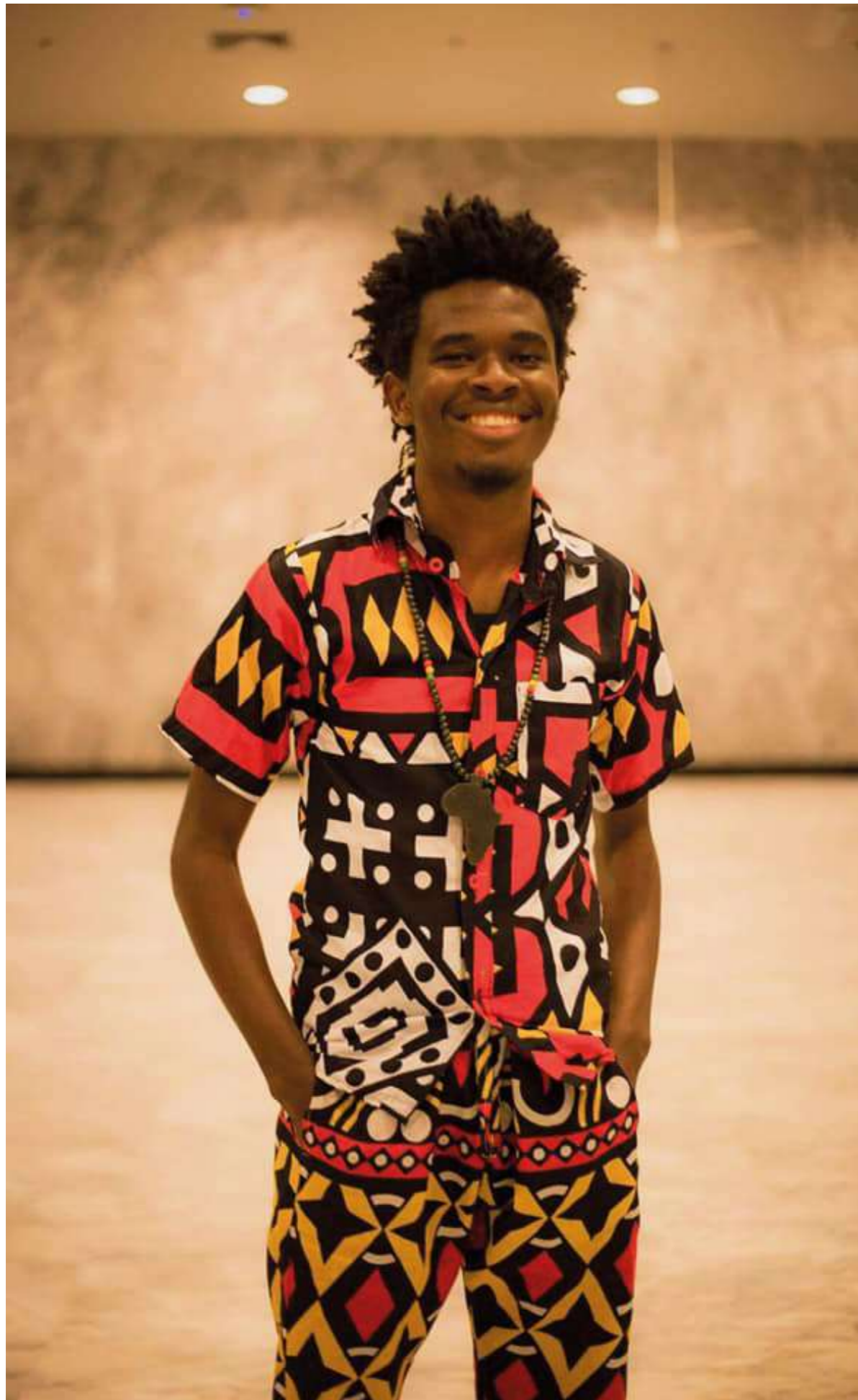

Work Experience

- AUG – DEC 2018 **Draftsman**
Pineapple Architects, Bangkok, Thailand
Part-time
- JUN – JUL 2018 **Junior Landscape Architect**
Soda Architects, Bangkok, Thailand
Internship
- JUN – DEC 2013 **Assistant Supervisor**
Kutala Fiscalização, Huila, Angola
Internship

Education

- 2014 – 2020 Assumption University of Thailand
Bachelor Degree in Architecture
- 2008 – 2011 Instituto Médio de Administração e Gestão
High School Diploma in Accounting

Languages

Portuguese Native	English Advance	Spanish Elementary	Thai Beginner
----------------------	--------------------	-----------------------	------------------

Persona + Softwares + Hobbies

Teamworker Creative AutoCAD Sketchup Revit Play Football
 Communicative Punctual Photoshop 3Ds Max Enscape Watch Documentaries
 Fast Learner Honest V-ray Dialux Evo Illustrator Observe Nature
 Entertainer Adaptable Google Suit Lumion Microsoft Office Play Chess

Certifications



Projects



Slow-Down Tonglor
Thong lor, Khlong Toey
Bangkok, Thailand



The Beautiful Island
Nong Prajak Park,
Udon Thani, Thailand



Urban Creative Hub
Creative District, Bangrak,
Bangkok, Thailand



3gether School
Huamak, Ramkhamhaeng,
Bangkok, Thailand



5K★ Community Living
Bang bo, Bang na,
Samutprakarn, Thailand





SLOW-DOWN THONGLOR

This high rise mix-use building's main function is to slow people down by providing them a relaxing space on the ground floor and the landscape goes all the way up the building. 50% of the ground floor is given away to the people, to attract them in the building and

SLOW-DOWN TOWER

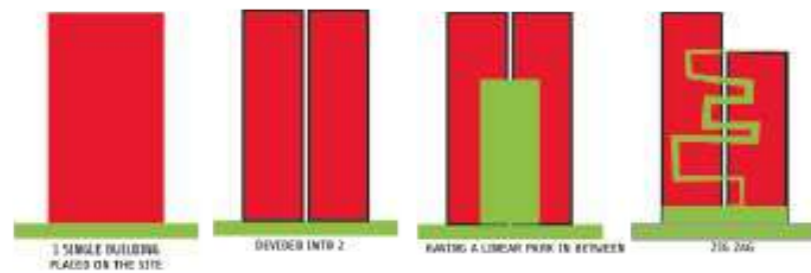
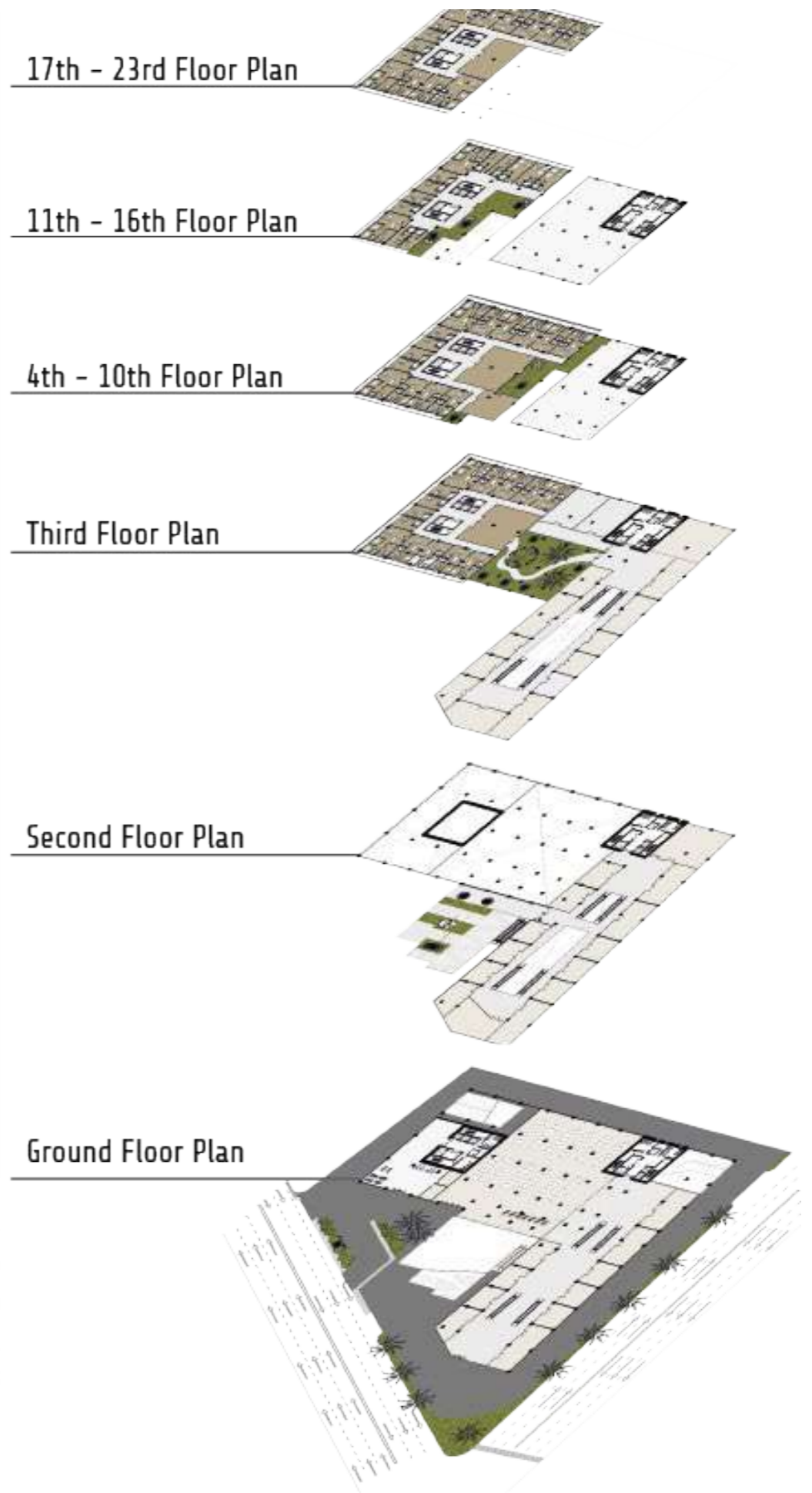

BTS Thonglor is one of the most packed places in Bangkok with a lot of movement. Because it's situated in the CBD and lacks spaces for relaxation, this project is to propose an area to slow down the busy lives of people. This building also includes a park that continues throughout the entire infrastructure.



Elevation A



Elevation B



Section B-B

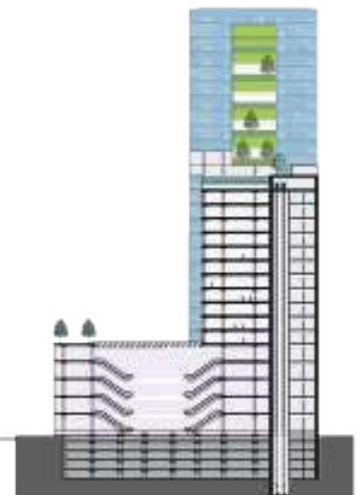

Section A-A

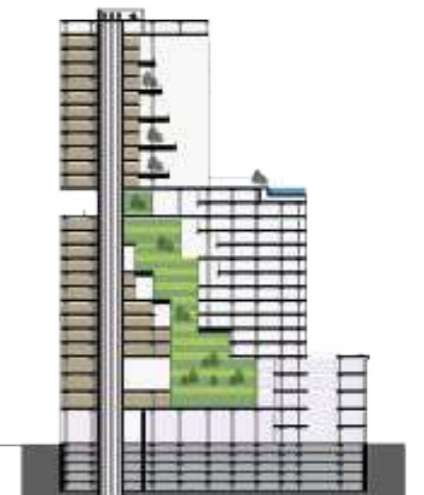



THE BEAUTIFUL ISLAND

The proposal of The Beautiful Island, is to insert architecture to go along with the whole context of the site. In the beautiful island-park of Nong Prajak, located in city of Udon Thani, is big gather place for people to relax, exercise and do many other activities.

The idea of this park is to integrate the nature with architecture + integrate create a new park inside the existing park and to intertwine these two concepts. This is to give the users the experience of the outdoor while being sheltered. The shape of the island also accentuates this design and guides the circulation while enjoying the view along the park.



This project is located in Nong Prajak Park in Udon Thani. Nong Prajak Park is one of three reservoirs in Udon Thani that have been developed to create a recreational centre for the city, (the others are at Nong Sim Park and Nong Bua Park) a place where you can walk and exercise





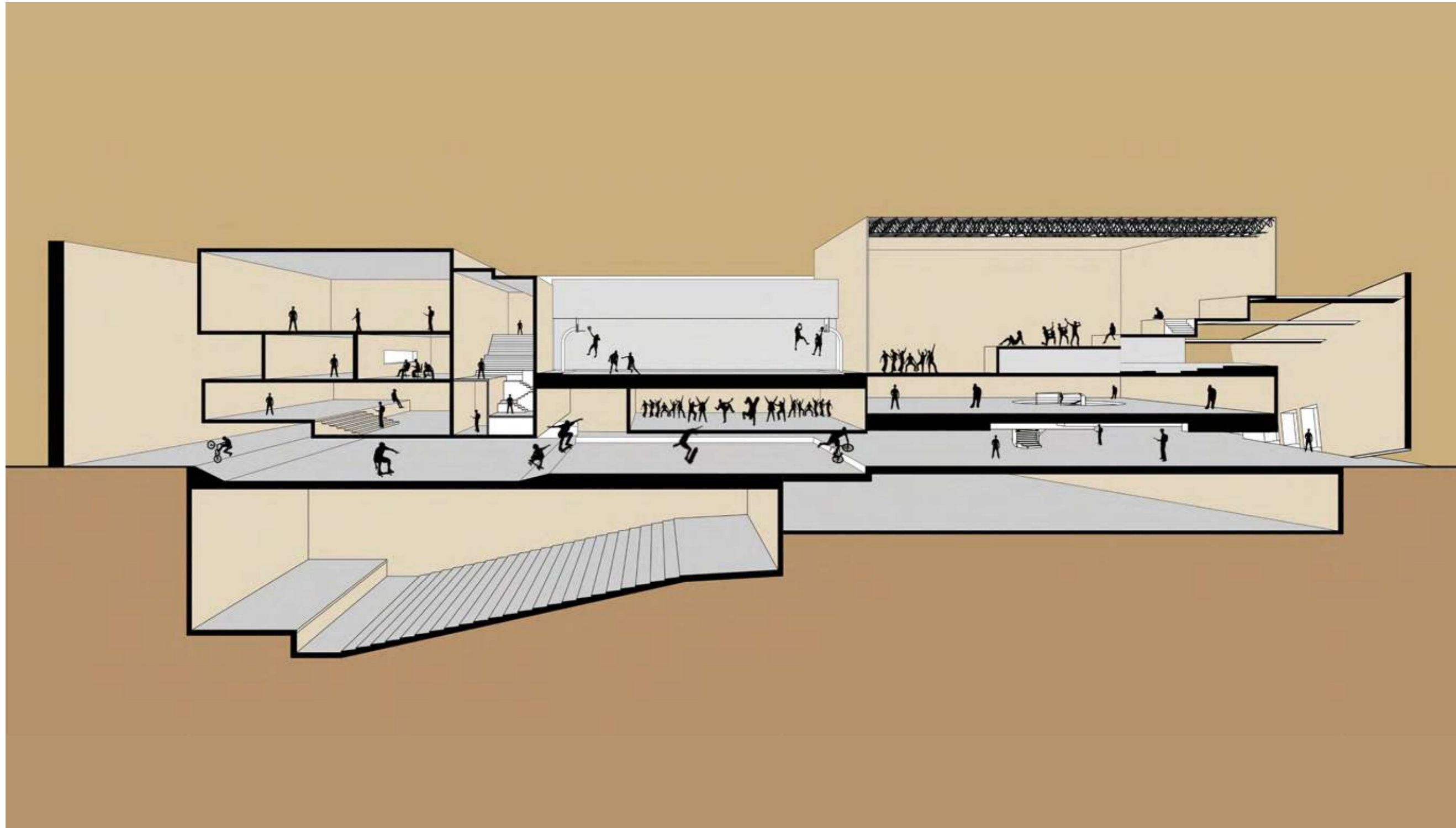

URBAN CREATIVE HUB

A space that caters to the unknown, the underground and the new culture. Inspired by the needs of urban artists, this building aims to provide a space for non-conforming creativity that can flourish and become successful. Taken from the irregularity, colour, cluster, and hierarchical elements of a slum, the design reminds the users of their roots while providing convenience and freedom to create their art.

URBAN CREATIVE HUB



Urban art refers to the elements of art that are independent of its interpretation or significance. Inspired by the needs of urban artists, this building aims to provide a space for non-conforming creativity that can flourish and become successful. Taken from the irregularity, color, cluster, and hierarchical elements of a slum, the design reminds the users of their roots while providing convenience and freedom to create their art.

In the period of time, art has eased its way into our everyday lives. Creating a Space for those unrecognized, this urban Creative Hub is a "bridge" that connects the underground with the thriving world of art. An experience and architecture in one. This hub inspires creation through a slum-like atmosphere.

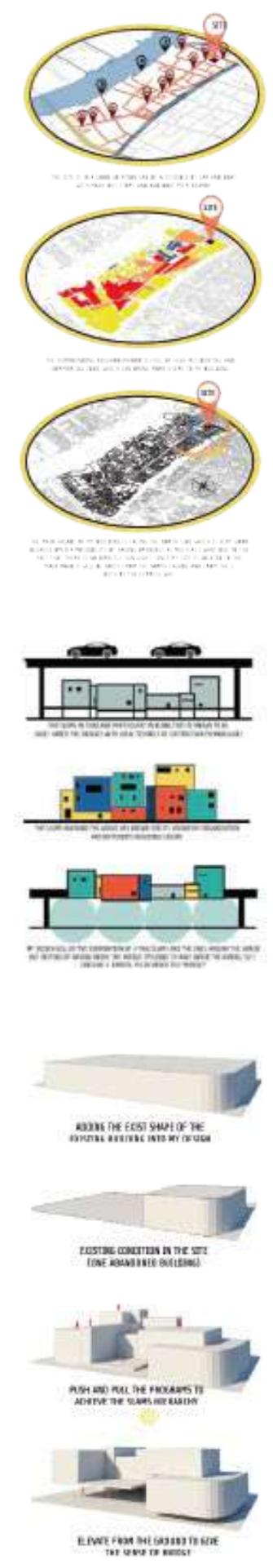

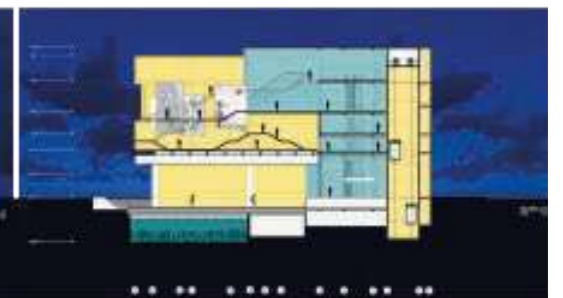
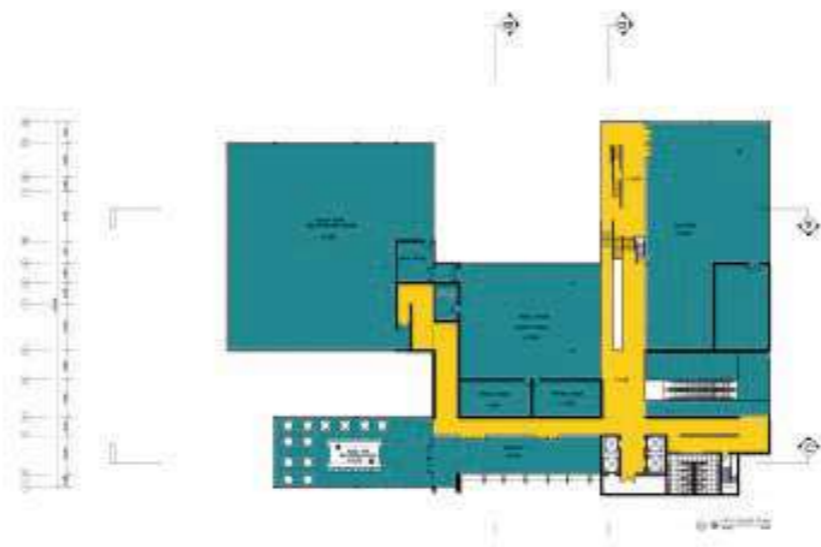
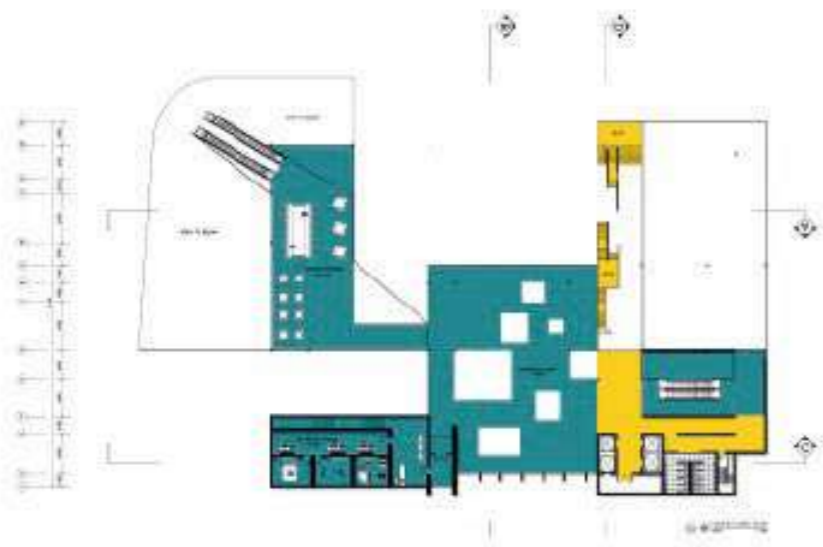
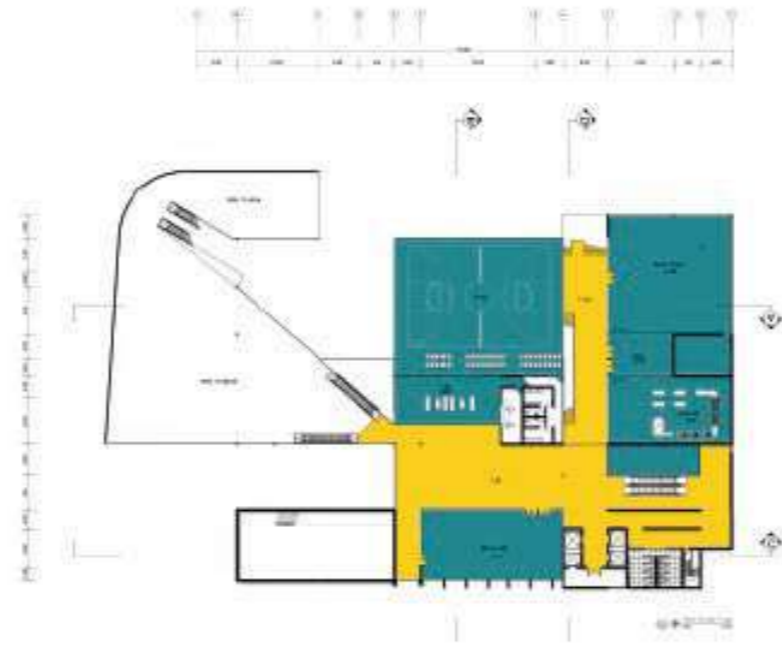
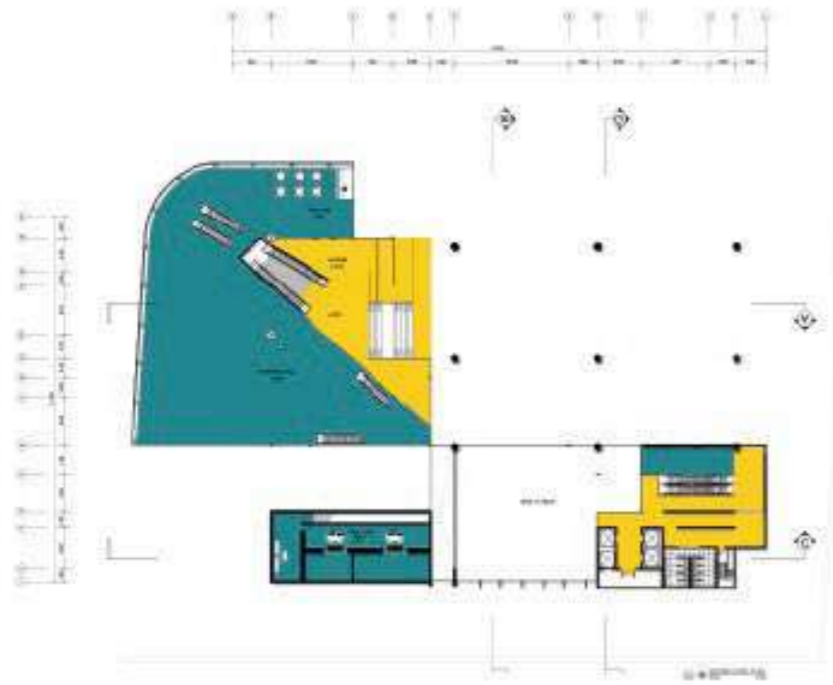

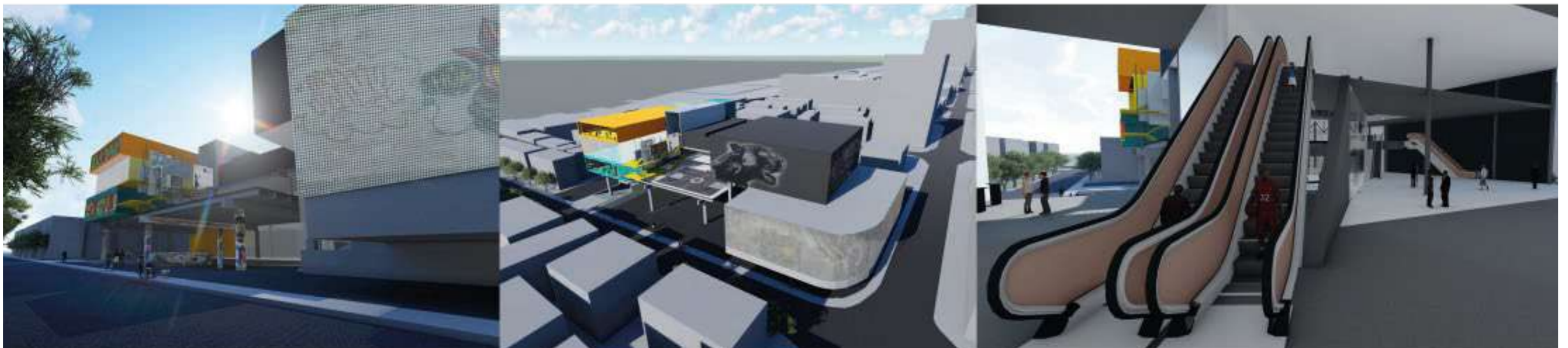



3GETHER SCHOOL

ABAC Huamak wants to turn from university into international high school. Due to the fact that in this school will come people from different parts of the world, my proposal is to apply the concept of unity in the new school, instead of creating a division for each group of students, i decided to mix them together to enhance the interaction.

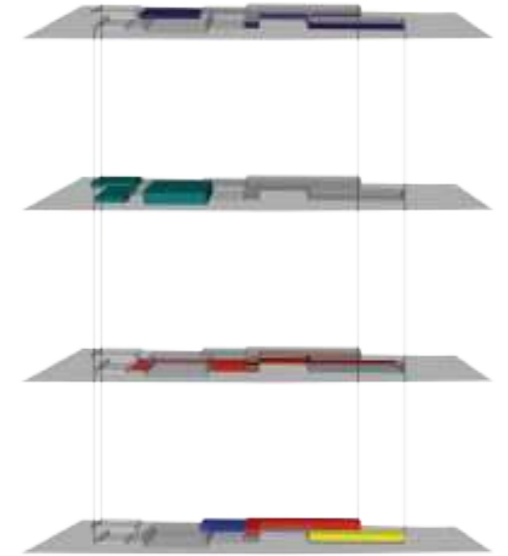
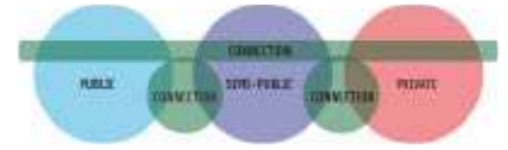
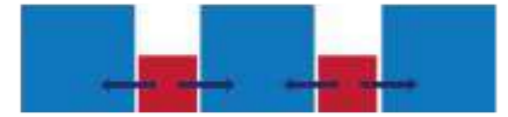

3GETHER stands for the combination of the 3 groups of students (Kindergaten, Middle-School and High-School), The common thing is to separate them, so each one of them stay with their own group and this design came to combine all 3 of them together to emphasize on the interaction and at the same time respecting the privacy of each group.

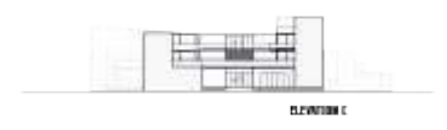
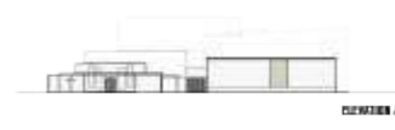
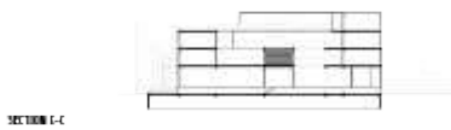

Fourth Fl. Plan



Third Fl. Plan



Second Fl. Plan

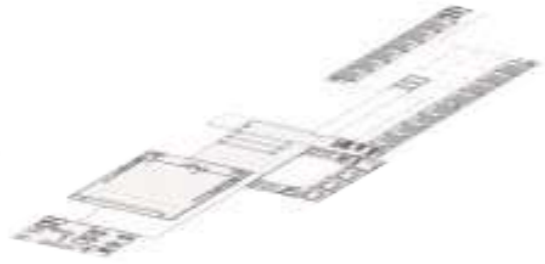

Ground Fl. Plan

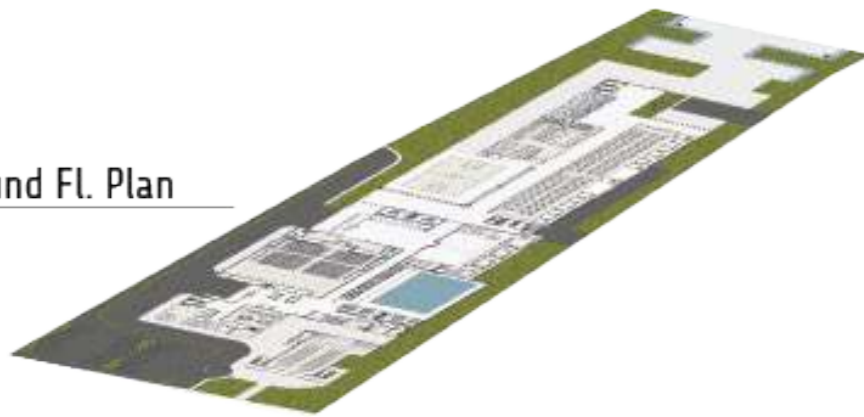

Roof Plan



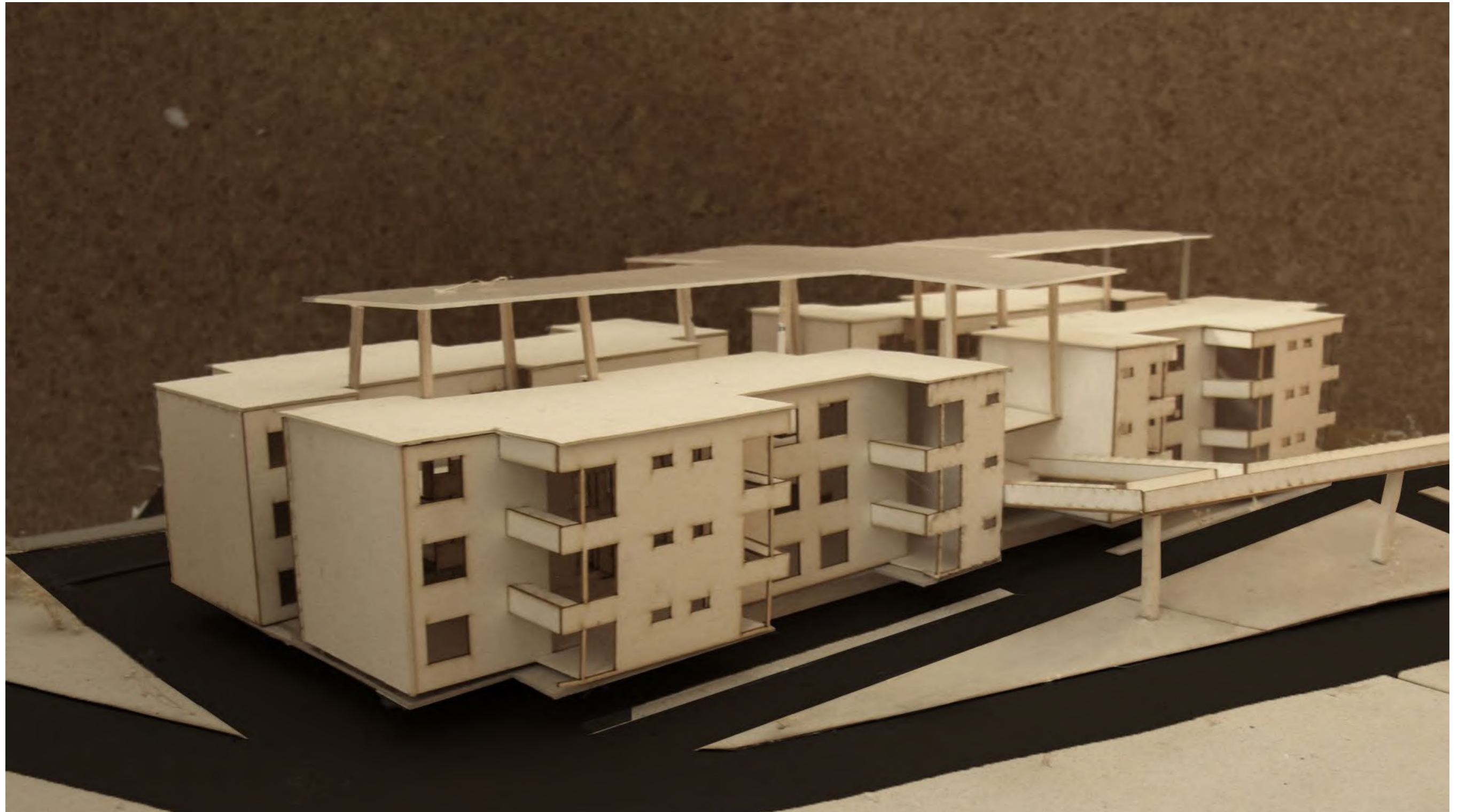

5K STAR COMMUNITY LIVING

It is the first "luxury" place for the low-income labours located in Bang bo Thailand. The main idea is to make the workers live in a very good condition for a low price.



iK STAR is a residential project located in the labour zone of Bangna. Labour is intentional activity people perform to support themselves, others, or the needs and wants of a wider community. There are a big number of immigrants coming from neighbour countries and the living condition for most of them is humanly unacceptable. This building comes to fulfill this gap, giving the labours a best living condition of living for an affordable price.

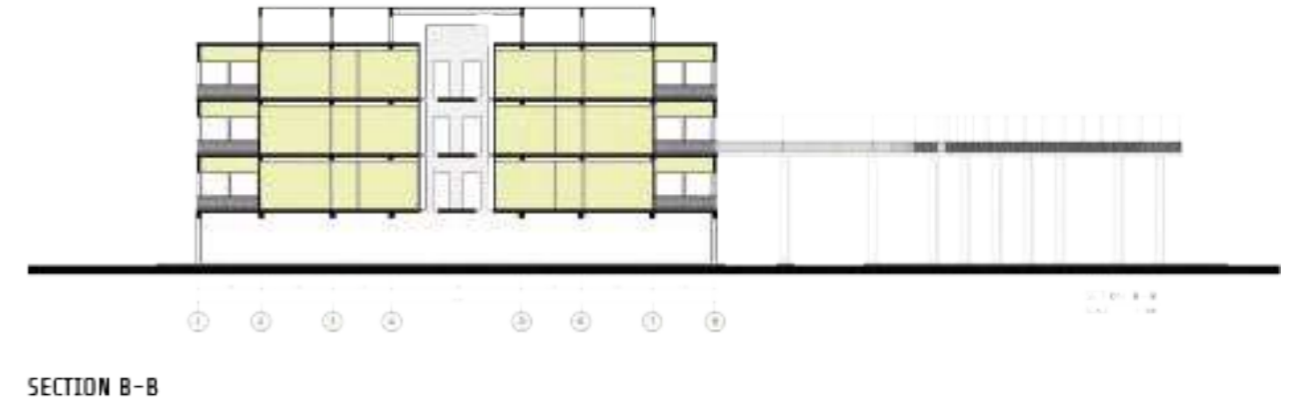



2ND FL. PLAN



3RD FL. PLAN



4TH FL. PLAN

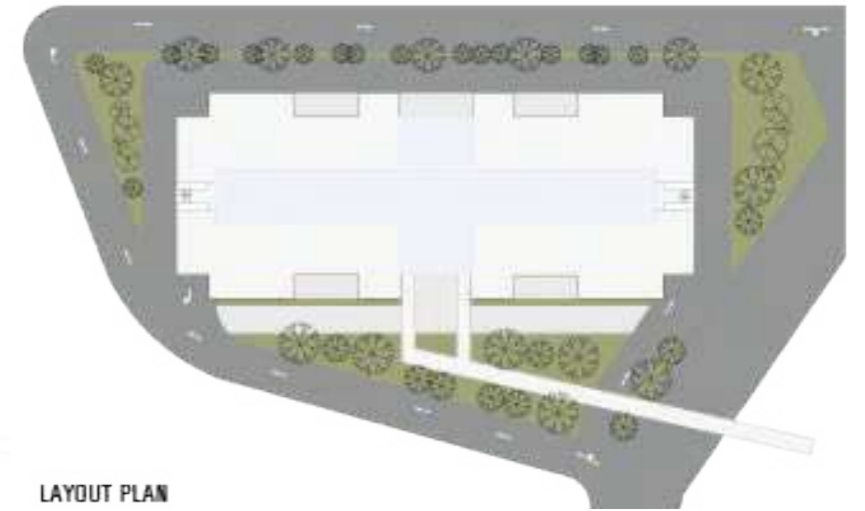

LAYOUT PLAN

E

X

T

R

A



Casa Nangolo



Office - technical drawing



Abstract model



Space model



3D renders



CASA NANGOLO

Family residence project, Luanda, Angola

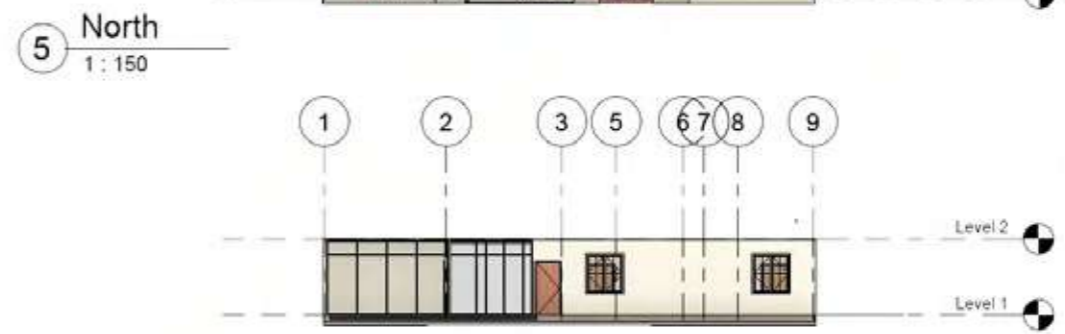
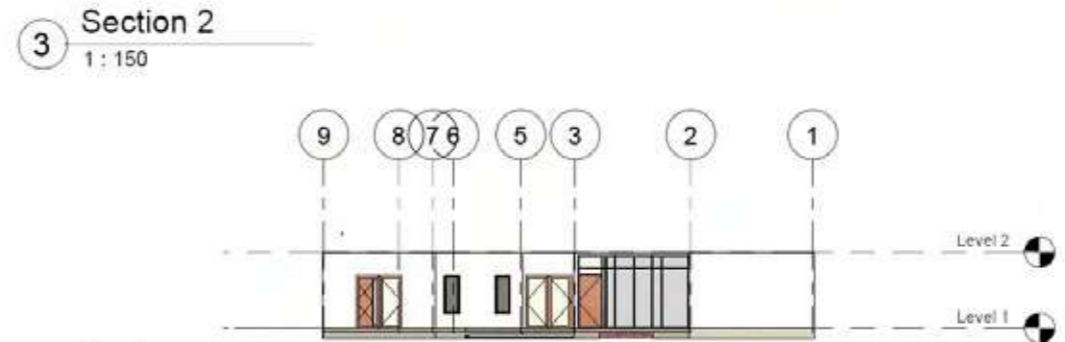
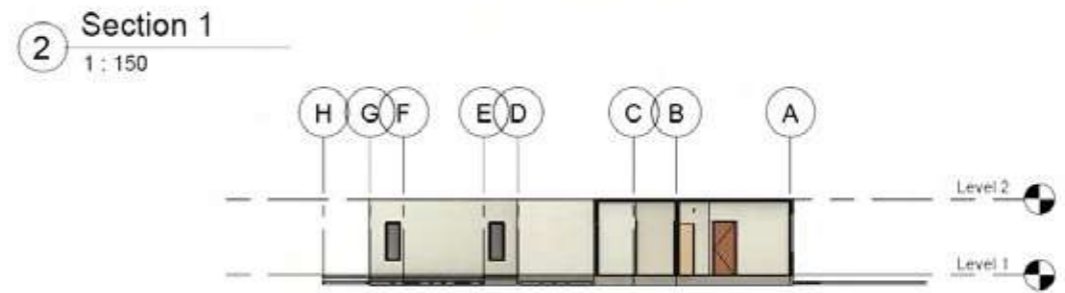
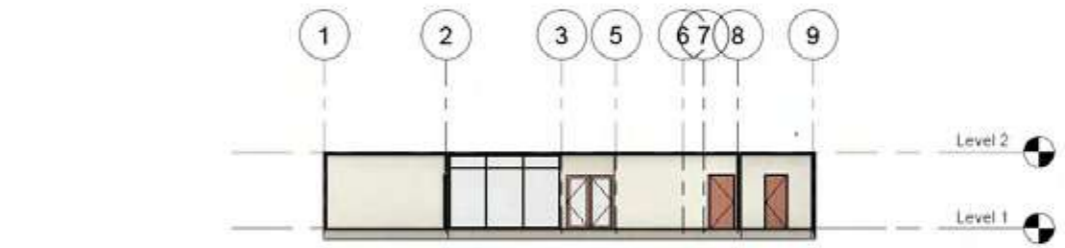
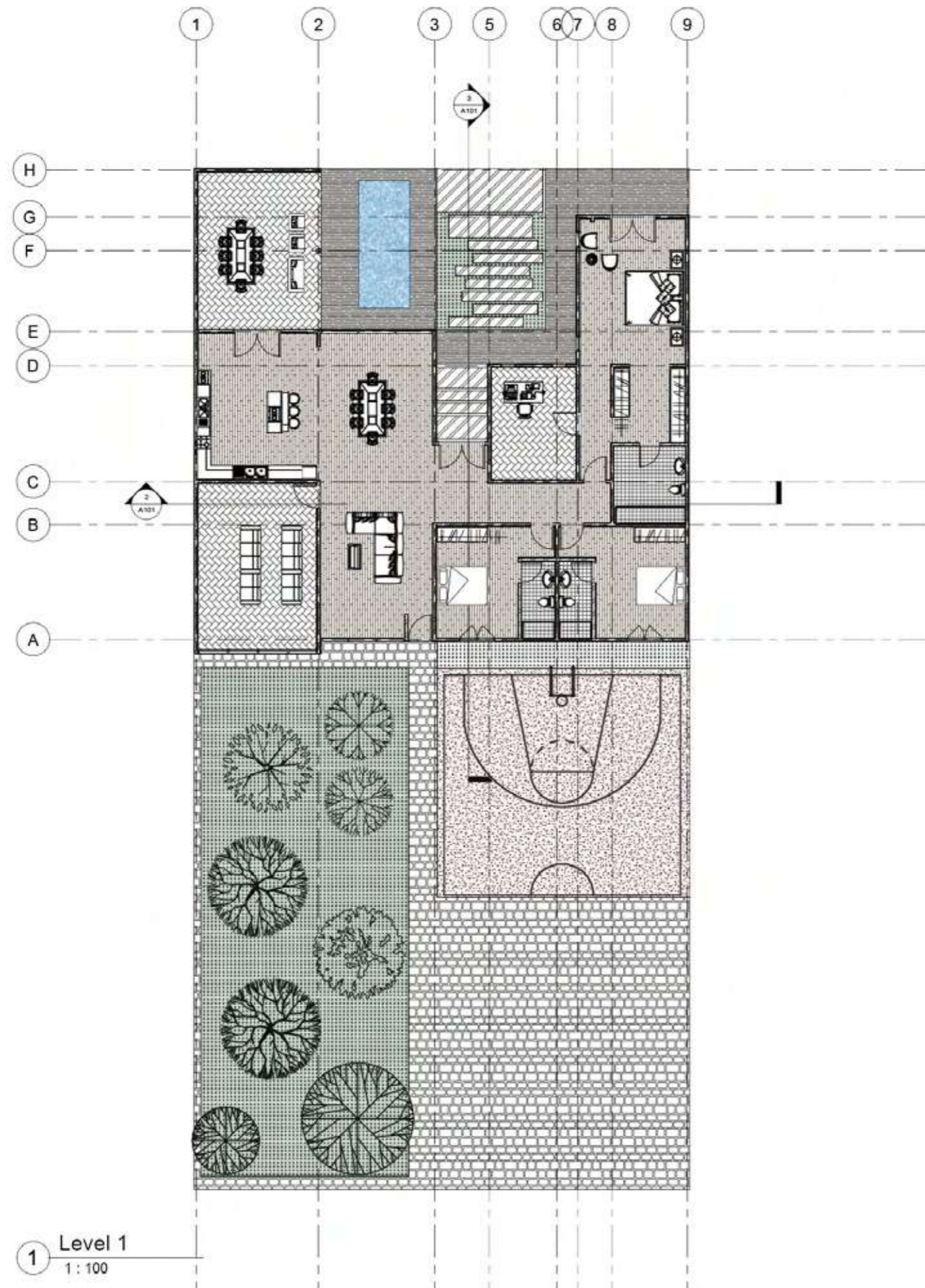



Software: Sketchup + V-ray

Office - technical drawing

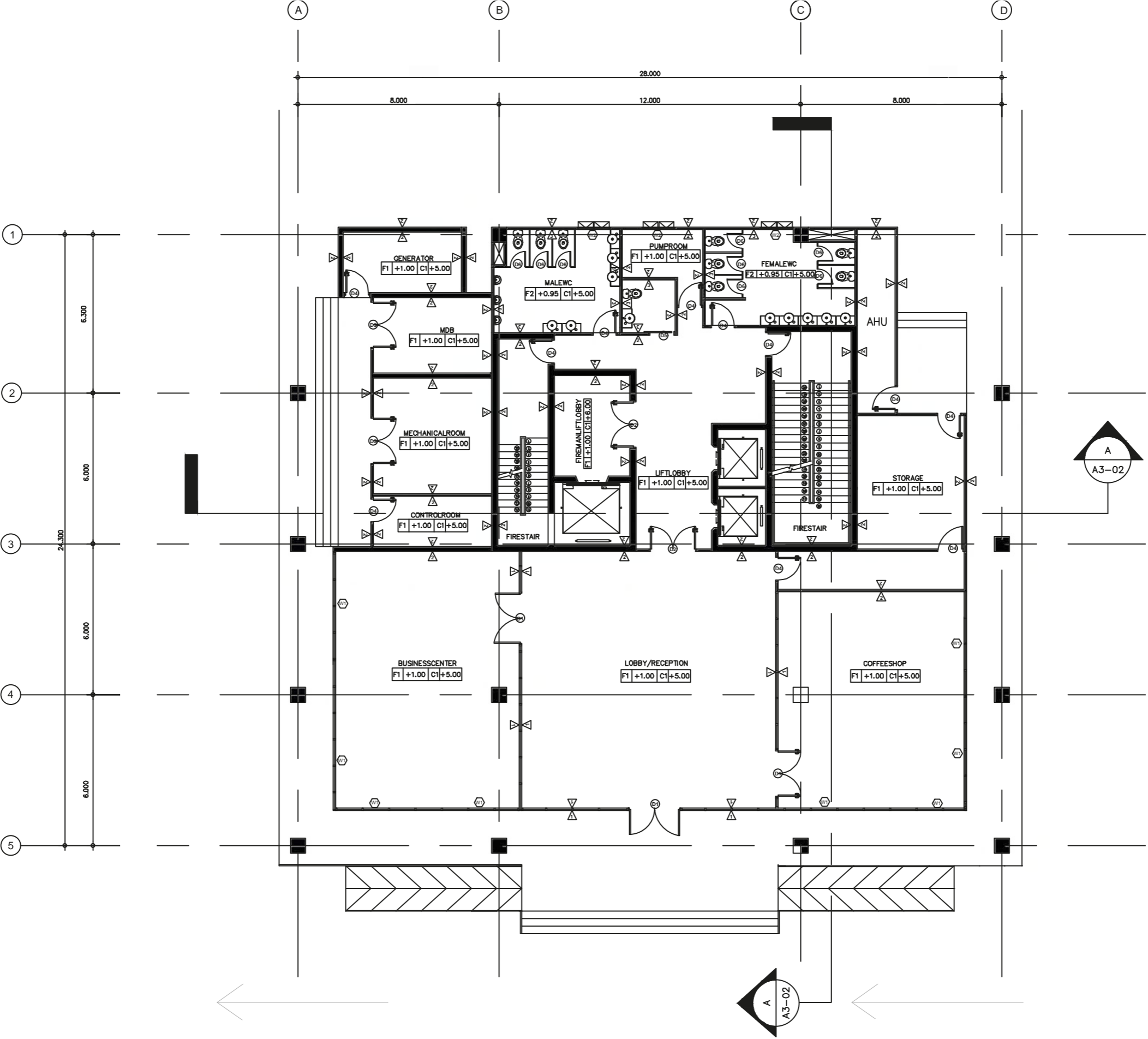

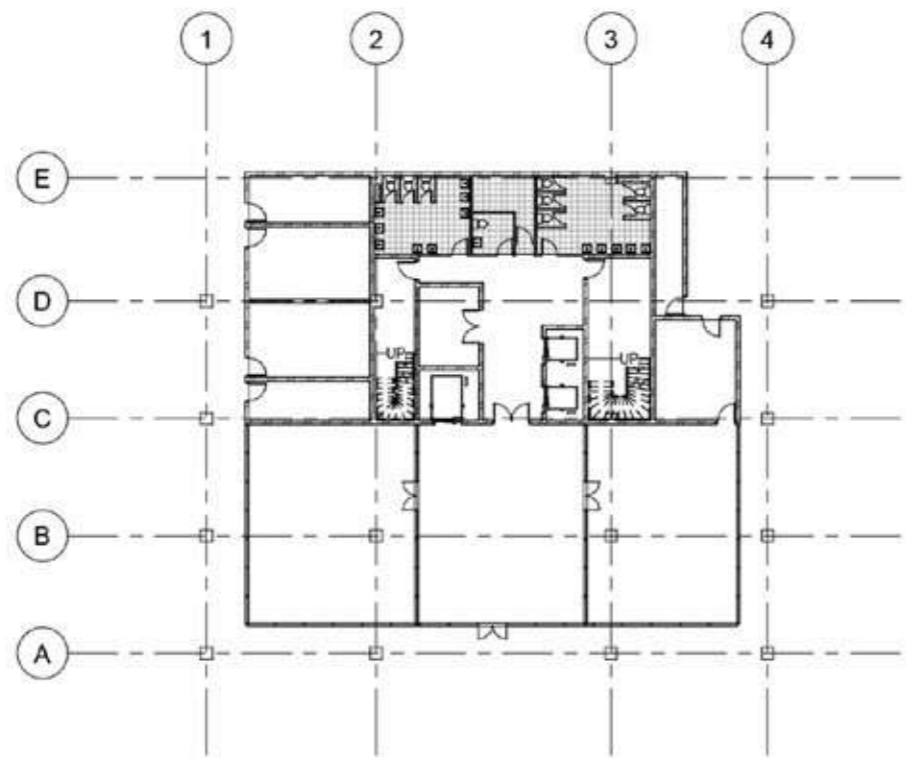

1 Level 1
1 : 200

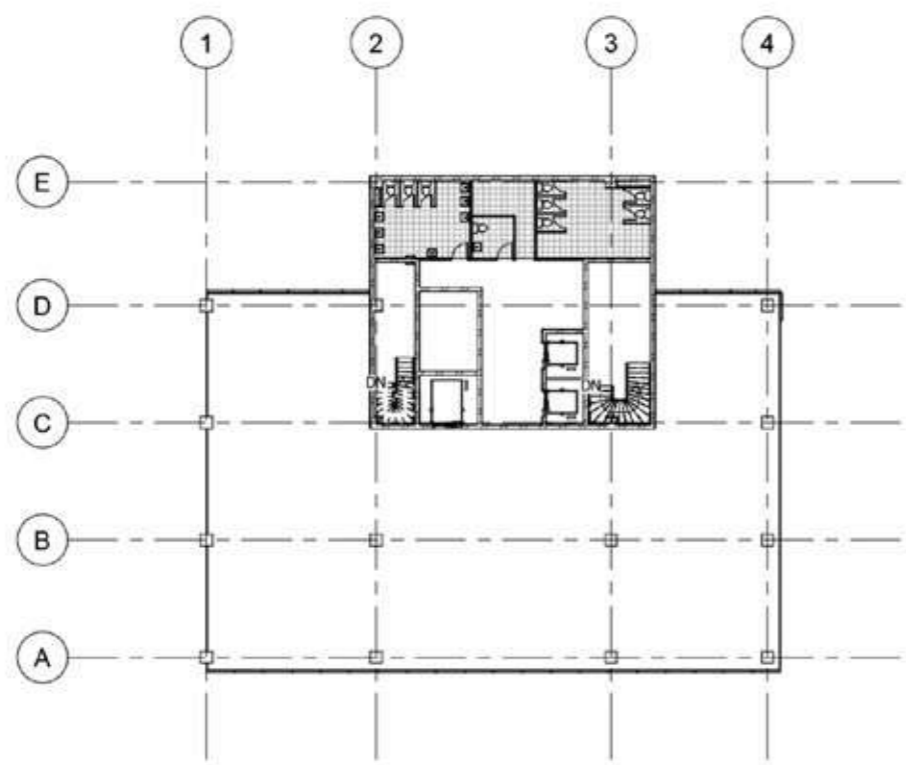

2 Level 2
1 : 200

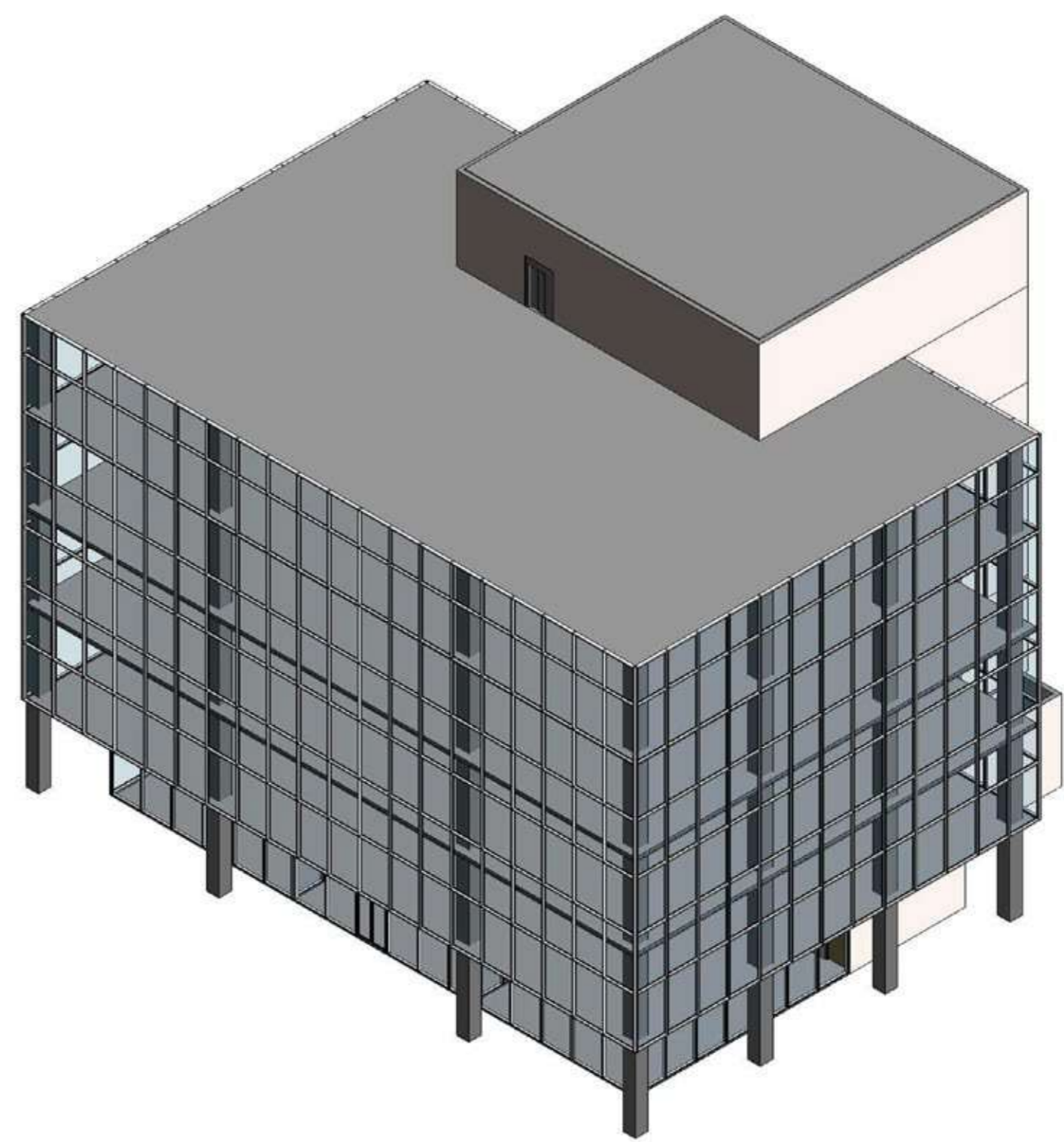

9 {3D}

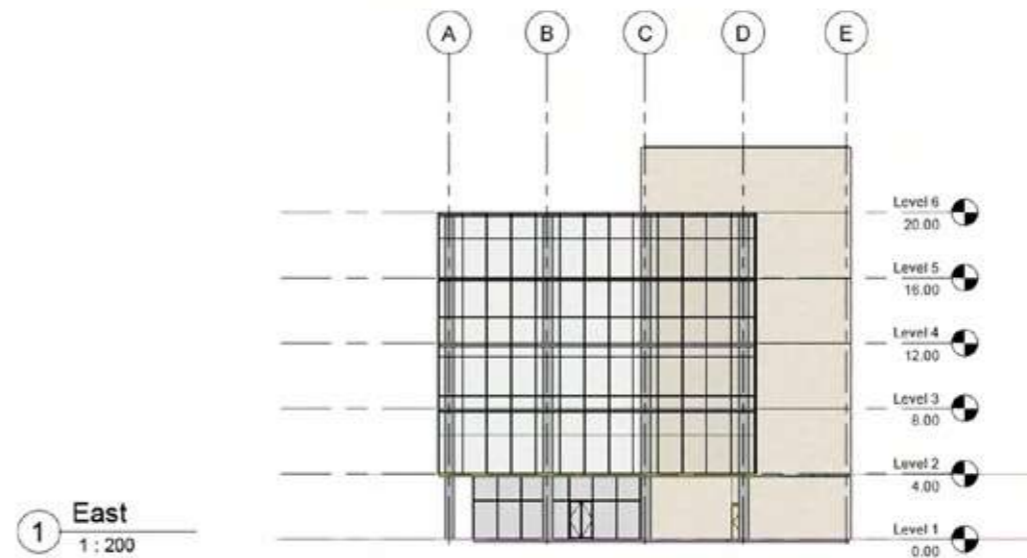
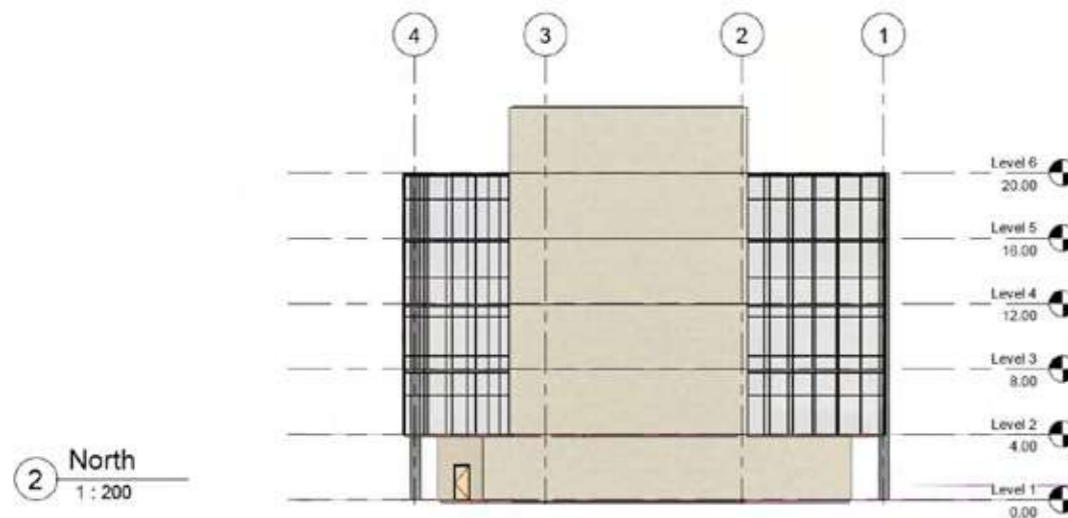
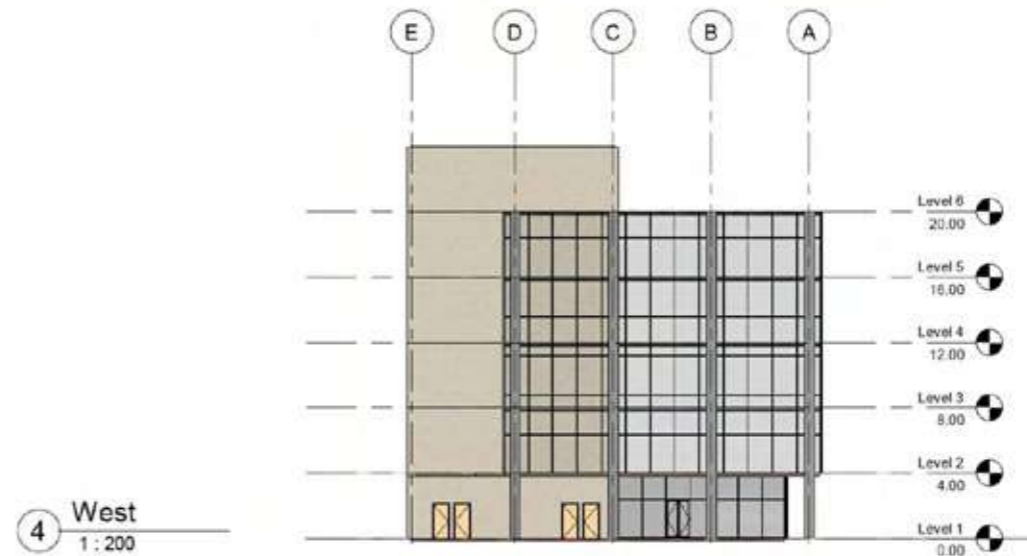
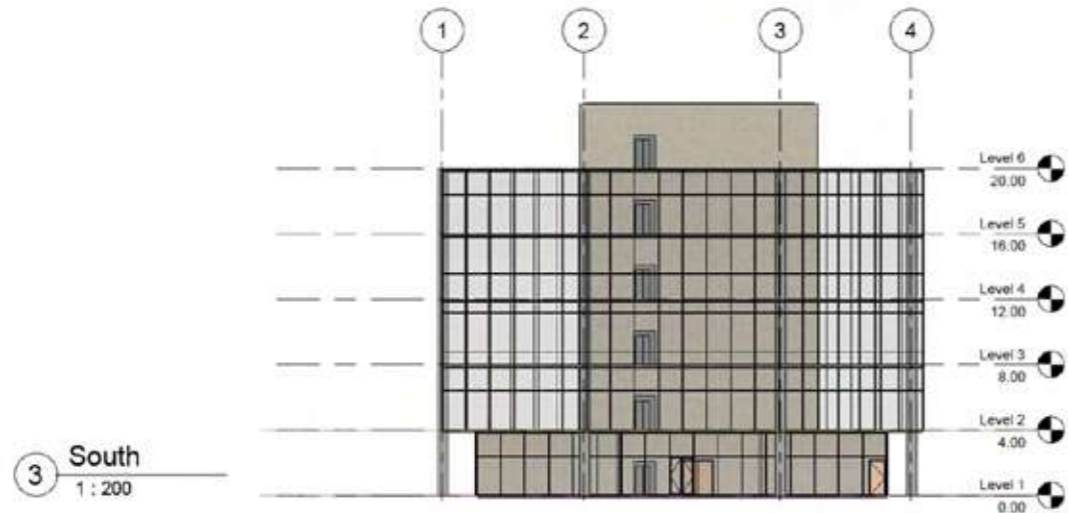
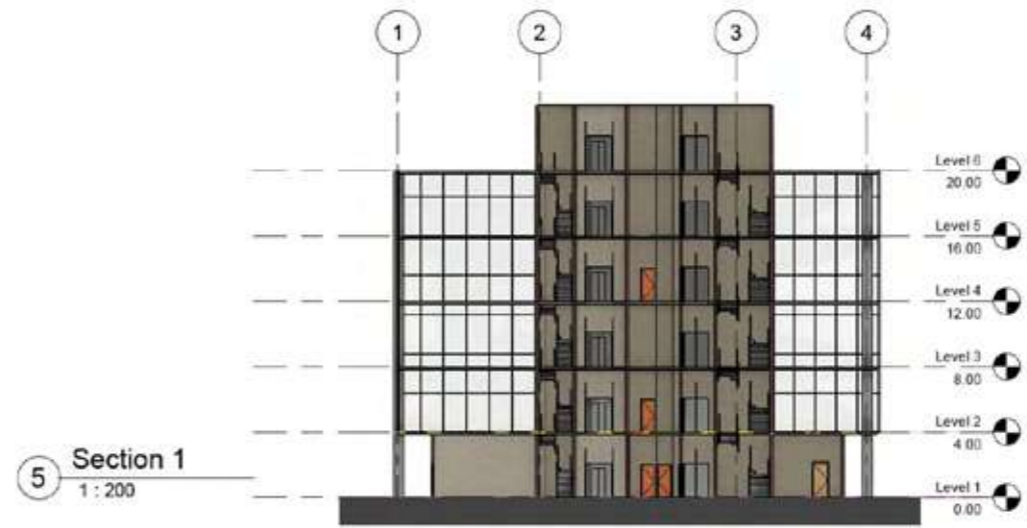
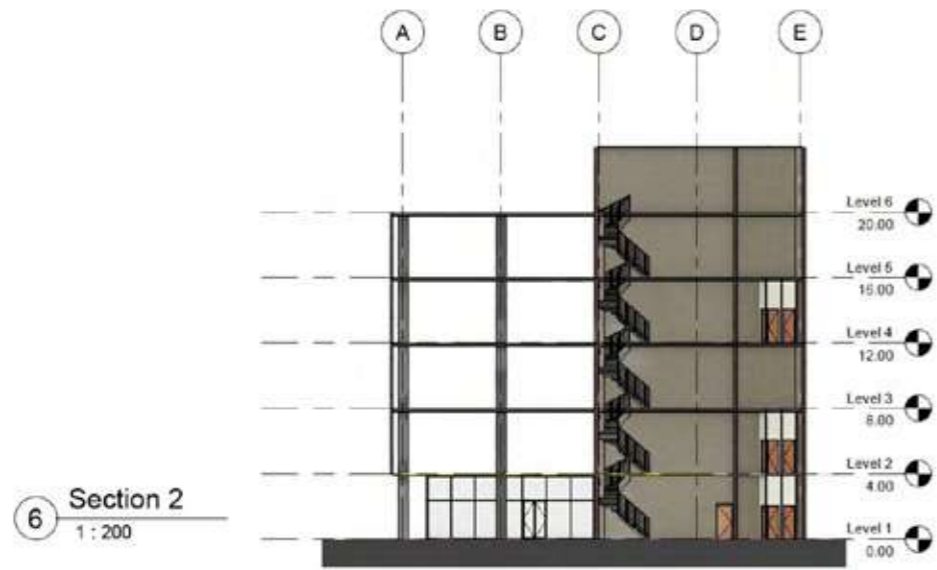

ABSTRACT MODEL

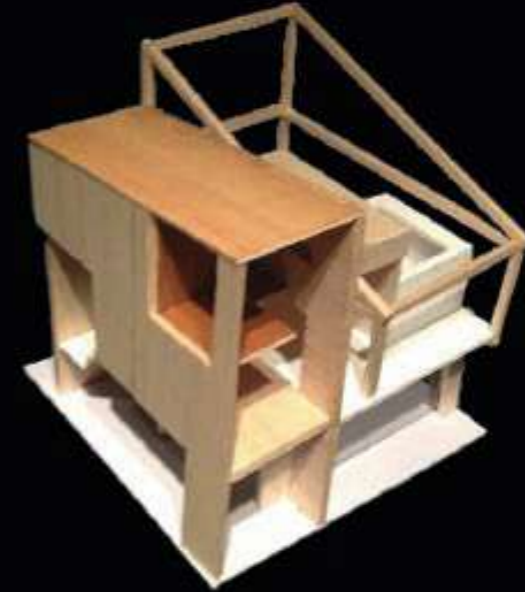

SPACE MODEL

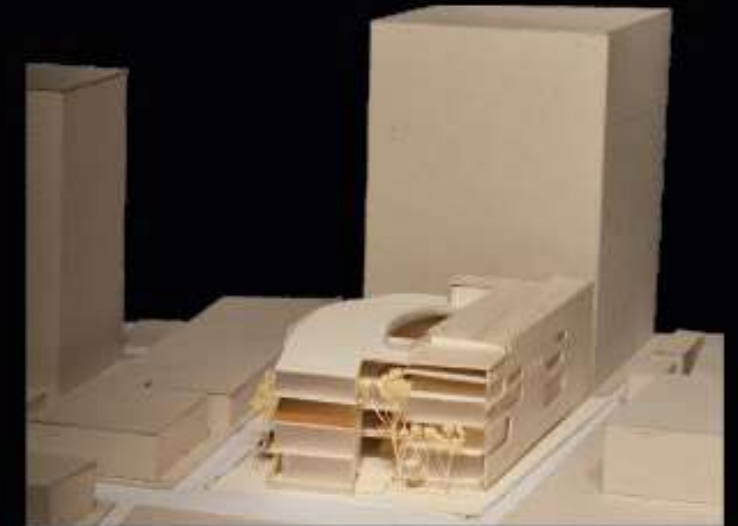
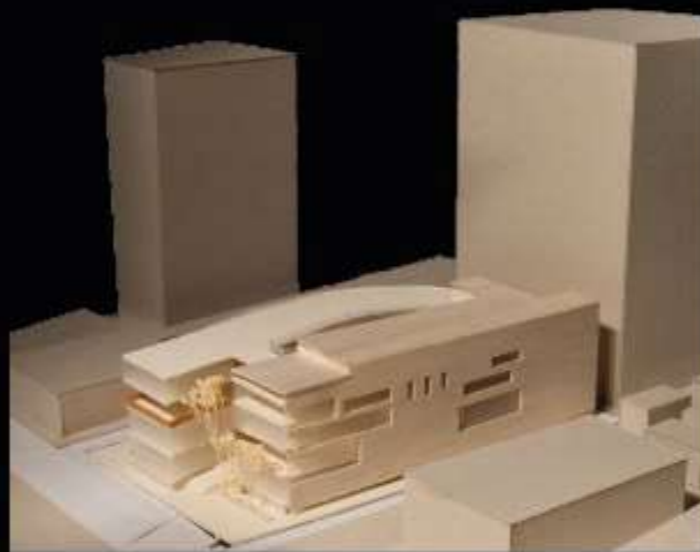



T H A N K

Y O U