

PORTFOLIO

ARCHITECTURAL DESIGN
HOTEL CATEGORY

Between tomorrow and yesterday lies
a moment of striving for the best

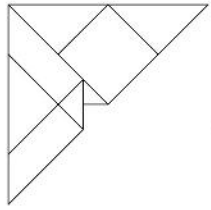



SELECTED PROJECTS HOTEL CATEGORY

1	African Haji Office Building	2011
2	Mahbas Al Jinn Hotel	2012
3	Al Bawabah Project - Hardscape	2012
4	Ibrahim Al Sulaimani Hotel	2012
5	Extra Mall Project	2012
6	Al Sa'aidan Hotel	2012
7	Sketches on Shamiyyah	2012
8	Al Baidha Project - Residential Units	2013
9	Al Buq'ah Mosque	2013
10	Bin Duhaish Project	2013
11	Fakeeh Schools	2013
12	Museum of Makkah Planning	2014
13	Al Burhan Villa	2014
14	Fatimah Maghazil Mosque	2014
15	Hassan Thabit Mosque	2014
16	Al Burhan Kindergarten	2014
17	Al Saqat Hotel	2014
18	Bin Hasan Hotel	2014
19	Al Burhan Schools	2014
20	Al Dhiyafah Hotel	2014
21	D'iailij Villa	2014
22	Welcoming Center Design Competition	2015
23	Al Aziziyah Hotel	2015
24	Al Hilaliyah Landscape	2015
25	Al Tayyar Villa	2015
26	Lexus Showroom	2015
27	Municipality Building	2015
28	Al Baik Restaurant- Al Sharayf	2015
29	Khalid Fida Office	2015
30	Al Baidha Project - Residential Units 2	2015
31	Al Bujaidi Mosque	2015
32	Difaq Mosque	2015
33	Jam'iyah Al Bir	2015
34	Makkah Development Authority Building	2015
35	Mubarak Mosque	2016
36	Al Zaher Residential Units	2016
37	Al Hijrah Street	2016
38	Al Burhan Clinic	2016
39	Makkah Library	2016
40	Safwan Balkhuyur Apartment	2016
41	Al Jam'iyah Al Khairiyah Hotel	2016
42	Al Nakheel Mosque	2016
43	Al Kably Apartment	2016
44	Design Competition of Islamic Affairs Building	2017
45	Al Baik Renovation Project - Building A	2017
46	Al Baik Renovation Project - Building B	2017
47	Al Baik Renovation Project - Building C	2017
48	Al Baik Restaurant - Al Zaidy Site	2017
49	Al Naseem Mall	2017
50	Al Faruq Mosque	2017
51	Central Mosque - Al Zaidy	2017
52	Ali Bin Abi Talib Mosque	2017
53	Al Zaidy Master Plan	2017
54	Cultural Center for Kids	2017
55	Central Mosque - Al Sharayf	2017
56	Central Mosque - Al Leeth	2017
57	Central Mosque - Al Madinah	2017
58	Central Mosque - Al Hada	2017
59	Makkah City Gate Design	2017
60	Al Baik Restaurant- Taif	2017
61	Al Rifa'y Retail Project	2017
62	Iskan Al Madinah Apartments	2017
63	Hasan Qadi Apartments	2017
64	Bin Mahfuz Apartments	2017
65	Al Awali Apartments	2017
66	Al Zahrani Apartments	2018
67	Jamil Mujallad Villa	2018
68	Salma Bin Dawood Villa	2018
69	Watching Towers	2018
70	Exhibitions and Conventional Center	2018
71	Welcoming Center Master Plan - Al Madinah Road	2018
72	Building of Ministry of Hajj and Umrah	2018
73	Welcoming Building for Pilgrims	2018
74	Building for labors	2018
75	Storage Building	2018
76	Public W.C	2018
77	Administration Office Building	2018
78	Mosque- Government Center	2018
79	Policeman Accommodation 1	2018
80	Policeman Accommodation 2	2018
81	Detention Building	2018
82	Ambulance Building	2018
83	Civil Defense Building	2018
84	Dubai Iconic Mosque Design Competition	2018
85	Abu Bakr Al Siddiq Mosque	2018
86	Ka'b Bin Malik Mosque	2018
87	Al Bashawiri Mosque	2018
88	Al Zahrah Mosque	2018
89	Bin Obaid Mosque	2018
90	City Terminal	2018
91	Kiosk Design	2018
92	Mosque Renovation- Al Zaidy	2018
93	Al Shimaisi Checkpoint Master Plan	2018
94	Museum Design Competition - Al Madinah	2018
95	Mosque Design- Guinea	2018
96	Al Shumaisy Hotel	2019
97	Welcoming Center Master Plan - Jeddah Road	2019
98	Al Subahi Mosque	2019
99	UQU Oasis Master Plan	2019

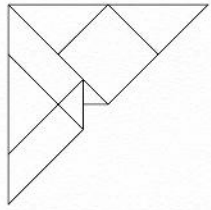

AL SULAIMANI HOTEL

LOCATION	SIDQI STREET - MAKKAH – SAUDI ARABIA
PLOT AREA	1161.57 m2
BUILT UP AREA	12871.69 m2 (Excl. Services)
NO. OF LEVELS	B , G + 20
YEAR	2012

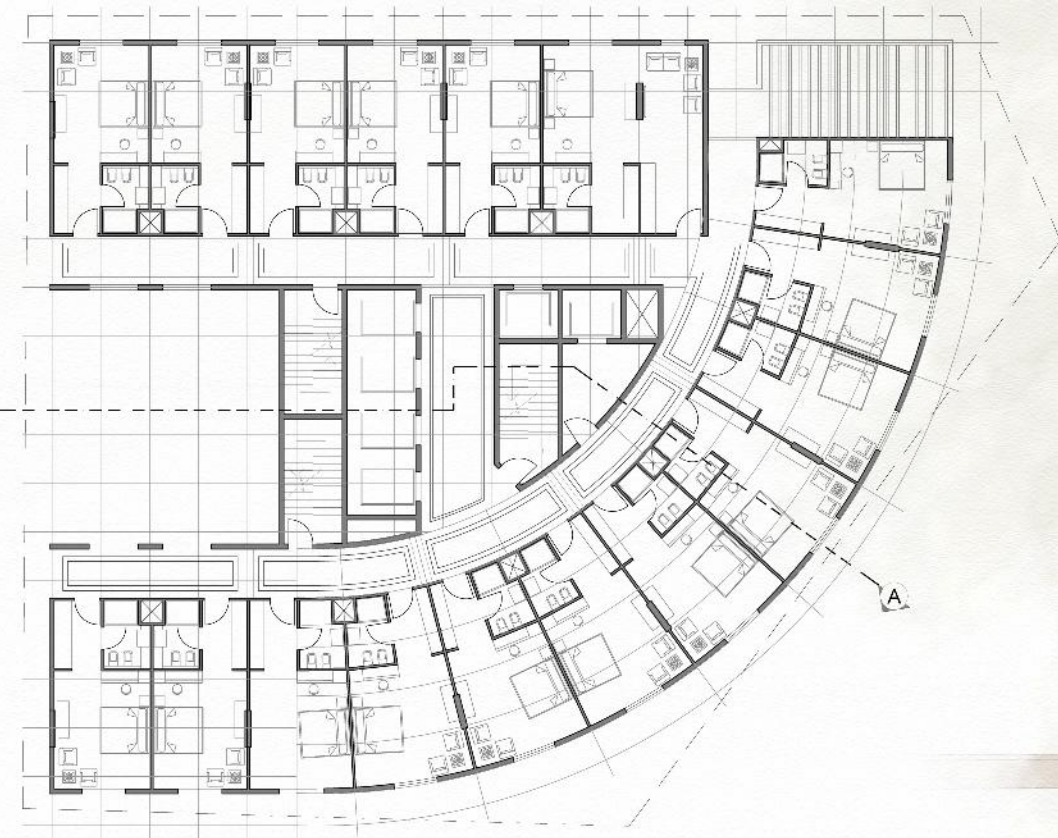

TYPICAL FLOOR PLAN 4 - 5



PERSPECTIVE VIEW



RIGHT ELEVATION



FRONT ELEVATION

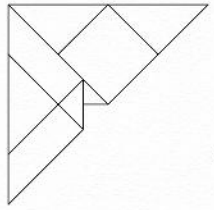

AL SAQAT HOTEL

LOCATION	BATHA QURASHI – MAKKAH – SAUDI ARABIA
PLOT AREA	1,654 m ²
BUILT UP AREA	8,605.4 m ² (Excl. Services)
NO. OF LEVELS	B + G + 9
YEAR	2014

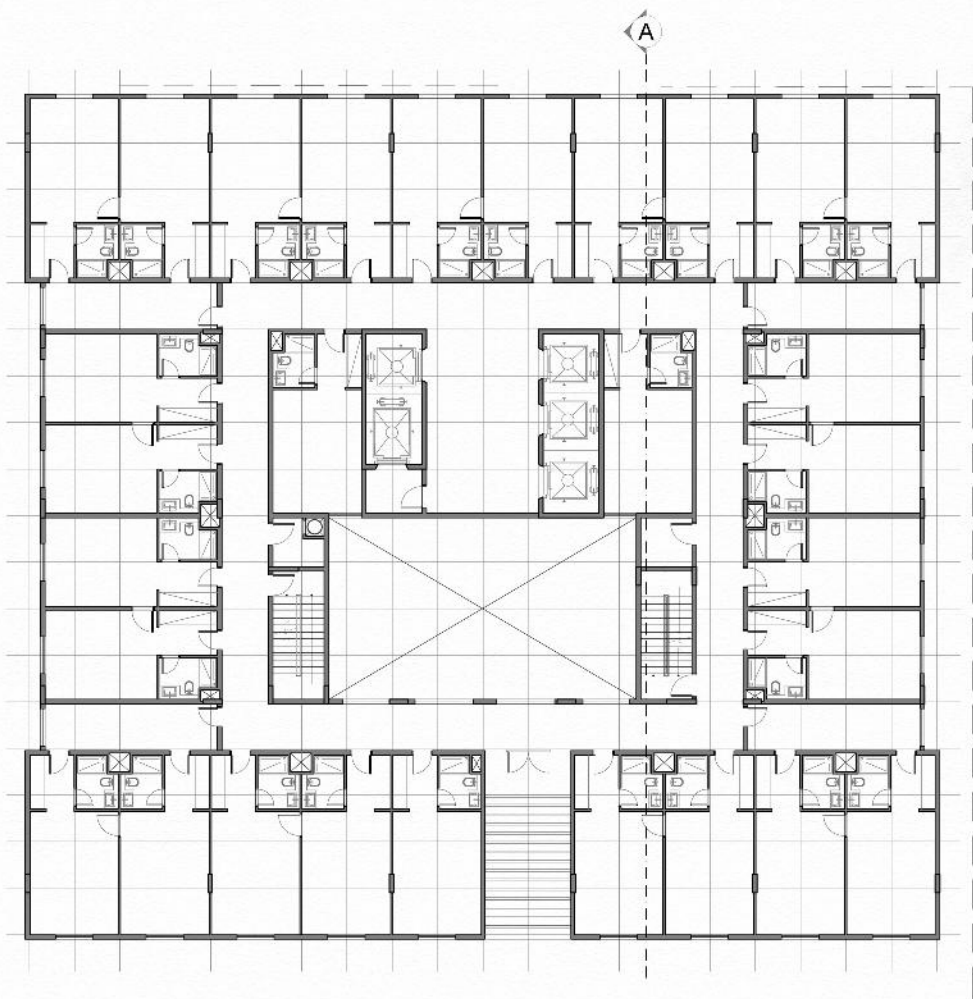

TYPICAL FLOOR PLAN



PERSPECTIVE VIEW



SIDE ELEVATION



FRONT ELEVATION

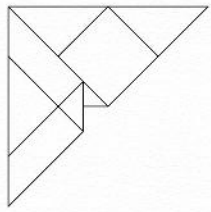

BIN HASAN HOTEL

LOCATION	AL ZAHRA – MAKKAH – SAUDI ARABIA
PLOT AREA	624.48 m ²
BUILT UP AREA	3,188.62 m ²
NO. OF LEVELS	LG2 + LG1 + G + 9 (Excl. Services)
YEAR	2014

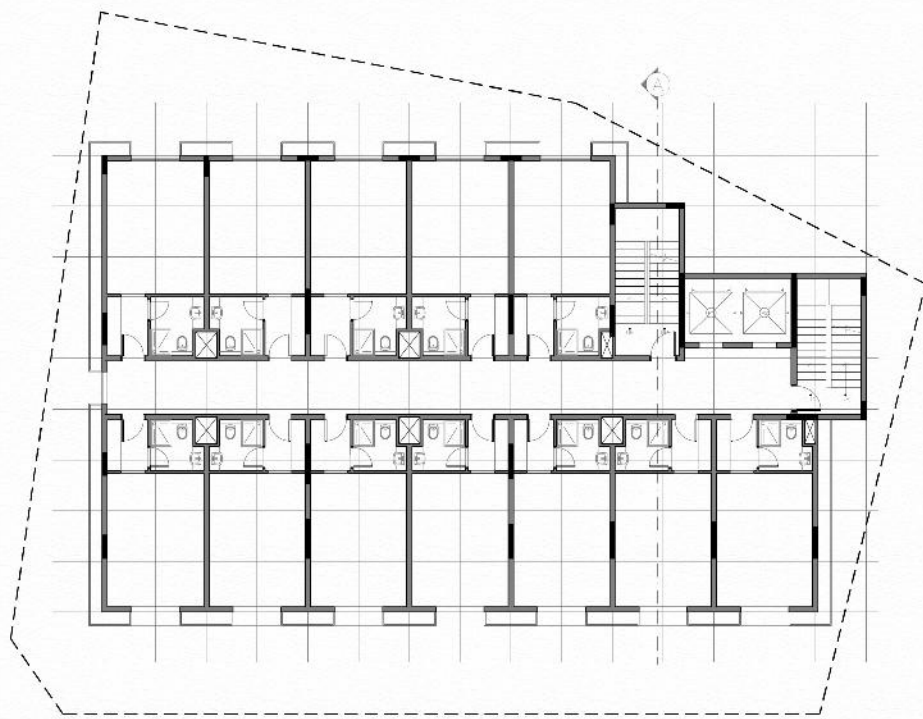

TYPICAL FLOOR PLAN



GEOMETRY

HIERARCHY

CONTRAST

REPETITION



PERSPECTIVE VIEW



SIDE ELEVATION



FRONT ELEVATION

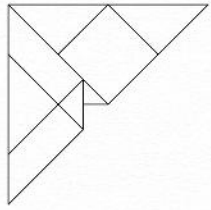

AL DIYAFAH HOTEL

LOCATION	AL ZAHIR – MAKKAH – SAUDI ARABIA
PLOT AREA	2,419.43 m ²
BUILT UP AREA	14,768.65 m ² (Excl. Services)
NO. OF LEVELS	B2 + B1 + G + 14
YEAR	2014

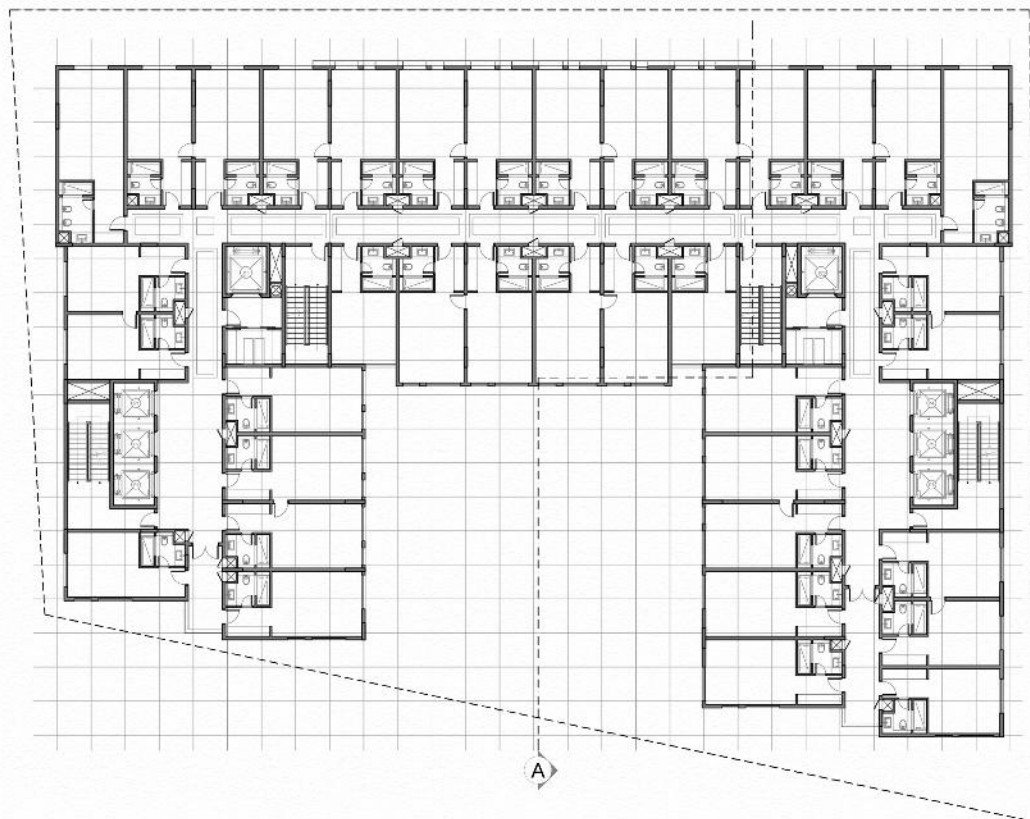

TYPICAL FLOOR PLAN

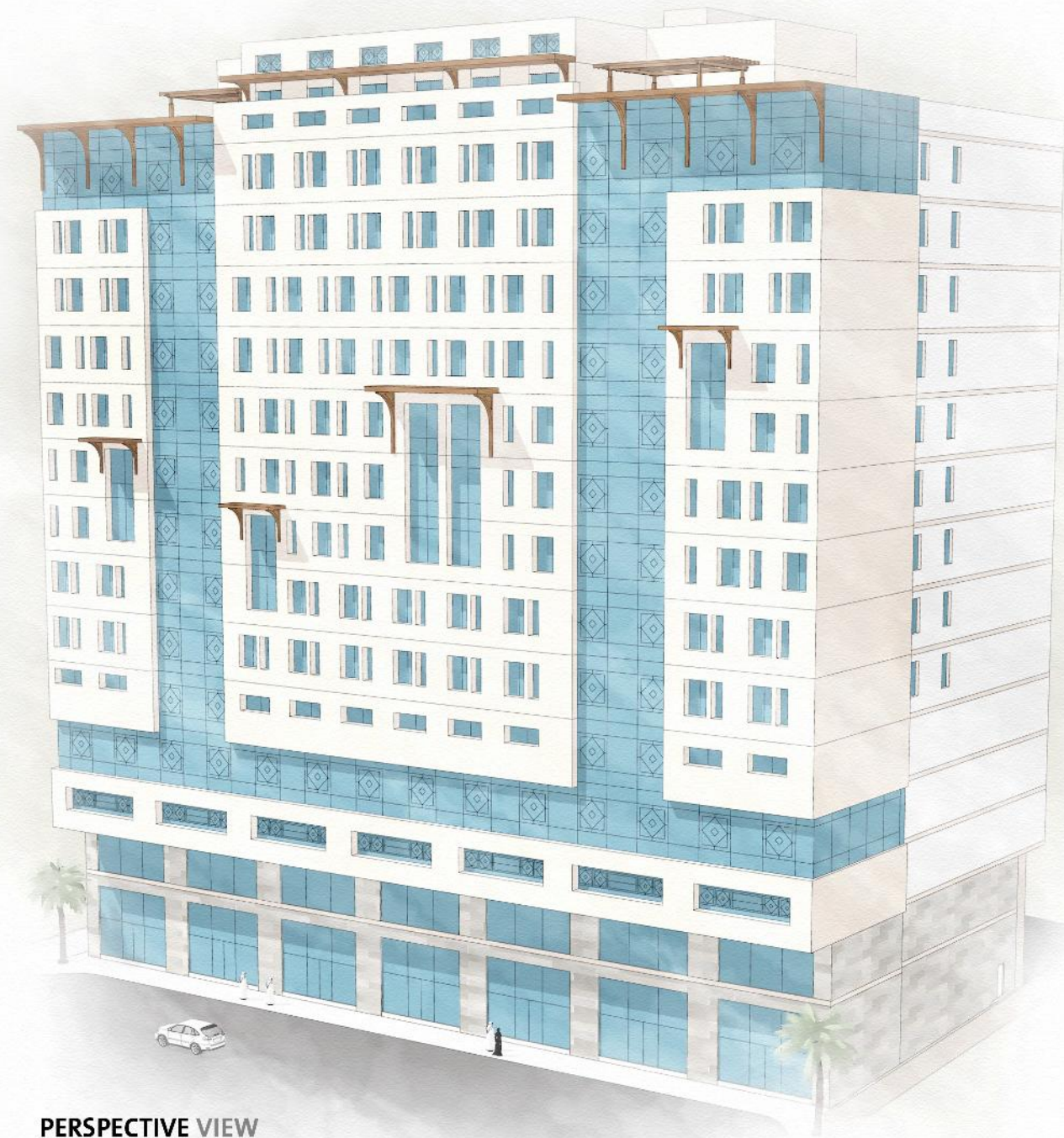

PERSPECTIVE VIEW



FRONT ELEVATION



REAR ELEVATION

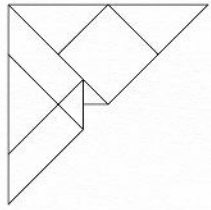

AL AZIZIYAH HOTEL

LOCATION	AL AZIZIYAH – MAKKAH – SAUDI ARABIA
PLOT AREA	9,655.36 m ²
BUILT UP AREA	30,548.64 m ² (Excl. Services)
NO. OF LEVELS	B + LG + G + 5
YEAR	2015



SECTIONAL PERSPECTIVE

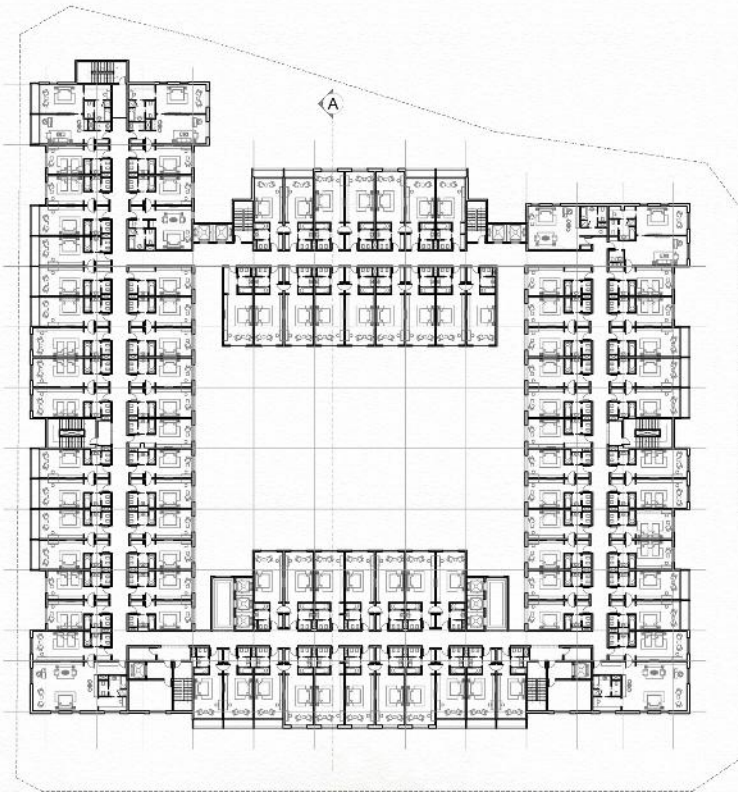

TYPICAL FLOOR PLAN



FRONT ELEVATION



PERSPECTIVE VIEW

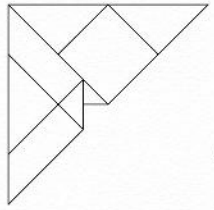

AL JAM'IYAH HOTEL

LOCATION	AL TAYSIR – MAKKAH – SAUDI ARABIA
PLOT AREA	5,207.14 m ²
BUILT UP AREA	38,457.63 m ² (Excl. Services)
NO. OF LEVELS	B + G + 13
YEAR	2016



PERSPECTIVE VIEW

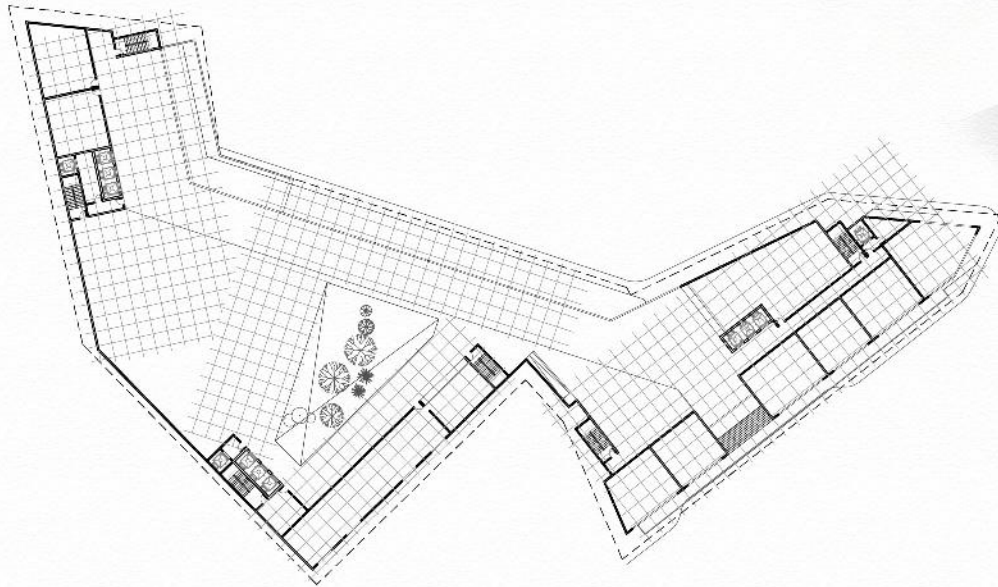

GROUND FLOOR PLAN

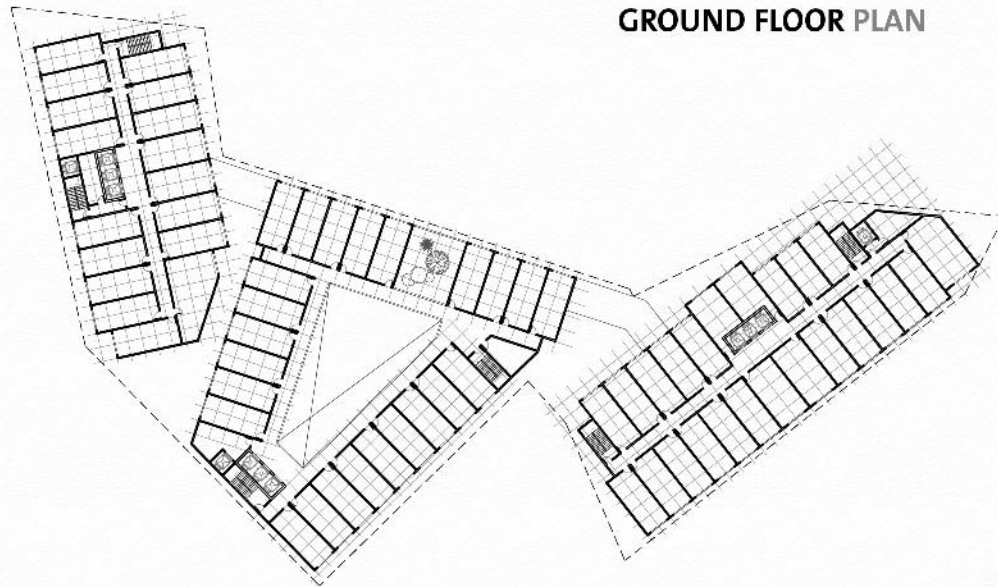

TYPICAL FLOOR PLAN



FRONT ELEVATION

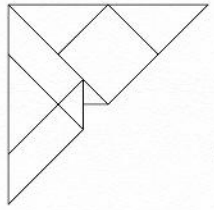

AL SHIMAI SY HOTEL

LOCATION	AL SHIMAI SY – MAKKAH – SAUDI ARABIA
PLOT AREA	3,430.26 m ²
BUILT UP AREA	5,325.47m ²
NO. OF LEVELS	GROUND PARKING + 2
YEAR	2019



PERSPECTIVE VIEW

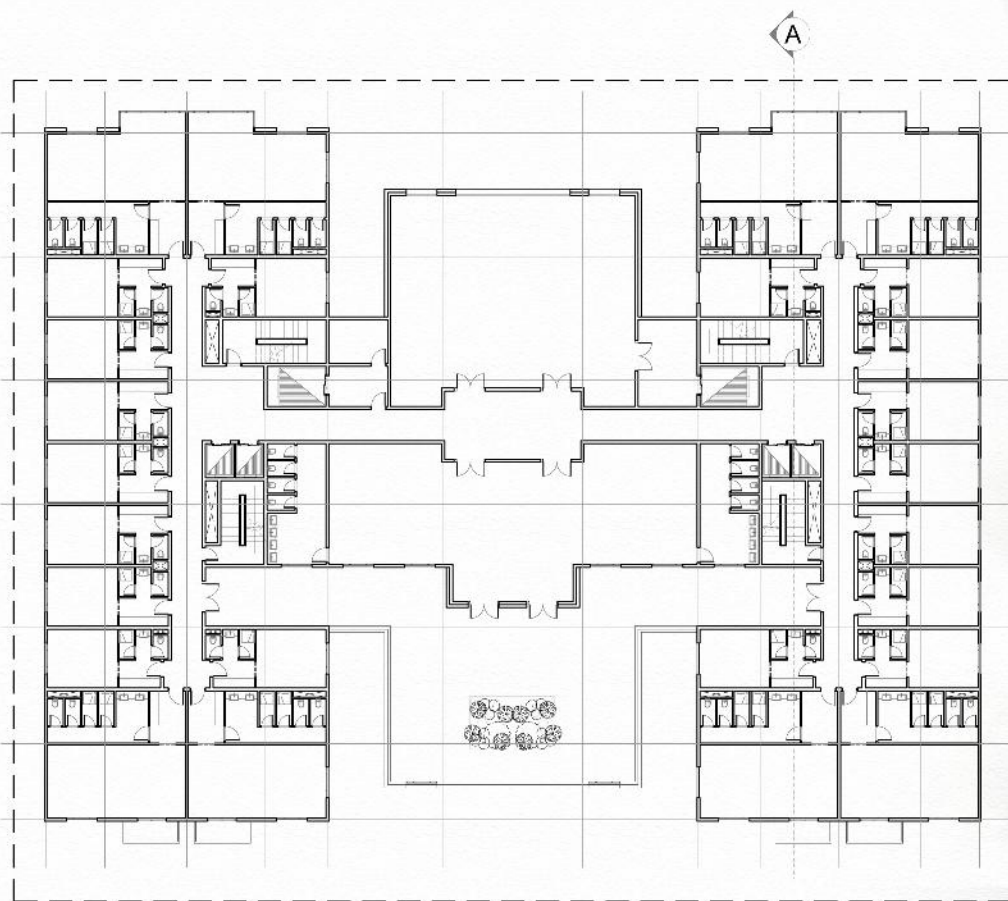

TYPICAL FLOOR PLAN



FRONT ELEVATION