

# architecture portfolio

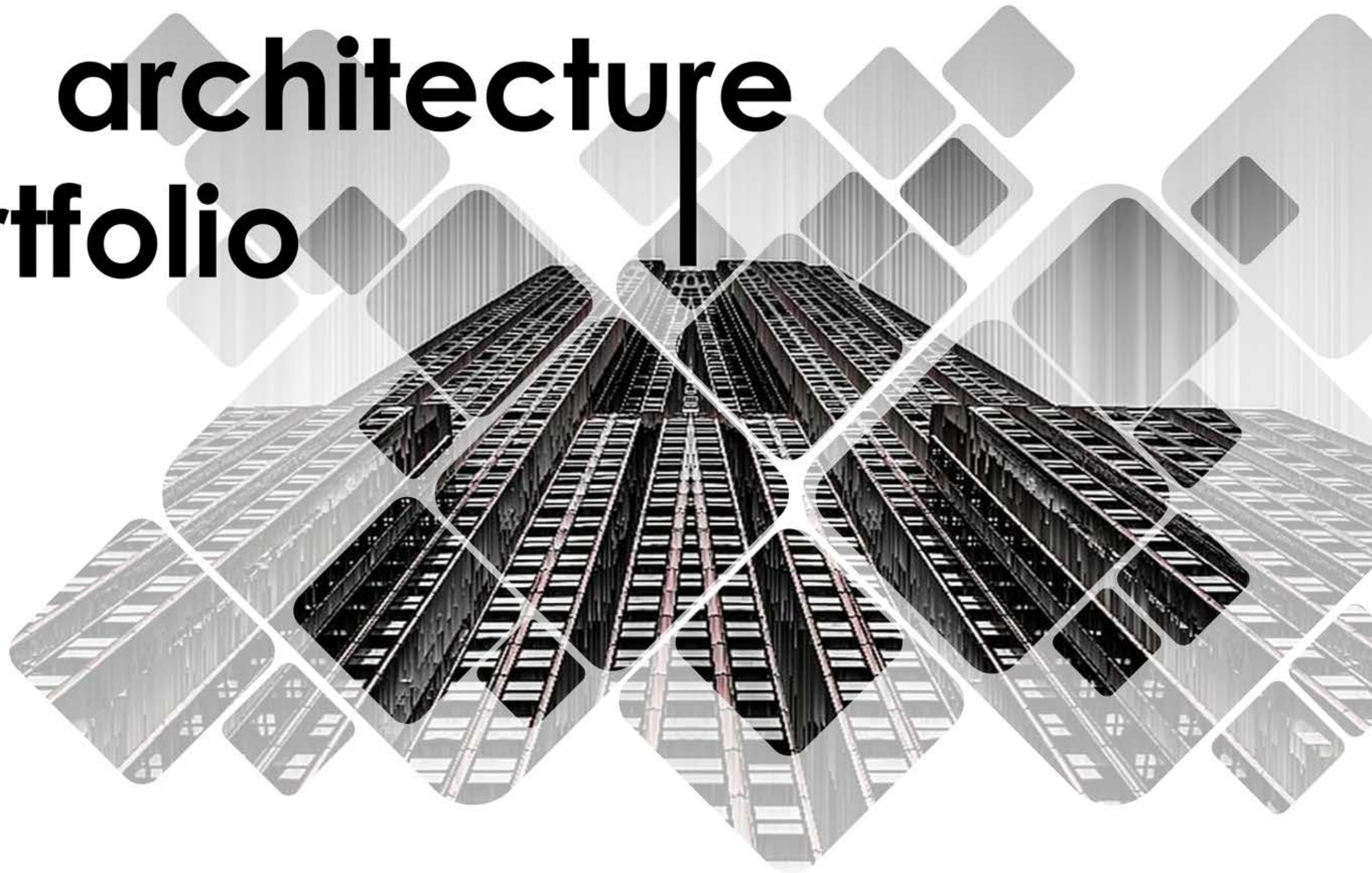

**Himani**



**Ar. Himani**

**A PRACTISING ARCHITECT WHO ALWAYS HAS A DESIRE TO ACHIEVE BIG IN LIFE AND SET A BENCHMARK IN THE FIELD OF ARCHITECTURE AND DESIGN.**

**I BELIEVE THE TRUE IDENTITY OF THE ARCHITECTS ARE THEIR BUILDINGS, WHICH TRULY DEFINES THEM.**

**I TAKE EVERY PROJECT AS A CHALLENGE FOR MYSELF TO DEFINE AND SHOWCASE MY MY VISION TOWARDS ARCHITECTURE AND DESIGN.**



**CONTENTS**

---

▶ **CURRICULUM VITAE**

▶ **WORK PROFILE AS AN ARCHITECTURAL INTERN**

▶ **WORK PROFILE AS A JUNIOR ARCHITECT**

▶ **ART BY HIMANI**



# Curriculum Vitae



**Himani**  
Architect  
B.Arch

I believe architecture and design is such a vast field that everyday you will get to learn something new and the journey of learning will never end. I think that the works and the buidings of an architect truly defines them. I have a keen interest in architecture and design field and want to learn and explore as much as I can and definitely wants to set the benchmark.

## PERSONAL INFO

NAME: HIMANI  
DATE OF BIRTH: 10-03-1994  
FATHER'S NAME: Mr. C.S.TARIYAL  
MOTHER'S NAME: Mrs. DEEPA TARIYAL  
NATIONALITY: INDIAN  
LANGUAGES: ENGLISH, HINDI AND GARHWALI

## CONTACT INFO

EMAIL: tariyal03.himani@gmail.com  
PHONE: +91-9876807639  
ADDRESS: 82/1, VIDHYA VIHAR-II, KARGI ROAD DEHRADUN, UTTARAKHAND

## INTERESTS



## EDUCATION

HIGH SCHOOL (2009)  
SGRR PUBLIC SCHOOL, DEHRADUN  
CENTRAL BOARD OF SECONDARY EDUCATION  
75.4%

INTER SCHOOL (2011)  
SGRR PUBLIC SCHOOL, DEHRADUN  
CENTRAL BOARD OF SECONDARY EDUCATION  
68%

BACHELOR IN ARCHITECTURE (2013-2018)  
INDO GLOBAL COLLEGE OF ARCHITECTURE, CHANDIGARH  
IKG PUNJAB TECHNICAL UNIVERSITY  
61%

## SOFTWARES



## WORK EXPERIENCE

ARCHITECTURAL INTERN  
DESIGN FORUM INTERNATIONAL, NEW DELHI  
JUN 2016 - NOV 2016

JUNIOR ARCHITECT  
ROOFTOP DESIGNS, DEHRADUN  
OCT 2018 - TILL DATE

## CERTIFICATIONS AND LICENSES



## WORK PROFILE

DESIGN FORUM INTERNATIONAL, NEW DELHI  
ARCHITECTURAL INTERN  
JUN 2016 - NOV 2016

- IRCON INTERNATIONAL LIMITED, C-24, DISTT. CENTER, SAKET, NEW DELHI**  
STAGE: COMPLETED  
ROLE: WORKING DRAWINGS
- BPTP PARK SENTOSA, SEC 60, VILLAGE BADOULI, FARIDABAD**  
STAGE: COMPLETED  
ROLE: WORKING DRAWINGS
- MICROTEK GROUP HOUSING, SEC-86, VILLAGE NAKHNOULA, GURGAON**  
STAGE: COMPLETED  
ROLE: WORKING DRAWINGS, SECTIONAL ELEVATIONS AND DETAILS, DESIGN LAYOUT OF GUARD ROOM
- GULF ADIBA, INDUSTRIAL ESTATE, GURGAON**  
STAGE: COMPLETED  
ROLE: WORKING DRAWINGS, BUILDING SECTIONS AND ELEVATIONS
- SCHOOL, VILLAGE MACHGAR, FARIDABAD**  
STAGE: COMPLETED  
ROLE: WORKING DRAWINGS

ROOFTOP DESIGNS, DEHRADUN  
JUNIOR ARCHITECT  
OCT 2018 - TILL DATE

- AMI PUBLIC SCHOOL, HATHIBARKALA, DEHRADUN**  
STAGE: COMPLETED  
ROLE: WORKING DRAWINGS, SECTIONAL WALL ELEVATIONS, FURNITURE DRAWINGS, FALSE CEILING LAYOUTS AND COLOR SCHEME SELECTIONS
- ASHRAM CUM BANQUET HALL, PAONTA SAHIB**  
STAGE: APPROVED AND CONSTRUCTION ONGOING  
ROLE: WORKING DRAWINGS, BUILDING SECTIONS AND ELEVATIONS, FURNITURE DETAILS, DOOR- WINDOW SCHEDULE INTERIOR DESIGNING OF BANQUET HALL
- RESIDENCE, SAHASTRADHARA ROAD, DEHRADUN**  
STAGE: COMPLETED  
ROLE: CONCEPT PLAN, DESIGNING AND DETAILING EXTERIOR AND INTERIOR DESIGNING
- 4BHK RESIDENCE, RAJPUR ROAD, DEHRADUN**  
STAGE: APPROVED AND CONSTRUCTION ONGOING  
ROLE: CONCEPT PLAN, DESIGNING AND DETAILING EXTERIOR AND INTERIOR DESIGNING
- 4BHK RESIDENCE, VASANT VIHAR, DEHRADUN**  
STAGE: APPROVED AND CONSTRUCTION ONGOING  
ROLE: CONCEPT PLAN, DESIGNING AND DETAILING EXTERIOR AND INTERIOR DESIGNING
- FITNESS STUDIO, KAULAGARH, DEHRADUN**  
STAGE: APPROVED AND CONSTRUCTION ONGOING  
ROLE: WALL ELEVATIONS, SECTIONAL ELEVATIONS INTERIOR DESIGNING OF OFFICE AREA



# DESIGN FORUM INTERNATIONAL, NEW DELHI

JUNE 2016 - NOV 2016

## PROJECTS:

- IRCON INTERNATIONAL LIMITED, C-4, DISTT. CENTER, SAKET , NEW DELHI
  - TOILET DETAILS
- BPTP SENTOSA, SEC 60, VILLAGE BADOULI, FARIDABAD
  - WORKING DRAWINGS
  - CEILING LAYOUT
- MICROTEK GROUP HOUSING, SEC-86, VILAGE NAKHNOULA, GURGAON
  - BALCONY LAYOUT WITH DETAILS
  - FLORRING LAYOUT WITH DETAILS
  - LOBBY LAYOUT WITH DETAILS
- GULF ADIBA, INDUSTRIAL ESTATE, GURGAON
  - SECTIONS
  - ELEVATIONS
- SCHOOL, VILLAGE MACHGAR, FARIDABAD
  - STAIRCASE DETAILS

ARCHITECTURAL INTERN



PROJECT: IRCON INTERNATIONAL LIMITED  
 PLACE: C-4, DISTT. CENTER, SAKET, NEW DELHI  
 SITE AREA: 10 ACRES

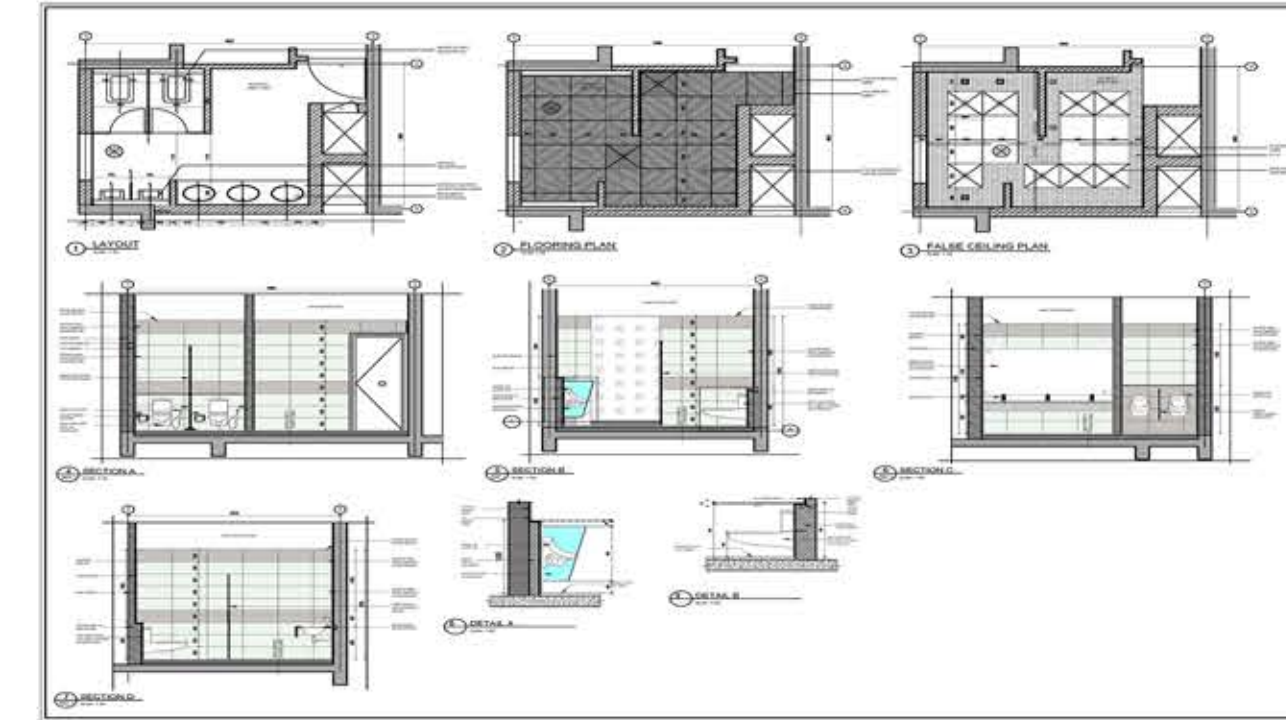

TOILET DETAIL

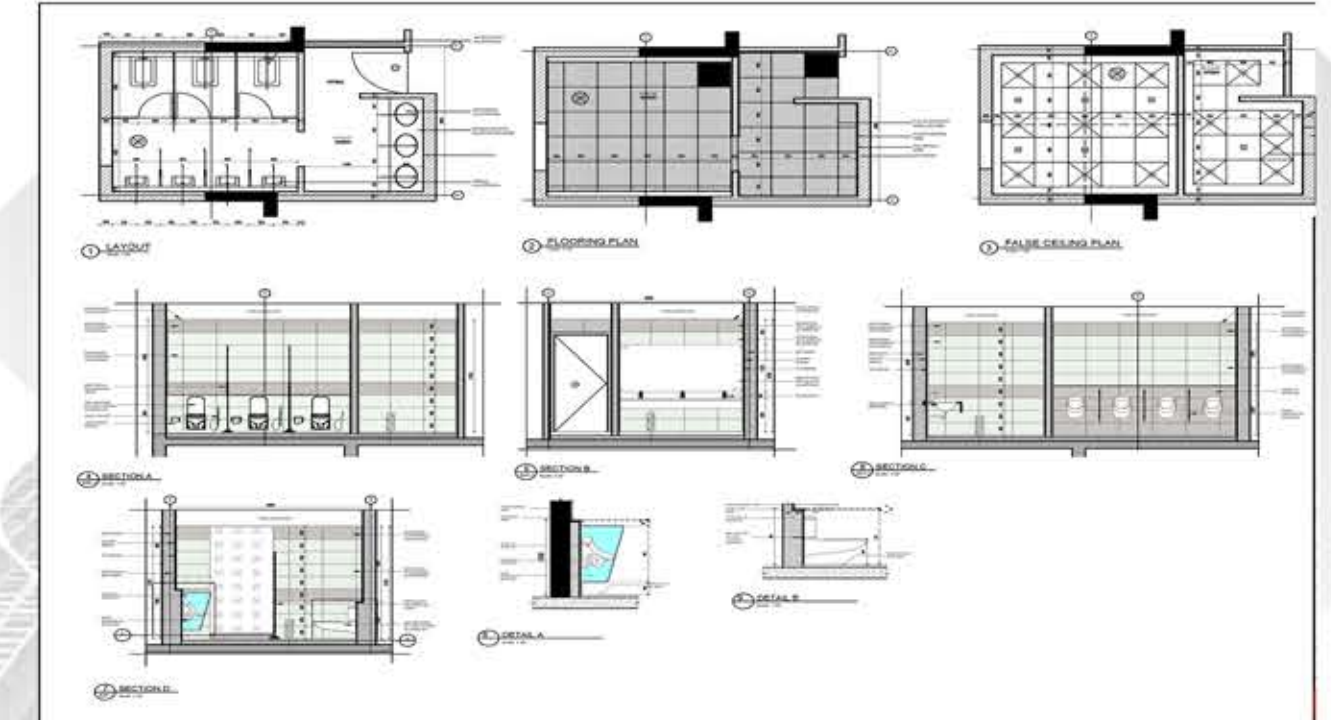

TOILET DETAIL

PROJECT: BPTP PARK SENTOSA  
 PLACE: SEC-60, VILLAGE BADOULI, FARIDABAD  
 SITE AREA: 11.5 ACRES

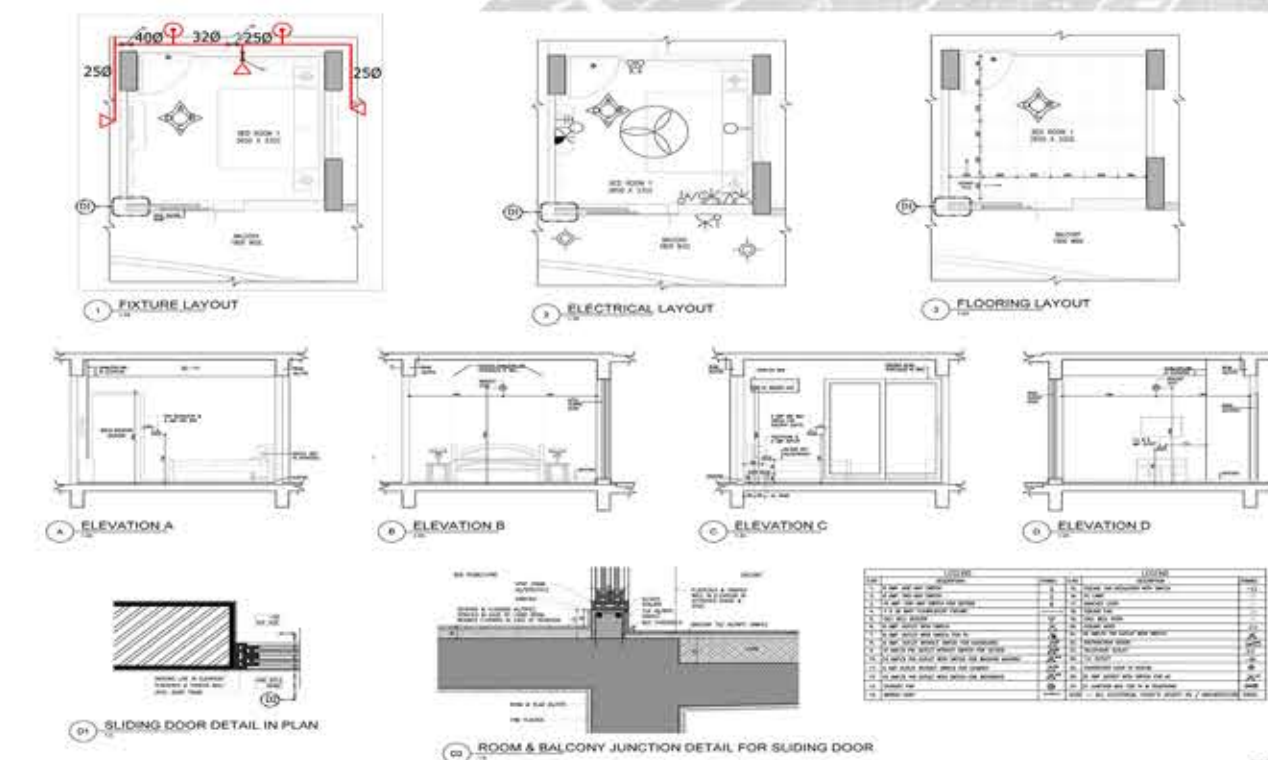

FLOORING LAYOUT WITH DETAIL

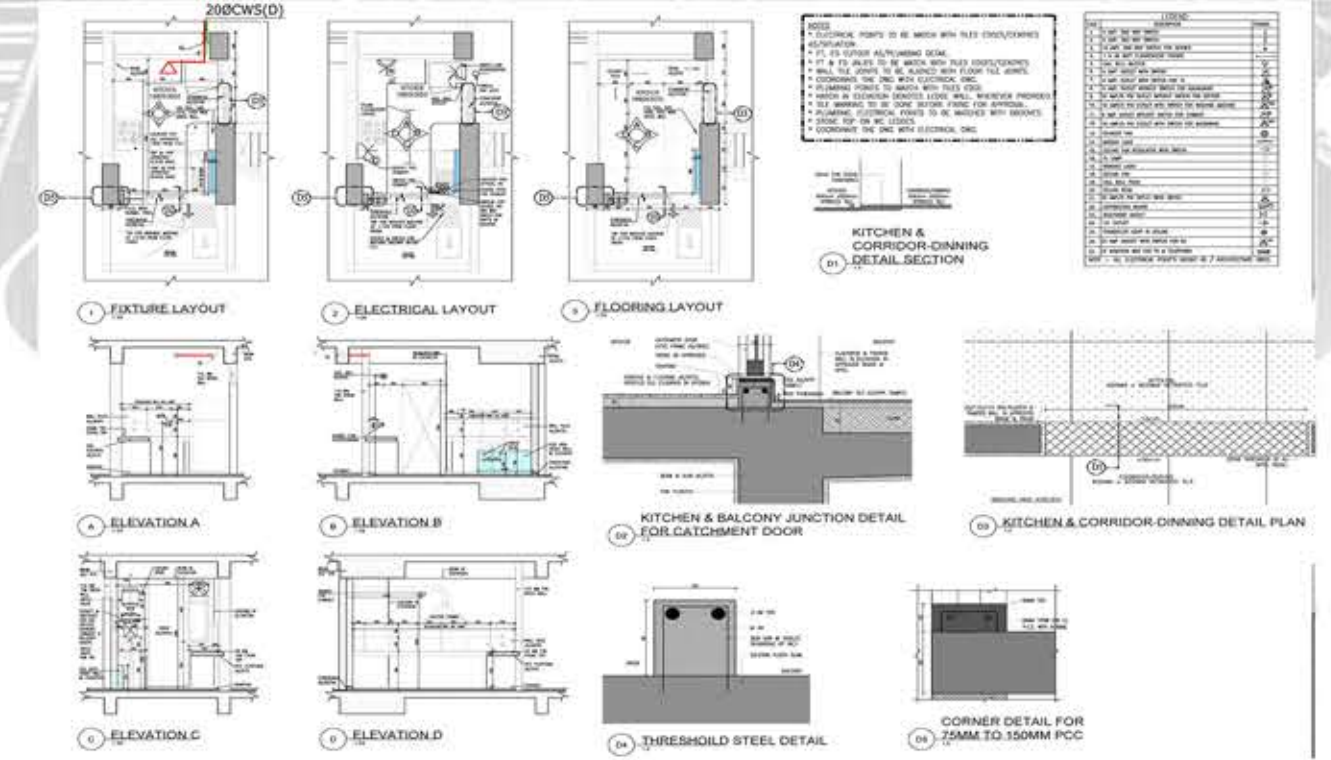

FLOORING LAYOUT WITH DETAIL

**PROJECT: MICROTEK GROUP HOUSING**  
**LOCATION: SEC-86, VILLAGE NAKHNOULA, GURGAON**  
**SITE AREA: 14.64 ACRES**

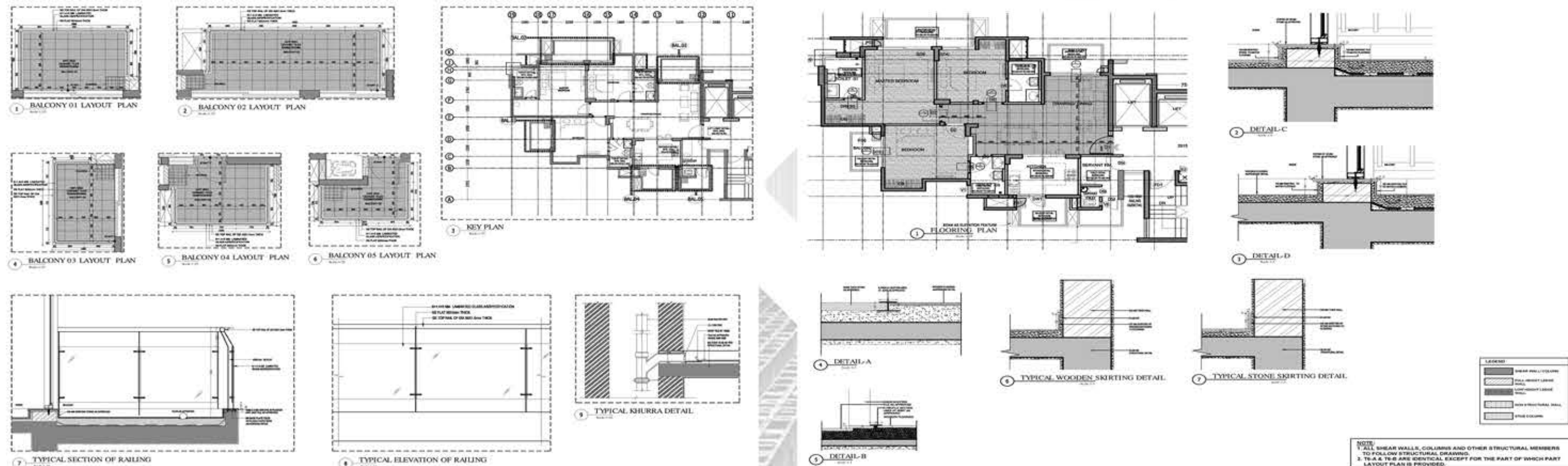

**BALCONY LAYOUT WITH DETAILS**

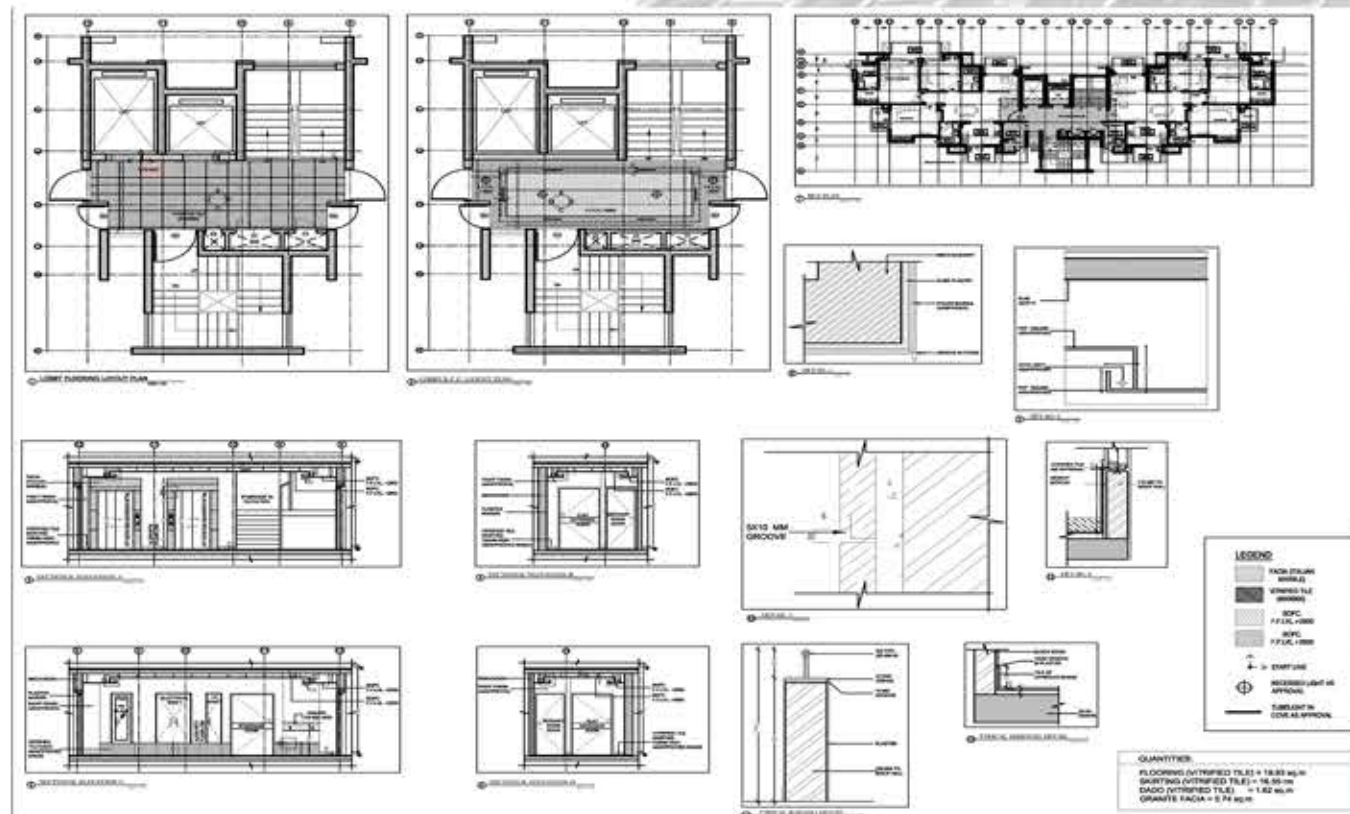

**LOBBY LAYOUT WITH DETAILS**

**FLOORING LAYOUT WITH DETAILS**

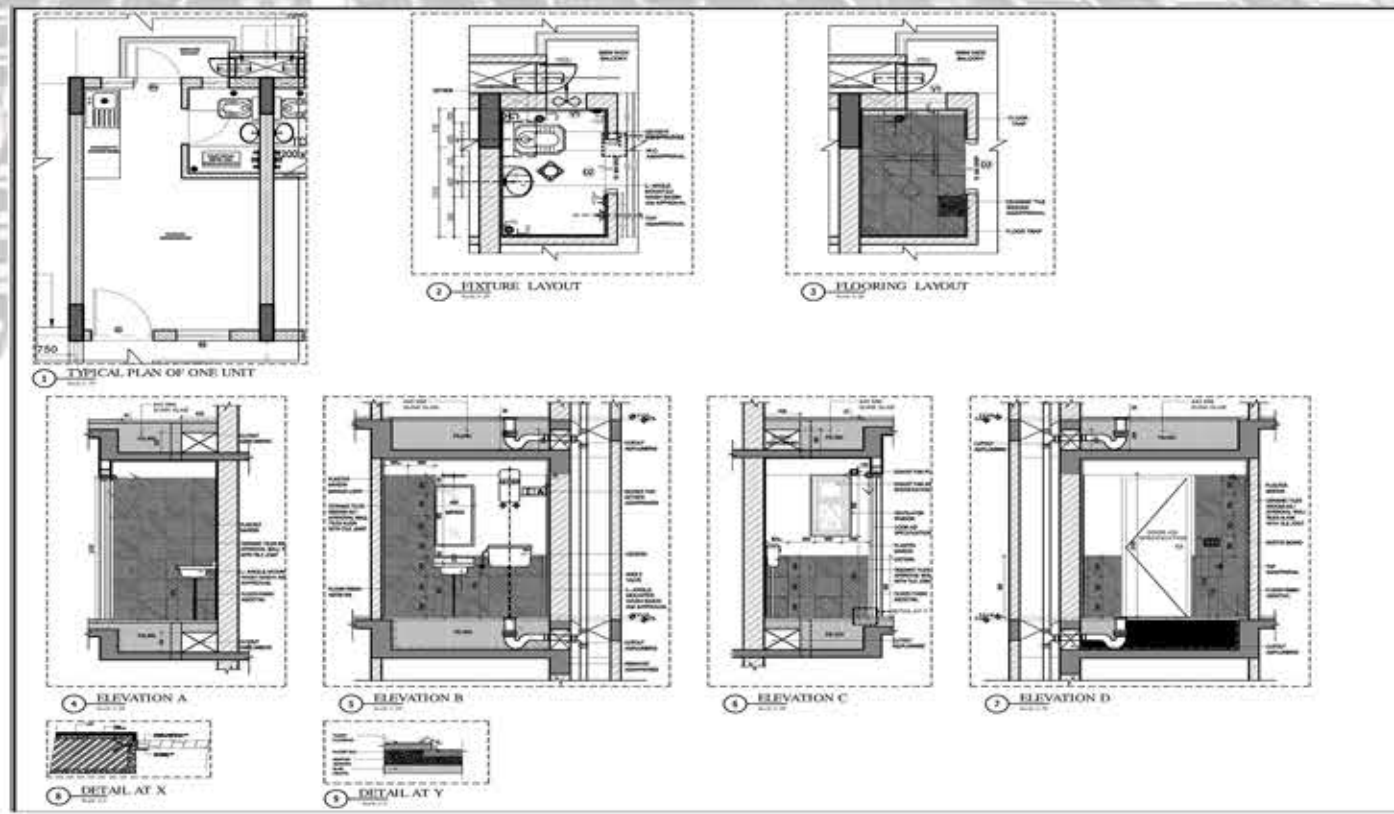

**TOILET DETAILS**

**PROJECT: GULF ADIBA**  
**PLACE: INDUSTRIAL ESTATE, GURGAON**  
**SITE AREA: 1 ACRE**

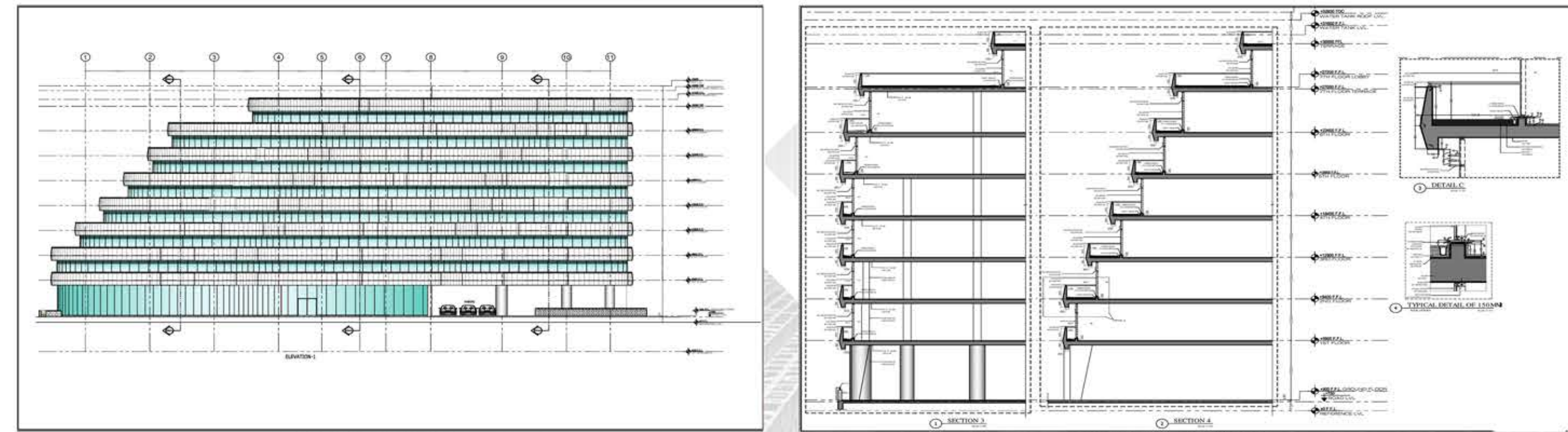

**DETAILED ELEVATION**

**DETAILED SECTION**

**PROJECT: SCHOOL**  
**PLACE: VILLAGE MACHGAR, FARIDABAD**  
**SITE AREA: 1 ACRE**

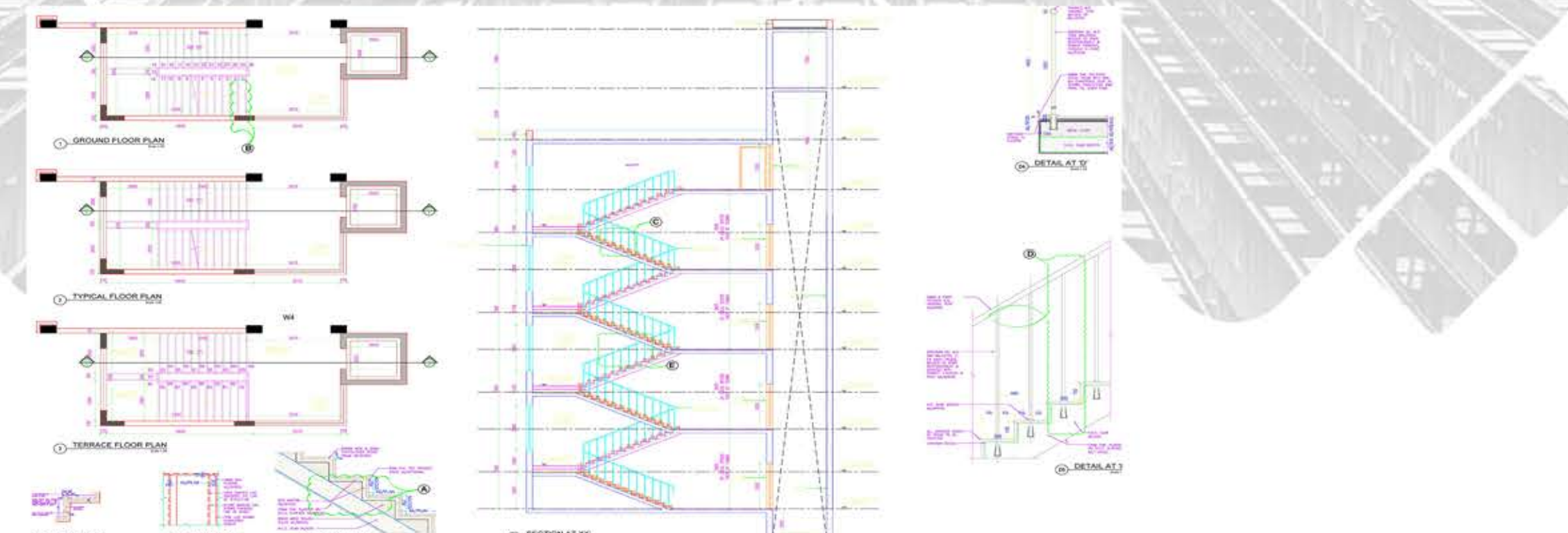

**STAIRCASE LAYOUT WITH DETAILS**

# ROOFTOP DESIGNS, DEHRADUN

OCT 2018 - TILL DTAE

## PROJECTS:

- AMI PUBLIC SCHOOL, DEHRADUN
  - WALL ELEVATIONS WITH DETAILS
  - CEILING LAYOUTS WITH SECTIONS AND DETAILS
- ASHRAM CUM BANQUET HALL, PAONTA SAHIB
  - WORKING DRAWINGS
  - BUILDING SECTIONS AND ELEVATIONS
  - INTERIOR DESIGNING OF BANQUET HALL
- RESIDENCE, SAHASTRADHARA ROAD, DEHRADUN
  - CONCEPT LAYOUT OF FLOOR PLANS
  - INTERIOR DESIGNING
- 4BHK RESIDENCE, RAJPUR ROAD, DEHRADUN
  - CONCEPT LAYOUT OF FLOOR PLANS
  - INTERIOR AND EXTERIOR DESIGNING
- 4BHK RESIDENCE, VASANT VIHAR, DEHRADUN
  - CONCEPT LAYOUT OF FLOOR PLANS
  - INTERIOR AND EXTERIOR DESIGNING
- FITNESS STUDIO, KAULAGARH, DEHRADUN
  - CONCEPT LAYOUT OF LOUNGE CUM OFFICE AREA
  - INTERIOR DESIGNING OF LOUNGE CUM OFFICE AREA

**JUNIOR ARCHITECT**



PROJECT: AMI PUBLIC SCHOOL  
PLACE: HATHIBARKALA, DEHRADUN  
SITE AREA: 2582 SQ. FT.

AMI PUBLIC SCHOOL IS A PRIMARY SCHOOL WHICH IS DESIGNED KEEPING IN MIND THE SUITABILITY TO THE CHILDREN AND WITH A MODERN APPROACH.

THE MAIN FOCUS POINTS OF THIS PROJECT ARE:

- WALLS CONTAIN TREES AS DESIGN ELEMENT IN MDF BOARD.
- INDOOR PLAY AREA WITH THE CREATIVE LIGHTING EFFECTS AS THERE IS NO NATURAL VENTILATION.
- CLOUDS ARE CREATED IN FALSE CEILINGS AND CEILING LIGHTS ARE PLACED AROUND THE CLOUDS IN SUCH A WAY THAT IT GIVES THE EFFECT OF STARS.
- COLOURS CHOSEN ARE SOOTHING, ATTRACTIVE AND ACCORDING TO CHILD'S MINSET.
- FURNITURES ARE CREATED IN ACCORDANCE WITH THE EASE AND COMFORT OF THE CHILD AND SHELVES ARE CREATED USING THE COLUMN AS A FEATURE.

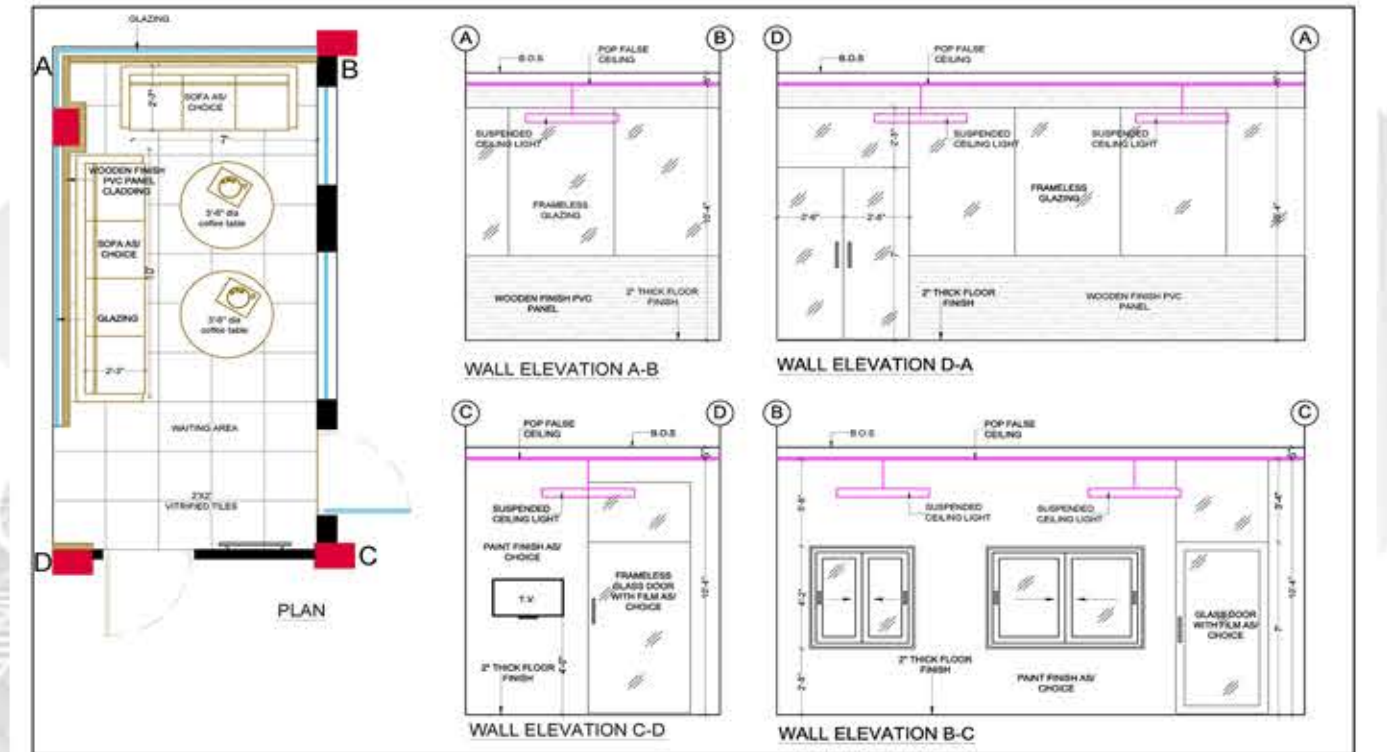

WALL ELEVATIONS WITH DETAILS

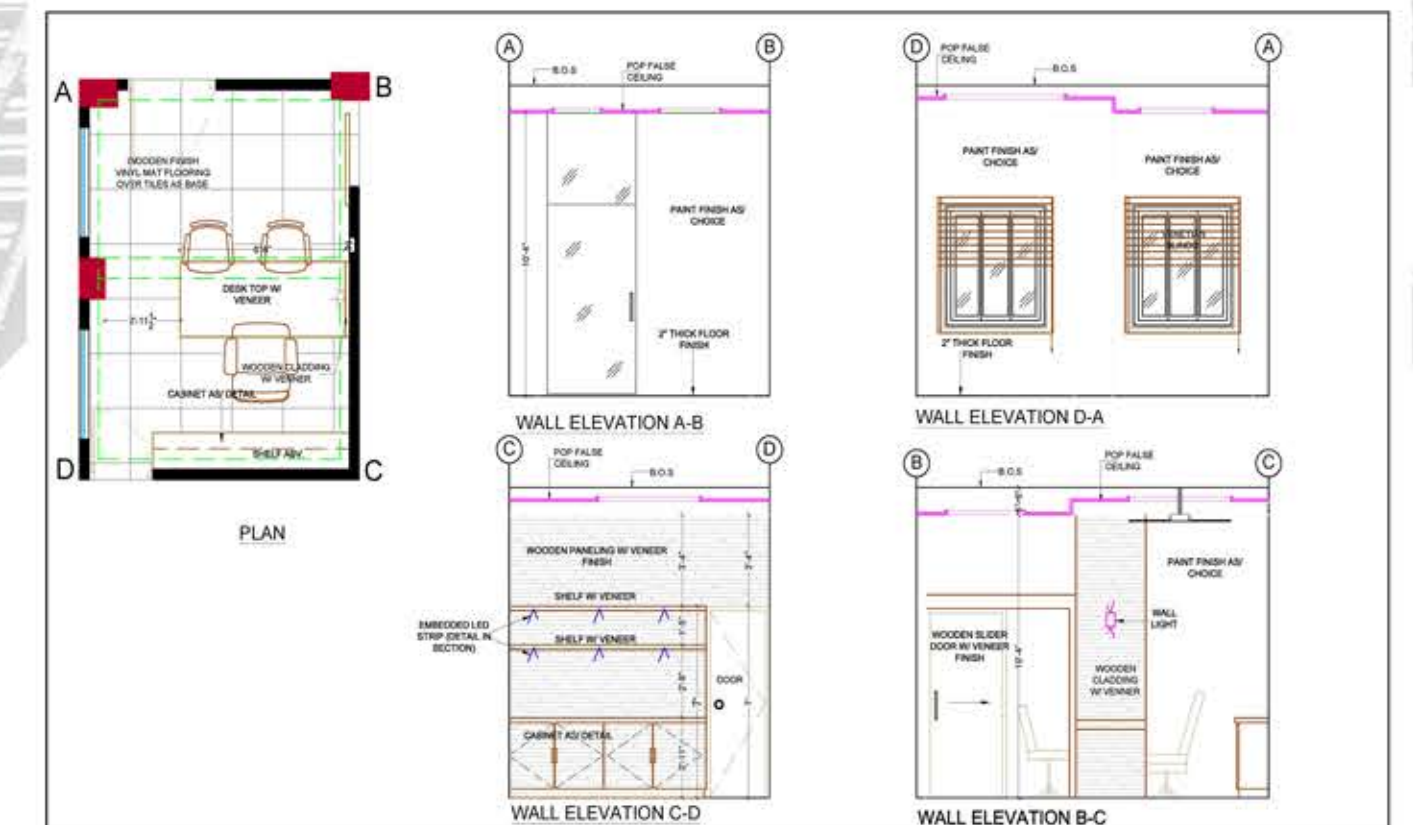
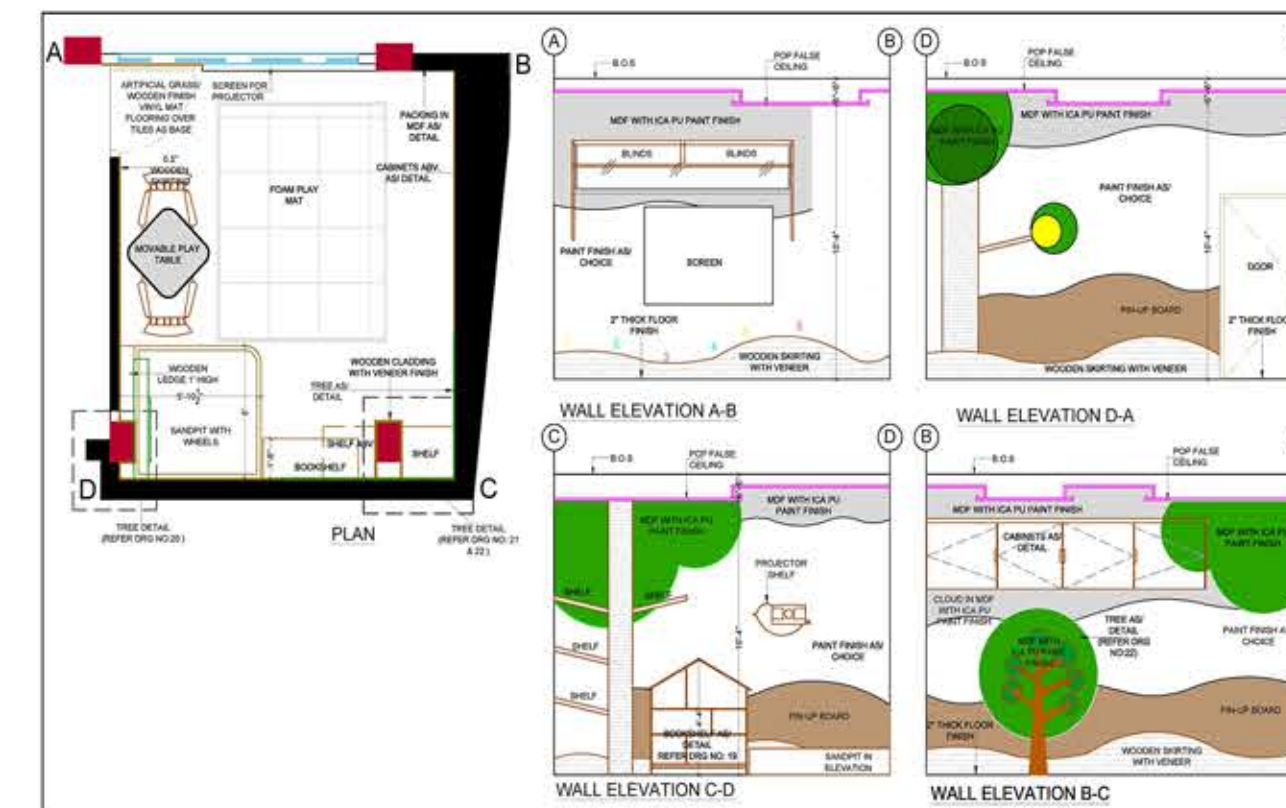

WALL ELEVATIONS WITH DETAILS

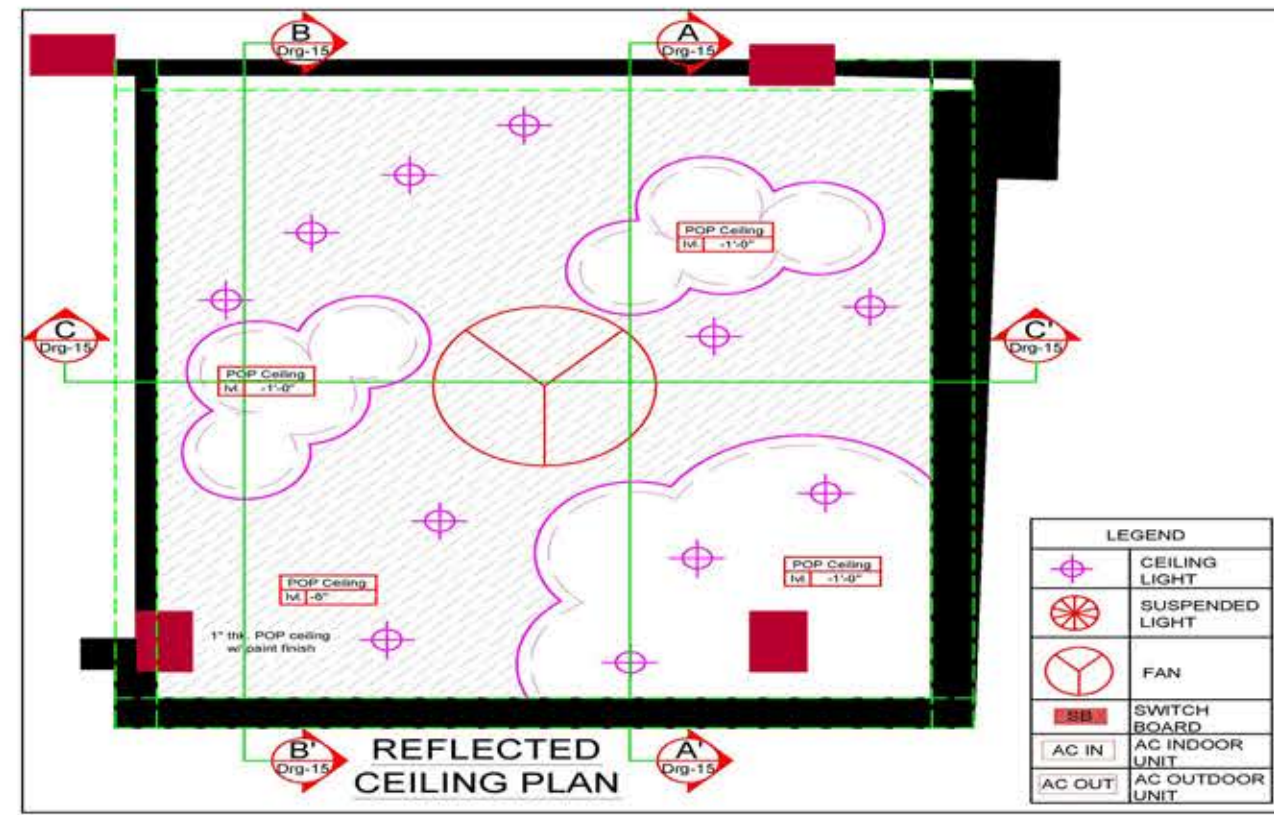

CEILING LAYOUT

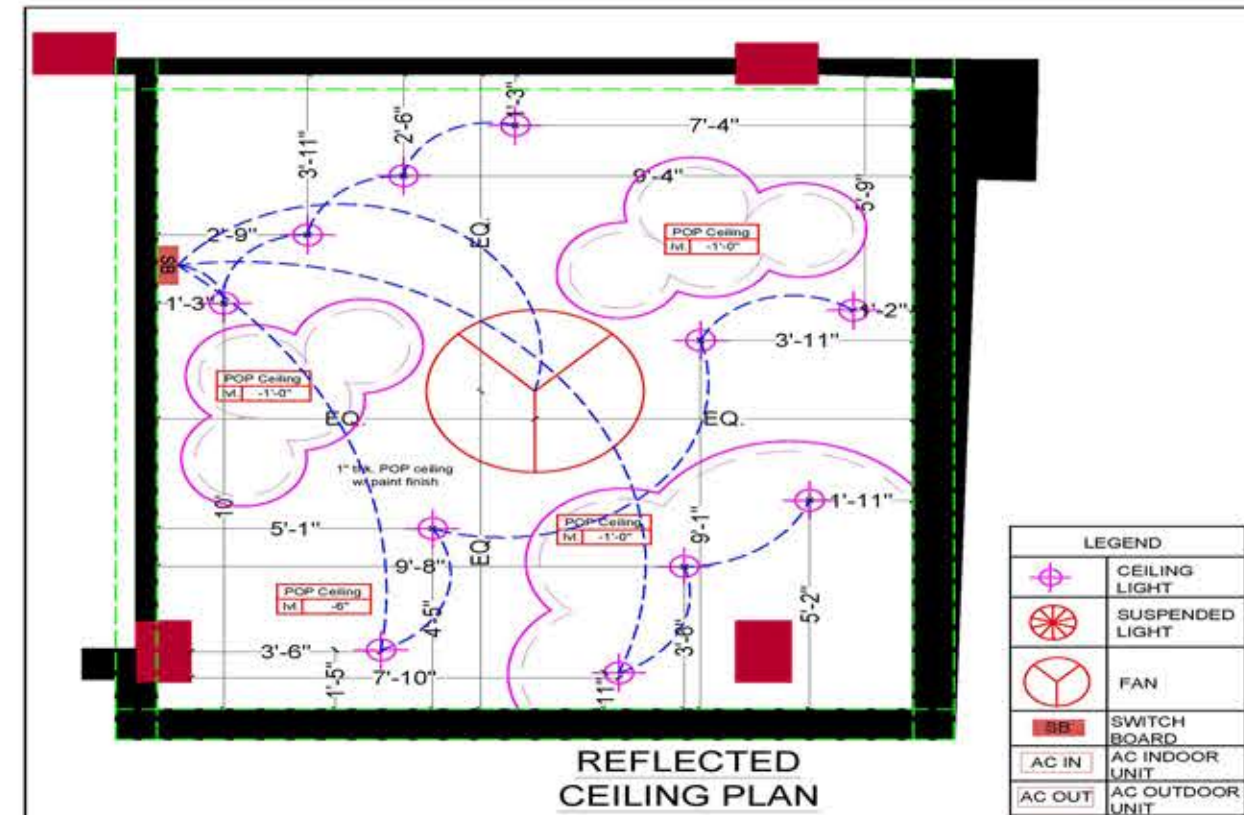

ELECTRICAL LAYOUT

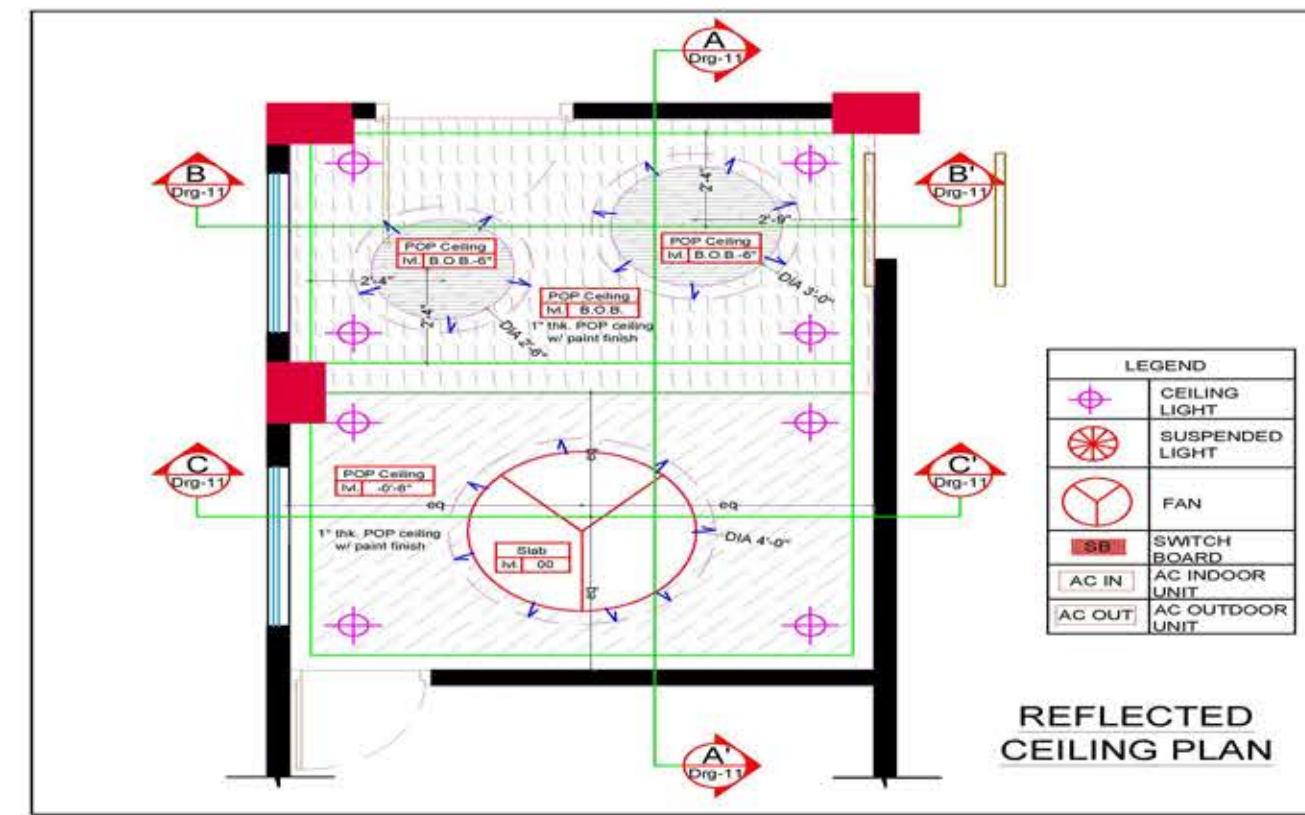

CEILING LAYOUT

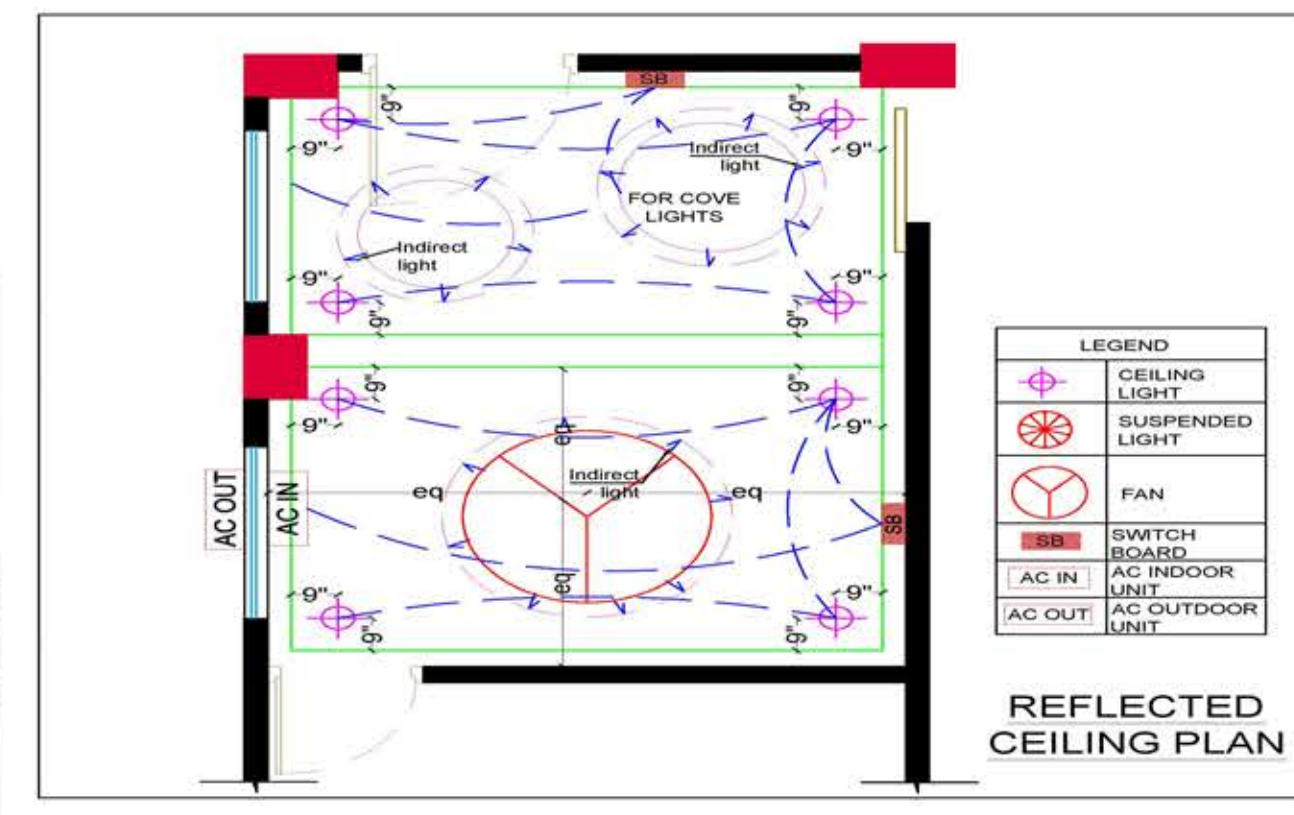

ELECTRICAL LAYOUT

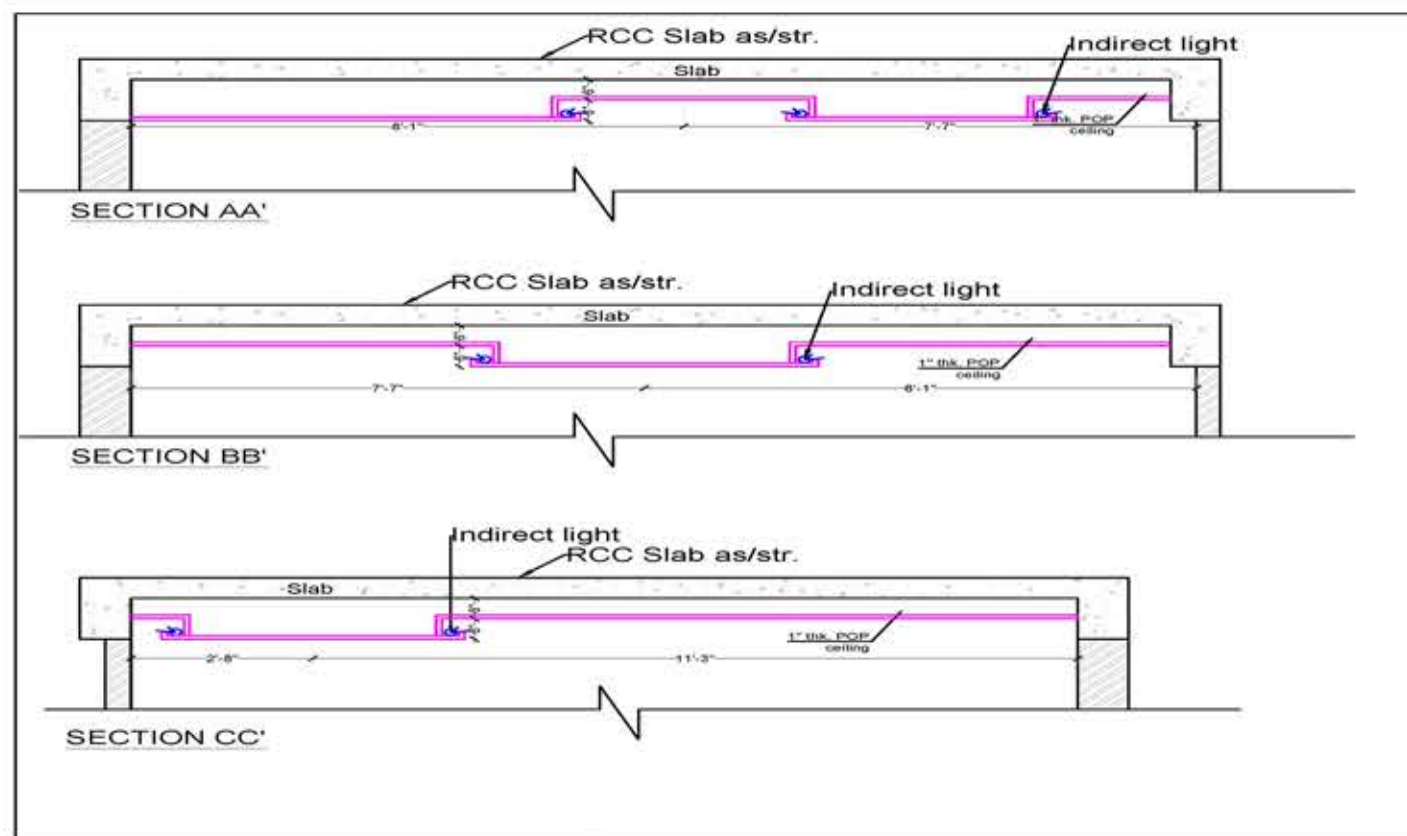

SECTIONS

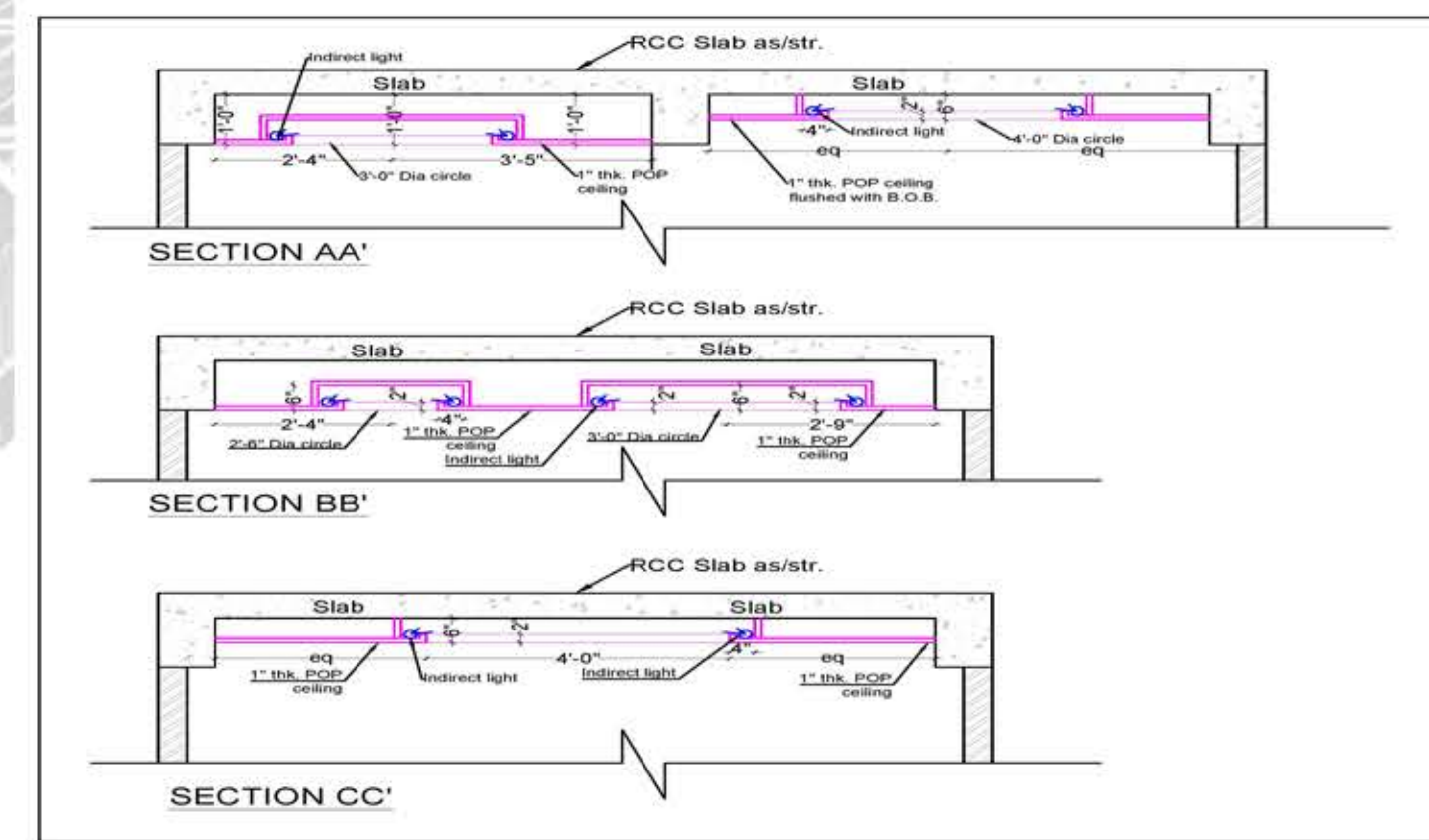

SECTIONS

**PROJECT: ASHRAM CUM BANQUET HALL**  
**PLACE: PAONTA SAHIB**  
**SITE AREA: 13992.10 SQ. FT.**

ASHRAM CUM BANQUET HALL IS A PROJECT WHICH IS DESIGNED WITH A TRADITIONAL ASPECT AND CONSISTS OF ASHRAM, BANQUET HALLS, VIP SUITES AND DORMITORIES.

THE MAIN FOCUS POINTS OF THIS PROJECT ARE:

- COLUMNS, WINDOW, ARCHES, EACH AND EVERY ELEMENT HAS A TRADITIONAL TOUCH OF ARCHITECTURE.
- VIP SUITES ARE PROVIDED WITH ATTACHED TOILETS AND WAITING AREA.
- IT HAS TWO BANQUET HALLS WITH A CAPACITY OF MORE THAN 70 PEOPLE GATHERING AT A TIME.
- CNC JAALIS AND MIRROR ARE USED IN FALSE CEILINGS OF BANQUET HALLS TO GIVE A ROYAL TOUCH.
- COLUMNS OF BANQUET HALLS ARE CLADDED WITH HIGH DENSITY GLOSS WOODEN LAMINATE WITH MIRROR FOR AESTHETIC PURPOSE.

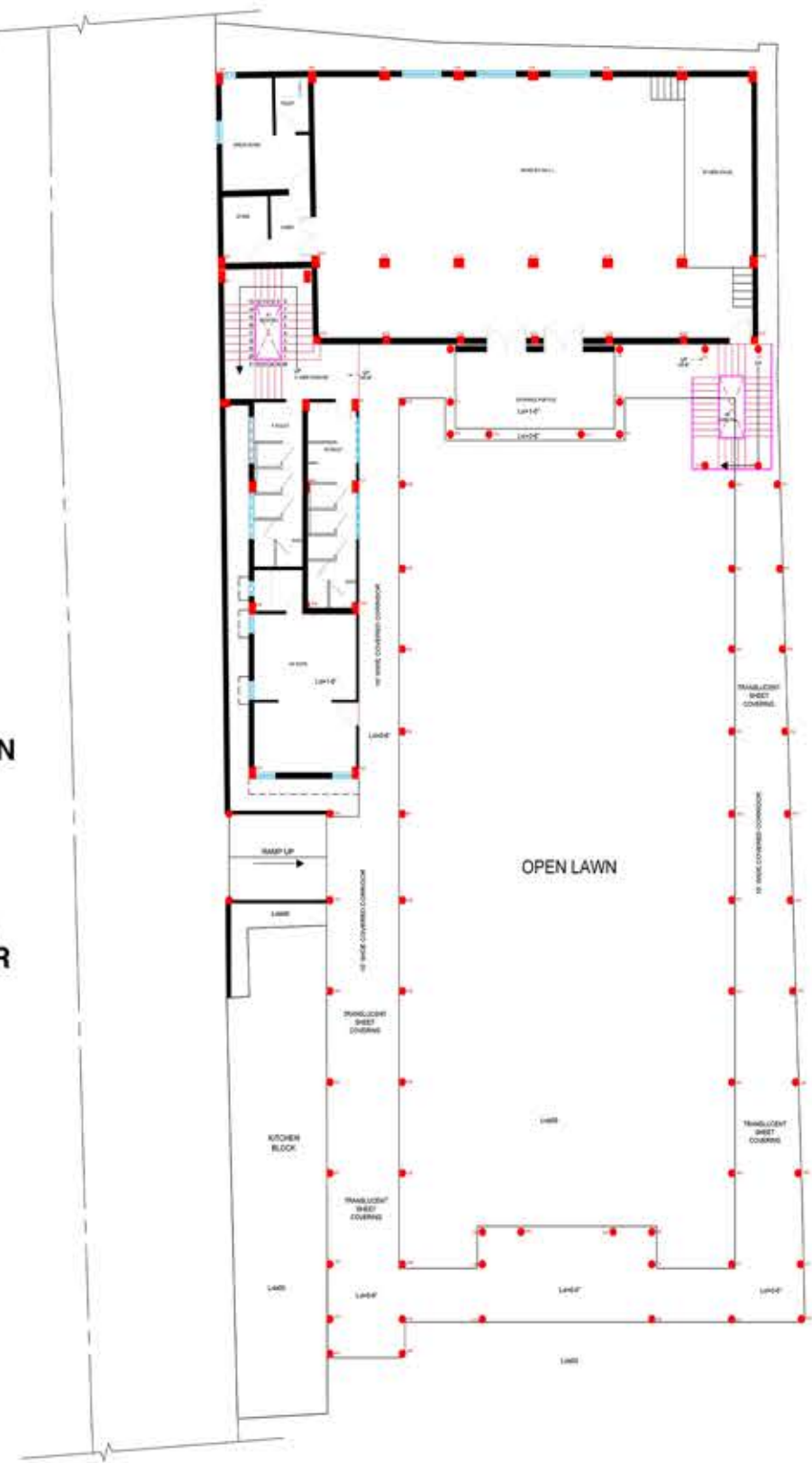

GROUND FLOOR PLAN LAYOUT

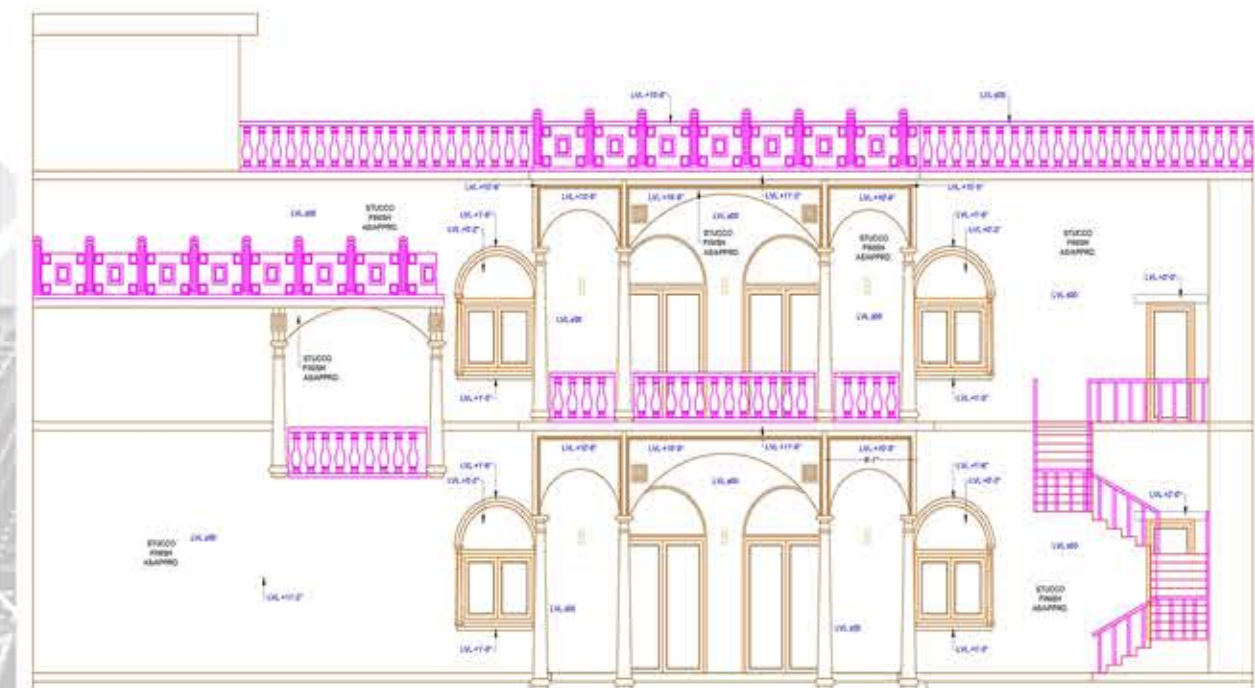

FRONT ELEVATION

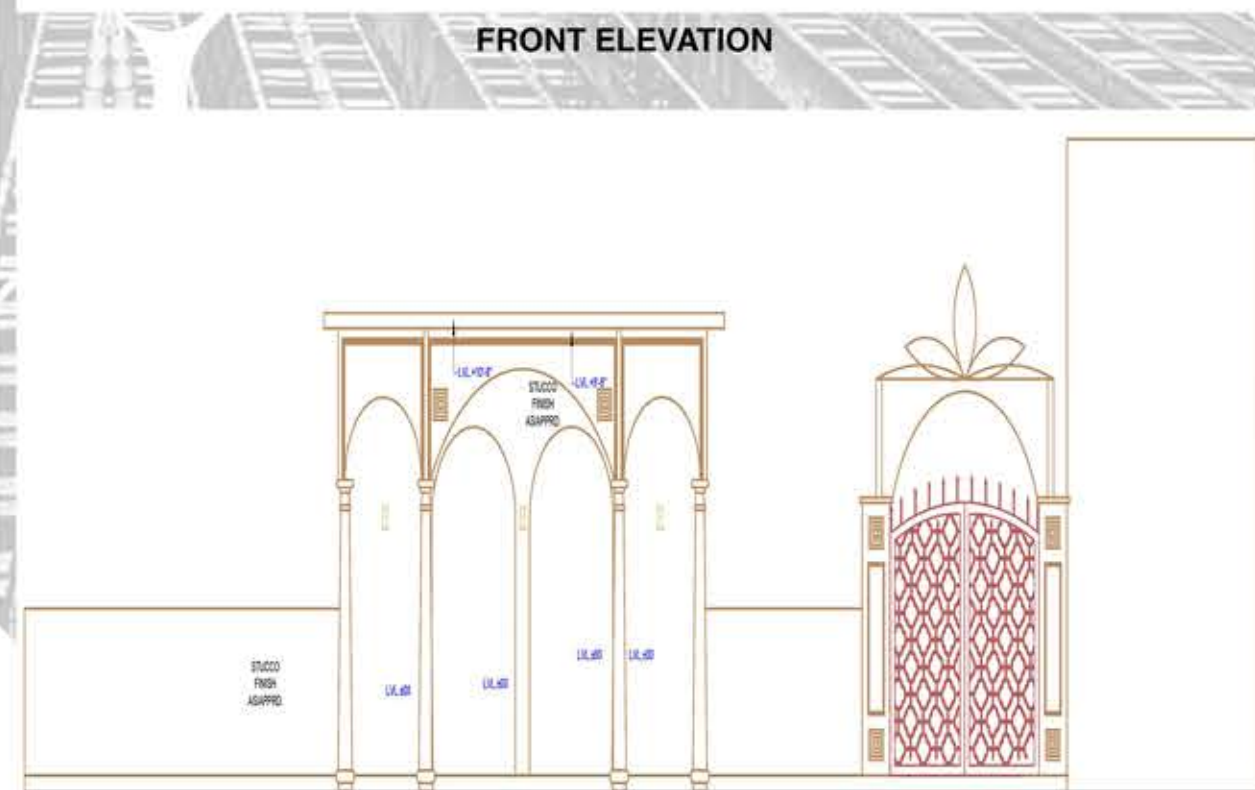

REAR ELEVATION

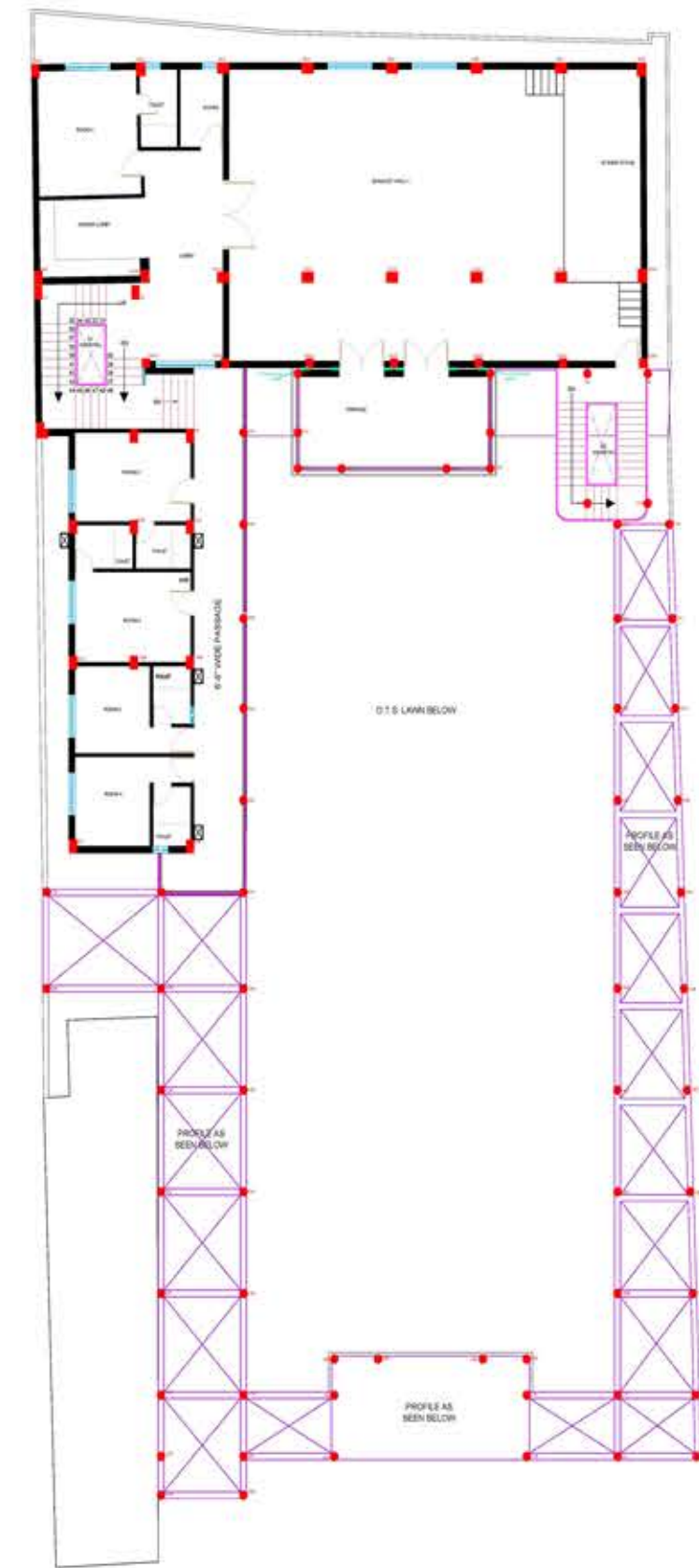

FIRST FLOOR PLAN LAYOUT

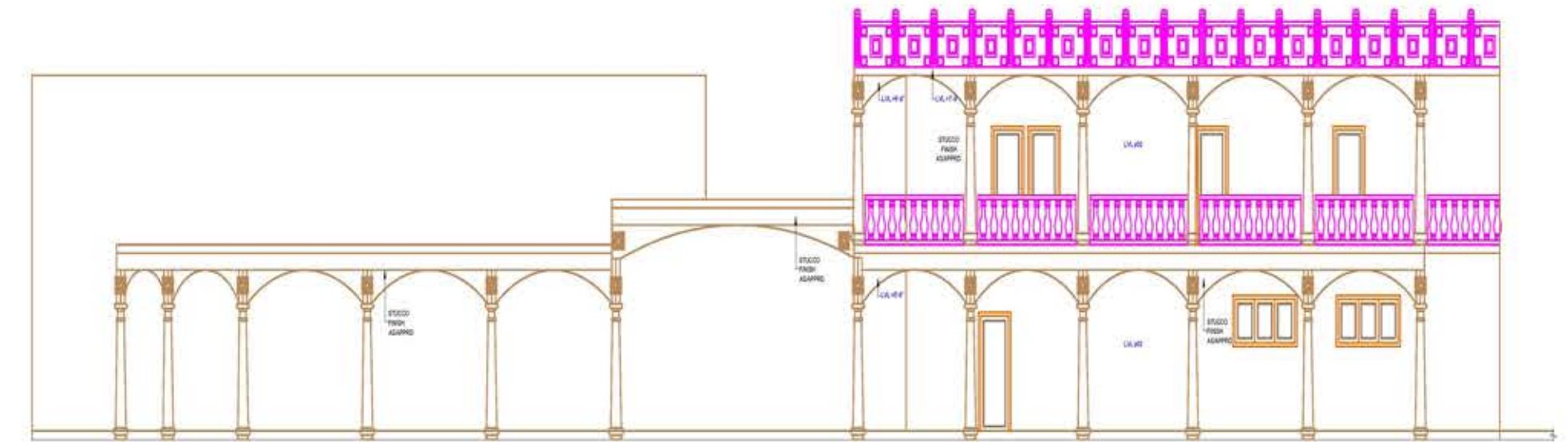

REAR ELEVATION

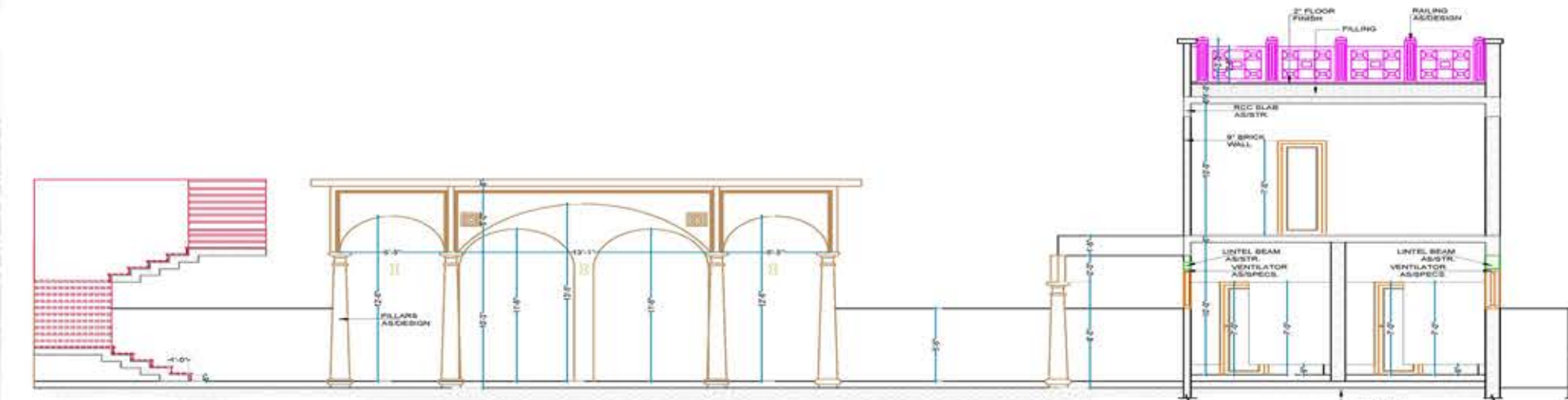

DETAILED SECTION



DETAILED SECTION



BANQUET HALL IS DESIGNED IN COMPLIANCE WITH THE ARCHITECTURE OF THE WHOLE BUILDING AND GIVING IT A TRADITIONAL CUM ROYAL TOUCH.

THE MAIN FOCUS POINT OF THE BANQUET HALL ARE:

- CNC JAALIS ARE USED AT THE CENTER OF THE FALSE CEILING AND MIRROR AT THE SIDEWAYS TO GIVE A ROYAL TOUCH.
- COLUMNS ARE CLADDED WITH HIGH DENSITY GLOSS WOODEN LAMINATE WITH MIRROR FOR AESTHETIC PURPOSE AND COLUMNS ARE BEING USED AS A FEATURE.

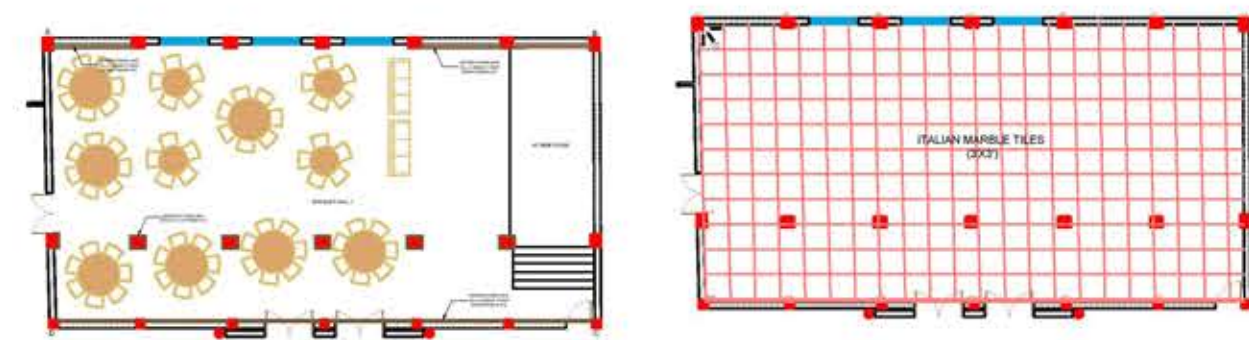

FURNITURE LAYOUT

FLOORING LAYOUT

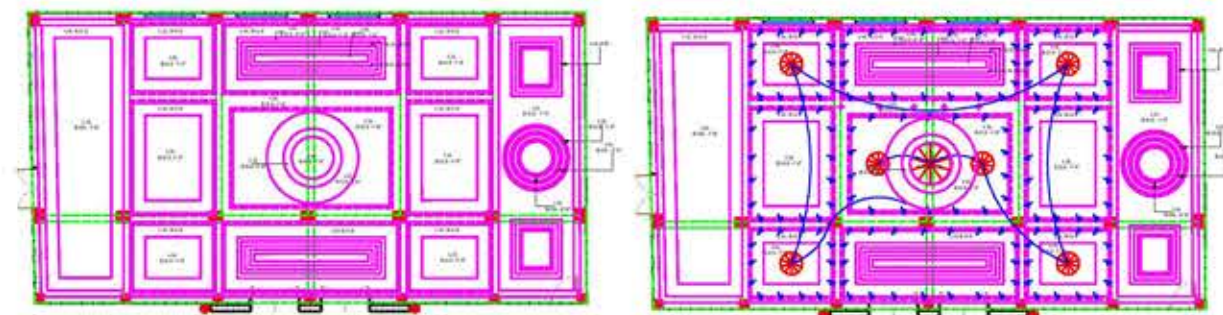

CEILING LAYOUT

ELECTRICAL LAYOUT



ELEVATION A-B

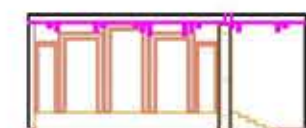

ELEVATION B-C



ELEVATION C-D



ELEVATION D-A

FLOOR PLAN LAYOUT AND ELEVATIONS WITH DETAILS

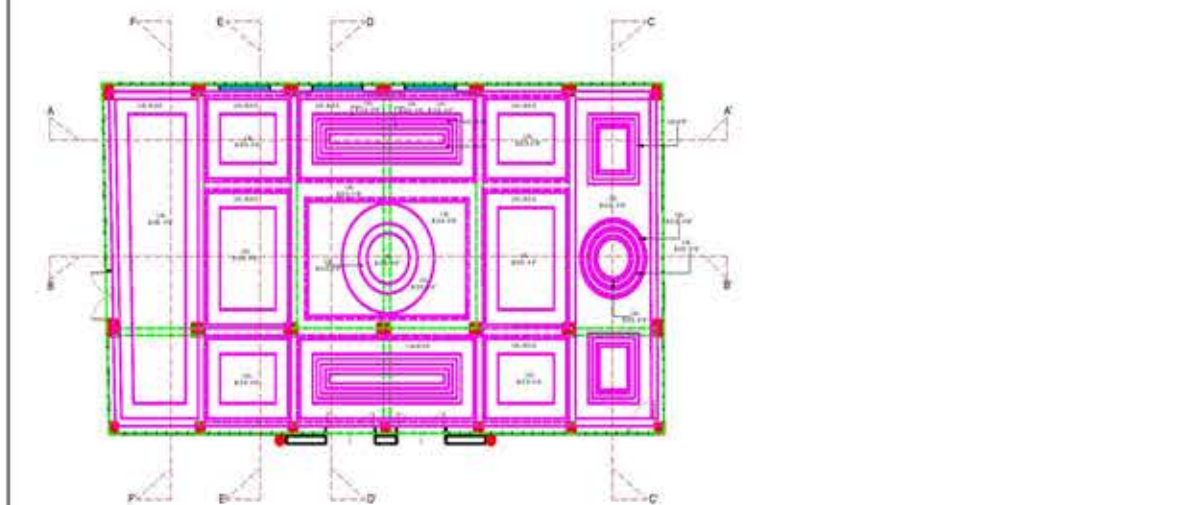

PLAN



SECTION AT AA'



SECTION AT CC'

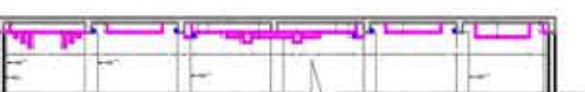

SECTION AT BB'



SECTION AT DD'

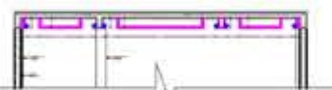

SECTION AT EE'



SECTION AT FF'

DETAILED SECTIONS



BANQUET HALL INTERIOR VIEWS

**PROJECT: RESIDENCE**  
**PLACE: SAHASTRADHARA ROAD, DEHRADUN**  
**SITE AREA: 1881.38 SQ. FT.**

THIS RESIDENCE IN SAHASTRADHARA ROAD IS FOR THE CLIENT WHO ITSELF HAD THE KNOWLEDGE OF INTERIORS SO IT WAS QUITE CHALLENGING TO MEET UP HIS REQUIREMENTS SO EACH AND EVERY ELEMENT IS DESIGNED WITH AN EYE TO DETAIL.

THE MAIN FOCUS POINTS OF THIS PROJECT ARE:

- THE COLOUR SCHEME IS TOTALLY WHITE AS PER THE CLIENTS DEMAND, SO THE FURNITURE'S COLOURS ARE CHOSEN ACCORDINGLY SO THAT IT DOES NOT CREATE A MONOTONOUS LOOK.
- IT HAS A GAZEEBO IN IT FOR CASUAL PARTIES OR FOR SOME RELAXATION.
- FRENCH WINDOWS AND DOORS ARE USED AS PER THE CLIENTS DEMAND.
- IT HAS A BUILT IN BAR WITHIN THE LIVING ROOM.
- TV UNIT CUM STUDY TABLE IS DESIGNED IN MASTER BEDROOM WITH A SMALL LIBRARY IN IT.
- OPEN TO SKY IS PROVIDED IN LIVING ROOM.
- BALCONY IS PROVIDED WITH MASTER BEDROOM.
- FRONT TERRACE IS PROVIDED AND DESIGNED WITH KEEPING IN MIND THE GREENERY.

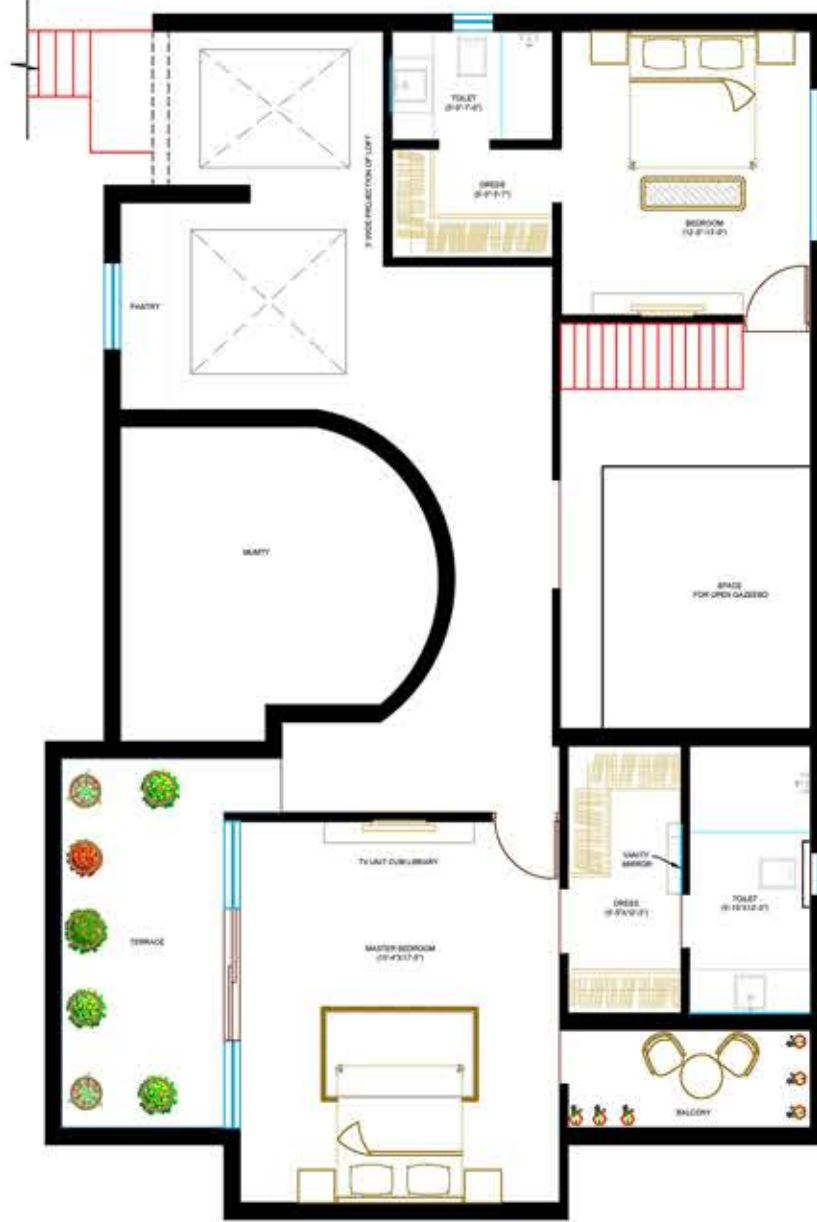

FIRST FLOOR PLAN LAYOUT

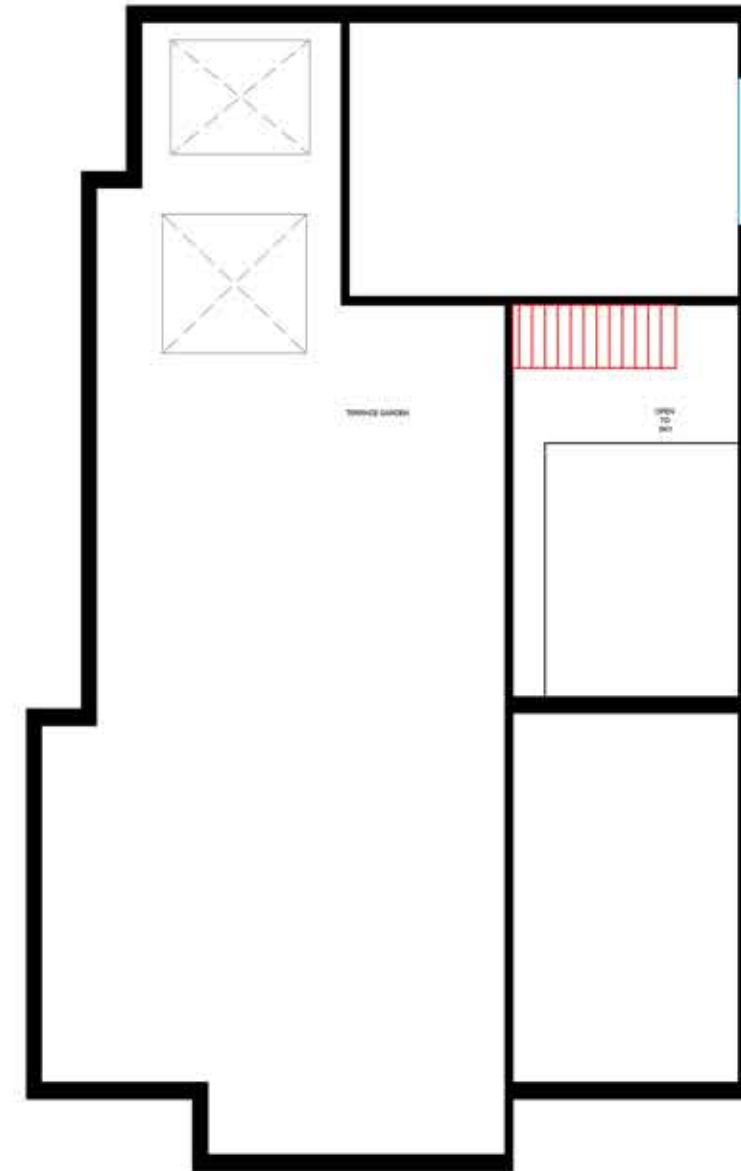

TERRACE FLOOR PLAN LAYOUT



MASTER BEDROOM



TV UNIT CUM LIBRARY



BATHROOM AREA



BEDROOM



TV UNIT CUM LIBRARY



GAZEEBO



BATHROOM AREA



HOME BAR

**PROJECT: 4BHK RESIDENCE**  
**PLACE: RAJPUR ROAD, DEHRADUN**  
**SITE AREA: 7200 SQ. FT.**

THIS PROJECT IN RAJPUR ROAD IS ITSELF DEFINES THE MEANING OF LAVISHNESS. WIDE SETBACKS, POOL AT THE BACKYARD, ALL SEEMS TO ADD THE BEAUTY AND LUXURY TO THIS HOUSE.

THE FOCUS POINTS OF THIS PROJECT ARE:

- THE IMMENSE SIZE OF HALL AT THE ENTRY CREATES GRANDNESS.
- MASTER BEDROOMS ARE PROVIDED WITH WIDE BALCONIES.
- DINING AREA IS CREATED WITH THE OPEN KITCHEN
- SIZE OF EACH ROOM IS LAVISH AND SUITABLE.
- IT HAS A POOL AT THE BACKYARD.

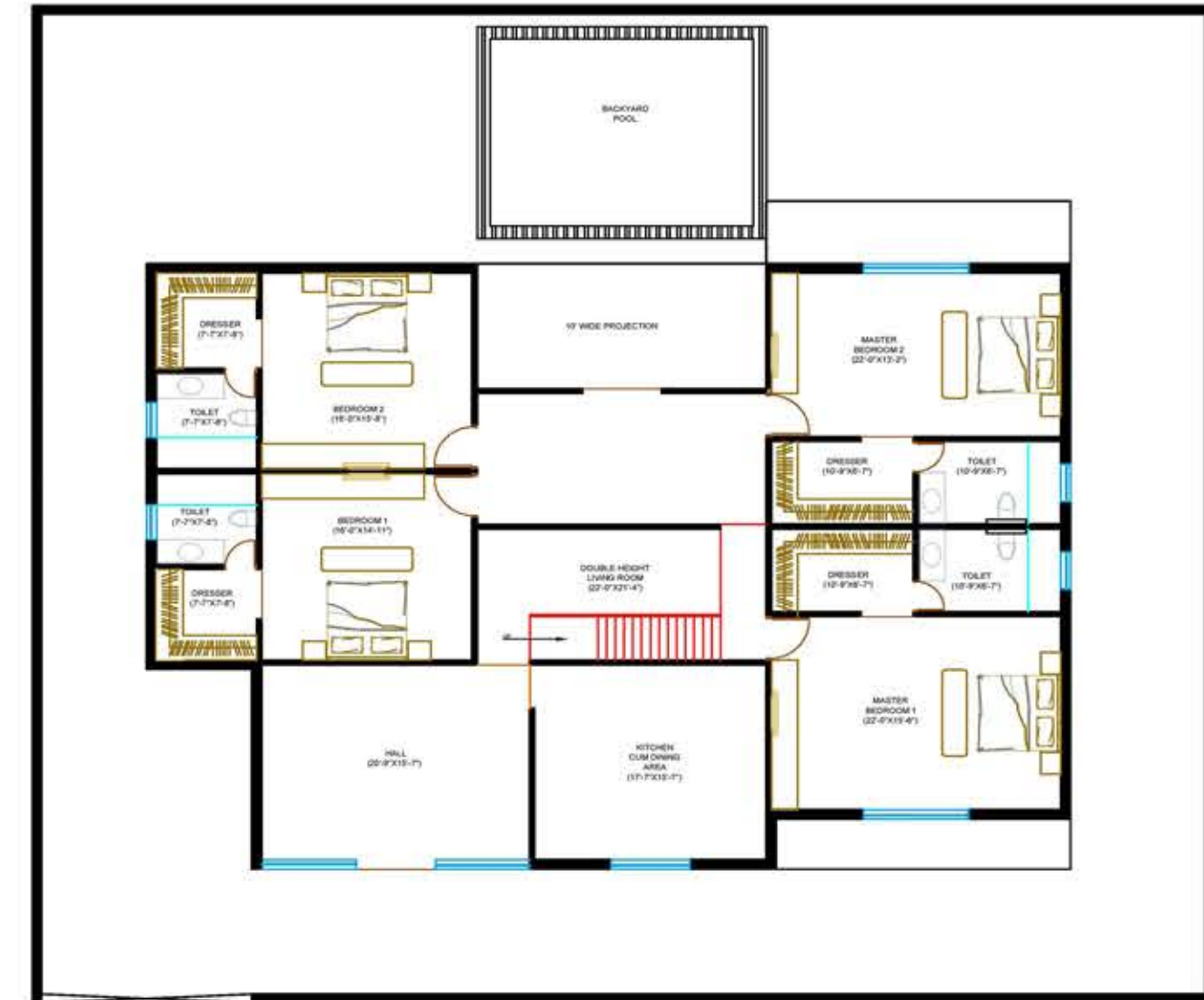

**GROUND FLOOR PLAN LAYOUT**

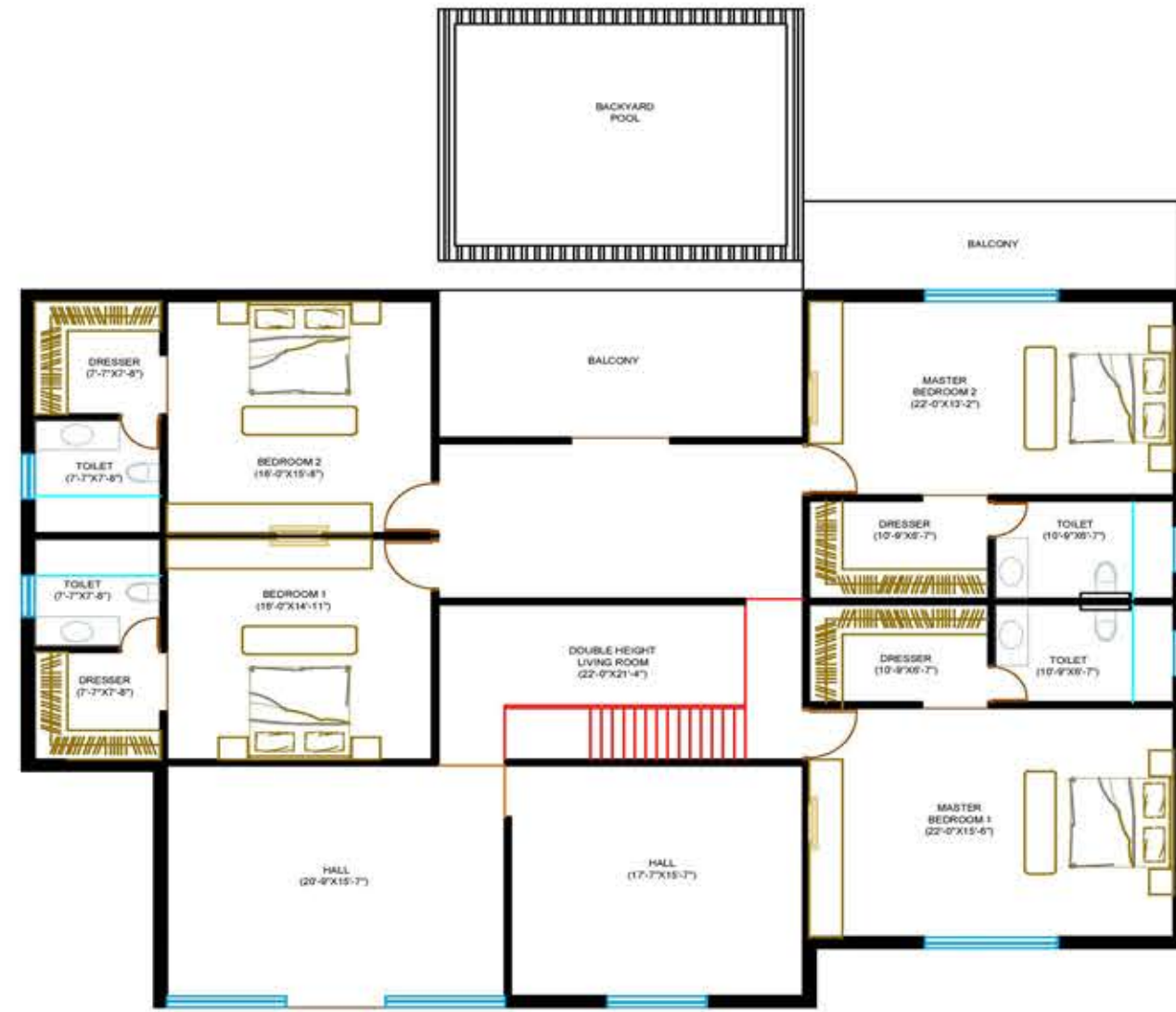

**FIRST FLOOR PLAN LAYOUT**



**MASTER BEDROOM**



DRAWING ROOM



KITCHEN CUM DINING AREA

**PROJECT: 4BHK RESIDENCE**  
**PLACE: VASANT VIHAR, DEHRADUN**  
**SITE AREA: 4375 SQ. FT.**

THIS RESIDENCE IN DEHRADUN IS NOT ONLY MEETING THE REQUIREMENTS OF VASTU BUT AT THE SAME TIME IS MODERN AND SETHETICALLY BEAUTIFUL AS THE CLIENTS PRIMARY REQUIREMENT IS THE VASTU.

THE MAIN FOCUS POINTS OF THIS PROJECT ARE:

- WIDE SETBACK AT THE FRONT FOR GREEN AREA.
- CANTILEVER STAIRCASE IS PROVIDED TO ADD DESIGN FEATURE TO THE LIVING CUM DINING AREA
- EACH AND EVERY ROOM HAS AN ATTACHED TOILET AND DRESS AREA.
- OPEN TERACE IS BEING PROVIDED AT THE FIRST FLOOR.
- IN KITCHEN AREA DRY AND WET AREAS ARE PROVIDED SEPARATELY.
- WIDE PRAKING SPACE.

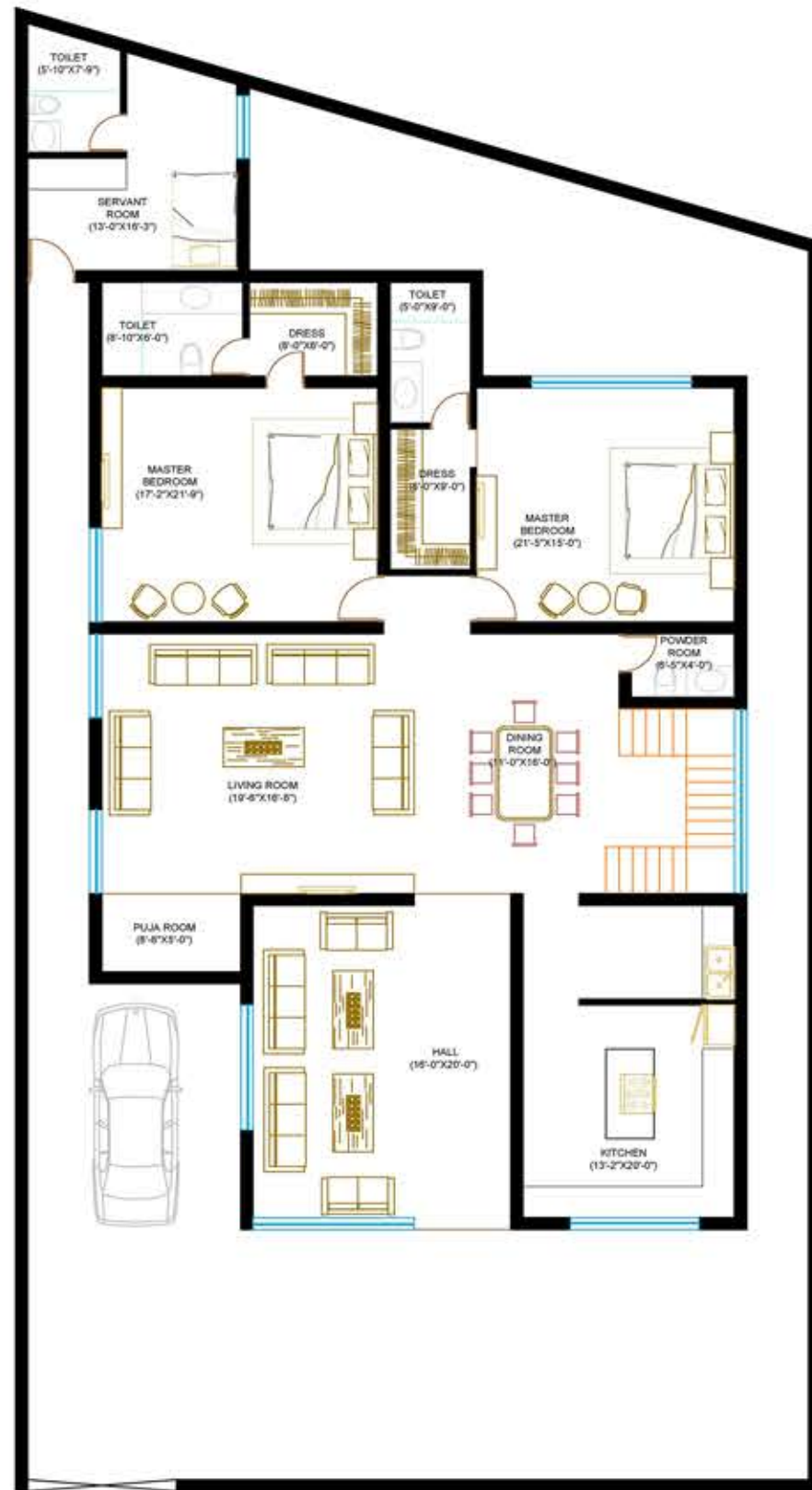

GROUND FLOOR PLAN LAYOUT

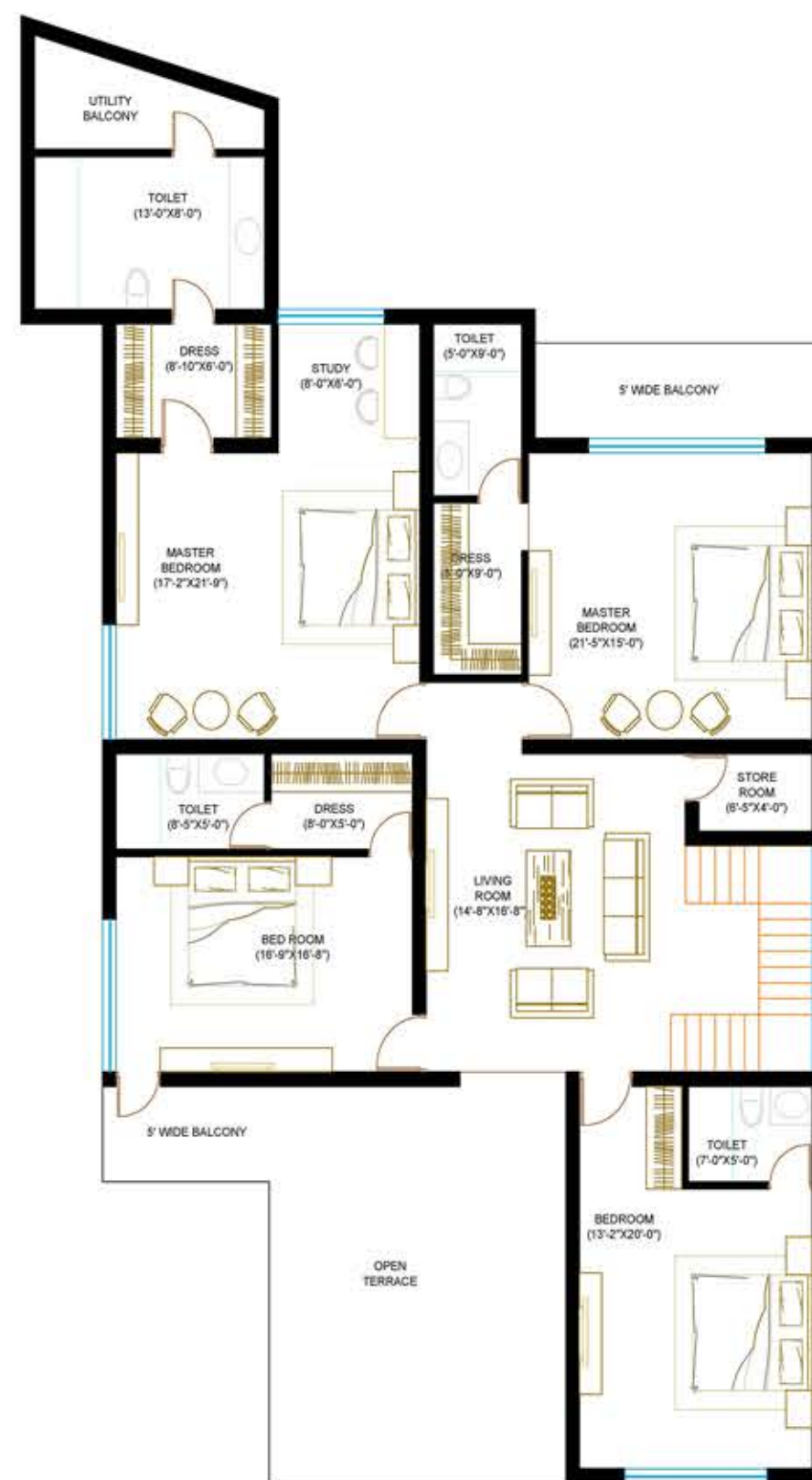

FIRSTFLOOR PLAN LAYOUT



EXTERIOR VIEWS



DRAWING ROOM



KITCHEN CUM DINING ROOM



PUJA ROOM

**PROJECT: FITNESS STUDIO**  
**PLACE: KAULAGARH, DEHRADUN**  
**SITE AREA: 1073.34 SQ. FT.**

THIS PROJECT IS NOT BASICALLY THE PROPER GYM WHICH CONTAINS HEAVY MACHINES BUT IT IS A FITNESS STUDIO HAVING MINIMAL MACHINES IN WHICH BASIC EXERCISES, MEDITATION IS MEANT TO BE DONE.

THE MAIN FOCUS POINTS OF THIS PROJECT ARE:

- WIDE AREA FOR DOING EXERCISES AND MEDITATION.
- TOILET AND BATHING AREA IS PROVIDED AT THE BACK.
- OFFICE AREA IS DESIGNED HAVING GRAFFITI WALL AND ARTIFICIAL GRASS USED AS FLOORING OVER WOODEN TILE AS A BASE.

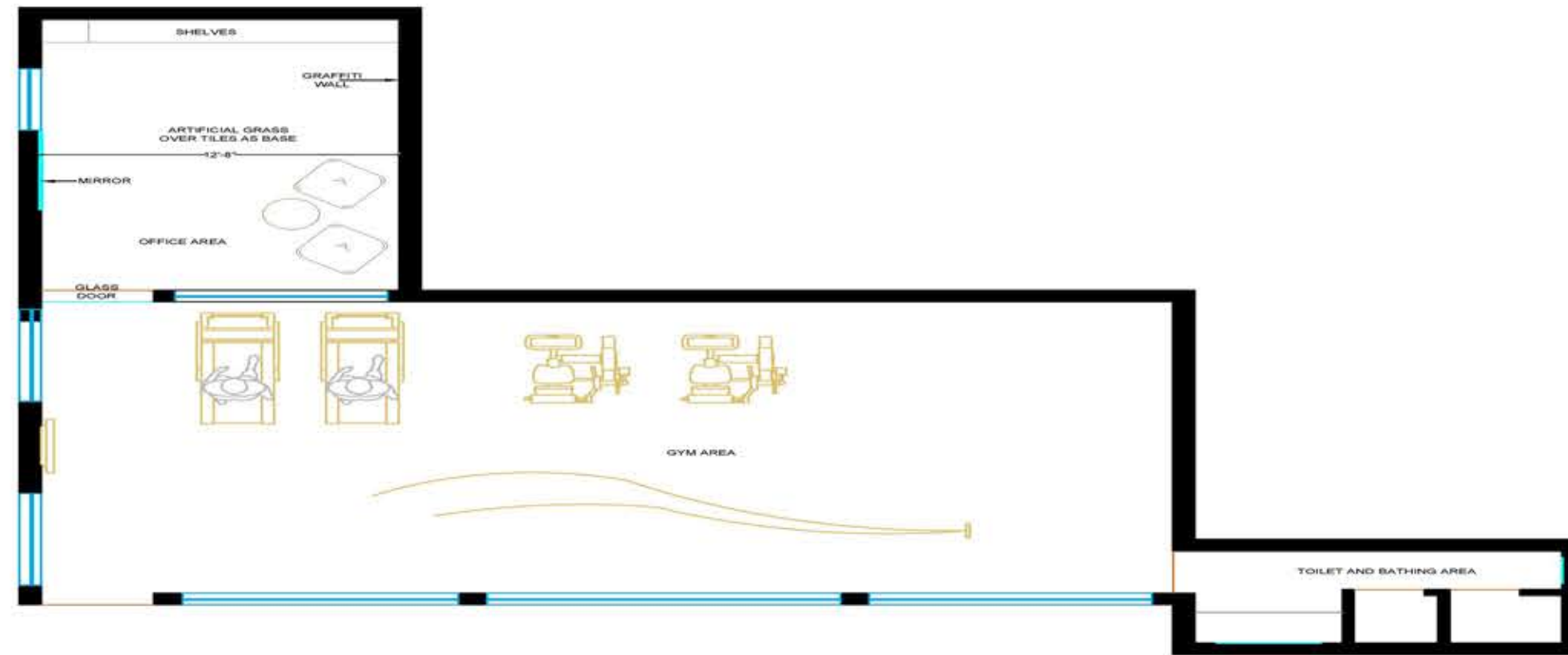

FLOOR PLAN LAYOUT

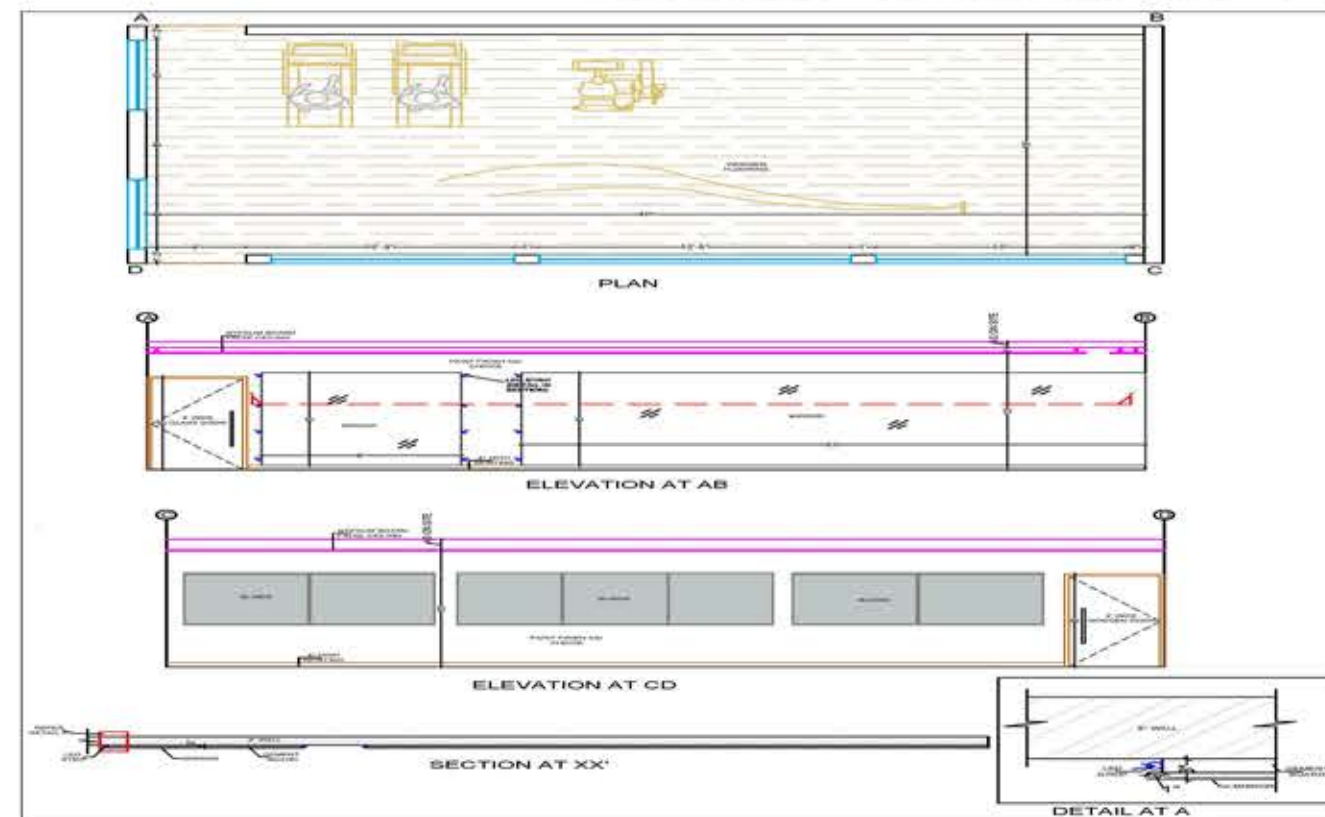

WALL ELEVATIONS WITH DETAILS

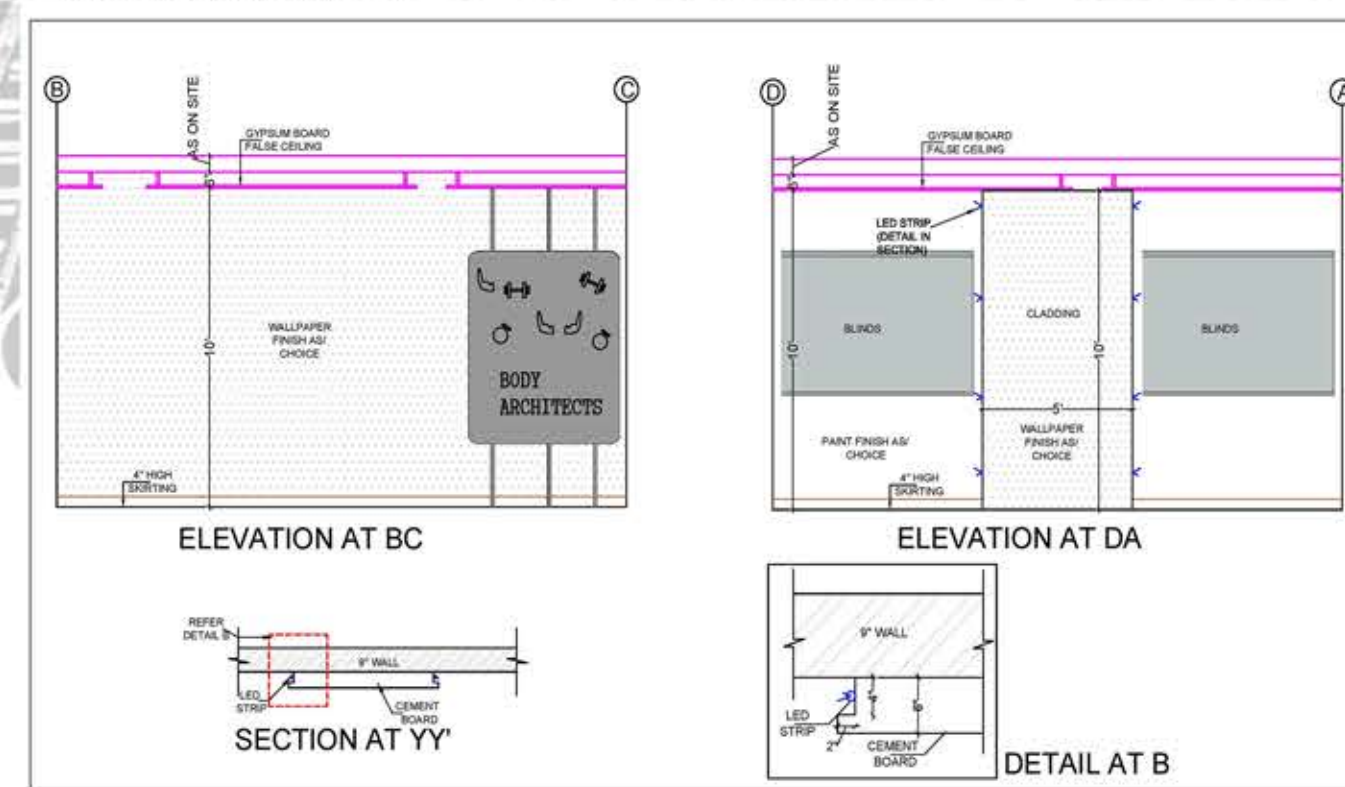

SECTIONS WITH DETAILS

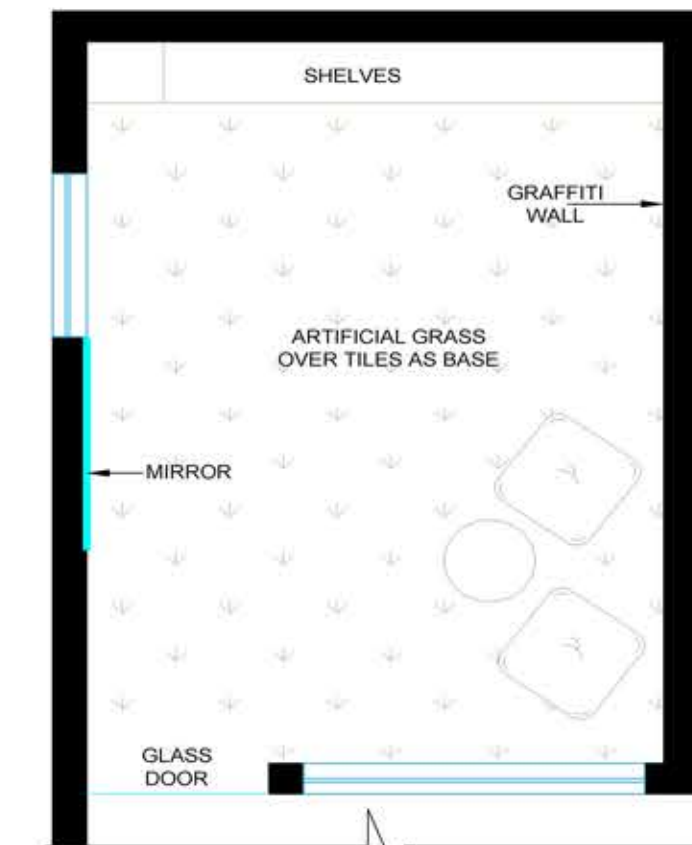

OFFICE AREA FLOOR PLAN LAYOUT

OFFICE AREA IS DESIGNED KEEPING IN MIND THE COMFORTNESS AND WITH THE MINDSET THAT IT SHOULD COORDINATE WITH THE GYM AREA FEATURES.

THE MAIN FOCUS POINT OF OFFICE AREA ARE:

- GRAFFITI WALL IS BEING DESIGNED WHICH SHOWCASE FITNESS FEATURES.
- CREATIVE SHLEVES ARE PROVIDED FOR DISPLAYING AWARDS, CERTIFICATIONS AND EVENTS.
- ARTIFICIAL GRASS IS USED FOR FLOORING OVER TILES AS A BASE.



INTERIOR VIEWS



ART BY HIMANI

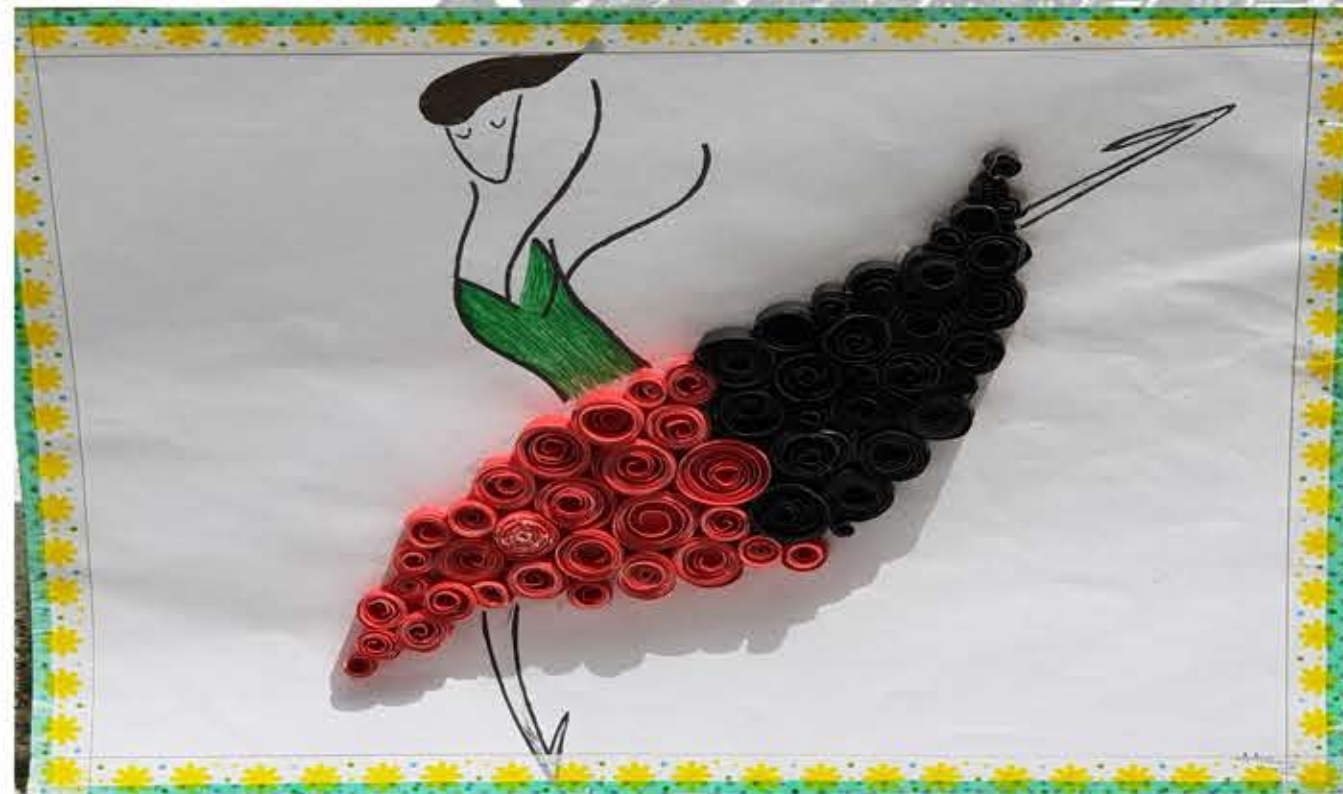
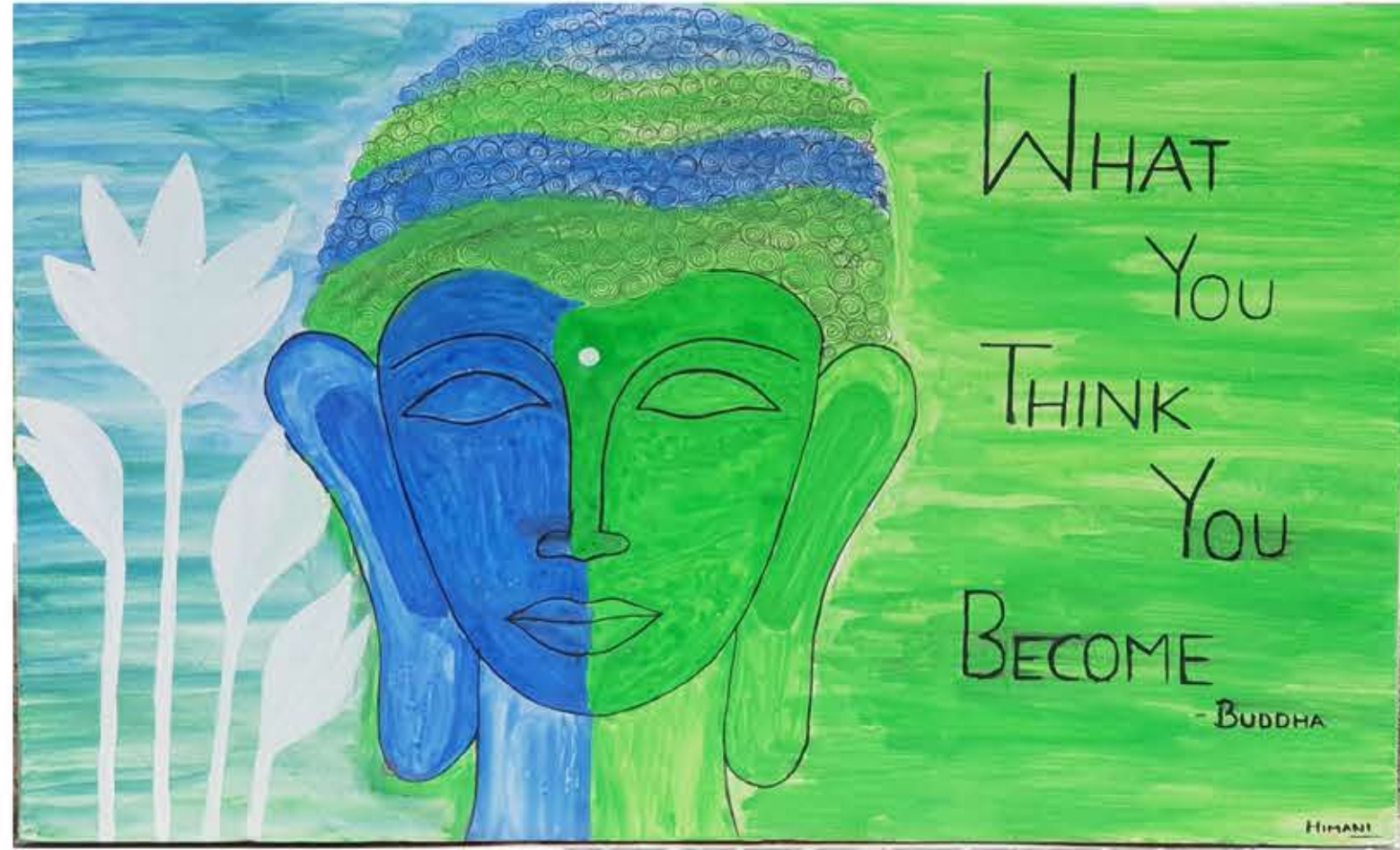

Himani

✉ [tariyal03.himani@gmail.com](mailto:tariyal03.himani@gmail.com)

☎ +91-9876807639