

SAKUNPAT PADAM

ARCHITECTURE POTFORIO

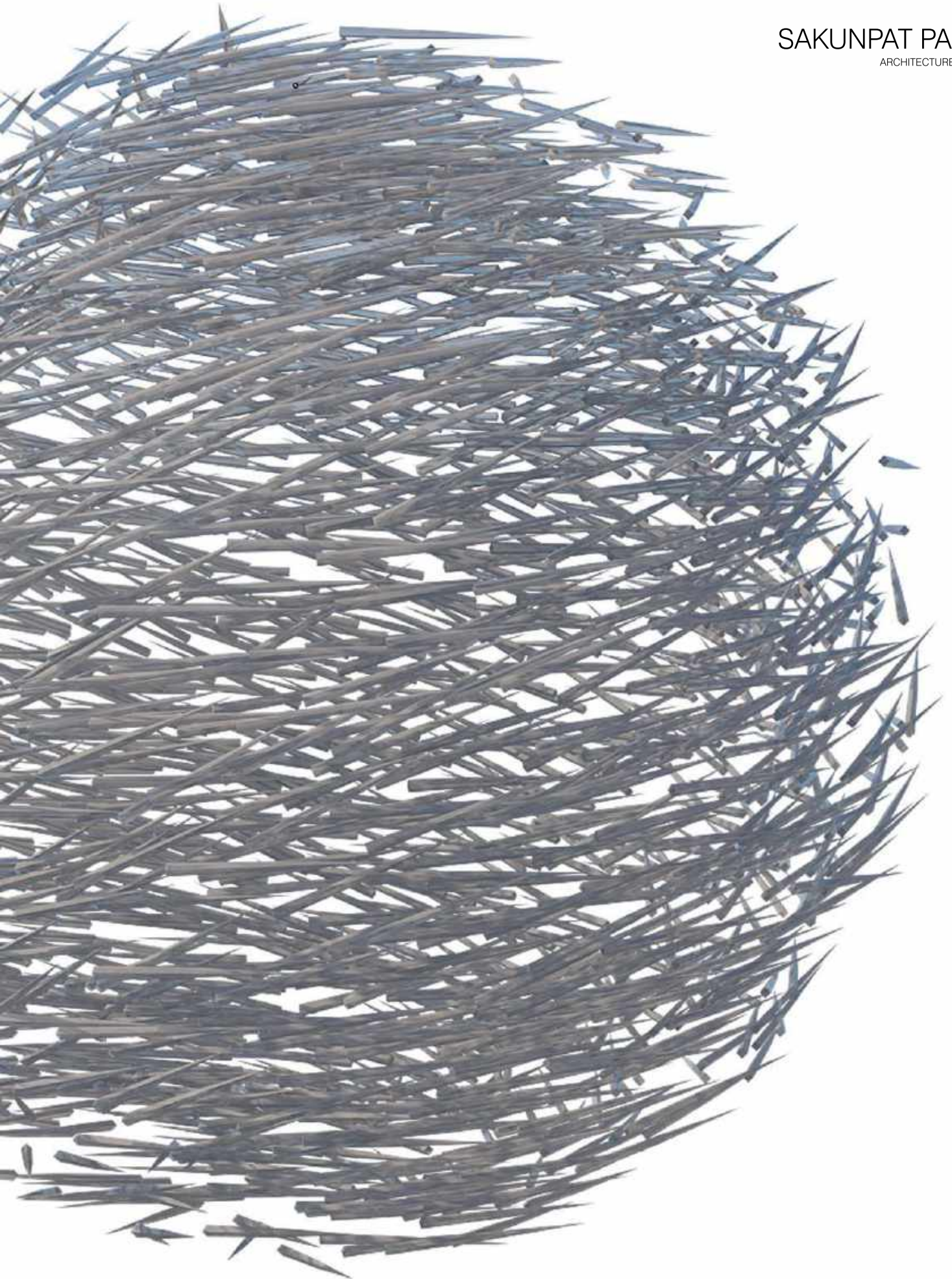

**SAKUNPAT
PADAM**



01

RESUME

PERSONAL INFORMATION

date of birth | 04 / 03 / 1998

address | 201/1156 Klongsongtonnoon Ladkrabang,
Bangkok 10520

email | sakunputpui@gmail.com

contact | 089-779-0822

I can start work from 1st August 2021

LANGUAGES

Thai | native

English | medium

Deutsch | a little bit

INTERESTS

Drawing, Photography, Singer, Youtuber (ghost hunter)

SOFTWARE

AutoCAD

Photoshop

Illustrator

Rhinoceros

Grasshopper

Revit

3Dmax

SketchUp Pro

Lumion

Vray for 3Dmax

Corona for 3Dmax

Vegas Pro

Corel VideoStudio

Premiere Pro

EDUCATION

I graduated from King Mongkut's University of
Technology North Bangkok | Bachelor's degree of Faculty of
Architecture and Design, Major Architecture

GPAX : 3.49

WORK EXPERIENCE

THREETOUCH ENGINEERING

Internship since 8 June 2018 - 26 July 2018

IDIN ARCHITECTS

Internship since 1 April 2020 - 22 May 2020

Hi

My name is Sakunpat Padam. I'm 23 years old. I'm graduated from King Mongkut's University of Technology North Bangkok with an Architecture degree in Faculty of Architecture and Design. I love architecture and design, and for every project I'm trying to find the best solution or concept to go deep into detail, constructions and expand my knowledge.

If I work here, I will do my best. And listened to every instruction that the company teach me

I wish I would be a part of your company.

RESUME
4-5

K. GYM
28-31

PLEARN PRIMARY SCHOOL
6-11

AGRI MARKET
32-39

MAKKASAN STATION
12-19

DEATH RECOGNITION CENTER [THESIS]
40-47

PL(A)Y(EARN KOH KRET
20-27

INTERNSHIP
48-53



PLEARN PRIMARY SCHOOL
DESIGN | 222 PRADIPHAT RD. | 2016

P

LEARN PRIMARY SCHOOL

The school is a place to train students under the supervision of a teacher. Many countries have formal education systems. The schools that we see generally as we can see, schools are generally designed as horizontal shophouses. And stacked together and so on vertically. Made me think is it true that schools need to design always like this? Is it necessary or that learning will take place? Only in the classroom? Provided that the classroom itself can be linked externally. And not limited to learning within the classroom but can open up the world of learning with the outside because this project is an elementary school. Therefore, the age of the people who entered the main project Age will be around 6-24 years which is an age with high imagination and creativity. Curious is a very mischievous age that makes it a result. Designed this school.

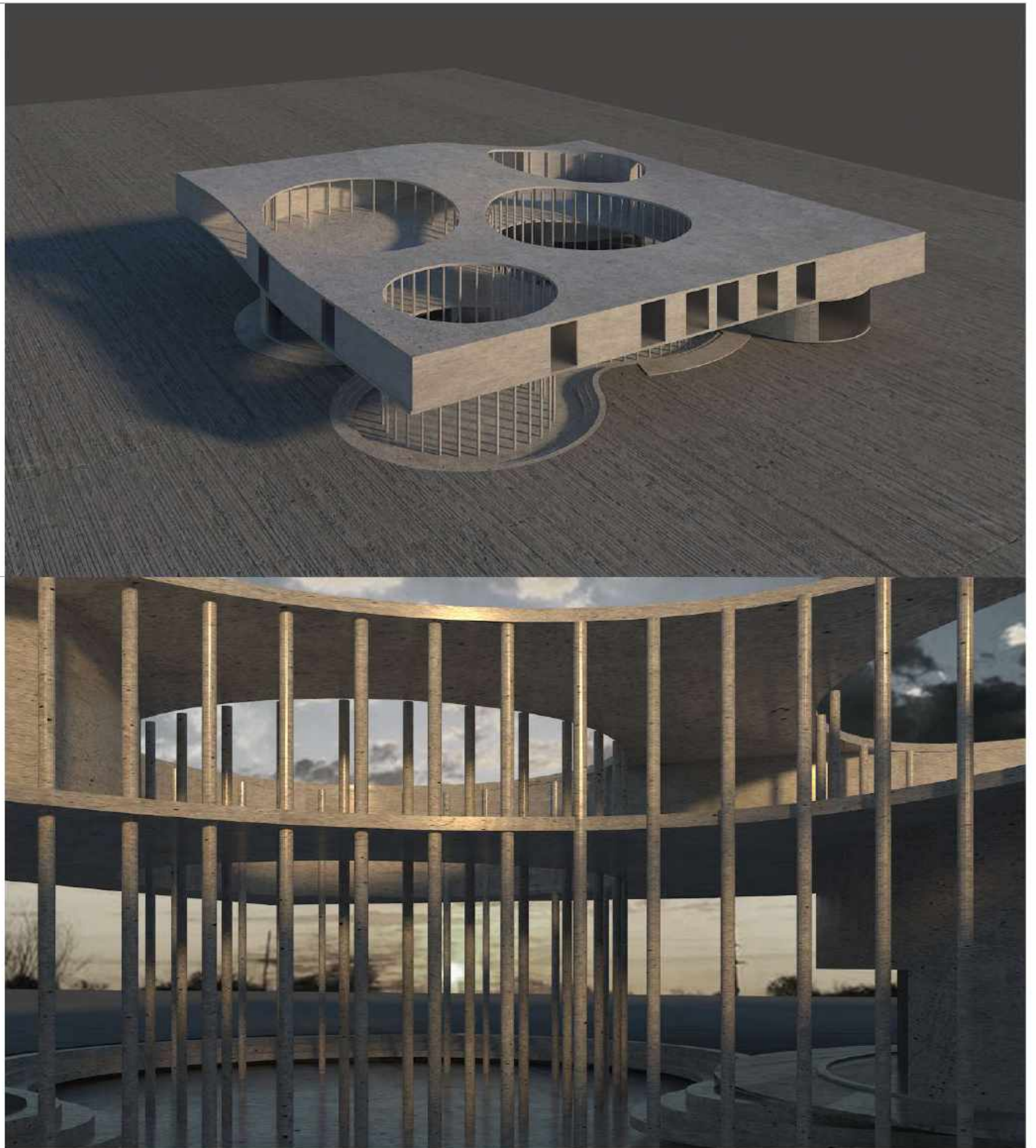

Concept

The play area conceals the study area. It makes the context of a school as if it were just meeting and playing with friends. Should going to school feel boring? Why, when we come to school, we must be bored of finding a way to go outside the area that surrounds the school so the children do not skip school. Playing as what is seen outside It's the first thing a child should see. It's an area that is clearly expressed as school.

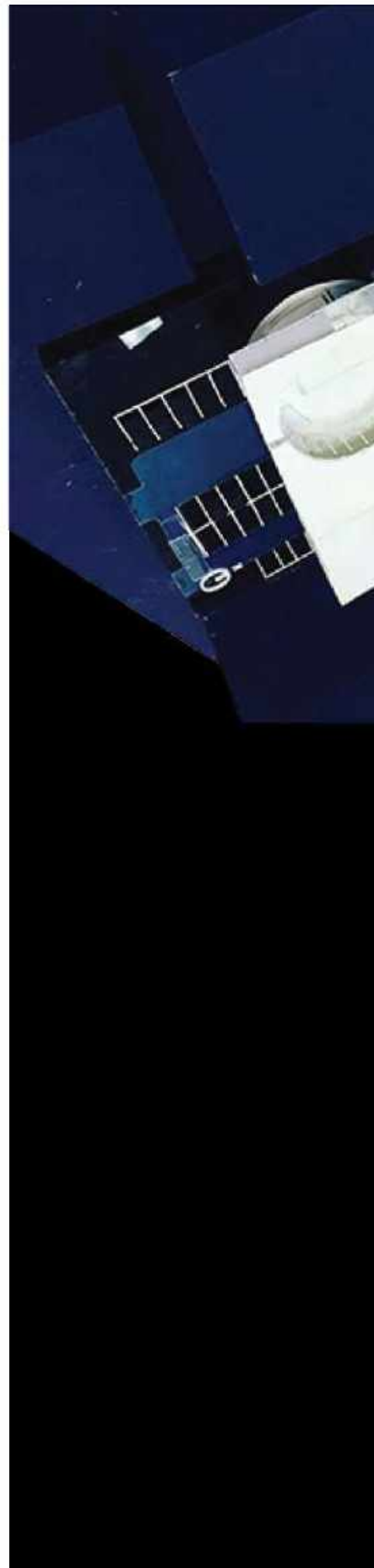
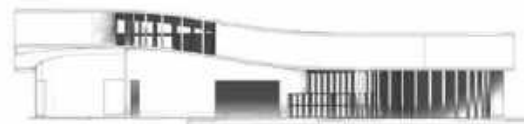
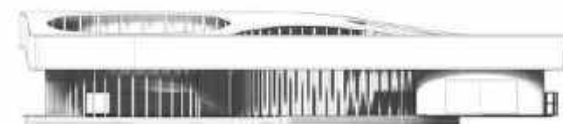
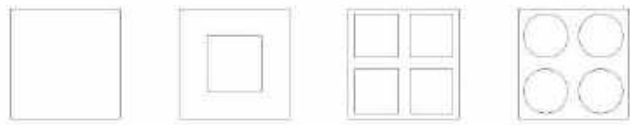

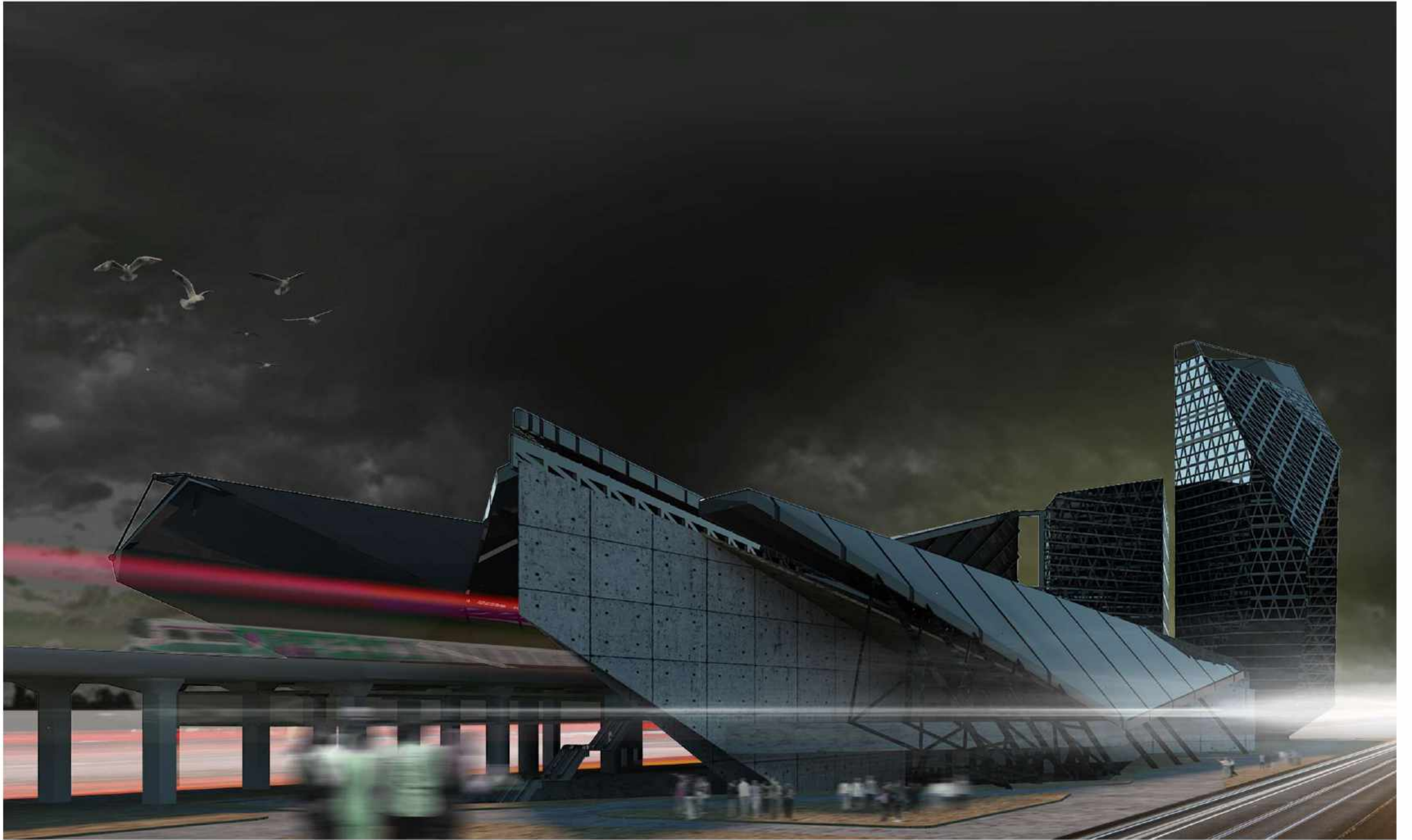

MAKKASAN STATION
DESIGN VI | MAKKASAN | 2019

M

AKKASAN STATION

The project is a renovation project of the Airport Rail Link Makkasan station due to the continuous increase in passenger traffic, with the past 8 years it has grown 133% from 30,000 people per day to 7.2 thousand people per day and There were 80,000 people per day during the peak, with the latest record reaching a maximum of 2,000,000 passengers per month, but today there is no government response to a solution to the public problem. The 7 trains purchase project with a budget of 4,400 million baht has been a plan for many years, but has to be terminated many times due to the complaints that have come in and the specifications for the Chinese private sector to win the tender as well as the very high median price compared to the Malaysian government's figure to buy the electric train from the same company, but 2000 million baht cheaper in addition to the airport link problem, there are only 6 out of the 9 trains open for service, so the Ministry of Transport needs to solve the immediate problem by postponing the bus opening 30 minutes earlier along with the plan to add air-conditioned diesel trains running on the ground at rush hour twice a day, which can accommodate only 600 passengers per trip, and ordered the State Railway of Thailand to study the train rental guidelines. Instead of purchasing, it is the reason that the ARL project is curbed by this organization's total debt of 538,233 million baht, with an annual loss of 17,899 million baht Therefore, it is the reason why this project was renovated by changing the function of the building next to the station to 1. Shopping mall 2. park 3. office building.

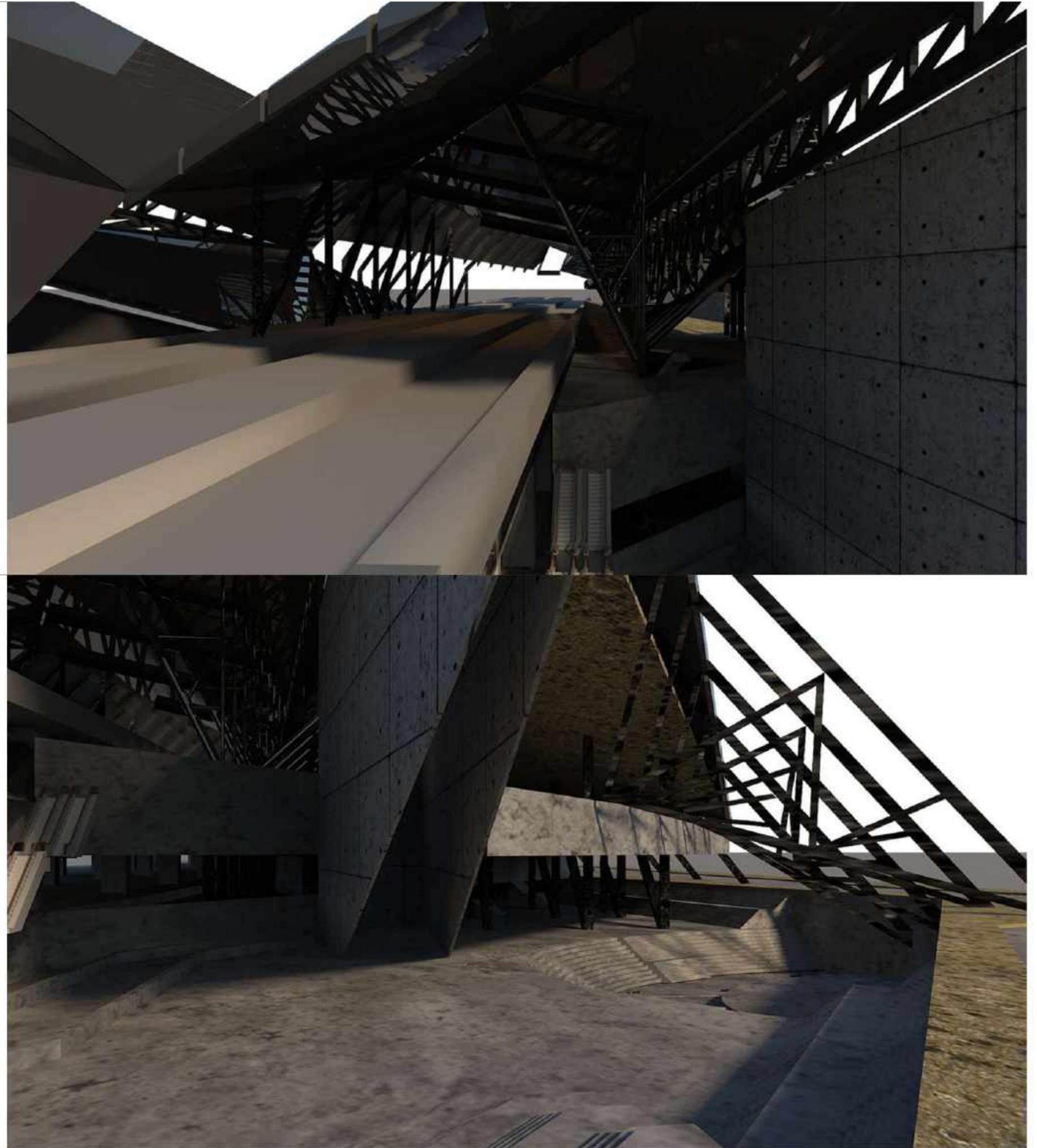

C ONCEPT

Overall, the new complex Design ideas It comes from anchoring from an axial line that comes out of a crowded spot. Which has a lot of effect on the project To lock into a view that enters the building. Whether it is an intersection, each point that affects the building of the project Whether it is the point from the building in the project surrounding it, summarize each point

1. The road that intersects becomes 4 intersections or 3 intersections
2. Another view of buildings to look into and the last thing that is set is the existing grid system within the building, project land Whether it is a building, a station, or a building next to an existing train station. The project is located at Makkasan Airport Rail Link Station, the surrounding area will be a lot of space, so this project will be connected by sky walk with other projects with friends who do it, not just stand alone.

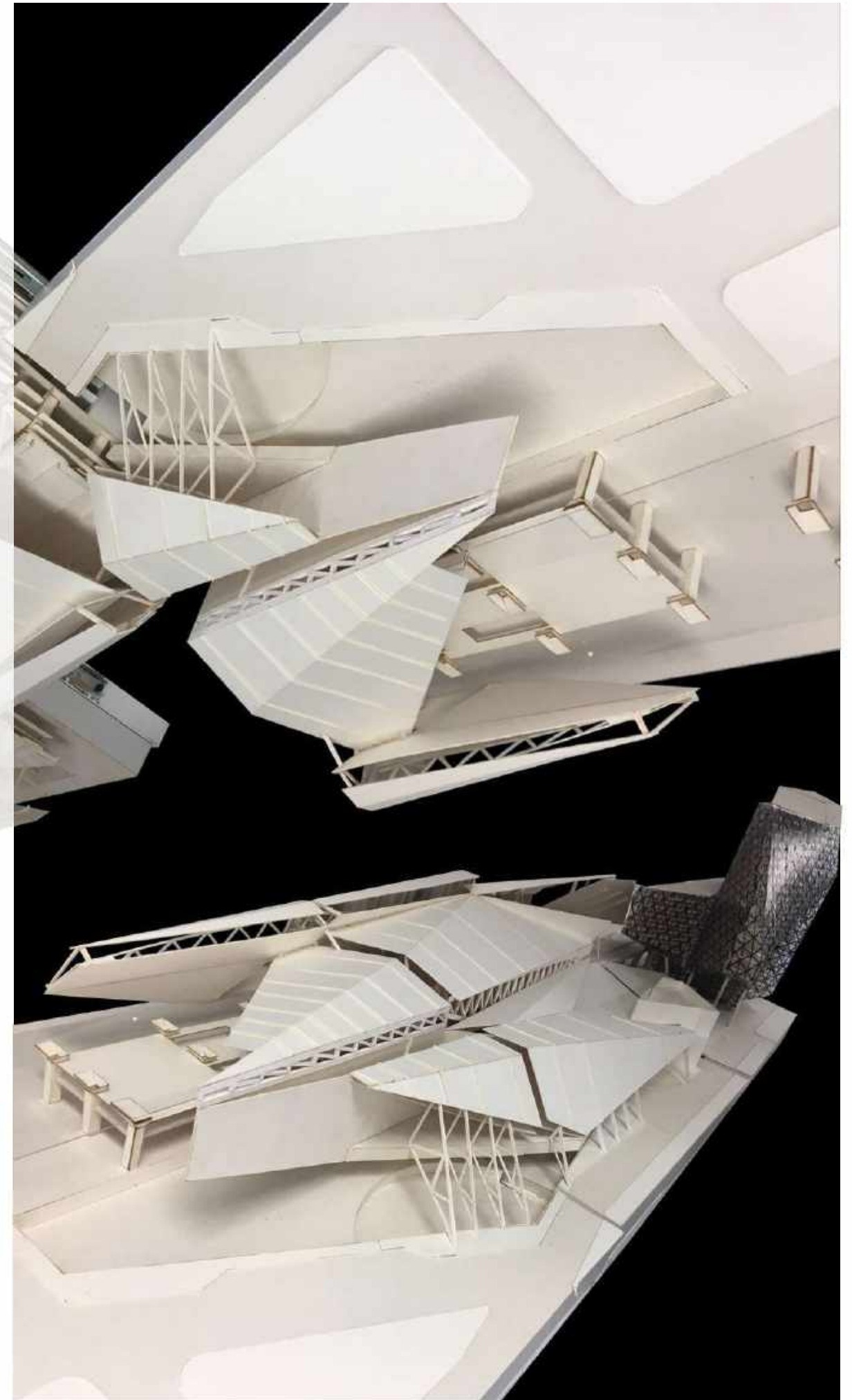
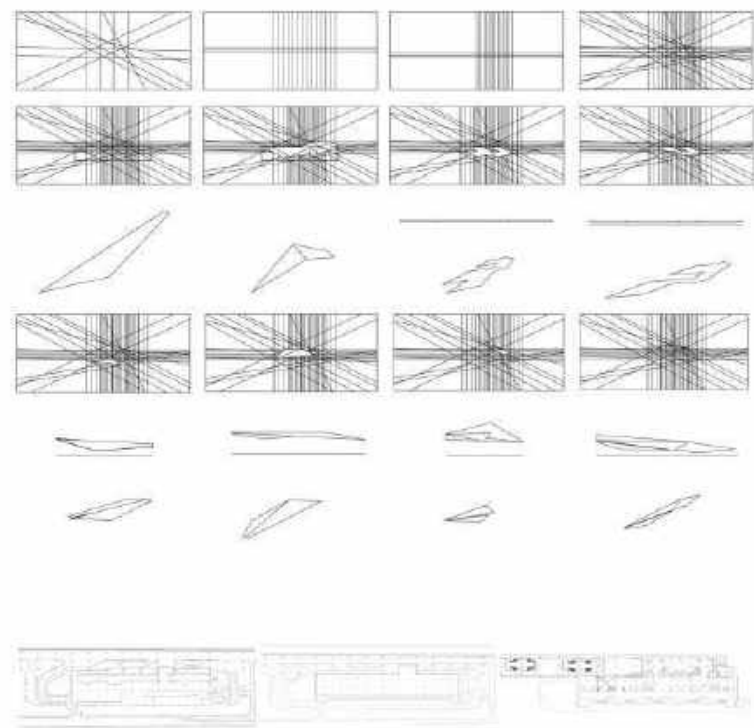

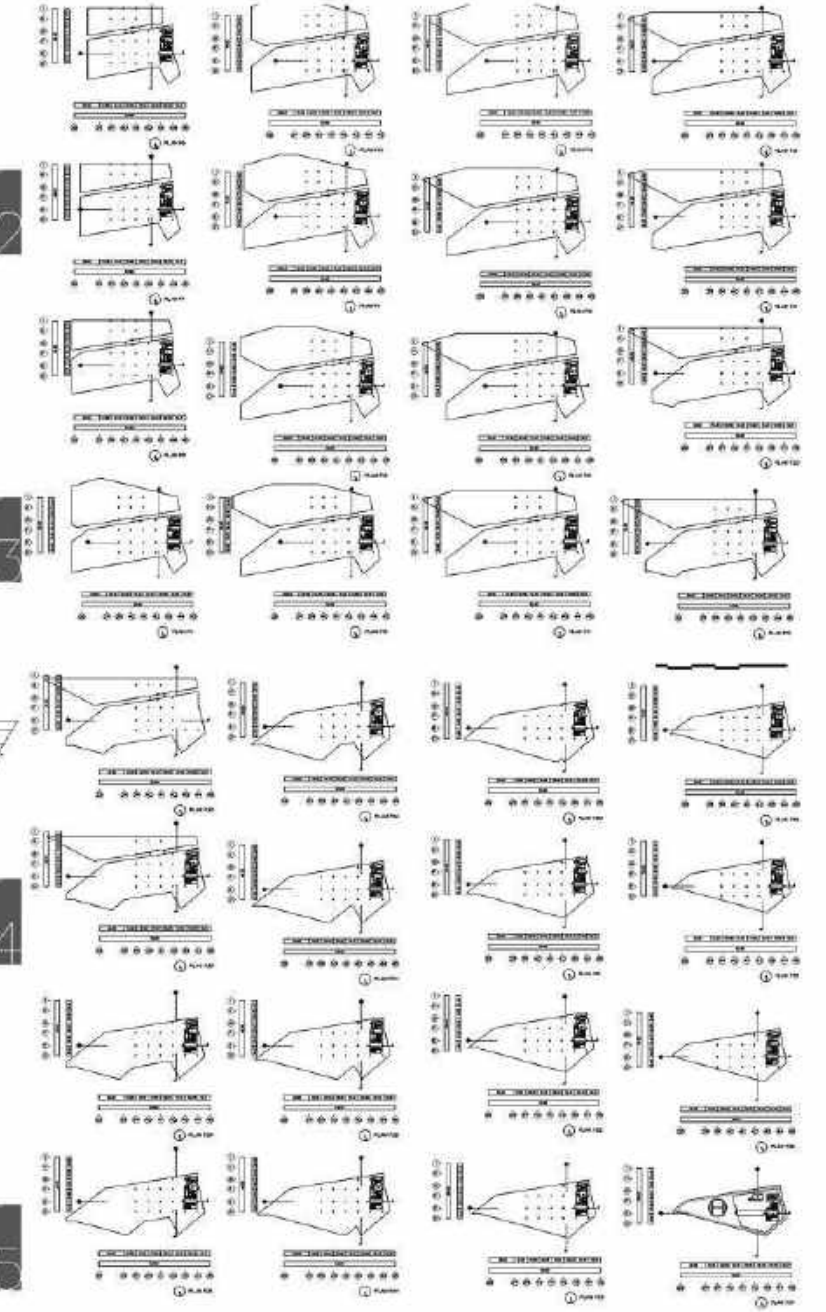
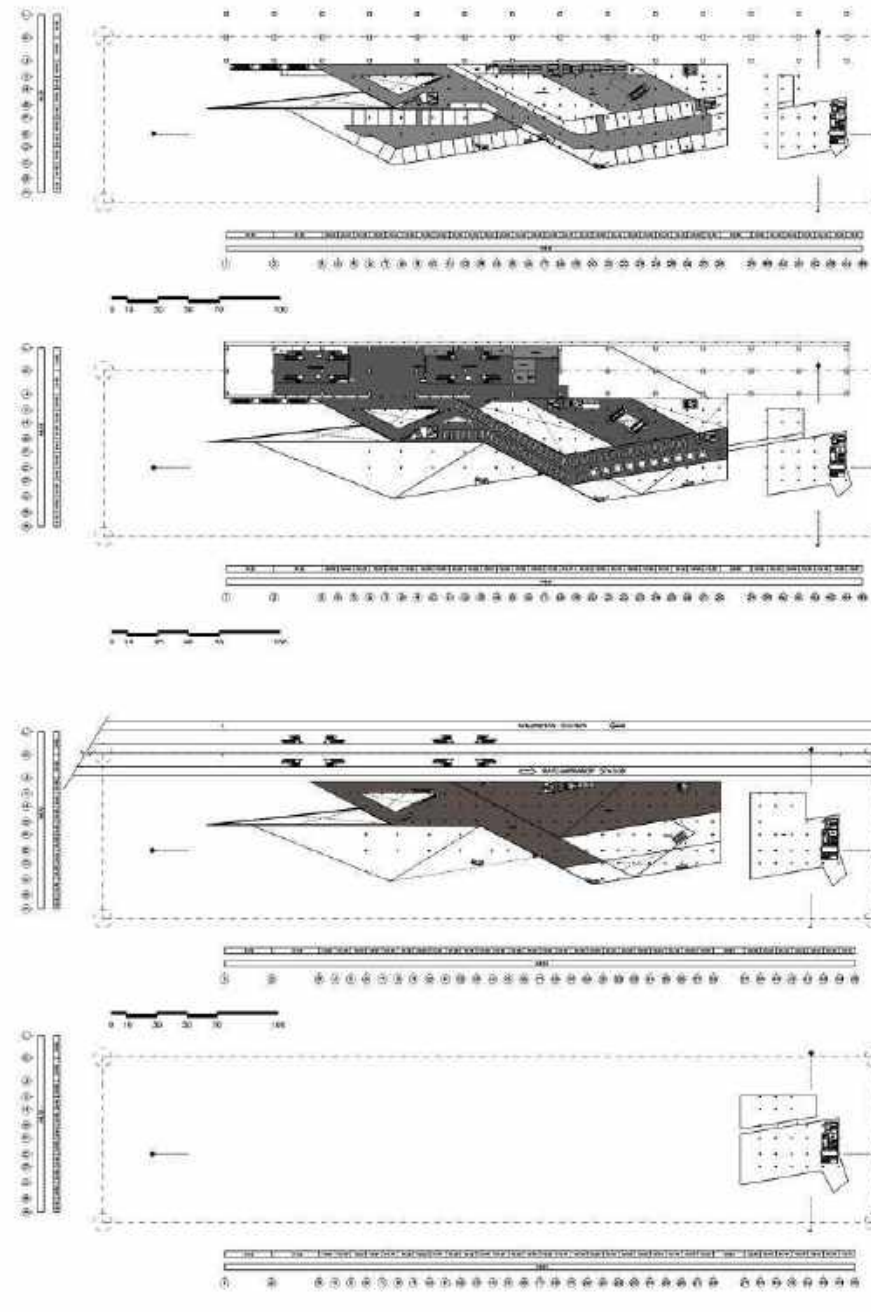
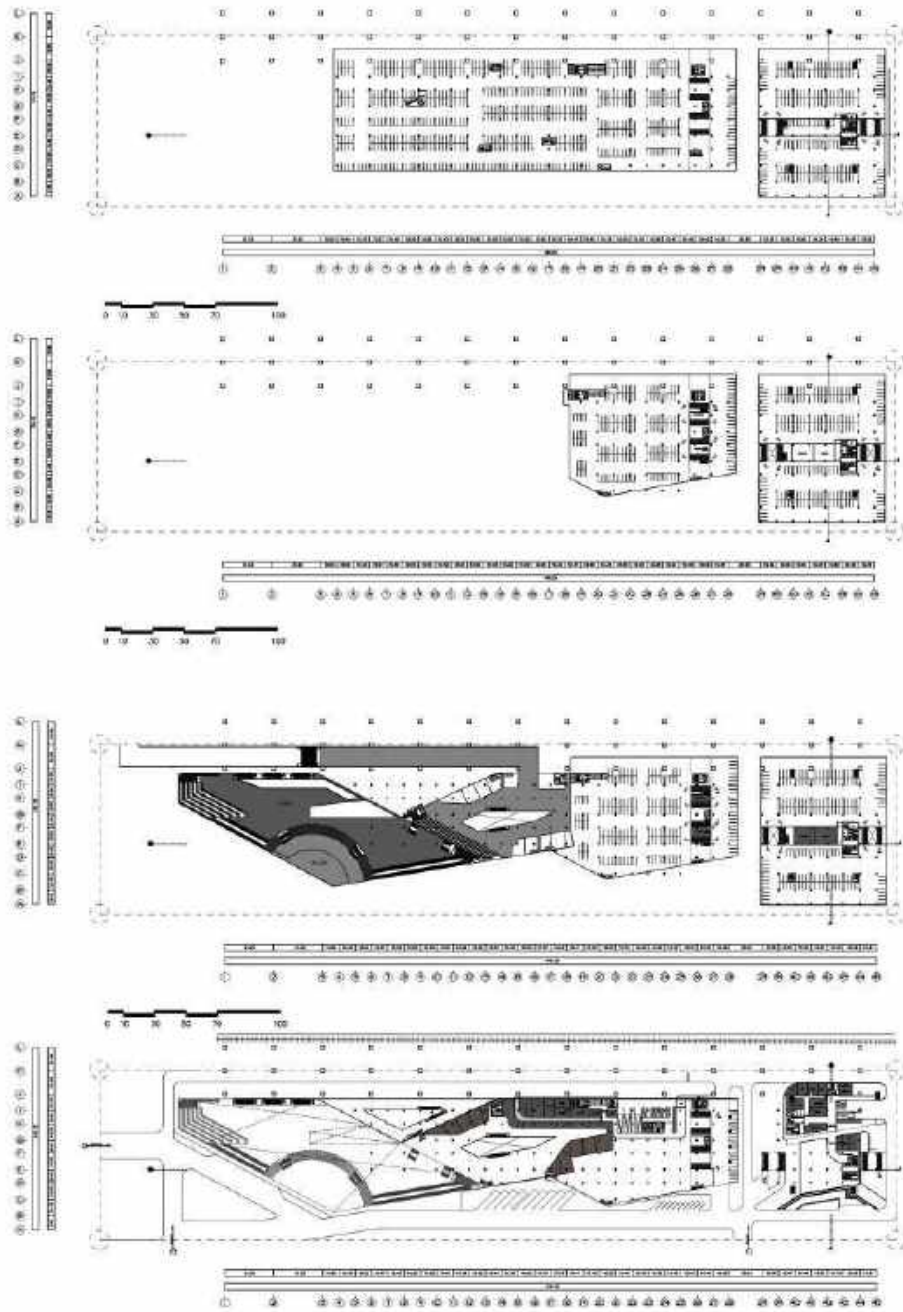



P L(AY)EARN KOH KRET

Single project to add value to products and services according to the Thailand 4.0 strategy under the framework of restructuring National industry as well as integrating product and service development to be in line with the tourism development and promotion policy, the Ministry of Industry has created the Cultural Industry Creative Project, the Creative Industrial Village Development. It is the development and promotion of tourism / tourist attractions that have a cultural advantage with the goal of creating a Creative Industry Village (CIV) that applies capital, culture and local wisdom, combining knowledge, technology, innovation and creativity as a connected product and service. With sustainable tourism development and creative villages supported by 1 in 10 villages, namely Pak Kret community.

Pak Kret is now a district of Nonthaburi Province in 1974, 1884 as a district called Talat Khwan Subdistrict and was established as a district in the same year. With the first sheriff named Mon Phra Ramanyonont Khetkhadi (Niam Nontanakorn), in which in all districts of Nonthaburi Province, there are sporadic residents of Mon people, only in Pak Kret District, the old and dense Mon community, almost full of all sub-districts. The old Mon people of Pak Kret have been around for a long time, even the name of Tambon Bang Tanai is Mon language, which means Ton Khoi (Kha nai) and "Mon Pak Kret" also appears in many Thai literature.

Therefore, in order to generate income for the community and support the arts of the community, it is a resort project that teaches clay art as well, with both a pottery learning center within the resort project and a market area or multipurpose area for people in the project to rent.



C ONCEPT

The design concept is "voyeur", meaning that people outside of the project will not be able to fully see the internal functions. Most of the functions within the project will be lowered below the outside ground, allowing people to see internal activities such as learning. Teaching pottery molding Interested in joining It is the knowledge of human instincts.

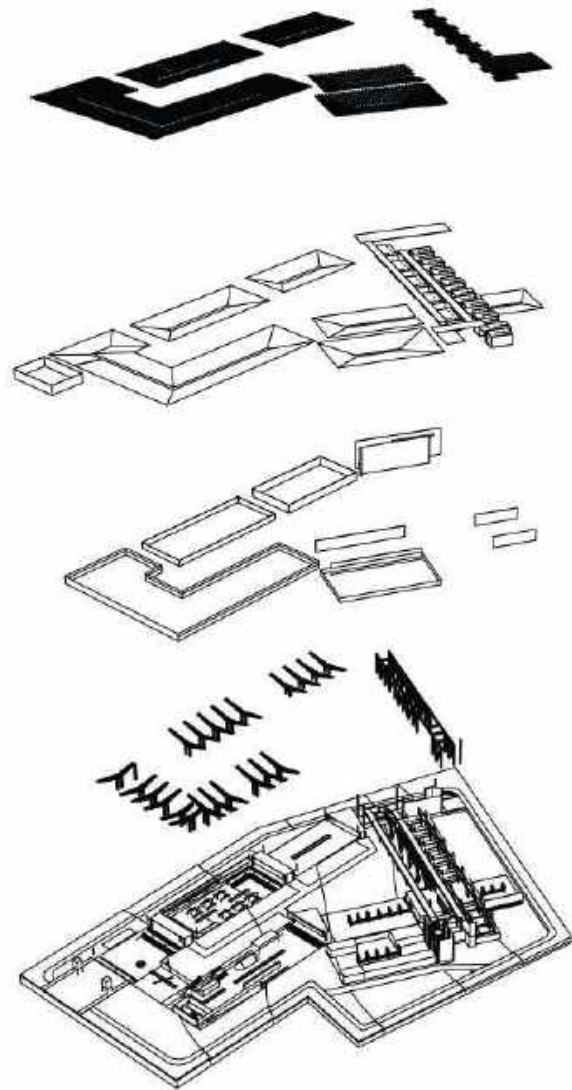
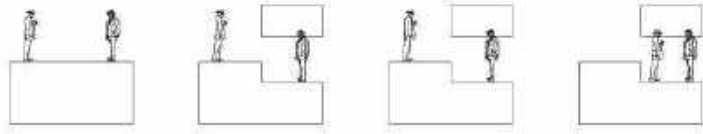

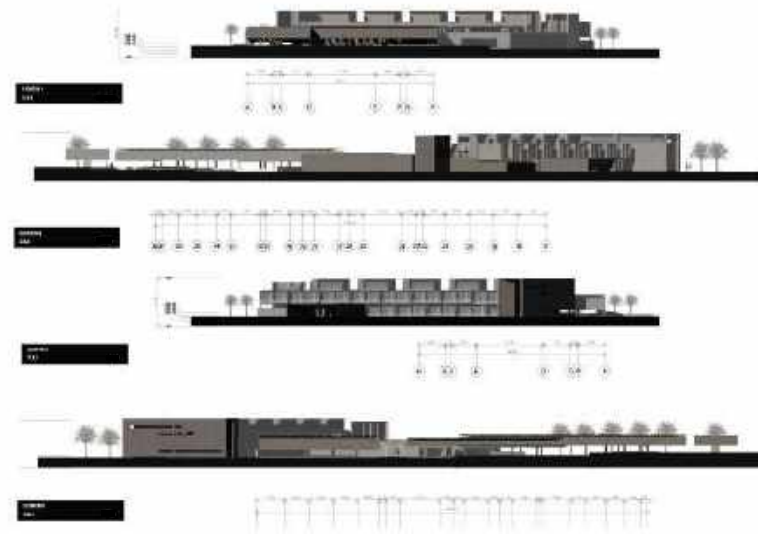
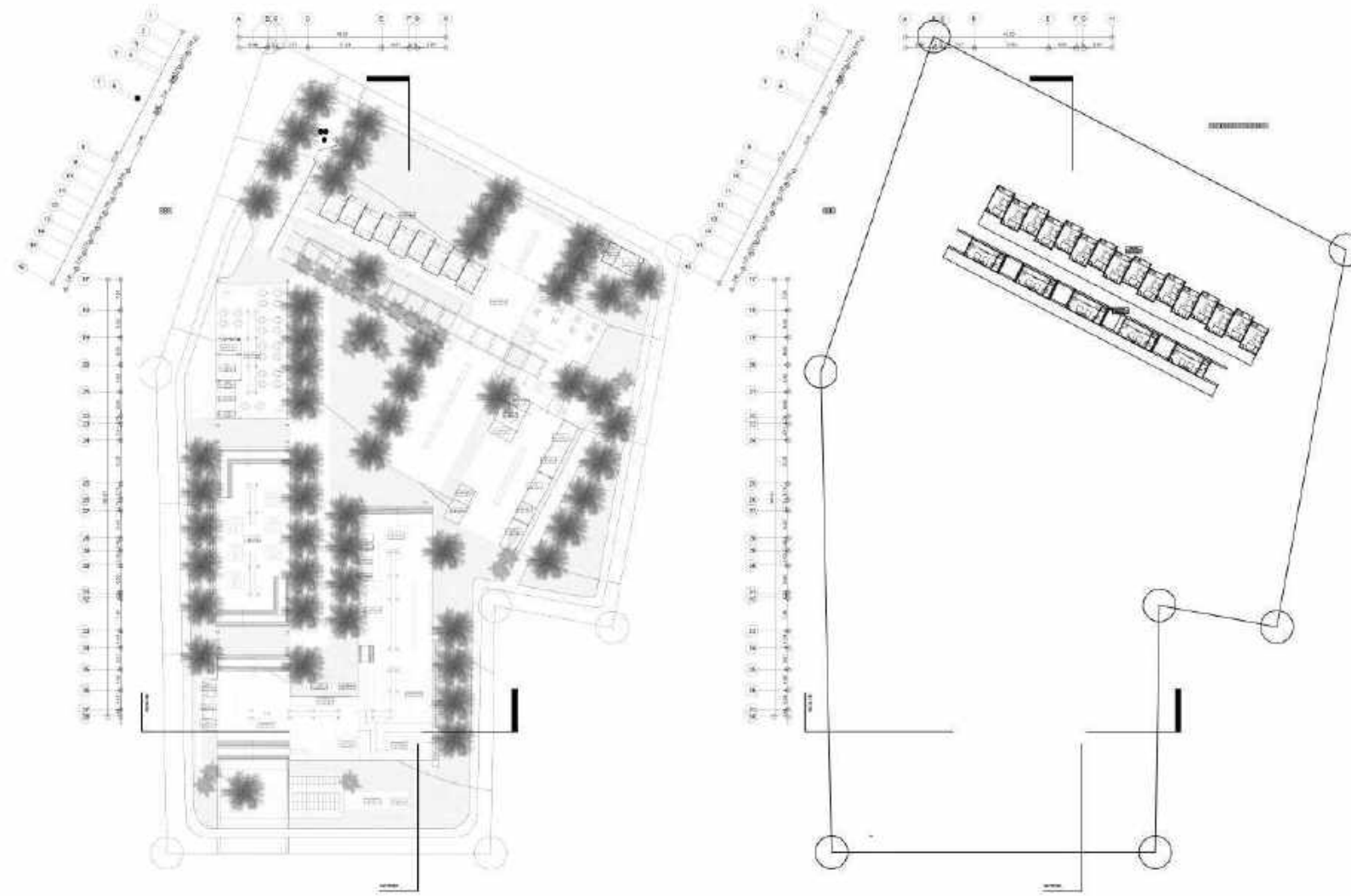



K.GYM

The origin of a sports program different from regular exercise? Sport club and fitness center are the same or not? The same thing is that health is the goal. But the experience during exercise is different. Sport cannot be played alone there is a need for interactions between them and to respond to them. Thus, many different types of sports club architecture (sport club) have emerged, but with various stadium sizes combined.

King Mongkut's University of Technology North Bangkok is a university with extremely limited space, so the birth of new buildings is inevitably forced to level up. The stratification and the relationship between the cuts are also gone, and how will the new sports center allocate the space when the flat area is unfavorable, and what kind of layout design still will be the answer?



C oncept

It creates an atmosphere that feels unrestrained and intense. People who come in like to show their strength to the people, if compared, it is like entering the colosseum. The viewer deck can be seen both above and below where the match is during, as the project used will be post tension + reinforced concrete. To make it a double step in internal view.





A GRI MARKET

Markets are social gatherings, exchanging products in common language. Market includes a place where humans gather to trade. In economics, a market refers to an exchange without the meaning of physical place the pictures of Thai trade in the past were mainly waterways because water transportation was the main transportation for Thai people, which could be seen from the presence of various floating markets in the Rattanakosin period, giving opportunities for people in the community to organize activities. Exchange trading products and services according to the aptitude of each family is a source of honest income for each family, resulting from the economic circulation within the community as well as from outside into the community, and also to create good relationships at the community level. Doing a traditional cultural preservation hall in the community, in the case of a community with a cultural background from the community having good interaction with each other, the word "market" is assumed to be derived from the word "yisarn" which is distorted from the word "bar. In Persian, which means market after the Persians, began to enter Thailand during the reign of King Prasat Thong.

This project is a marketing project based on the "or tor kor" market but it is because of the new project itself that the market must be ancient, does the program look like this forever? The project itself also studied the spanning structure.

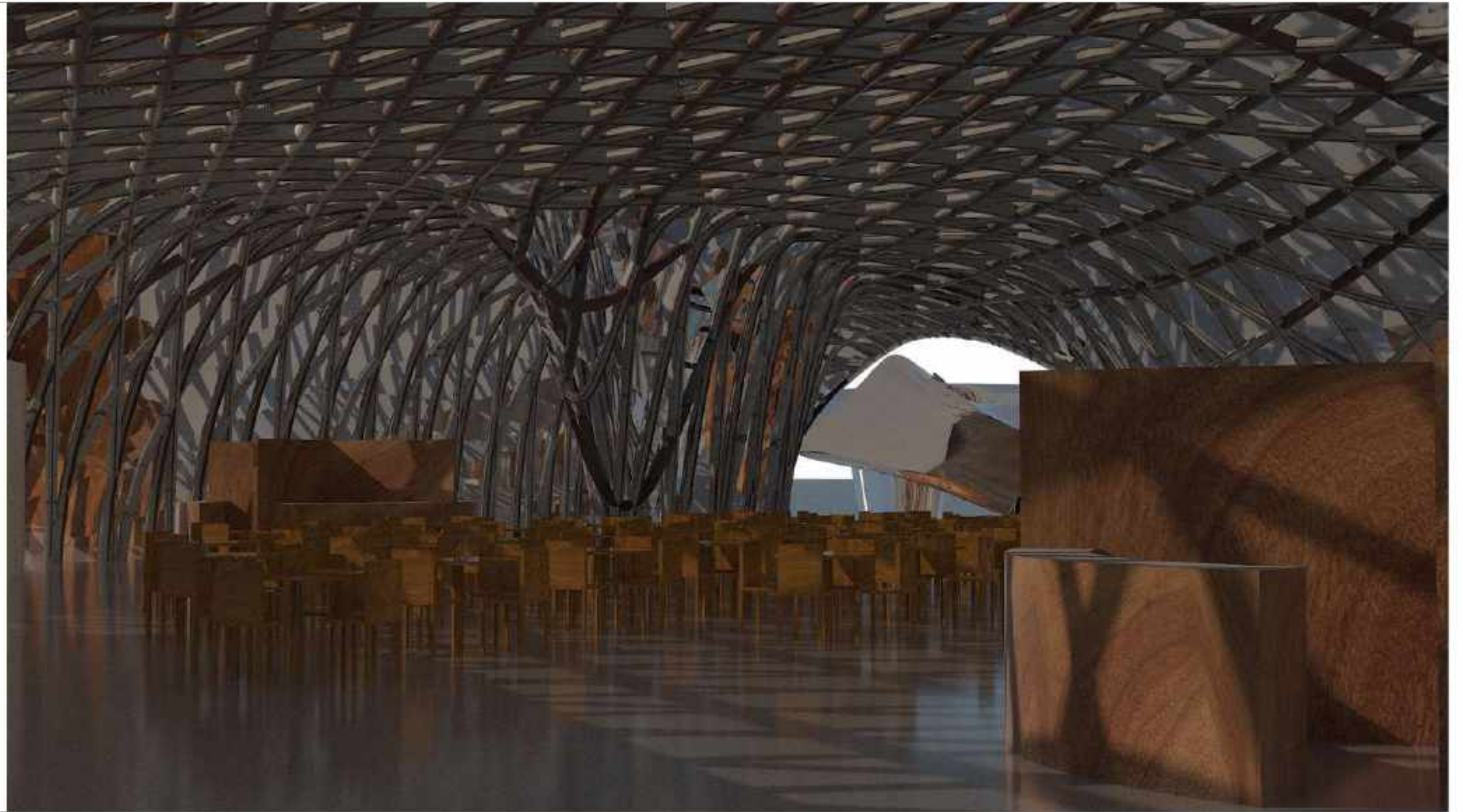

C ONCEPT

The concept of the design comes from the ancient time that Thai people in the past lived along the river and canal and then became a rowing boat in the river and turned into a floating market. Up by the job itself to act as the market with a portion of the river wiggles between the markets on the land and the built canal can be used for shopping in the floating market as well, or you can rent a boat to row in the canal of the market as well. The structure used in the work will be a compound structure like an ancient Thai hat to give the work a more contemporary look.

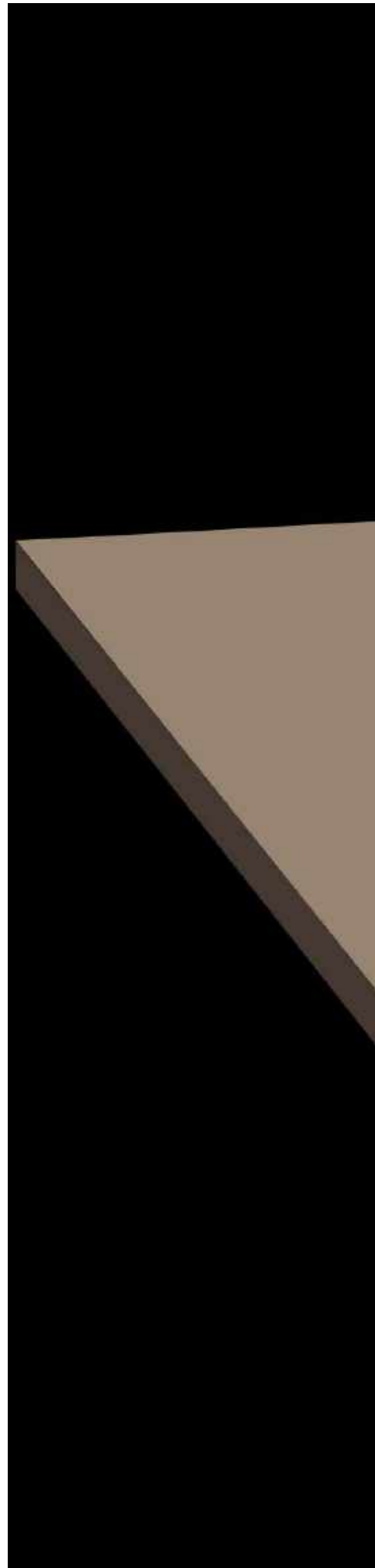

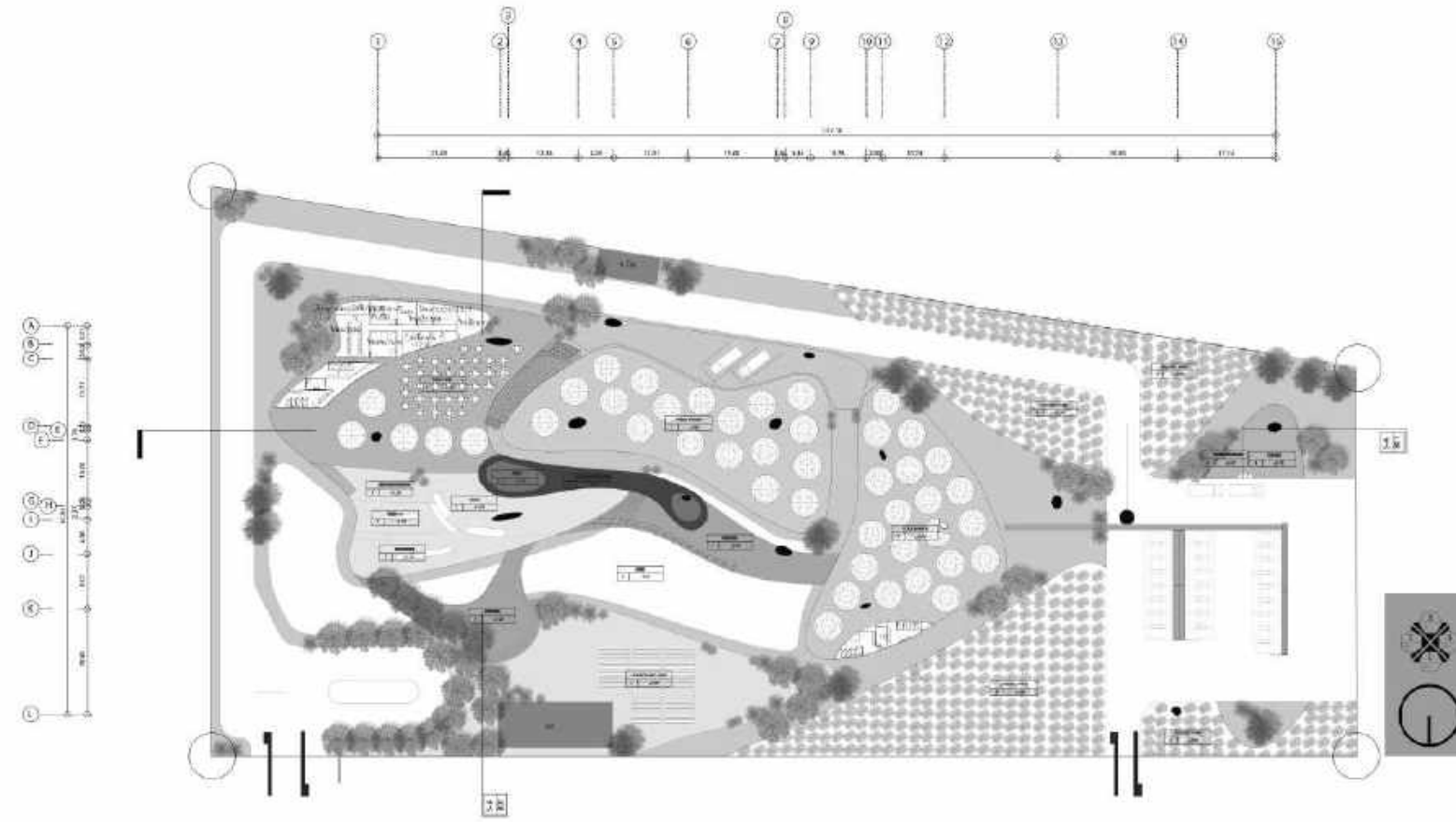



DEATH RECOGNITION CENTER
THESIS | PATHUM WAN | 2020

D

EATH RECOGNITION CENTER

Step to overcoming your fear of death with methods "Cognitive Behavioral Therapy," it must make those who fear of death understand and believe it's natural for someone to worry about their own health as they age. It's also common for someone to worry about their friends and family after you or they're gone. However, in some people, these concerns can develop into more problematic worries and fears. The body since we were born, when we were born in the womb, has been constantly changing until the born, born to change according to the human growth and development, infant, children, adolescence, adult, elder until old age the deterioration of the human cells. Let's face it, it is called ephemeral or fleeting (Nothing lasts forever). Truth is determined by consciousness, accept the change that the happened, especially was born to be old, become ill, and die is common. By allowing those who join this project absorbing the mood of this space and explanation at each point of the project area. Next anxiety relief techniques by creating a meeting and exchange space with people with similar concerns, through the activities of forming to talk about life, such as a forum between families oneself and others people, try to sleep in space like lying dead in the coffin and doing mindfulness activities, meditation space, and use of psychotherapy, there is a space for psychiatrists to talk to people who are participating in this space.

Therefore, establish "Death Recognition Center". The main participants in therapy groups of the project such as, terminally ill patients in various diseases, office worker, themselves or those who have relative with the fear of death. We will bring these participants in therapy groups into the space, by the concept of this project is in the space a thought therapy and positive ways to overcome fear of death.



C ONCEPT

The concept of architectural style design has started from The idea that Human life is in a vortex of travel. Born old, hurt, died ... and then born old Hurts to death ... and then born to death. Circulate like this. When we turn to look at our daily life When happy one day That day we will feel relaxed without stress. Only fun But on a certain day, we face stressful things, such as stress when knowing that we have terminal cancer, for example. That day, we will feel stress, compressed, or beset, unhappy.

When trying to translate from what is written above Therefore, it can be defined as 'Compress And Loosen'

The Space of Mass Prototype has Performance that changes from Unit 1 to Unit 2, in order to get to Unit 2, you must pass through Unit 1 first when we enter the Space of Unit 1 Plane of the Unit plane. At 1st will begin to gradually squeeze itself to be narrower And there is a slope that gradually falls on the x-axis and later the vertical plane will gradually rise in the secret vertical reverse with the horizontal plane. Increase or decrease

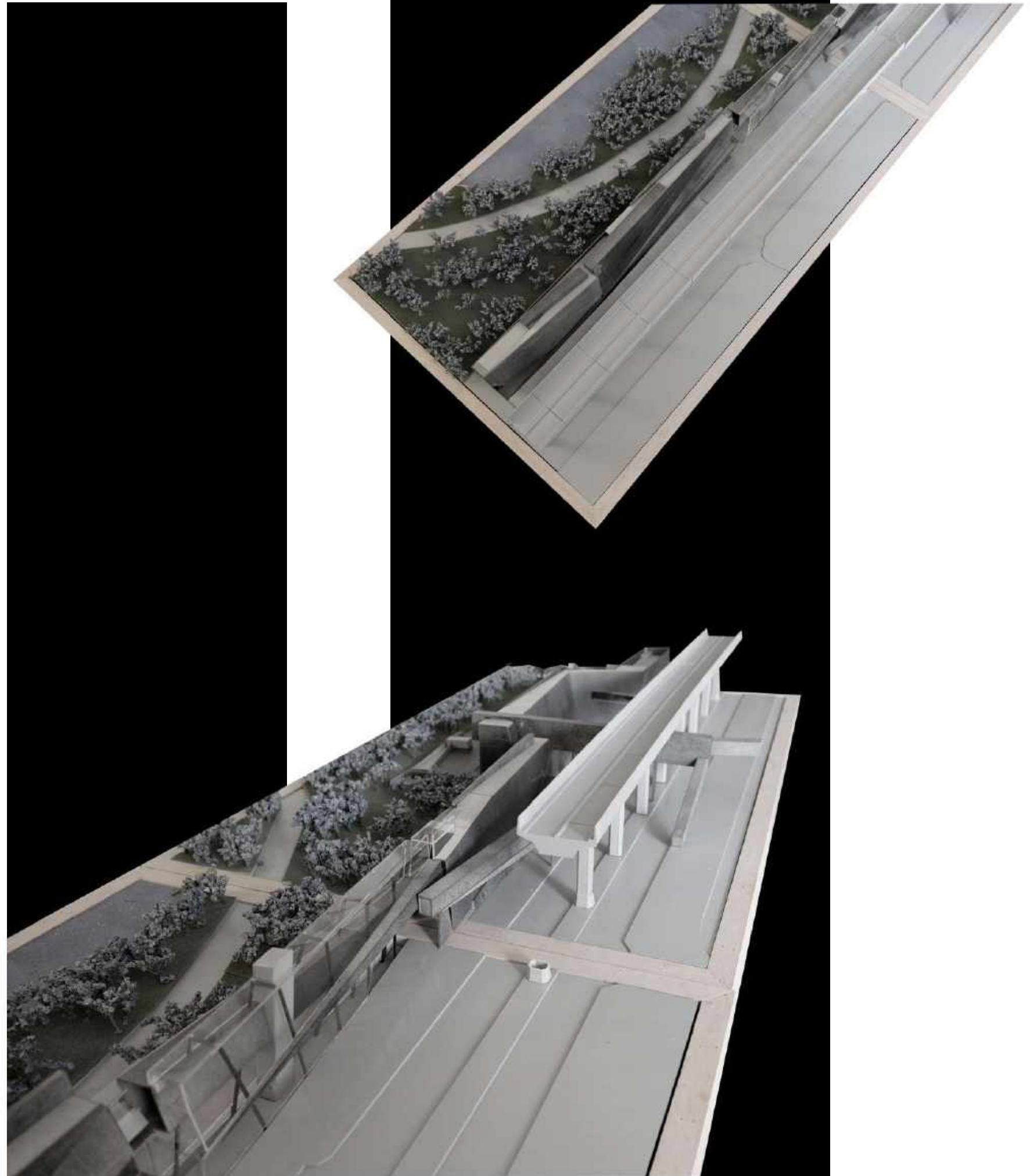
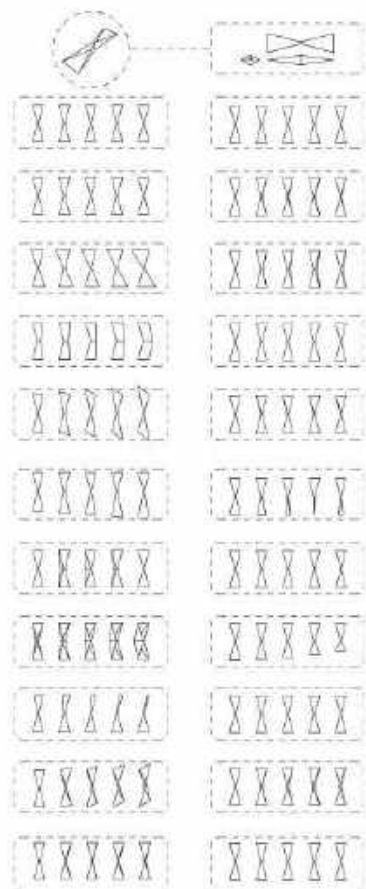

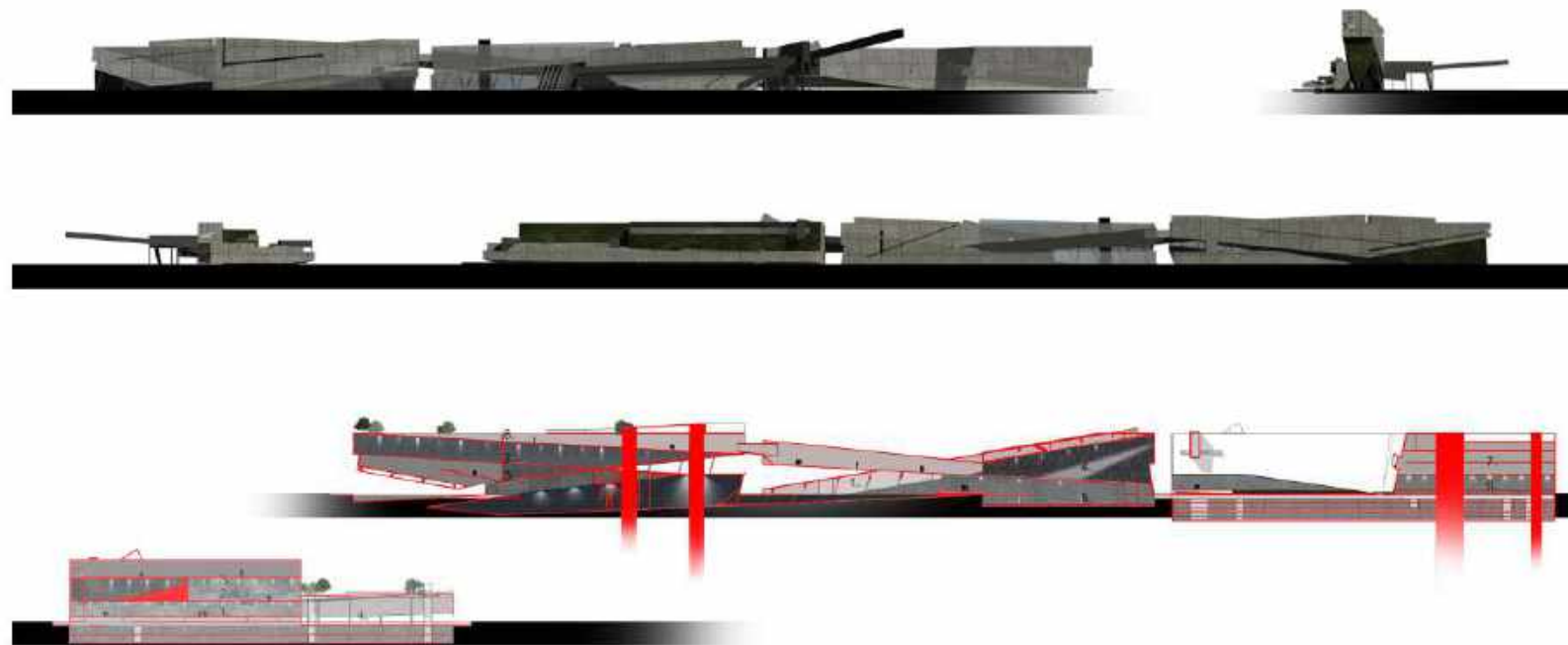
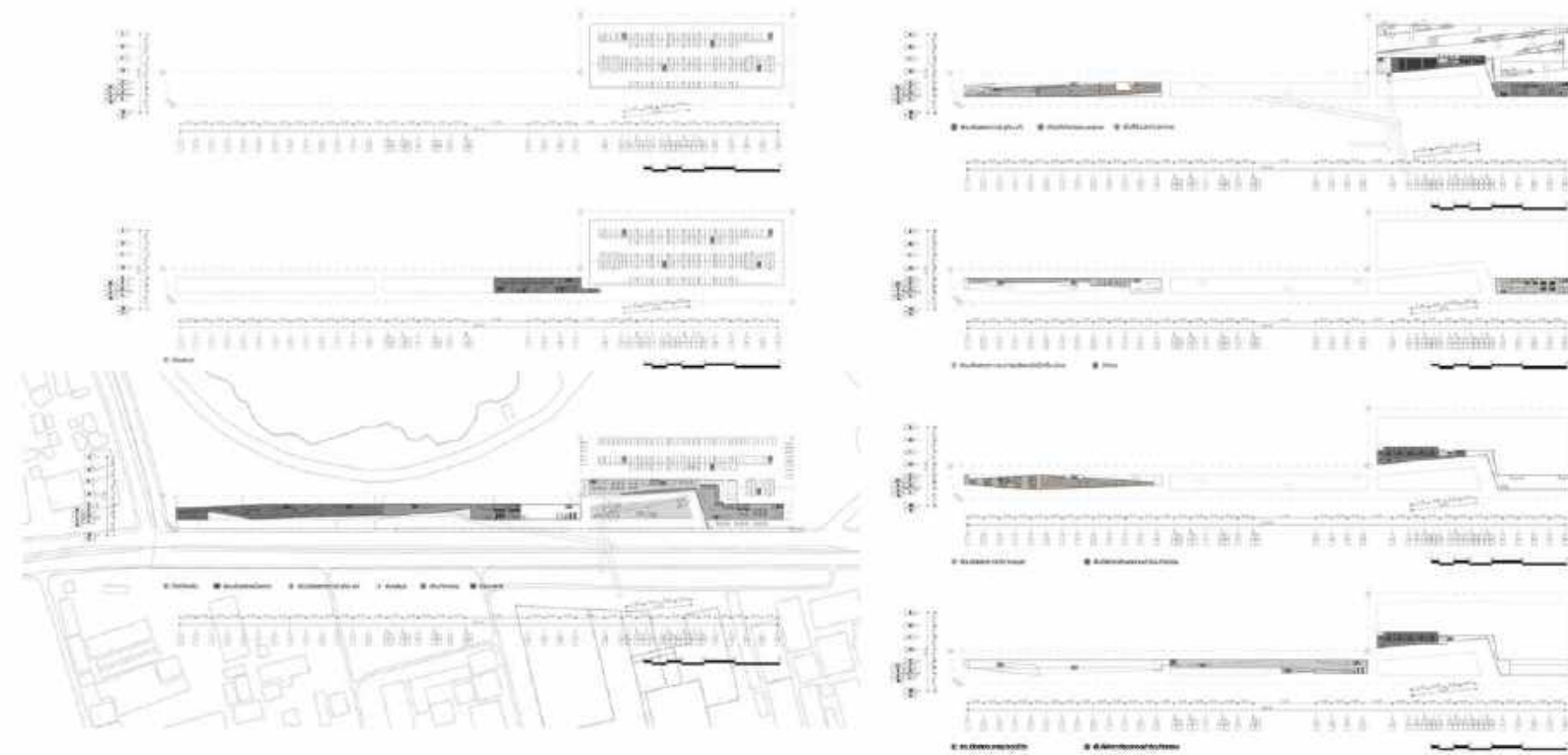

INTERNSHIP

Tasks assigned to do during the internship

1. Wait to solve the pattern from the consult of the owner project sent for correction
2. Update construction progress reports each day and take pictures of the progress.
3. Extended writing.
4. Write a tile laying pattern in the project.
5. Check the height and distance of the Post Tension.
6. The report is specified in parts that do not correspond to the design.
7. Deal between electricians and plasterers jobs do not overlap.
8. Check the number of poles And the casting size to be each day.
9. Check correctness and keep a report of the walk pipes in the bathroom each day



THREETOUGH ENGINEERING

Internship sine 8 June 2018 - 26 July 2018



Tasks assigned to do during the internship.

1. Accepting renovate assignments the existing building was a hair transplant clinic.
2. Make a 3D model of the original building.
3. Make concept diagram and zoning.
4. Cut Choui Fong Model 2.
5. Solve the M house.
6. Render DP house.
7. Correct the material wall to be exactly as specified in the design.
8. Make facade W house.
9. Solve the bathroom plan.
10. Edit the bedroom plan.
11. JC house wall design.

IDIN ARCHITECTS

Internship sine 1 April 2020 - 22 May 2020

