

# TALES

Scope of work : Interior design & façade renovate  
Concept Design : train to wonderland  
Location : khao san road , Bangkok  
Project Year : 2016  
Project Area : 250 sqm.  
Building Cost : 6,500,000 thba  
Client :





## EBISU

Category : food & beverage  
Scope of work : interior  
Concept Design : showa izakaya  
Location : bangkok  
Project Year : 2017  
Project Area : 60 sqm.  
Building Cost : 1,000,000





ECOHUB





THE LINK







# SM6 MARKET





RM03





## ISOMETRIC

FLOOR 2 : STEEL STRUCTURE



FACADE :

Mirror Glass  
Cloud Transparented Glass  
Corrugated glass

FLOOR 2 : Reinforce Concrete Structure

FLOOR 1 : Reinforce Concrete Structure

# WIMARNKAEW





TOTO'S RESIDENCE



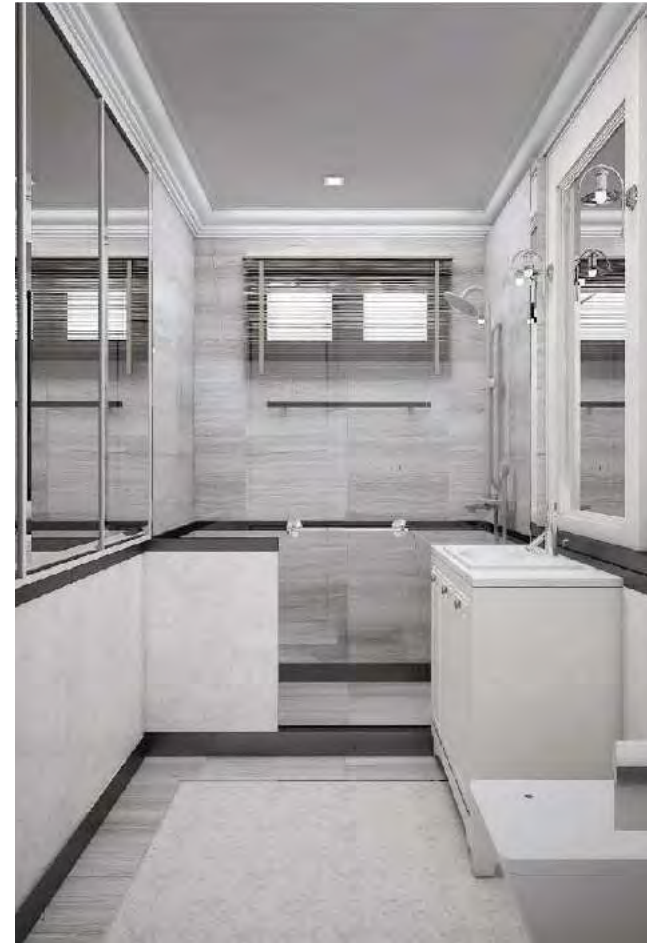
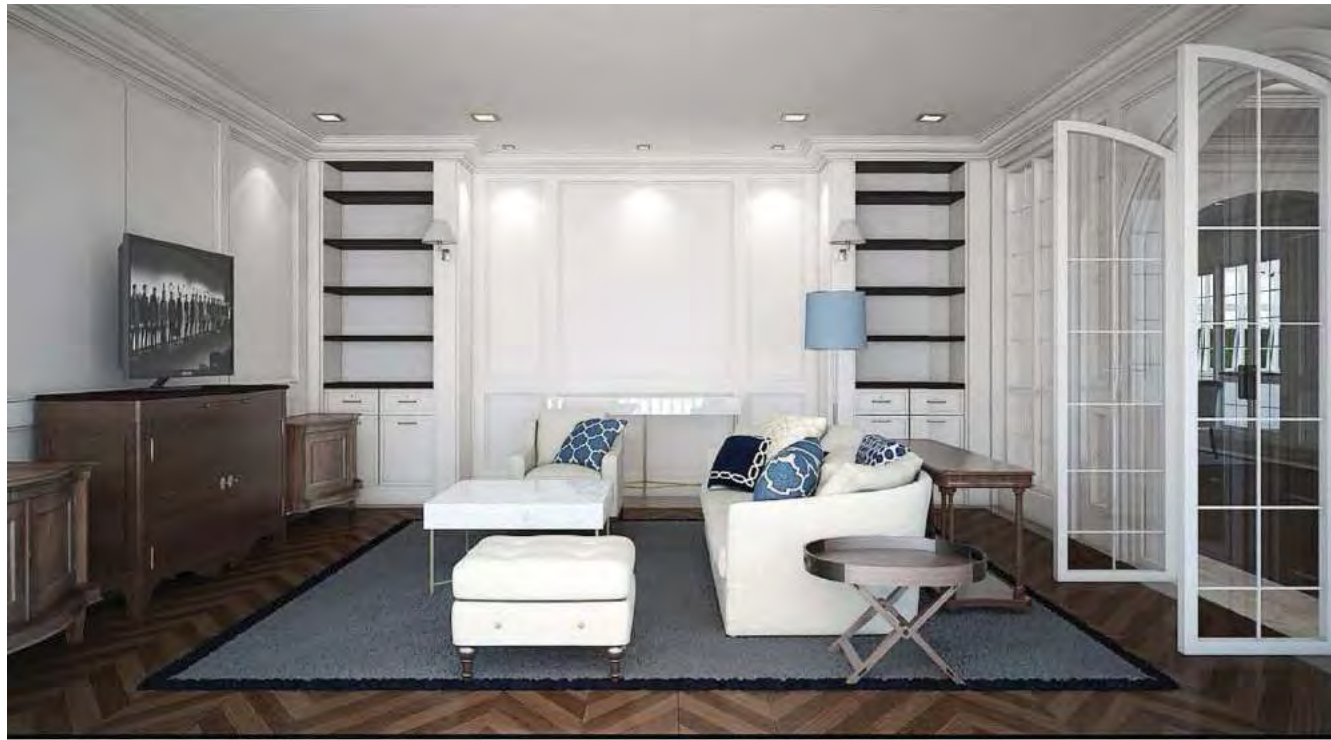







J43









K'WILL







MQA





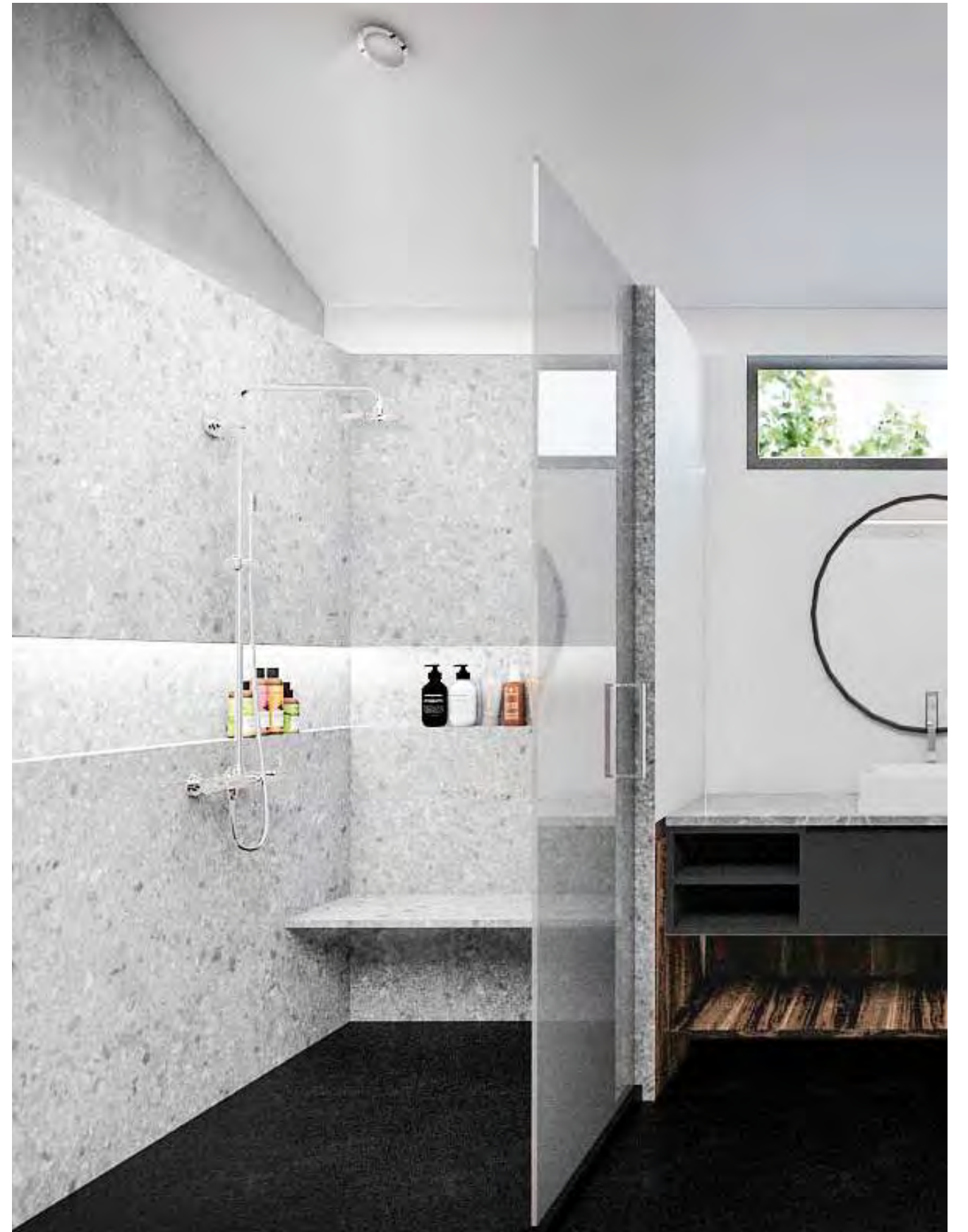



SAI 2



