



**WACHIRA
SOSAENG**

PORTFOLIO





“

My design interesting is in detail designing both in architecture and landscape architecture works because for me the aesthetic of design should comes from its tiniest to the largest scale. Detailing design can meet both aesthetic and function of all architecture and landscape architecture works.

”

- WACHIRA SOSAENG -

BIO

WACHIRA
SOSAENG



EDUCATION AND TRAINING

- Attained the designation of LEED AP, BD+C from GBCI
- Attained the designation of LEED GREEN ASSOCIATE from GBCI
- Master Degree in Landscape Architecture Chulalongkom University
- Attended the Workshop, Master Planning for Sustainable Tourism Koh Lanta, Krabi, Thailand Chulalongkom University and UCLA, Berkeley
- Bachelor Degree in Architecture Silpakorn University, Bangkok

WORK EXPERIENCE

PRESENT

- 2021
- 2020 SENIOR PROJECT MANAGEMENT OFFICE MANAGER ASSET WORLD CORP.PCL
- 2019
- 2018
- 2017
- 2016
- 2015
- 2014
- 2013
- 2012
- 2011
- 2010 SENIOR ARCHITECT Urban Architects Co.,Ltd.
- 2009
- 2008
- 2007 ARCHITECT SJA + 3D Co.,Ltd.
- 2006
- 2005
- 2004 ARCHITECT Archen Co.,Ltd.
- 2003
- 2002
- 2001 ARCHITECT Plan Associates Co.,Ltd.
- 2000
- 1999
- 1998
- 1997
- 1996 ARCHITECT Design Peak Co.,Ltd.
- 1995
- 1994

SKILLS

PROFESSIONAL SKILLS

DESIGN DEVELOPMENT
DETAILS DESIGNING
CONSTRUCTION COORDINATION
DESIGN DATA RESEARCHING
MODEL MAKING

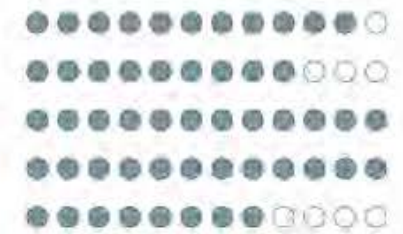

SOFTWARE SKILLS

CAD (2D)
SKETCHUP
MICROSOFT WORD
MICROSOFT EXEL



PERSONAL SKILLS

CREATIVE
INNOVATIVE
TEAMWORK



LANGUAGE SKILLS

ENGLISH
THAI : NATIVE





WACHIRA SOSAENG

PROFESSIONAL WORK EXPERIENCE

1996 -2001 DESIGN PEAK CO.,LTD.
2001-2003 PLAN ASSOCIATES CO.,LTD.
2004 ARCHEN CO.,LTD.
2007-2010 SJA+3D CO., LTD.
2010-PRESENT URBAN ARCHITECTS CO.,LTD.



2010-2020

URBAN ARCHITECTS CO.,LTD.



G-Tower (Rama 9 Square) Office Building

Asiatique Retail

U-place (Unilever House) Office Building

Bluport (The Mall Huahin) Retail

55 Market Retail (Paradise Park Extension)

Iconsiam Retail

ICONSIAM RETAIL BUILDING

2011-2018

DUTY : PROJECT ARCHITECT
: PROJECT COORDINATOR



ICONSIAM RETAIL BUILDING

2011-2018

DUTY : PROJECT ARCHITECT
: PROJECT COORDINATOR

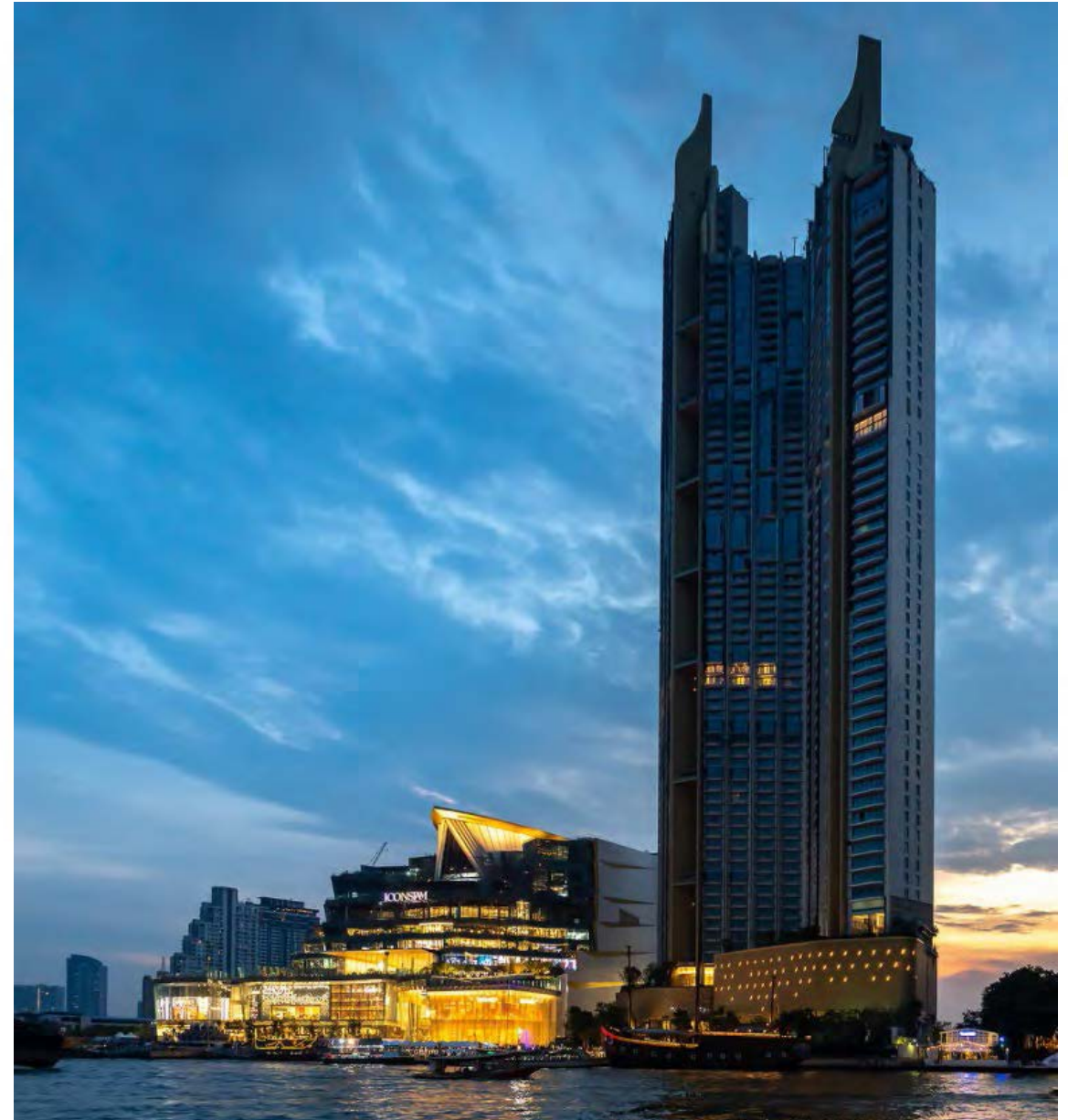

G-TOWER RAMA9 SQUARE OFFICE BUILDING

2010-PRESENT

DUTY : PROJECT COODINATOR



G-TOWER RAMA9 SQUARE OFFICE BUILDING

2010-PRESENT

DUTY : PROJECT COODINATOR

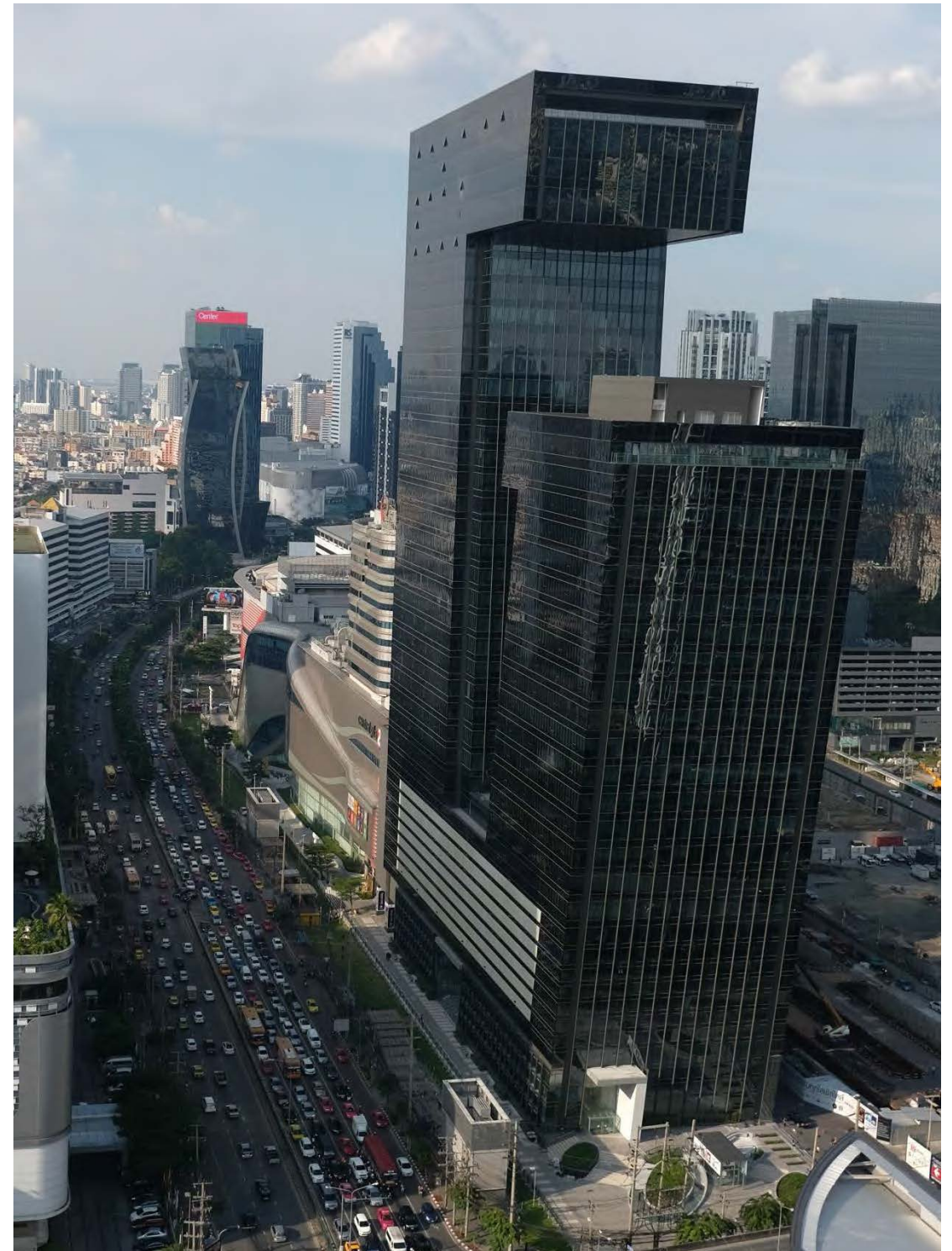
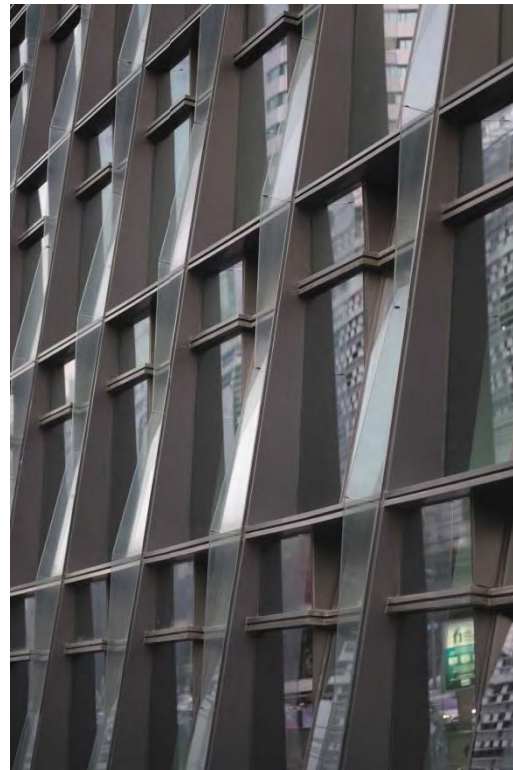

U-PLACE
(UNILEVER HOUSE)
OFFICE BUILDING

2011-2015

DUTY : PROJECT COODINATOR



U-PLACE (UNILEVER HOUSE) OFFICE BUILDING

2011-2015

DUTY : PROJECT COODINATOR

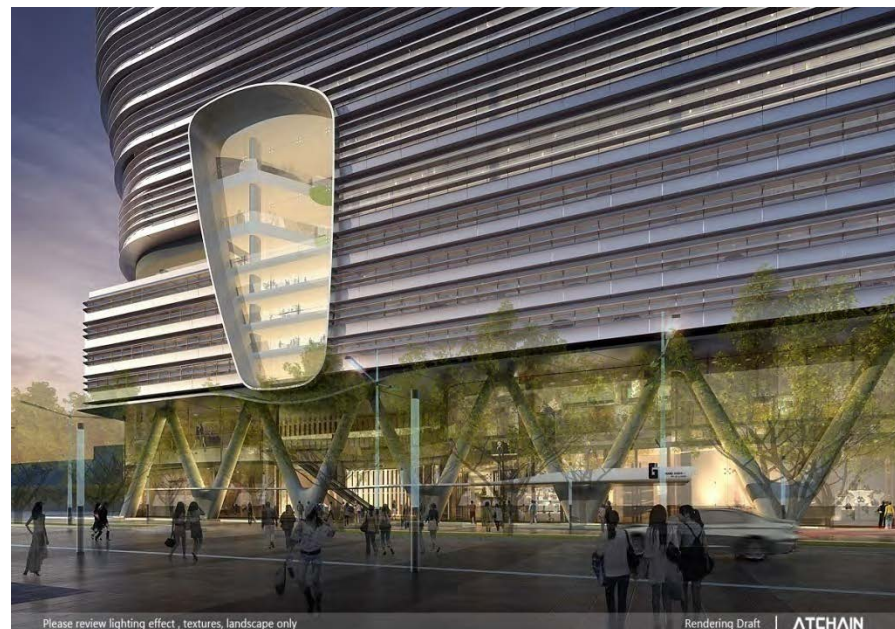

BLUPOINT HUAHIN RETAIL

2012-2016

DUTY : PROJECT COODINATOR



55 MARKET RETAIL

(Paradise Park Extension)

2012-2015



2003-2010

ARCHEN CO.,LTD.
OSS ENGINEERING CO.,LTD.
SJA+3D CO., LTD.

Bangkok Hospital New Building

Igraw Islamic school in Minburi

Srinakarintaraviroth Prasarnmitra Campus New Canteen

Srinakarintaraviroth Ongkarak Campus Multi-purpose Building for Atudent Affair

Sanmina-SCI Office, Factory and Warehouse Extension Building

BHESCO (Hitachi-Thailand) New Building And Warehouse

SINGHA BEVERAGE
BANGLEN,
NAKHONPATHOM

2008 - 2010

DUTY : PROJECT ARCHITECT



BHESCO NEW BUILDING & WAREHOUSE

2007

CLIENT : HITACHI-THAILAND
DUTY : PROJECT ARCHITECT



SANMINA-SCI OFFICE

Factory And Warehouse
Extension Building

2007

DUTY : PROJECT ARCHITECT





2001-2002

PLAN ASSOCIATES CO.,LTD.



NFS Bank (Phuket branch)

Patumwan Princess Hotel Poolside Landscape

Amarin Printing Corporate Park Office

Private residence in Soi Area

Centre Point Service Apartment (Bang-rak) Renovation

South Sea Resort Project

Khun Porapol Adireksarn House

Yuth Chantinmatom Charity Public Library

The Platinum Fashion Mall



1996-2001
DESIGN PEAK CO.,LTD.



2 stories private residence project

Single house "Prukpirom Pinklao"

Panaya private kindergarten

Toyota krungtepyontra co.,ltd. New showroom and fullservice workshop

Multi-purpose and sport activities building.

Srinakarintaraviroth University Demonstrative School

The embassy service apartment renovation project

Ploenchit park plaza the pedestrian shopping market

2 stories private residence

Private elderly retirement resort, Khaoyai

Private residence renovation project in Panya Village Pattanakarn.

Private residence on ladprao 90 rd.

Private residence, Ubonratchatani.

Thaniya walking street renovation project

THANIYA WALKING STREET RENOVATION

2001

DUTY : PROJECT ARCHITECT

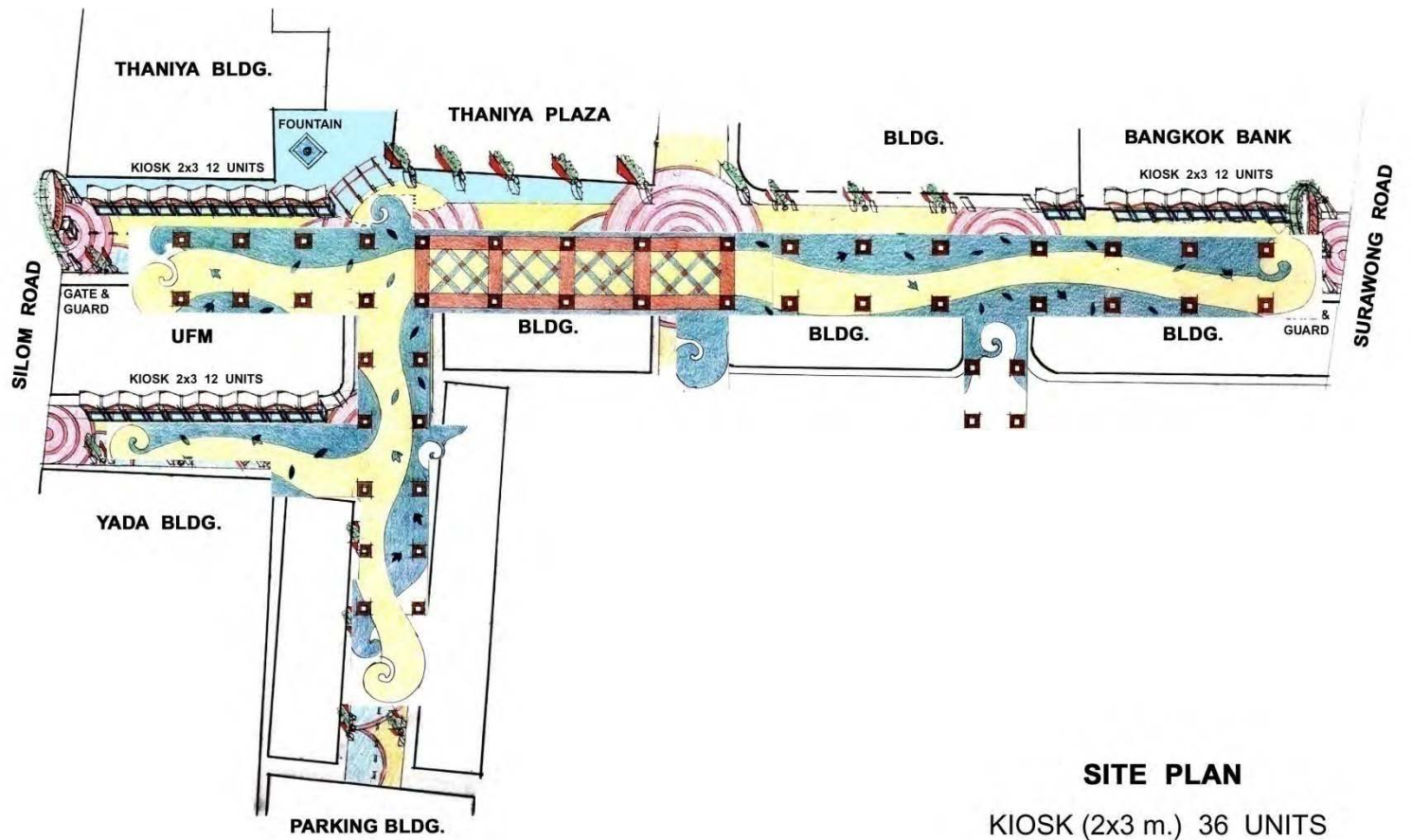

SITE PLAN

KIOSK (2x3 m.) 36 UNITS



THE EMBASSY SERVICE APARTMENT RENOVATION

1998-1999

DUTY : PROJECT ARCHITECT &
CO-ORDINATOR ARCHITECT

*THE INITIAL BUDGET IS 120 MILLION THB.
(INCLUDES INTERIOR DECORATION,
ELECTRICAL, MECHANICAL AND SANITARY
SYSTEM REBUILT AND LANDSCAPE)



MULTIPUPOSE & SPORT ACTIVITIES BUILDING

Srinakarintaraviroth University
Demonstrative School,
Patumwan Rd.

1998

AREA : 2,900 SQ.M.
CLIENT : SRINAKARINTARAVIROTH
UNIVERSITY DEMONSTRATIVE
SCHOOL
DUTY : PROJECT ARCHITECT

*THE INITIAL BUDGET IS 40 MILLION THB,
WITH APPROXIMATELY 2,900 SQ.M.
(INCLUDES SAT STANDARD SWIMMING
POOL SYSTEM)

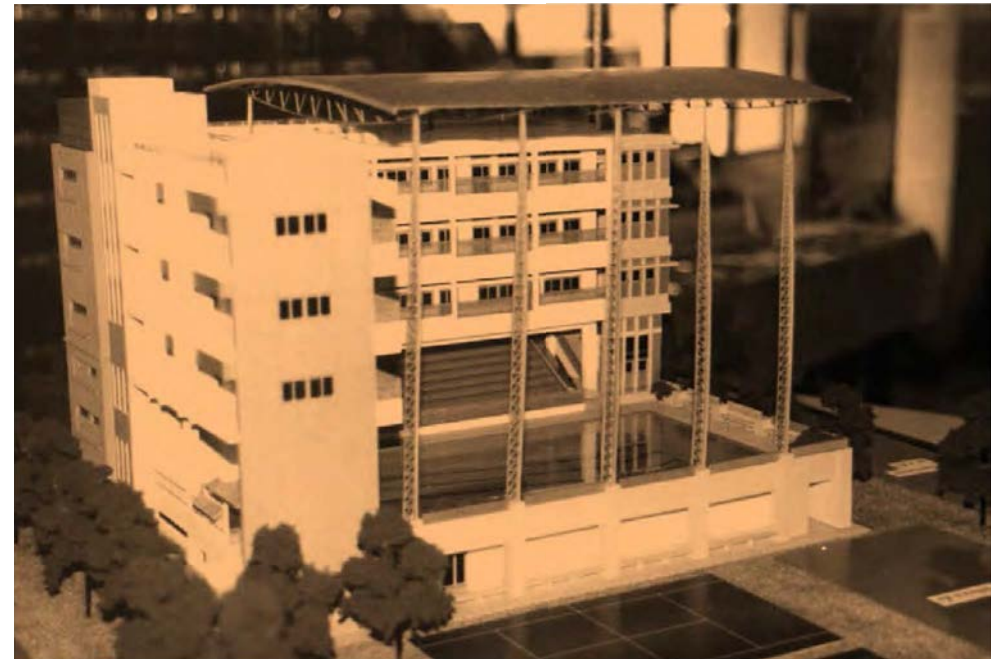

PANAYA PRIVATE KINDERGARTEN

Ngamwongwan Rd.,
Bangkok

1997-1998

CLIENT : PANAYA PRIVATE
KINDERGARTEN
DUTY : PROJECT ARCHITECT



*THE INITIAL BUDGET FOR
CONSTRUCTION IS 23.5 MILLION THB.