

PORTFOLIO

NANDAR
LWIN

sally.hong.97@gmail.com

2019-2022

Graduated mid pandemic with a persistent never give up attitude. A highly motivated and driven individual and always ready to take on new challenges.
Good team player and is willing to learn from others but can also be a good leader when given the opportunity.
Always having a positive attitude and a good sense of humor.

SKILLS

Rhino	████████████████
Vray	██████████████
Enscape	████████████████
Adobe Suites (Photoshop, Illustrator, Indesign)	████████████████
Autodesk Revit	██████████████
Autodesk Autocad	██████████████
Google Sketchup	██████████████
Lumion	██████████████

LANGUAGES

English	████████████████
Mandarin	██████████████
Burmese	████████████████

CONTACT

Phone
+959 5041665
Email
sally.hong.97@gmail.com

EDUCATION

Bachelor of Architecture,
Syracuse University
Aug 2015 - May 2016
Bachelor of Architecture,
Southern California Institute of Architecture
(SCI-ARC)
Aug 2016 - May 2020

Intern Architect,
Edgewise Architects
Yangon, Myanmar
May 2019 - Aug 2019

Assisted the firm with a competition entry to design an academy and other various residential projects.

Project Coordinator,
M. Interiors Design
Yangon, Myanmar
Sept 2020 - Dec 2020

Working closely with the Design Director and relaying project briefs to the team. In charge of checking drawings for submissions, managing the design team's schedule and also in charge of document control. Liasing with external teams and coordinating the collaboration between the two teams. Also have experience working with suppliers for sourcing materials.

Junior Architect,
Archetype
Yangon, Myanmar
Dec 2020 - Current

Have experience working on multiple resort & villa master plan projects based in Vietnam. Got a chance to work on a competition entry for a high rise commercial tower and retail projects. Also participated in the design development stage of a project and produced enlarged plans and elevations for said project.

CONTENTS

Victoria Resort
Office Work
2022



Mai Chau Lodge
Office Work
2022

Mall Extension
Office Work
2021



Ray River Resort
Office Work
2021

Women House
Competition Work
2021



YIS School
Office Work
2020

Performance of Lines
Academic Work
2020



The Bathhouse
Academic Work
2019

MASTER PLAN

Victoria Resort
Office Work
2022

01

Was in charge of modeling the volumes for the entire masterplan and creating conceptual facade designs for the volumes.



SHOPPING



VACATION



MASTER PLAN

Mai Chau Lodge
Office Work
2022

02

Worked on overall layout of the master plan to fit the client's brief and also modeled the 3D massing & facade study.



NATURE & CULTURE



FACADE DESIGN

Mall Extension
Office Work
2021

03

RETAIL & LIFESTYLE

Mainly worked on the facade design and material study.



MASTER PLAN

Ray River Resort
Office Work
2021

04

Worked on the overall layout of the master plan and layouts of each individual building. Also produced 3D massing for the entire master plan and facade studies.



CONCEPT DESIGN

Women House
Competition Work
2021

05

Competition entry with Ange Djoke for a women's center in Africa that promotes women empowerment.

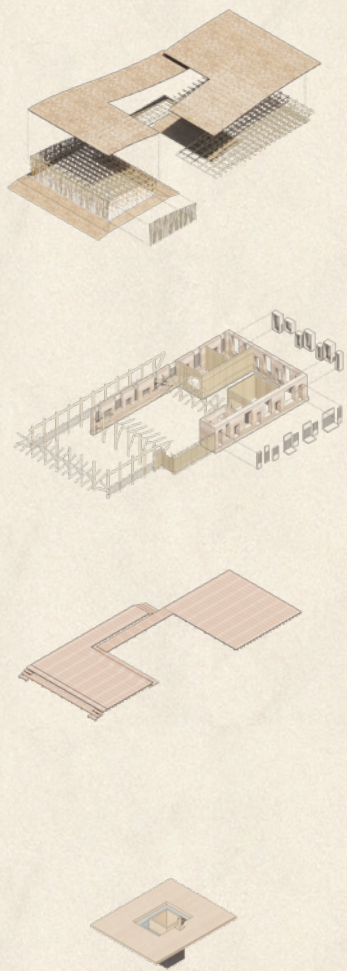

EMPOWERMENT



KNOWLEDGE

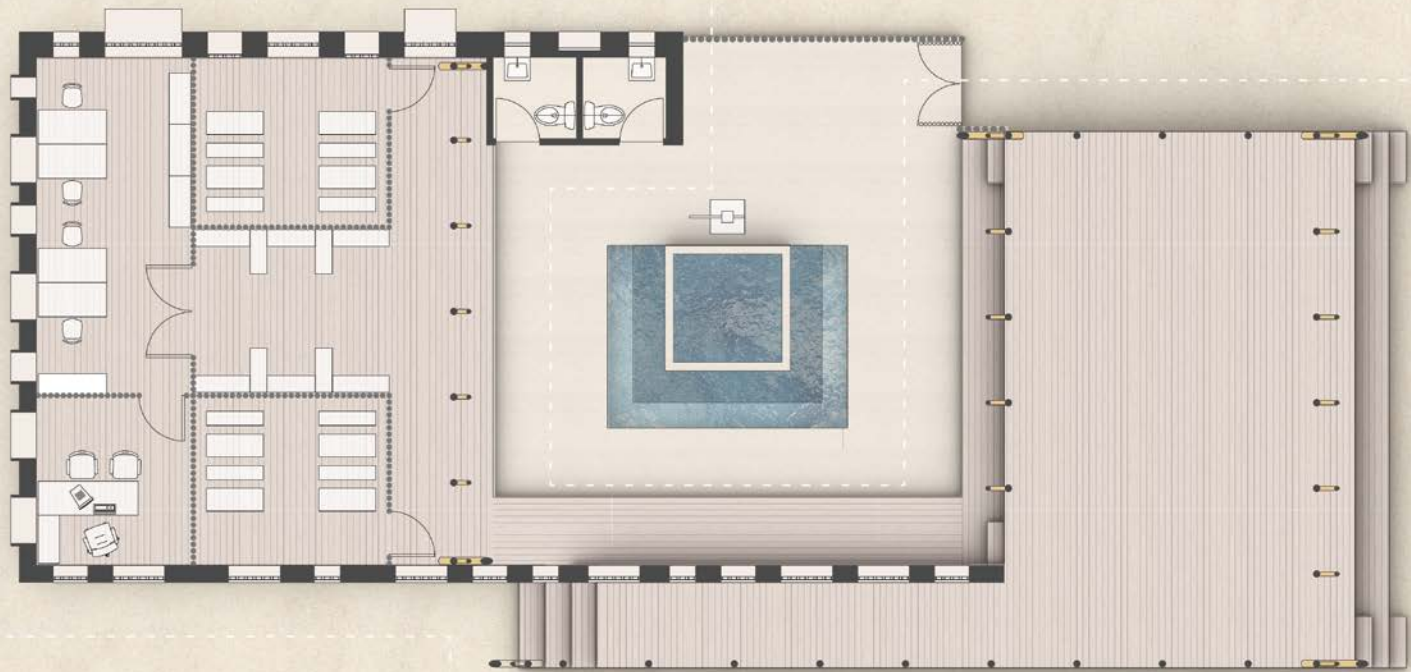

INTERIOR DESIGN

YIS School
Office Work
2020

06

Worked on the interior design and also did enlarge plan and elevation drawings in Revit.



MATERIAL

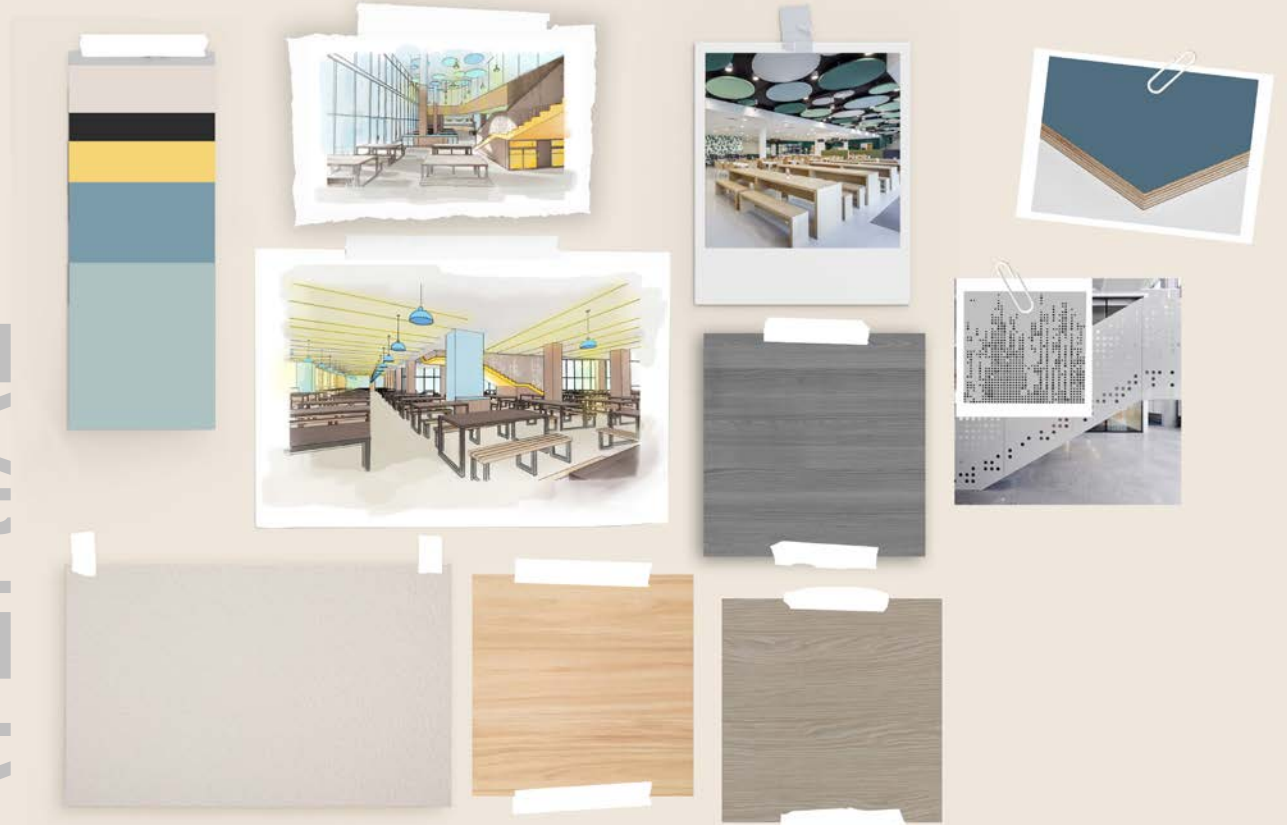

BOARD



ACADEMIC THESIS

Performance of Lines
Academic Work
2020

07

A study of thickening lines and occupying the space inside them.



LINES
STAIRS
STAIRS
STAIRS
VOLUMES

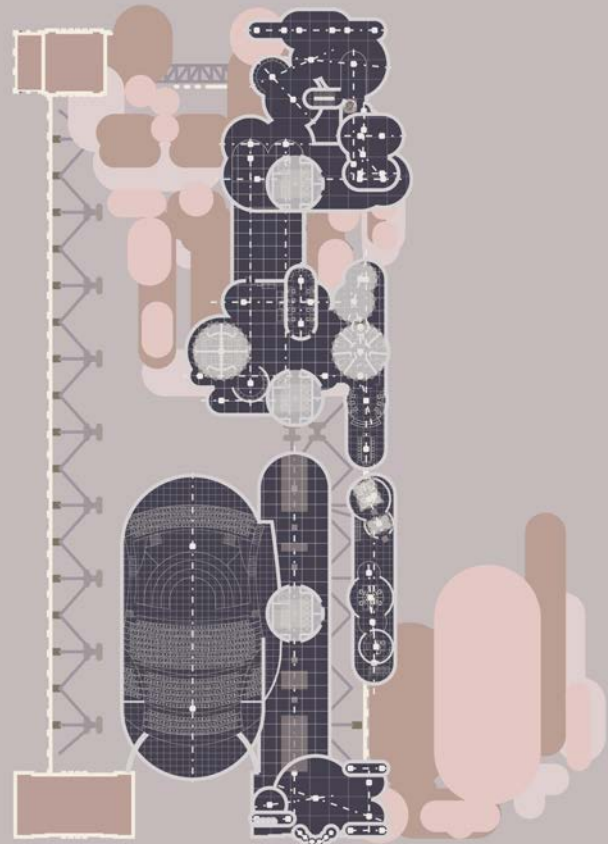

THEATRE LINE ASSEMBLY

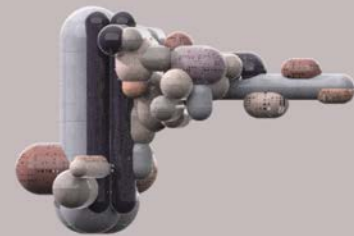

RESEARCH LAB LINE ASSEMBLY



OFFICE LINE ASSEMBLY



TOWER LINE ASSEMBLY

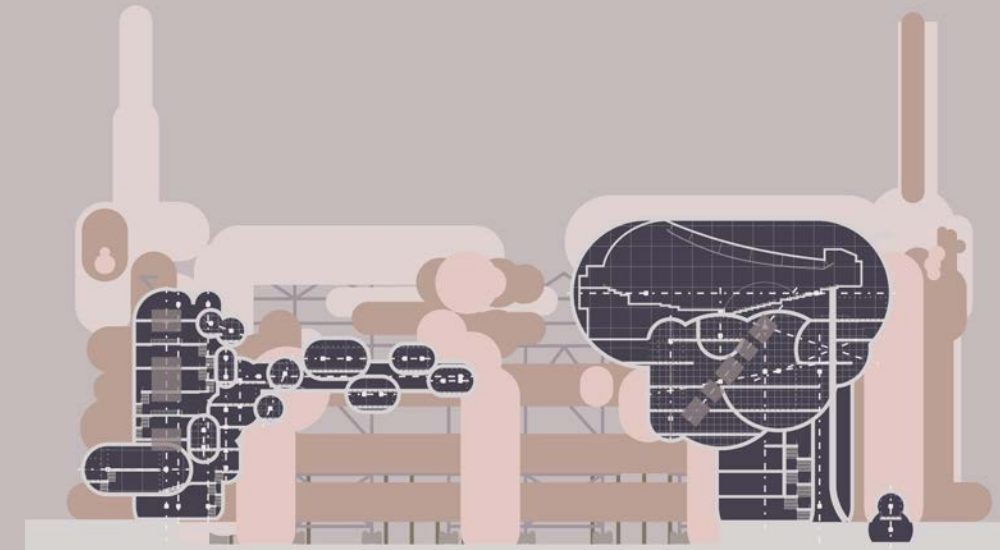

ACADEMIC CONCEPT

The Bathhouse
Academic Work
2019

08

To create a relaxing and calming bath house juxtapositioned against the harsh and rugged rockscape.



REWIND

RELAX

+959 5041665

[linkedin.com/in/nlwin](https://www.linkedin.com/in/nlwin)

B. Arch

20'

Yangon,
Myanmar 

PORTFOLIO