

PORTFOLIO

SENIOR ARCHITECT

2008-2023

RESUME 2008-2023

MR.CHANWIT AUMPUNMARD / Licensed Architect Lic.Arch.3934



I started my first job at Dan Wongprasat Architect as a draftsman and design works with senior architects. I worked here for 2 years.

I changed my job to SPA A Architect. Here I started working as a team for the first 2-3 years, there will be a senior to help me check the designs. Until I was promoted to Senior and was assigned to be a Project Supervisor responsible for designing, writing drawings, and conducting meetings with customers and coordinate construction work until the end of the job. Most of the work will be residential types such as residential houses, condominiums, hotels, apartments, townhouses, and other types of buildings such as hospitals, schools, and offices. I worked here for 10 years.

I changed my job to Ideativ Architect This time, I was assigned to be the project leader working with Junior in the team. I am in charge of designing, calculate saleable area, check the drawings, have a meeting to check the drawings with the customer and coordinate the construction until the end. Most of the work is in the category of condominiums, townhouses, and twin houses of Noble Company.

In addition to the work I have done with the company, I have also received personal design work, such as residential houses, hotels, and apartments, office and school etc.

PERSONAL DATA

Name : Mr. Chanwit Aumpunmard
Nickname : Au
Birth date : August 17, 1985
Religious : Buddhism
Height : 187 cm.
Weight : 77 cm.
Health : Excellent

EDUCATION

Bachelor's Degree : Bachelor of Architecture
Program in Architecture
Naresaun University Phitsanulok
Year : 2003-2008
GPA : 2.65

EXPERIENCE

Licensed Architect
Lic. Arch.3934

► Ideativ Architect Co., Ltd.

Responsibilities : Architecture Design
Period : 2019-Current
Position : Senior Architect

► SPA A Architect Co., Ltd.

Responsibilities : Architecture Design
Period : 2010-2019
Position : Senior Architect

► Dan Wongprasat Architect Co., Ltd.

Responsibilities : Architecture Design
Period : 2008-2010
Position : Junior Architect

SKILL

Autocad : Excellent
Sketch up : Excellent
Enscape : Good
Photoshop : Good
Microsoft office : Good
English Language : Fair

CONTACT

Address : 222/22 Ecospace village,
Bangkaew, Bangphil,
Samutprakan 10540
Tel : 086-575-6006
Email : chanweeds@hotmail.com

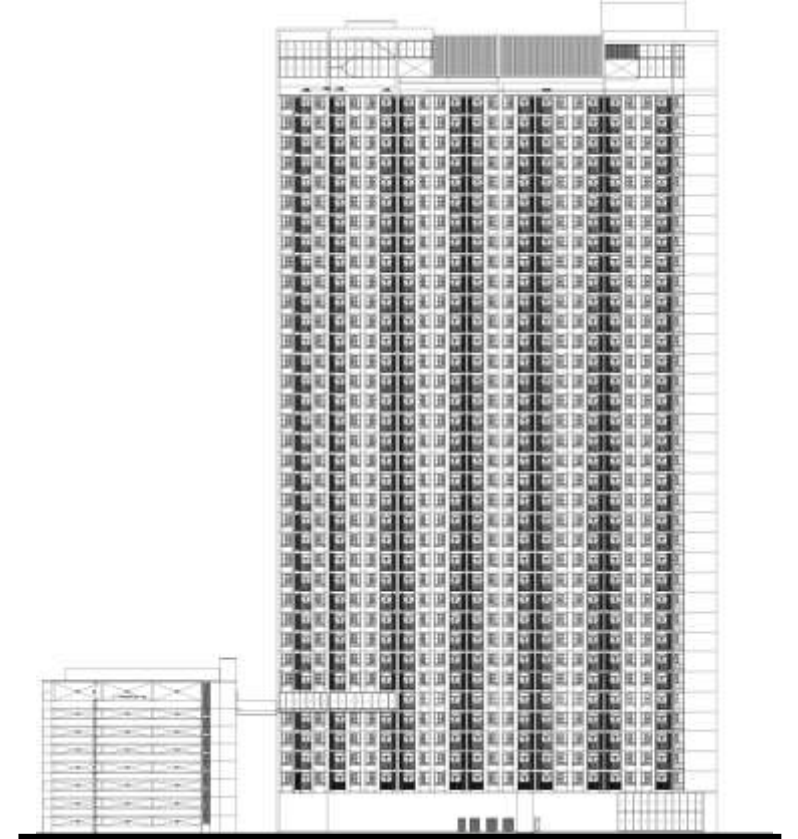
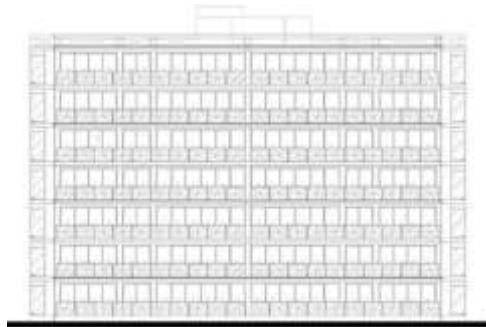
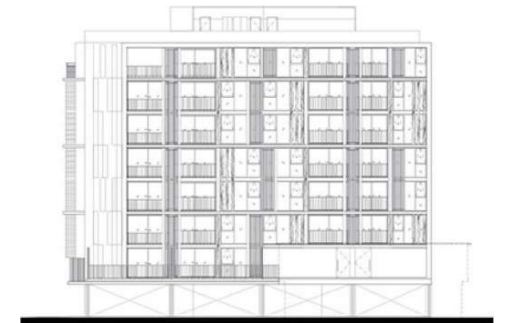
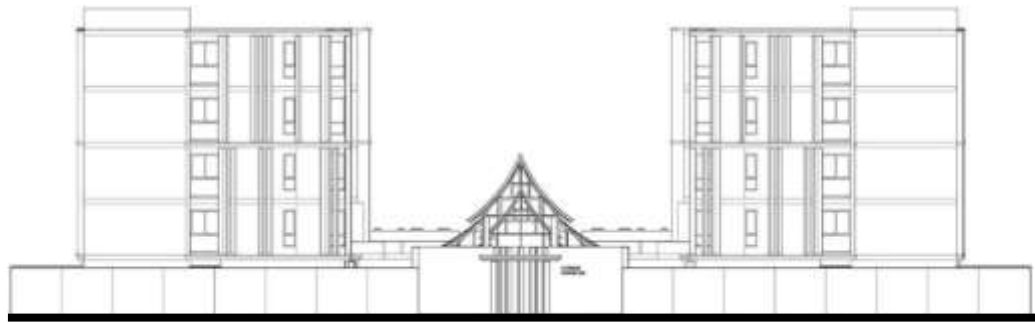

CONDOMINIUM

- DE VIENG CONDOMINIUM
- PARK COURT SUKHUMVIT 77
- NUE CENTRE BANGNA CONDOMINIUM
- NUE NGAMWONGWAN CONDOMINIUM
- NUE Z-SQUARE CONDOMINIUM
- NUE MEGA BANGNA CONDOMINIUM

HOTEL

- ARCADIA SUITES HOTEL
- SAM-E HOTEL

APARTMENT

- SERENE 57 APARTMENT

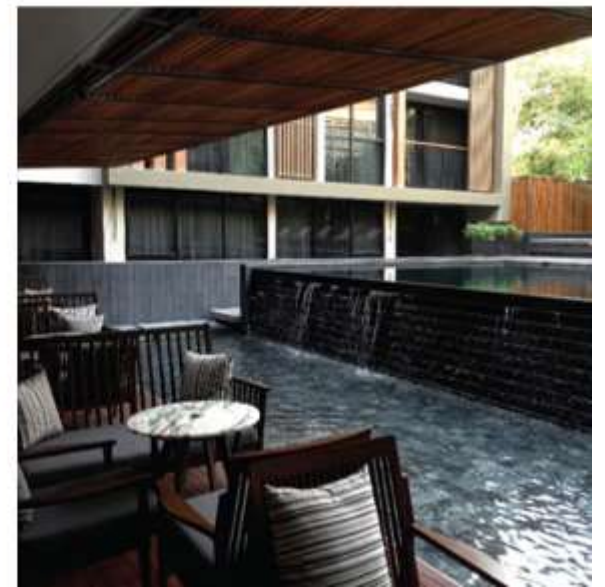

ARCADIA SUITES HOTEL

- Location** : Soi nai loet, Lumpini, Pathumwan, Bangkok
- Function** : 8 Storey Hotel
- Land area** : 1,432.00 Sq.m.
- Building area** : 5,965.00 Sq.m.
- Owner** : Baramee Gateway Co., Ltd.
- Construction period** : 2010-2013





DE VIENG CONDOMINIUM

- Location** : 66/218 Changphueak,
Mueang Chiangmai, Chiangmai
- Function** : 8 Storey Condominium
- Land area** : 5,800.00 Sq.m.
- Building area** : 14,443.51 Sq.m.
- Owner** : Sansiri Estate
- Construction period** : 2012-2014

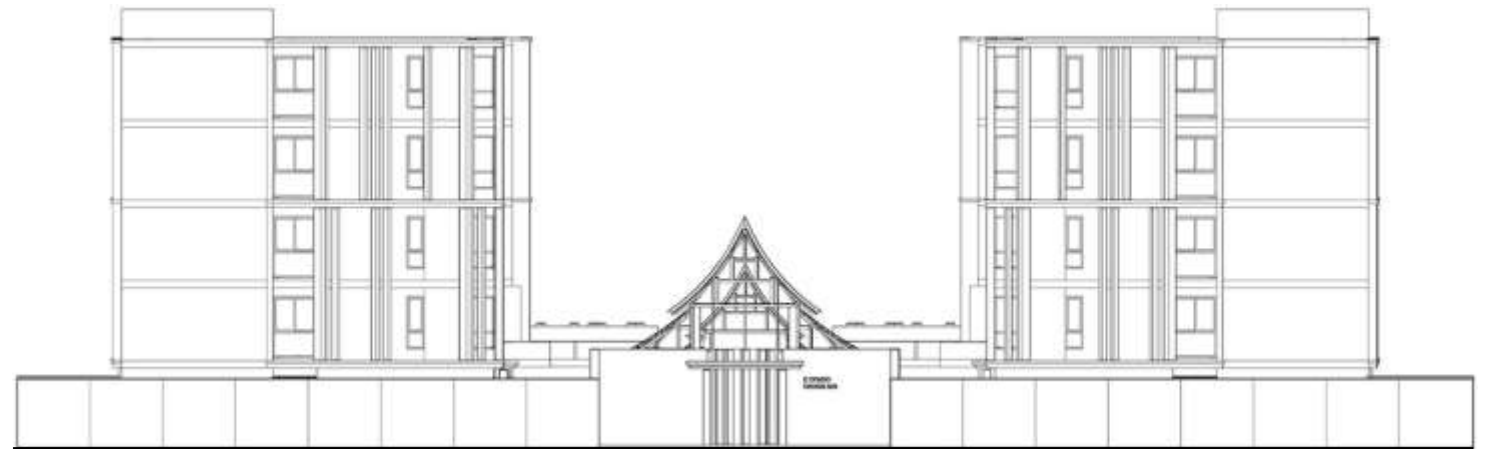



PARK COURT SUKHUMVIT 77

- Location** : Sukhumvit road, Prakanongnuea, Wattana, Bangkok
- Function** : 7 Storey Condominium and Apartment
- Land area** : 12,510.00 Sq.m.
- Building area** : 29,362.00 Sq.m.
- Owner** : MK Estate Co., Ltd.
- Construction period** : 2013-2017

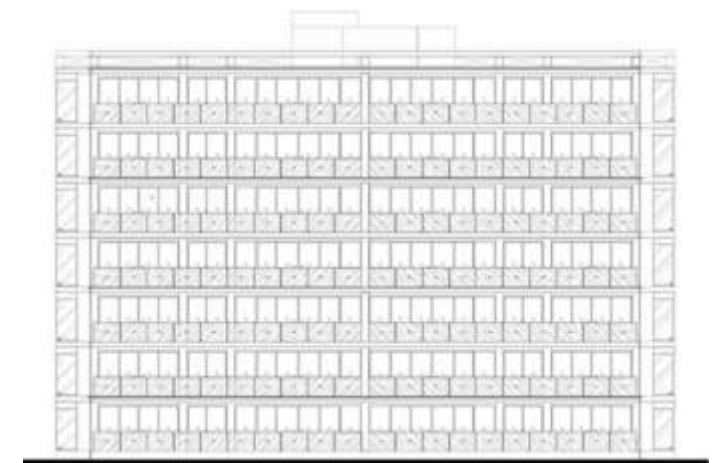



SAM-E HOTEL

Location	: 97, South Sathon, Yannawa, Sathon, Bangkok
Function	: 6 Storey Hotel
Land area	: 677.25 Sq.m.
Building area	: 1,985.00 Sq.m.
Owner	: SAM-E Co., Ltd.
Construction period	: 2017-2020





SERENE 57 APARTMENT

- Location** : 4 Soi Sukhumvit 57, Khlongtannuea, Wattana, Bangkok
- Function** : 7 Storey Apartment
- Land area** : 985.72 Sq.m.
- Building area** : 3,234.00 Sq.m.
- Owner** : Athayaphatthana Co., Ltd.
- Construction period** : 2017-2021





NUE CENTRE BANGNA CONDOMINIUM

- Location** : Bangna-Trat road, Bangna, Bangkok
- Function** : 7 Storey Condominium
- Land area** : 3,580.00 Sq.m.
- Building area** : 10,317.95 Sq.m.
- Owner** : Noble Estate
- Construction period** : 2021-2022





NUE NGAMWONGWAN CONDOMINIUM

Location	: Ngamwongwan road, Bangkhen, Nonthaburi
Function	: 37 Storey Condominium
Land area	: 5,100.00 Sq.m.
Building area	: 14,335.00 Sq.m.
Owner	: Noble Estate
Construction period	: 2020-2022

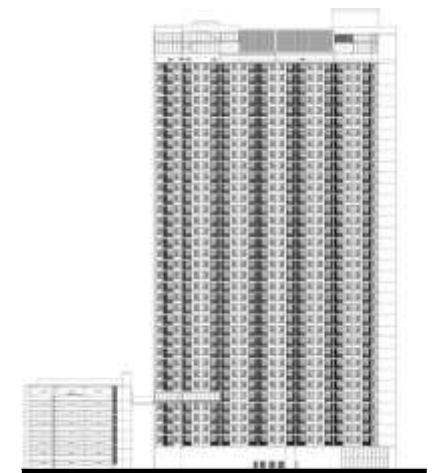



NUE MEGA BANGNA CONDOMINIUM

- Location** : Bangna-Trat road, Bangkaeo, Bangphli, Samutprakan
- Function** : 38 Storey Condominium
- Land area** : 5,712.00 Sq.m.
- Building area** : 46,417.50 Sq.m.
- Owner** : Noble Estate
- Construction period** : Under construction

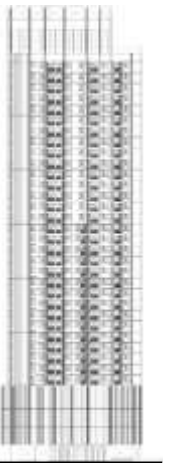



NUE Z-SQUARE CONDOMINIUM

- Location** : Soi Srinakarin 42, Suanluang, Prawet, Bangkok
- Function** : 8 Storey Condominium
- Land area** : 3,604.00 Sq.m.
- Building area** : 14,335.00 Sq.m.
- Owner** : Noble Estate
- Construction period** : Under construction



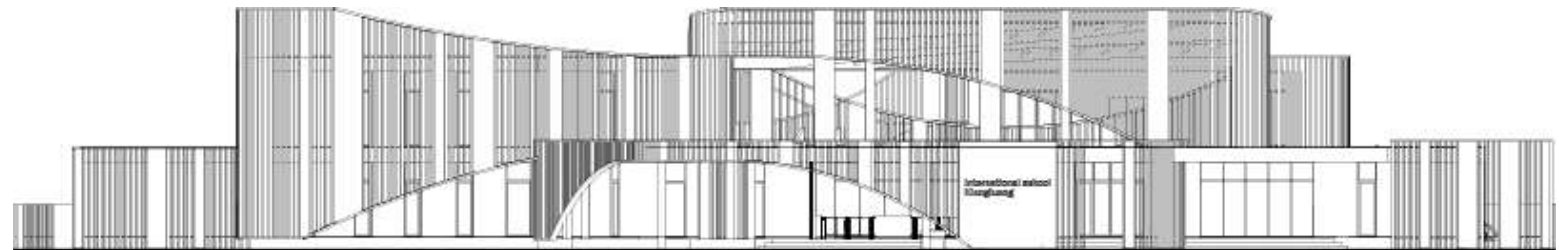
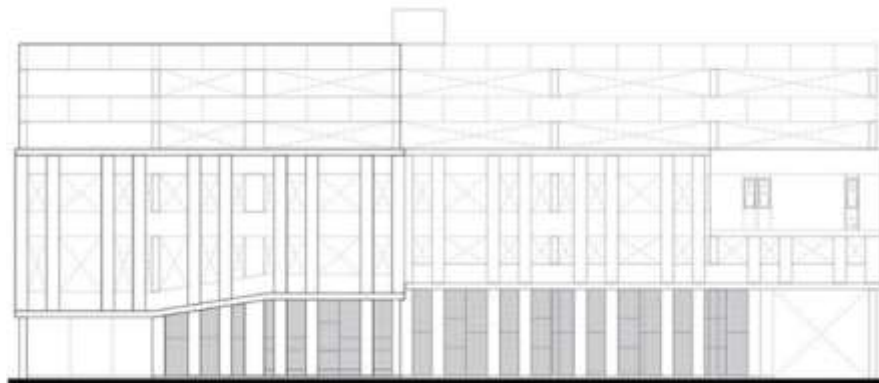
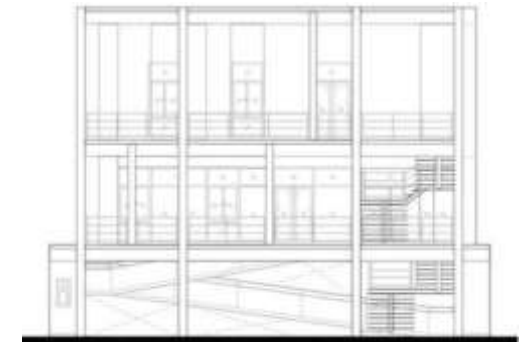
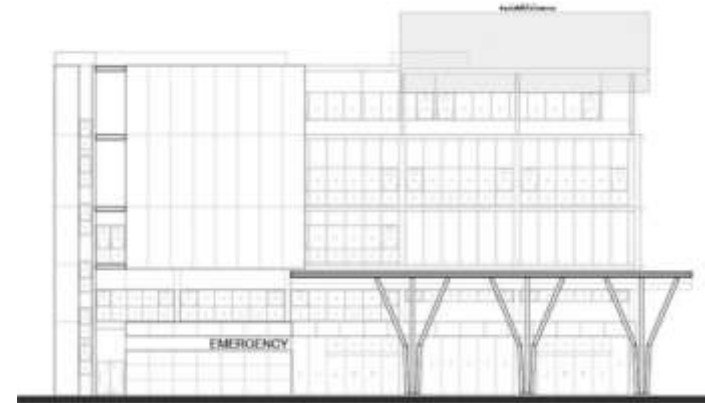
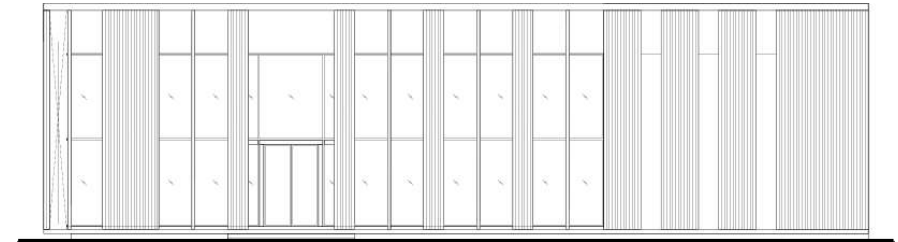
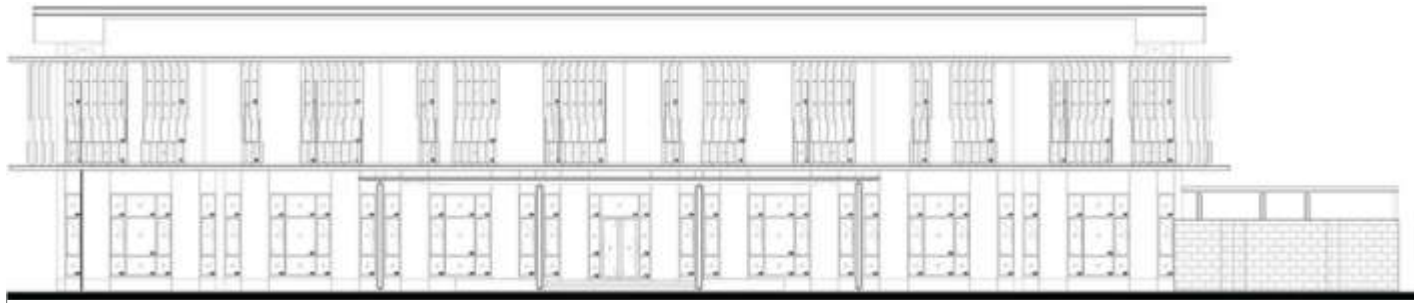

OFFICE BUILDING

HOSPITAL

SCHOOL

SIAMCHAI INTERTRADE OFFICE
345 SURAWONG OFFICE
PNL OFFICE
SALE GALLERY NUE MEGA BANGNA

SAHAVEJ HOSPITAL PITCHIT

KHLONG LUANG INTERNATIONAL SCHOOL



SIAMCHAI INTERTRADE OFFICE

- Location** : 77, Bangnamchub, Mueang Samutsakhon Samutsakhon
- Function** : 2 Storey Office
- Land area** : 36,288.22 Sq.m.
- Building area** : 2,568.60 Sq.m.
- Owner** : Siamchai intertrade Co., Ltd.
- Construction period** : 2014-2017

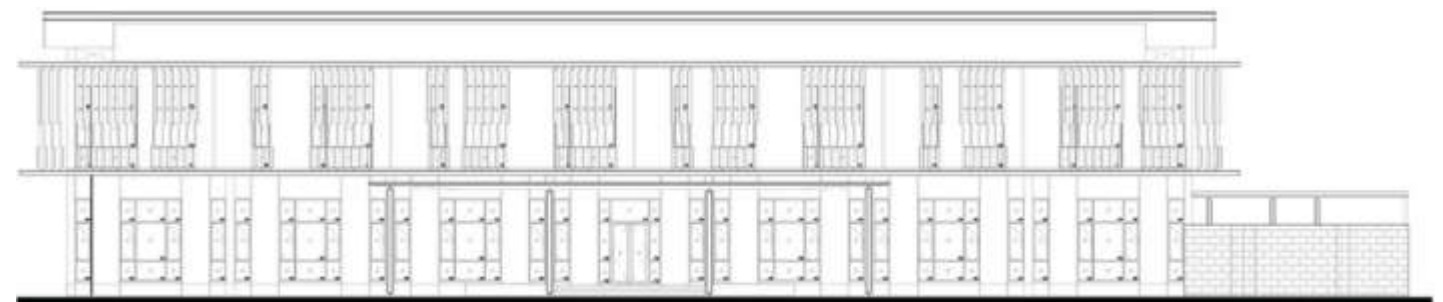



PNL OFFICE

- Location** : 25/2-3 Soi Punnavithi 20, Bangchak, Phrakhanong, Bangkok
- Function** : 3 Storey Office
- Land area** : 540.00 Sq.m.
- Building area** : 993.00 Sq.m.
- Owner** : PNL Co., Ltd.
- Construction period** : 2016-2018

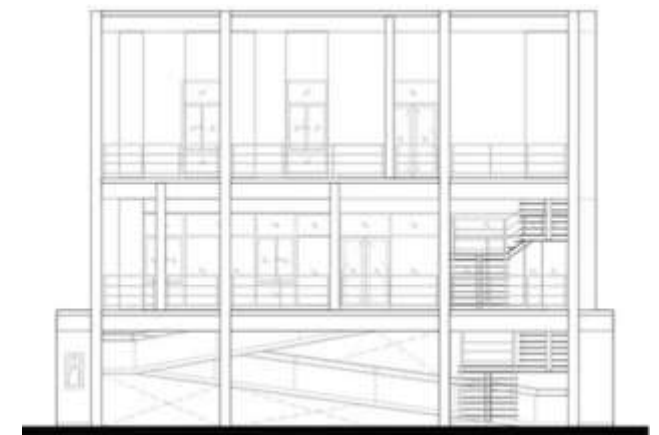



345 SURAWONG OFFICE

- Location** : 7 Surawong Road, Surawong, Bangrak, Bangkok
- Function** : 7 Storey Office
- Land area** : 3,362.39 Sq.m.
- Building area** : 8,419.00 Sq.m.
- Owner** : MK Estate Co., Ltd.
- Construction period** : 2017-2019





RAXXA PARKING BUILDING

- Location** : Wat Bangsnok, Sanphawut Road, Bangna, Bangkok
- Function** : 5 Storey Parking building
- Land area** : 1,557.41 Sq.m.
- Building area** : 3,500.00 Sq.m.
- Owner** : RAXXA Co., Ltd.
- Construction period** : 2017-2019

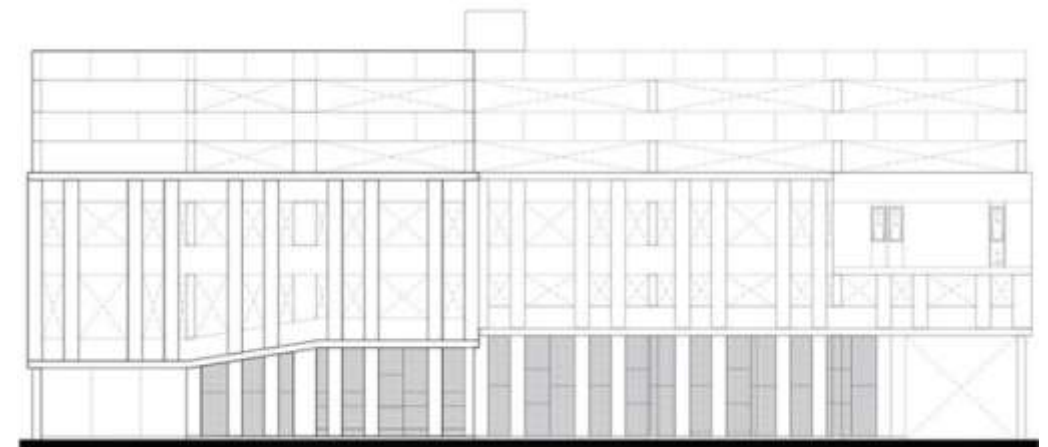



SALE GALLERY NUE MEGA BANGNA

- Location** : Bangna-Trat road, Bangkaeo, Bangphli, Samutprakan
- Function** : 2 Storey Sale gallery
- Land area** : 1,338.65 Sq.m.
- Building area** : 564.00 Sq.m.
- Owner** : Noble Estate
- Construction period** : 2021-2022

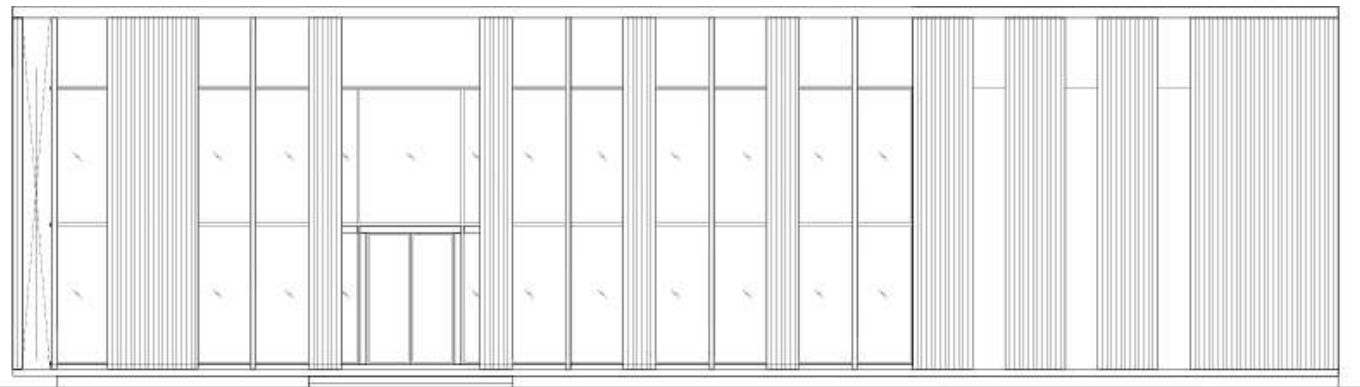



SAHAVEJ HOSPITAL PITCHIT

- Location** : 2/158 Srimala Road, Naimueang, Mueang Pitchit, Pitchit
- Function** : 5 Storey Hospital
- Land area** : 3,225.97 Sq.m.
- Building area** : 4,695.24 Sq.m.
- Owner** : Sahapha Pitchit Co., Ltd.
- Construction period** : Under construction

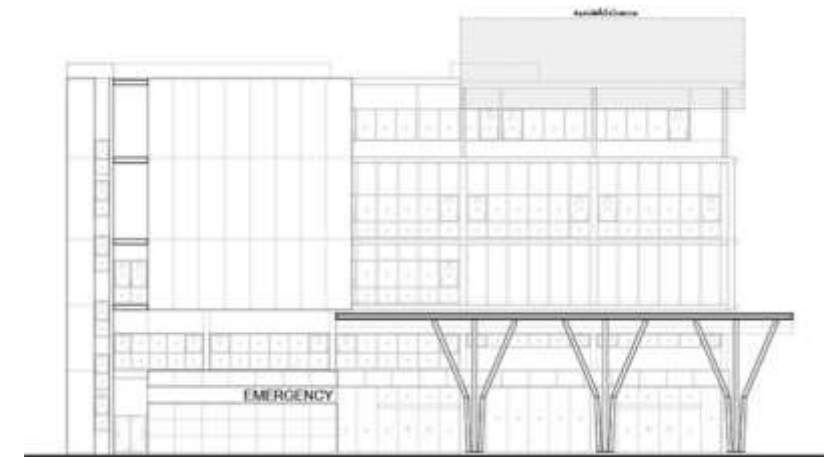



KHLONG LUANG INTERNATIONAL SCHOOL

Location : Khlong sam road, Khlongluang,
Pathumthani

Function : 2 Storey School

Land area : 4,800.00 Sq.m.

Building area : 2,790 Sq.m.

Owner : Noble Estate

Construction period : Under construction

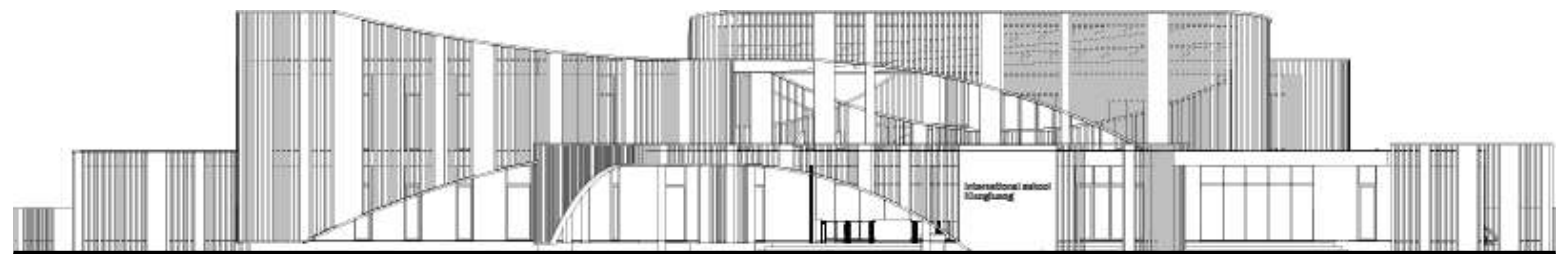



TOWNHOUSE & TWINHOUSE

GARDEN SQUARE TOWNHOUSE

NUE CONNEX TOWNHOUSE

NUE CONNEX TWINHOUSE



GARDEN SQUARE

- Location** : 41/1 Sukhumvit road, Prakanongneua
Wattana, Bangkok
- Function** : 4 Storey Townhouse [34 units]
- Land area** : 6,794.91 Sq.m.
- Building area** : 250 Sq.m. / unit
- Owner** : Sansiri Estate
- Construction period** : 2010-2012





NUE CONNEX TOWNHOUSE

- Location** : Vibhavadi Rangsit road, Sanambin, Donmueang, Bangkok
- Function** : 3 Storey Townhouse [69 units]
- Land area** : 23,228.00 Sq.m.
- Building area** : 190.00 Sq.m./ unit
- Owner** : Noble Estate
- Construction period** : 2021-2022





NUE CONNEX TWINHOUSE

- Location** : Vibhavadi Rangsit road, Sanambin, Donmueang, Bangkok
- Function** : 3 Storey Twinhouse [28 units]
- Land area** : 23,228.00 Sq.m.
- Building area** : 220.00 Sq.m./ unit
- Owner** : Noble Estate
- Construction period** : 2021-2022



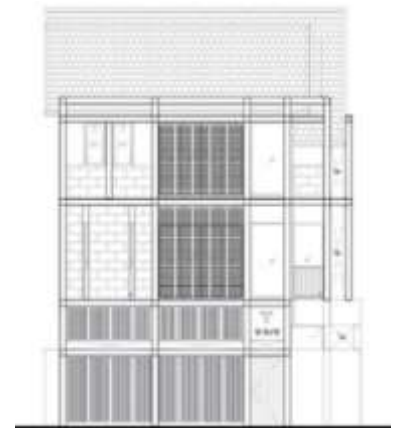
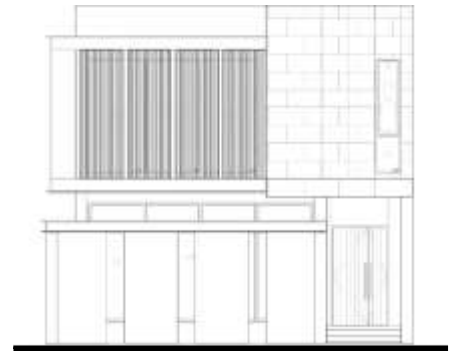
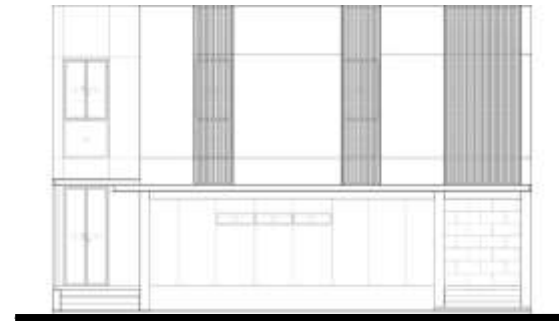
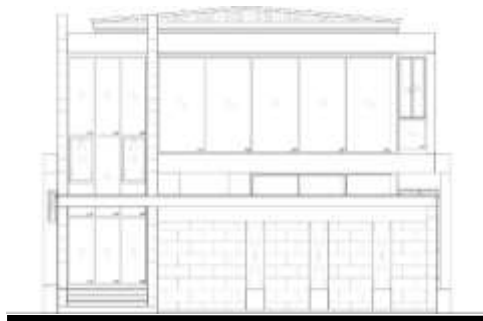

RESIDENTIAL & RENOVATE

KHUN VI HOUSE
 RENOVATE KHUN TONG HOUSE
 KHUN PIYA HOUSE
 KHUN TON & NAN HOUSE
 KHUN NUI HOUSE
 KHUN NOON HOUSE
 KHUN TEYOY HOUSE

KHUN TONG HOUSE
 KHUN JEW & PARE HOUSE
 KHUN HAU HOUSE
 RENOVATE KHUN NOTE HOUSE

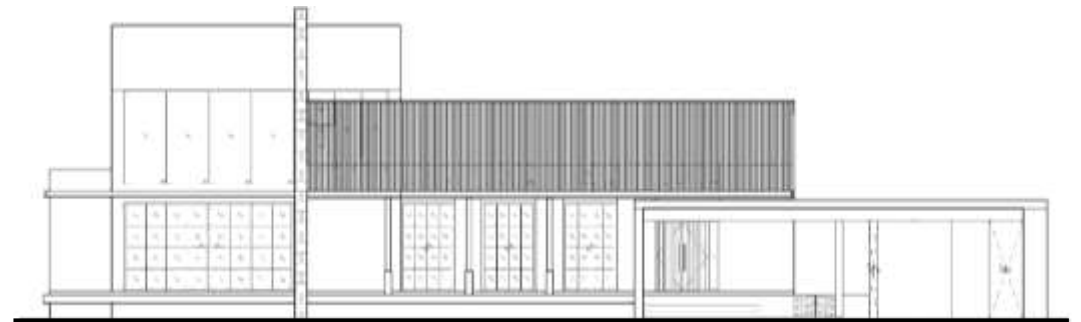



KHUN VI HOUSE

Location	: Klangdong, Pakchong, Nakhonratchasima
Function	: 1 Storey House
Land area	: 3,333.42 Sq.m.
Building area	: 763.63 Sq.m.
Owner	: Khun Vi
Construction period	: 2012-2014



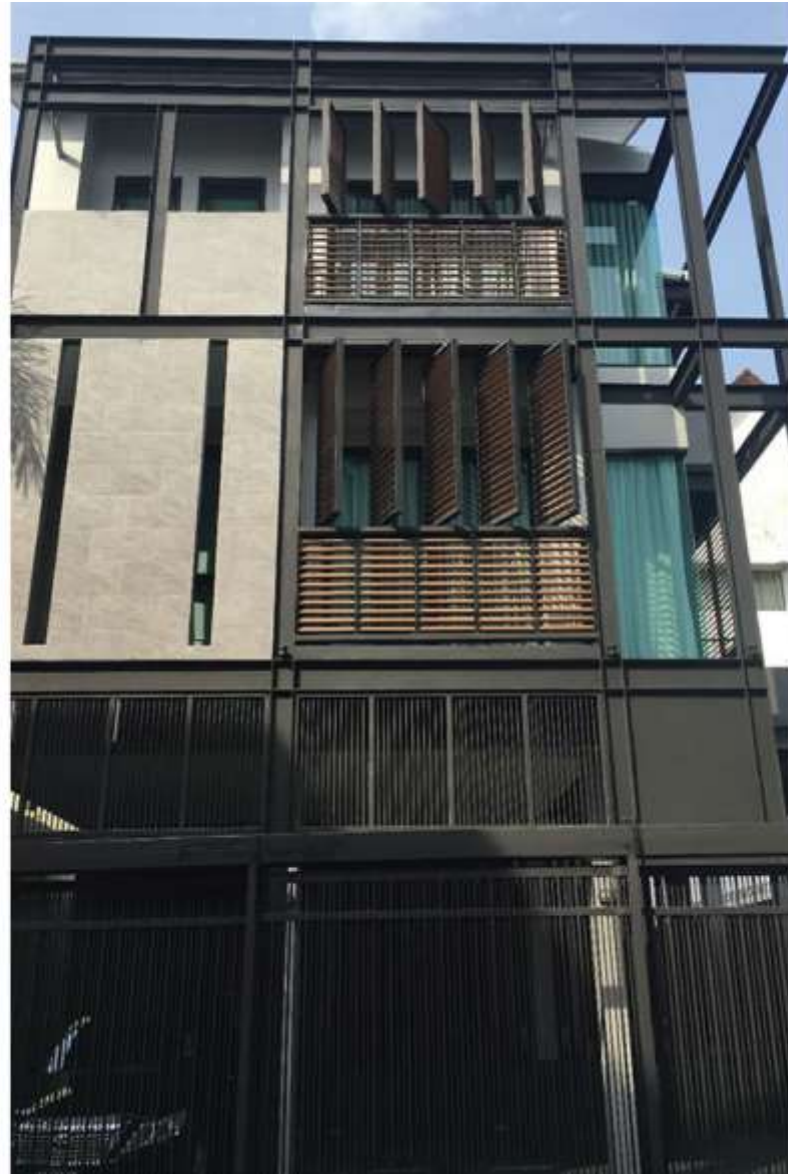

RENOVATE KHUN TONG HOUSE

- Location** : Soi Sukhumvit 50, Phrakhanong, Khlong Toei, Bangkok
- Function** : 3 Storey House
- Land area** : 233.81 Sq.m.
- Building area** : 593.88 Sq.m.
- Owner** : Khun Tong
- Construction period** : 2018

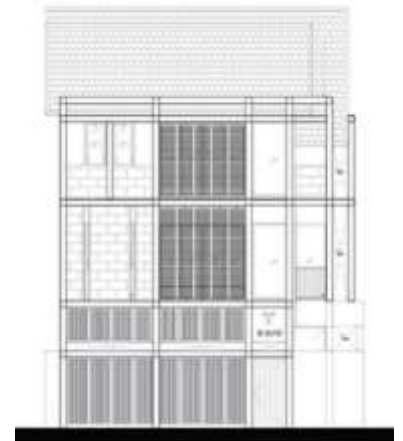



KHUN PIYA HOUSE

- Location** : Salathammasop, Thawiwatthana, Bangkok
- Function** : 2 Storey House
- Land area** : 480.00 Sq.m.
- Building area** : 380.00Sq.m.
- Owner** : Khun Piya
- Construction period** : 2019-2021





KHUN TON & NAN HOUSE

- Location** : Soi Donpinchairuengsri 2, Mueang Chiangmai, Chiangmai
- Function** : 2 Storey House
- Land area** : 436.00 Sq.m.
- Building area** : 395.00 Sq.m.
- Owner** : Khun Ton & Nan
- Construction period** : 2021-2022





KHUN NUI HOUSE

- Location** : Soi Chaloeprakiat 22, Nongbon, Prawet, Bangkok
- Function** : 2 Storey House
- Land area** : 320.00 Sq.m.
- Building area** : 325.00 Sq.m.
- Owner** : Khun Nui
- Construction period** : Under construction

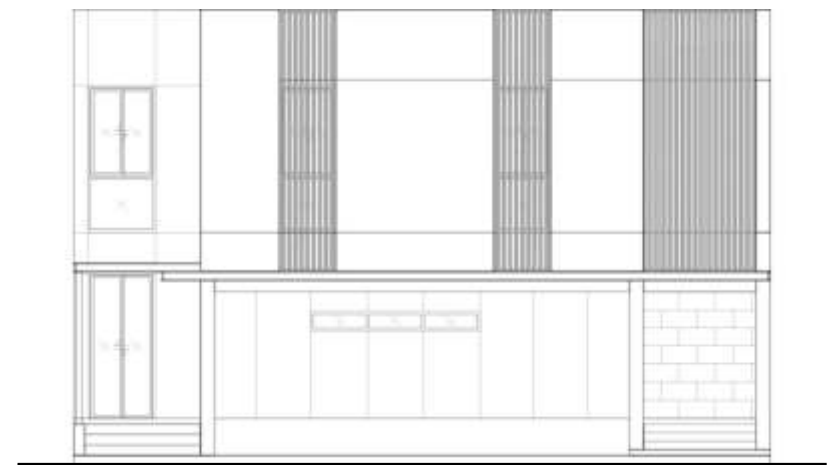



KHUN NOON HOUSE

- Location** : The Riverdale Residence, Bangkadi, Mueang Pathumthani, Pathumthani
- Function** : 2 Storey House
- Land area** : 1,556.80 Sq.m.
- Building area** : 990.00 Sq.m.
- Owner** : Khun Noon
- Construction period** : Under construction





KHUN TEOY HOUSE

- Location** : Phatthanakan road, Suanluang, Bangkok
- Function** : 2 Storey House
- Land area** : 1,462.48 Sq.m.
- Building area** : 446.36 Sq.m.
- Owner** : Khun Teoy
- Construction period** : Under construction

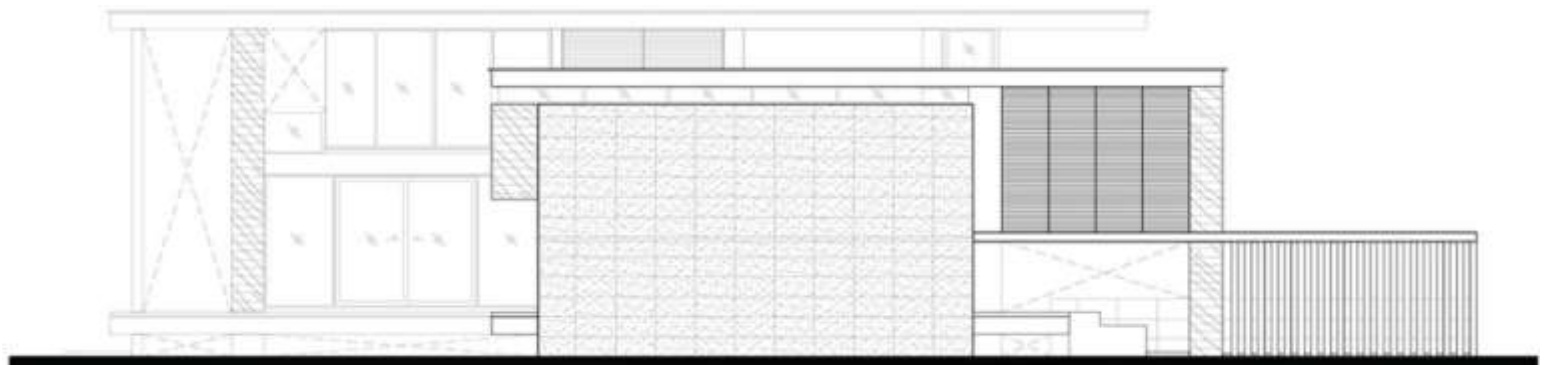



KHUN TONG HOUSE

- Location** : Phatthanakan road, Suanluang, Bangkok
- Function** : 2 Storey House
- Land area** : 1,141.95 Sq.m.
- Building area** : 517.13 Sq.m.
- Owner** : Khun Tong
- Construction period** : Under construction

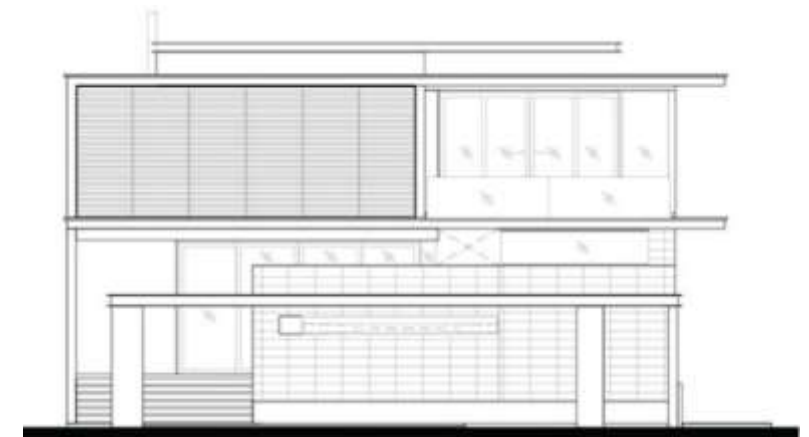



KHUN JEW & PARE HOUSE

- Location** : Soi Latphrao 52 Wangthonglang, Bangkok
- Function** : 2 Storey House
- Land area** : 264.00 Sq.m.
- Building area** : 258.11 Sq.m.
- Owner** : Khun Jew & Pare
- Construction period** : Under construction

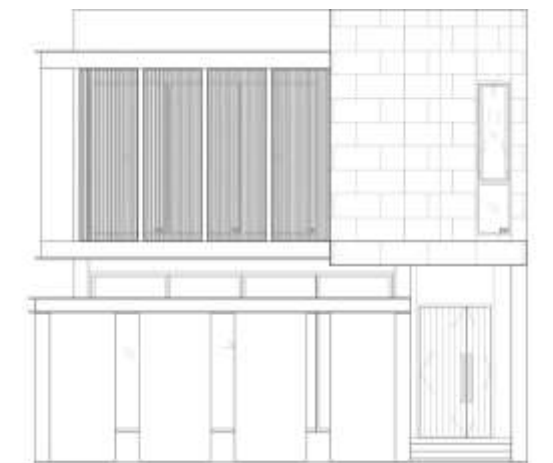



KHUN HAU HOUSE

- Location** : Soi Punawithi 20, Bangchak, Phrakhanong, Bangkok
- Function** : 2 Storey House
- Land area** : 1,892.00 Sq.m.
- Building area** : 415.50 Sq.m.
- Owner** : Khun Hau
- Construction period** : Under construction

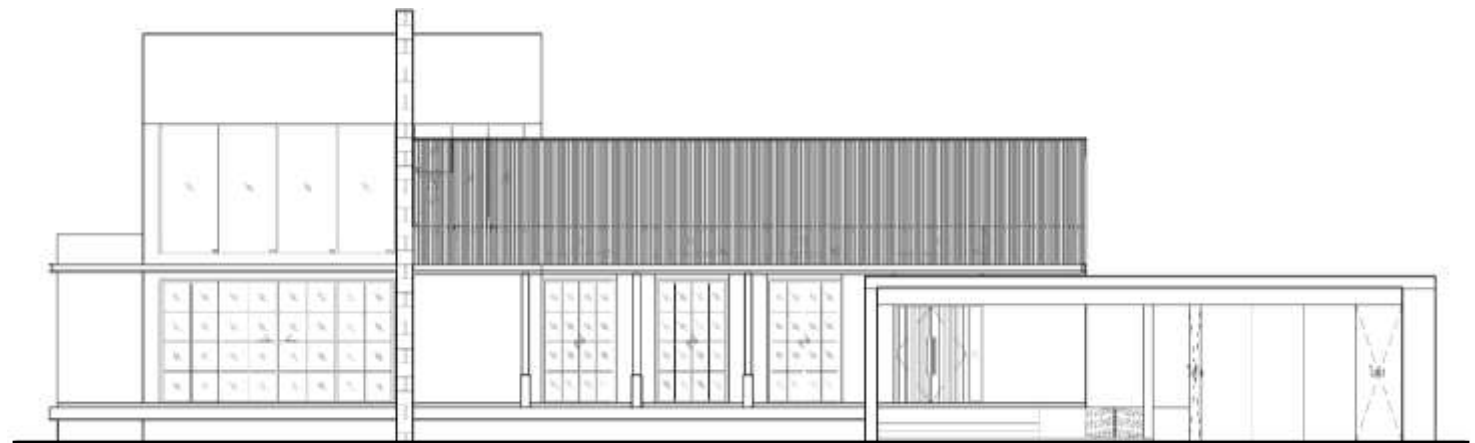



RENOVATE KHUN NOTE HOUSE

- Location** : See Fah Village, Soi Chamnanaksorn, Samsennai, Phayathai, Bangkok
- Function** : 4 Storey House
- Land area** : 153.00 Sq.m.
- Building area** : 307.50 Sq.m.
- Owner** : Khun Note
- Construction period** : Under construction

