

KHU
NA
THIP

portfolio

khunathip chanbumrung

2013 - present

email : khunathip.ch@gmail.com
tel : +6696-225-4446

CV.



architect
khunathip chanbumrung

/basic-info/

Architect License : #18724 from
Architect Council of Thailand
Address : 195/1061, Sanphawut Rd., Bang Na , Bang Na ,
Bangkok ,10260
Email : khunathip.ch@gmail.com
Tel : +66962254446

/core qualification/

- Architect for Residential design
- Space planning and utilization
- Team leadership
- As a consultant to the owner of the project during the design and construction process.

/education/

- Bachelor of Architecture, Rajamangala University of Technology Thanyaburi, Prathumthani Thailand.
- 2014 -

/experience/

- 2014 - Present Architect : Architects Kidd Co.Ltd.
Senior Architect , September 2019-Present
- I have been working at architects kids co.,ltd. for 7 years.
The current assignments that I'm responsible for private residential projects, low-rise condominiums and housing units.
 - I am in charge on every processes since designing the concepts and consulting the programs, to preliminary design stage, to permission and construction drawing production , and finally being responsible for construction and design verification.
 - Consulting and supervising junior architects for architectural design

/software skills/

AutoCAD , Sketchup , Vrey For Sketchup : Advanced
PhotoShop , Illustrator : Moderate
Rhinceros , Enscape , Microsoft Office : Moderate

contents

01



/ Supreme Legnd /
/ Architectkidd /

/ 2014 /

02



/ Baan S 31 /
/ Architectkidd /
/ Project Architect /

/ 2014 /

03



/ Baan Green Valley /
/ Architectkidd /
/ Project Architect /

/ 2014 /

04



/ Salana Rice Center /
/ Architectkidd /
/ Project Architect /

/ 2015 /

05



/ Eco House /
/ Architectkidd /
/ Project Architect /

/ 2017 /

06



/ Baan Inthamara 40 /
/ Architectkidd /
/ Project Architect /

/ 2018 /

07



/ Baan Ekkamai 12 /
/ Architectkidd /
/ Project Architect , Interior /

/ 2018 /

08



/ Unique Value Stanley /
/ Khunathip Chanbumrung /
/ Interior /

/ 2019 /

09



/ Baan S 60 /
/ Architectkidd /
/ Project Architect /

/ 2019 /

Supreme Legend

Client : Supreme Team
Program : Low-Rise Condominium
Area : 19000 sqm.
Position : Project Architect
Location : Bangkok
Project Length : 2014 - 2017

supreme legend is 7 story residential condominium consisting of 2 buildings located on rama III - nang linchi inspiration from the existing trees in the project is banyan and bodhi tree. the design idea was for every room in the project to experience the peaceful nature





"Timeless design for living luxury"

architecture emphasized the importance of living in harmony with nature and greenery with long-lasting beauty





" the vines of the trees "

facade design :





swimming pool



lobby



corridor

Baan S31

Client : K.Chutima Isarasena
Program : Private Resident
Area : 1100 sqm.
Position : Project Architect
Location : Bangkok
Project Length : 2014 - 2020

baan S31 is 2 storey private house. this is new house built in the old place. owner lives in this place owner when her was young. the site is large. owner has a desire to share a portion of the site to make a condo. the owners like classical ornament and architecture but her son likes modern architecture. we take all the requirements and issues are used analysis and find concepts for architecture design



site



new condo



form





" arrangement of ornament "

we take the ornament in a classic architecture we take the ornament in a classic architecture use to the arrangement for architecture facade and adjust the appearance to be modern

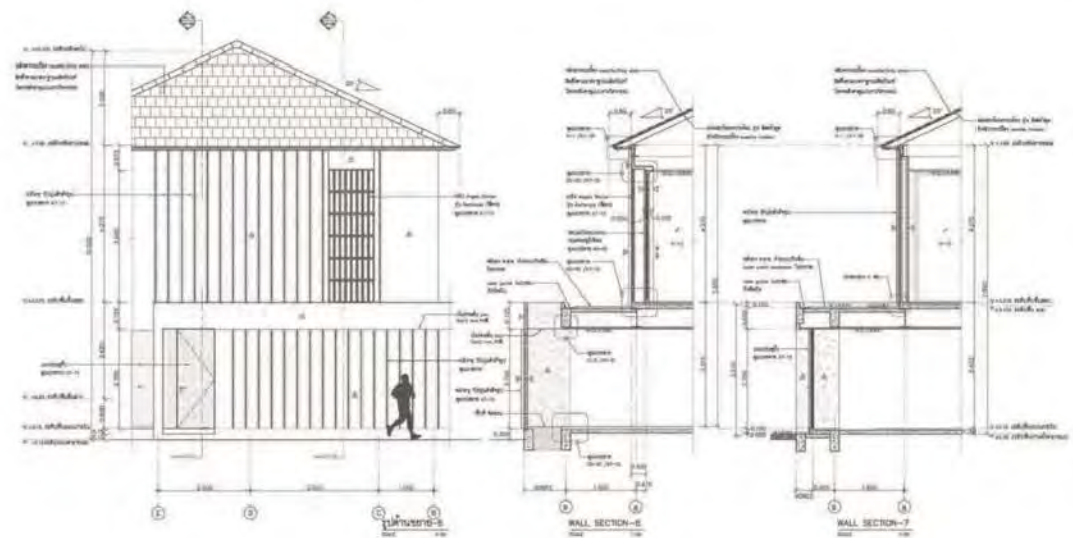



GROUND FLOOR PLAN
1:200

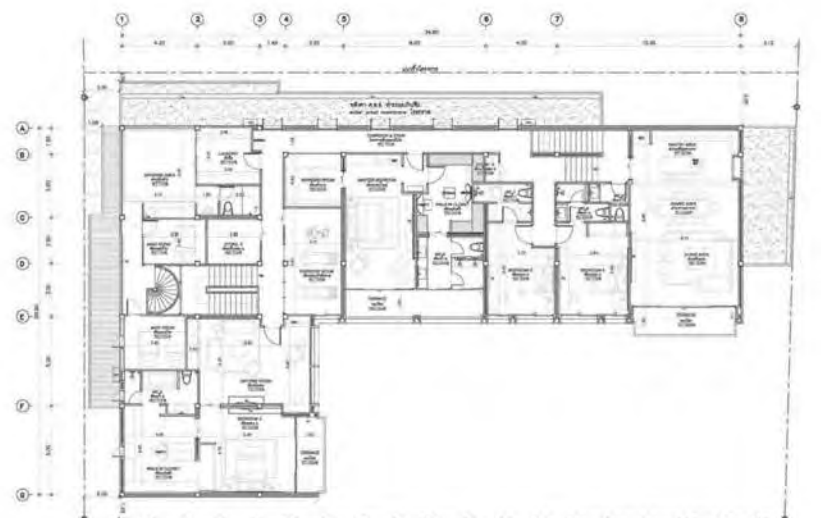

SECOND FLOOR PLAN
1:200

Baan Green Valley

Client : K.Montarath Methisirisak
Program : Private Resident
Area : 1200 sqm.
Position : Project Architect
Location : Samut Prakan
Project Length : 2014 - 2020

baan green valley is 2 storey private house.
It is a new house because of the extended family,
and friends come to visit from abroad. This house is close to the airport and
has easy access to the city.
concept design is " tiger run " tiger is the name of son's owner
we designed the house like a playground. he can run in every part
of the house.

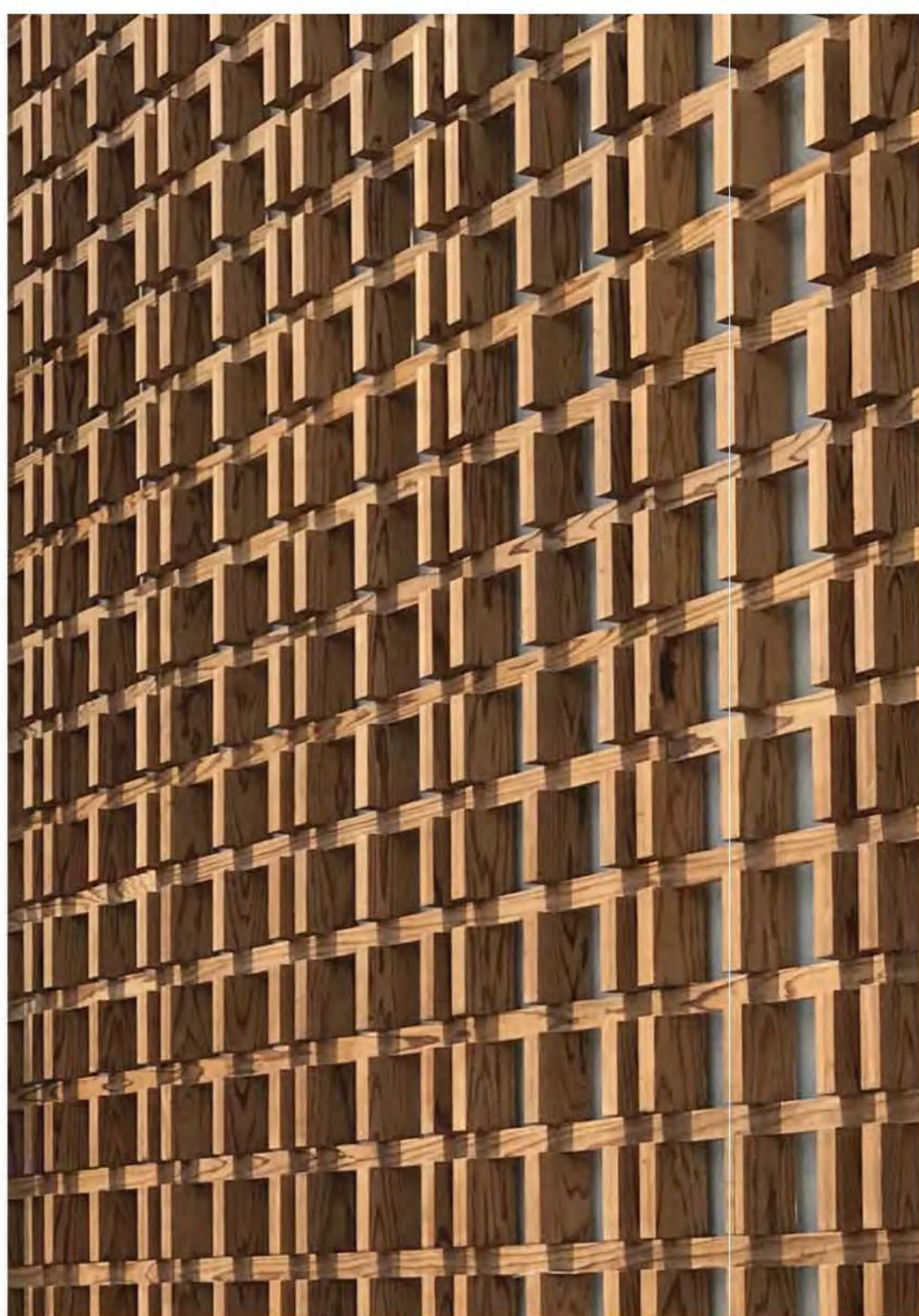



" aesthetics wood facade "

because the front of the building is facing the sunlight in the morning, we designed a timber facade to create the language of architecture and to protect sunlight. because the facade is large, you have to choose a wood that is light. The type of wood must be lightweight. we choose "dan sugi wood" for able to design patterns to create an aesthetics shadow for house

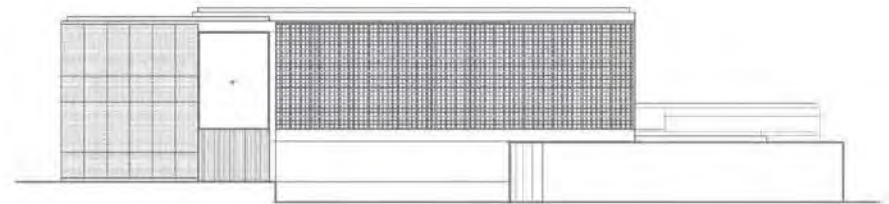

zoning diagram :

- private area located in the south of the area. the bedroom overlooks the courtyard and catch the south wind
- living and public area facing courtyard

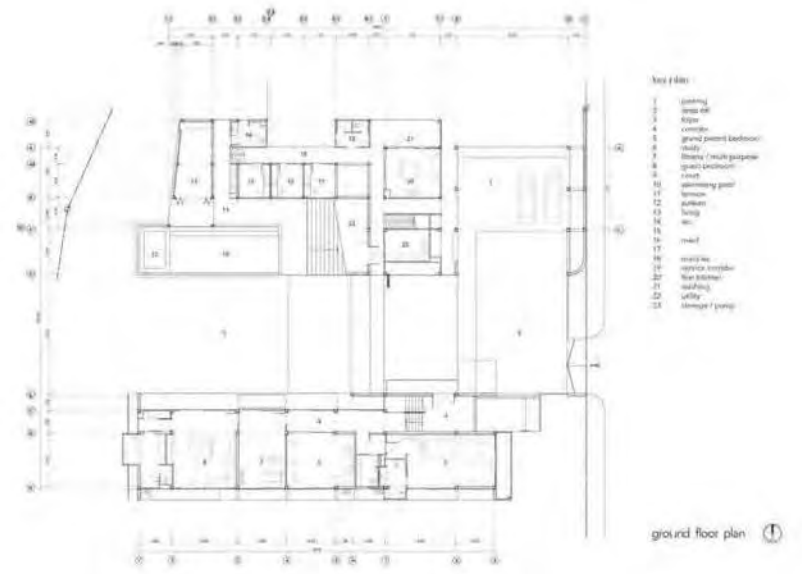
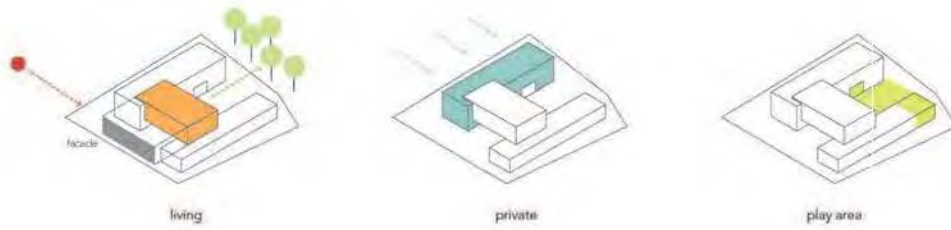

ground floor plan

swimming pool / playground



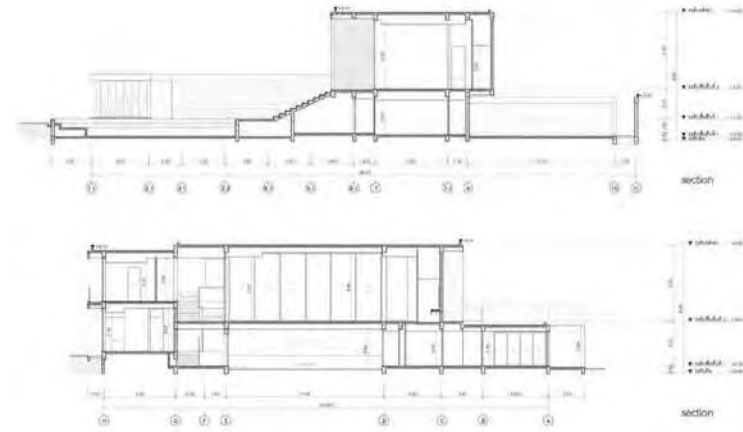
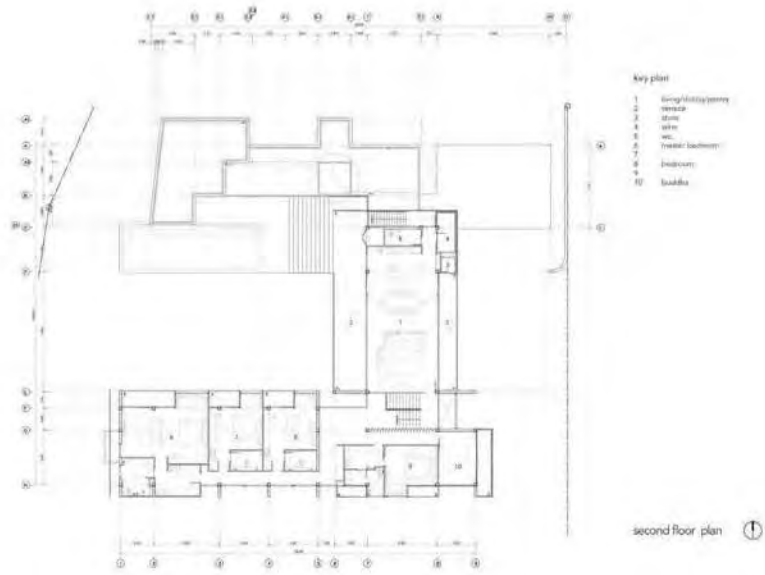

Salana

Client : K.Suttirat Yuwittaya
Program : Rice Community Center
Position : Project Architect
Location : Nakhon Pathom, Thailand
Project Length : 2015

"salana" is a learning center project for the study of rice cultivation and organic rice breeding. located in nakhon pathom. this project aims to create a community of young farmers and smart farmers.

the concept was to connect architectural and landscape spaces and select recycled material and rice material for architecture



“ good library in rice field where everyone can come
 , use and learn ”

salana center



architecture design takes into account the environment and the project location. the building will be open
to allow air to flow through as well and raise the building to prevent flooding.
architectural form is organic to be part of landscape

“ new inventive building material from rice product ”

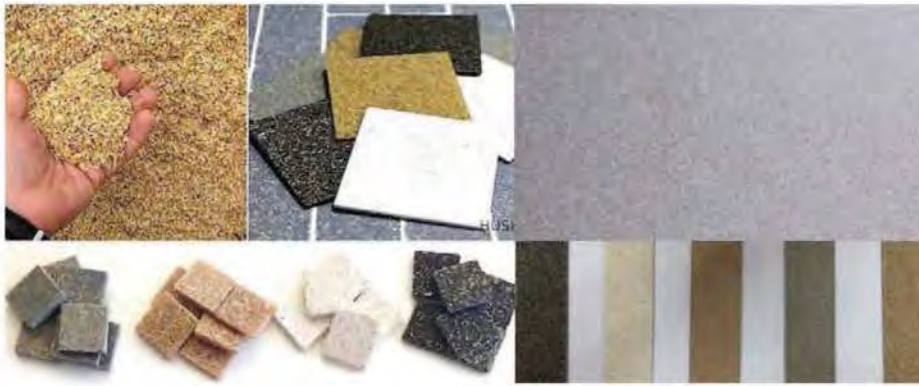

materials for architecture. we try to experiment and choose materials made from rice and waste materials such as wood floors and countertops made from the husk, roof from milk cartons, etc. and with dr. Singh Inthachuto as a consultant

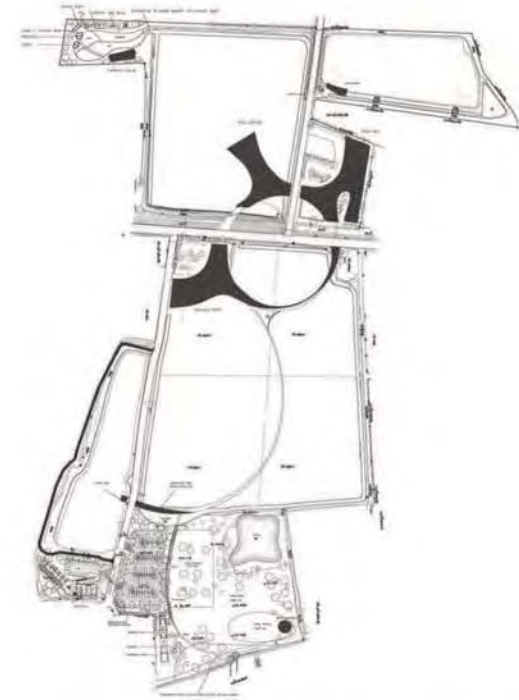

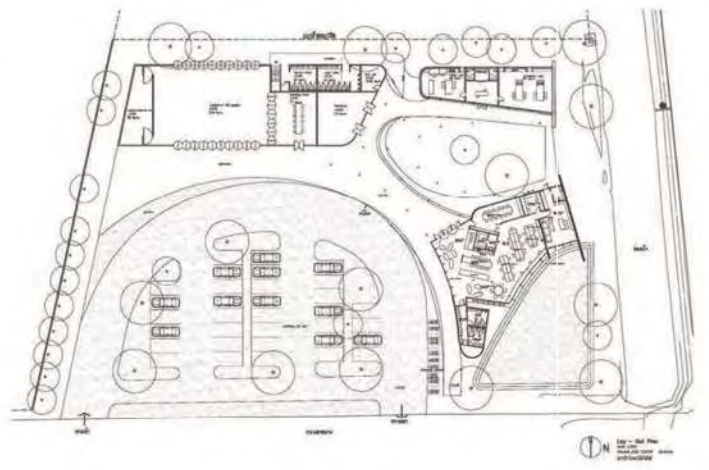
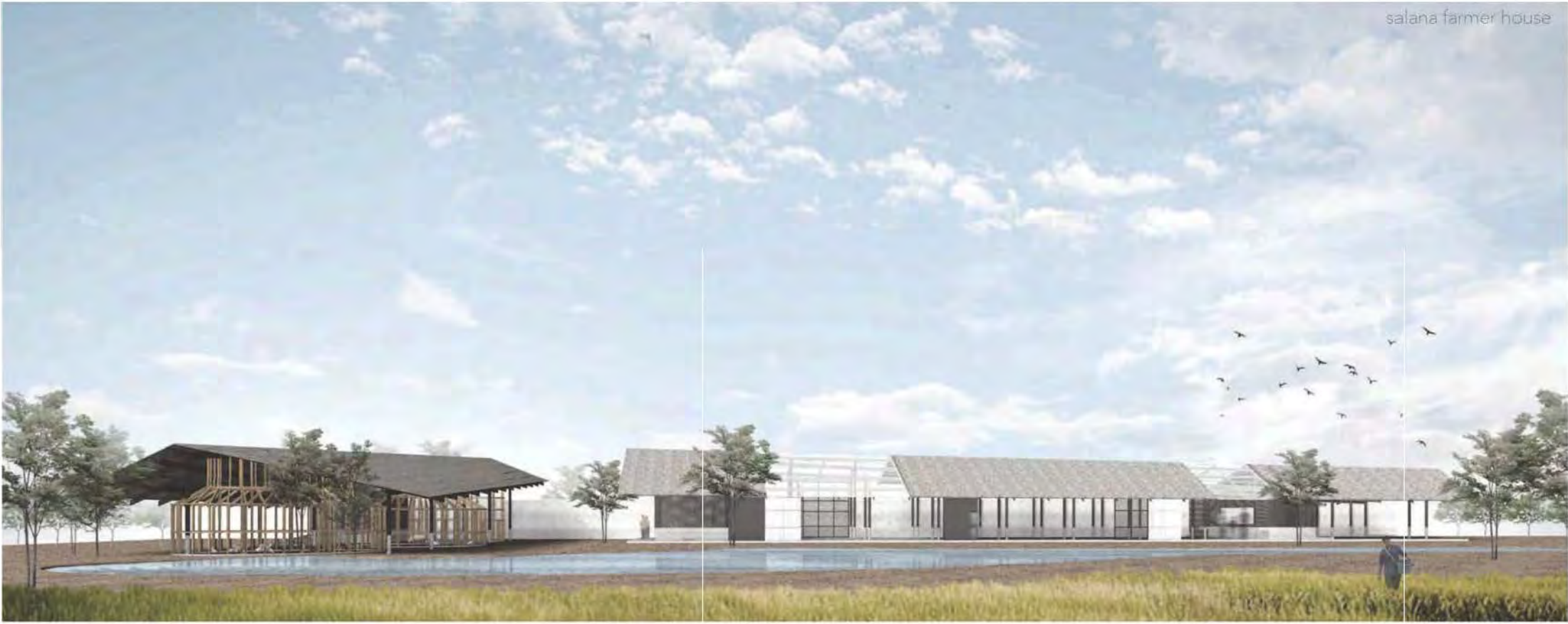

ECO House

Client : K.Pipat Apiruktanakorn
 Program : House / Eco farm / Common Space
 Position : Project Architect
 Location : Bangkok , Thailand
 Project Length : 2017

" Eco House " is a project that intends to make this area a community for those who are interested in eco design and who love health. In this area, the owner's first intention was to make it a private residence. But after the start of construction work, there was a change of programming from the house to eco community. we have to use the existing structure as part create the design and the concept of urban agriculture grid by Mel Bartholomew for using the design

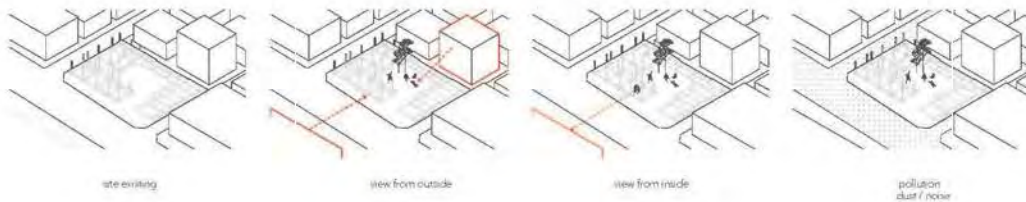

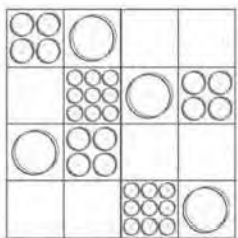

"urban agriculture grid"

Mel Bartholomew Grid Garden

concept design is the urban agriculture grid, using this concept to create spaces and architectural forms and order we use bamboo as a material to tell the eco-architecture and use bamboo to create transform spaces.

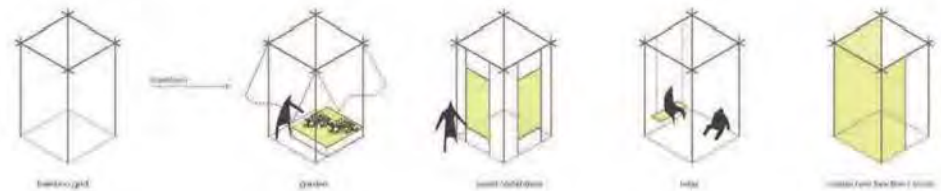

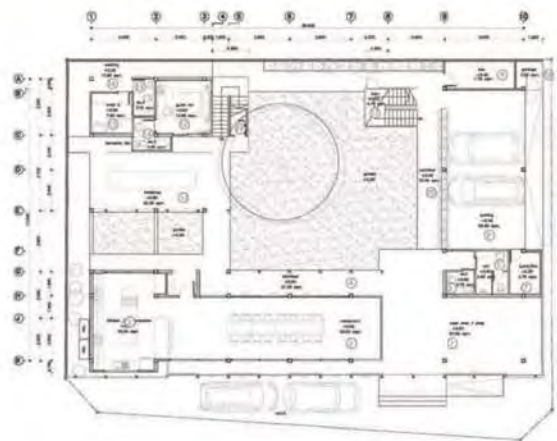

- Key plan
- 1. Main entrance
 - 2. Reception
 - 3. Waiting area
 - 4. Office
 - 5. Conference room
 - 6. Storage
 - 7. Restroom
 - 8. Elevator
 - 9. Staircase
 - 10. Outdoor area
 - 11. Green roof
 - 12. Terrace
 - 13. Parking
 - 14. Garden
 - 15. Balcony
 - 16. Terrace
 - 17. Staircase
 - 18. Elevator
 - 19. Restroom
 - 20. Storage
 - 21. Office
 - 22. Conference room
 - 23. Waiting area
 - 24. Reception
 - 25. Main entrance

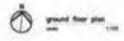

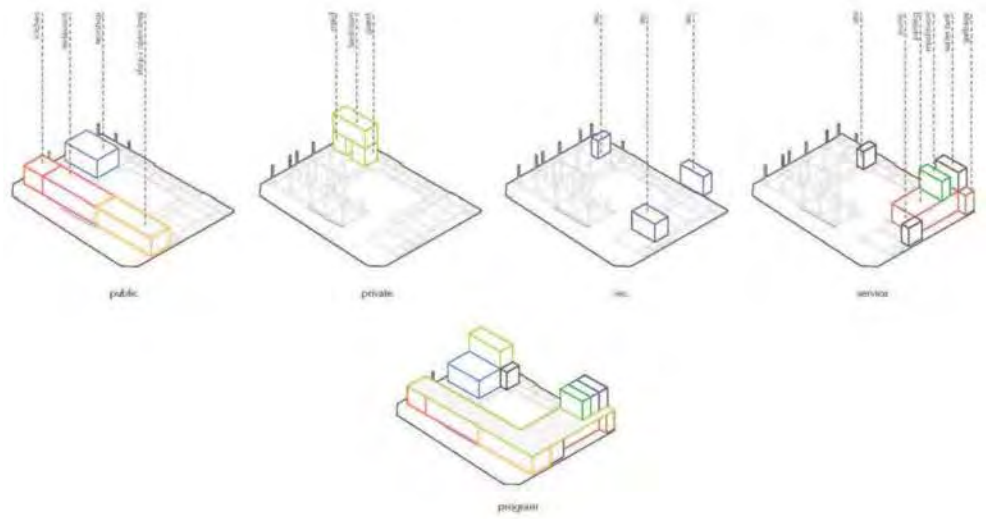
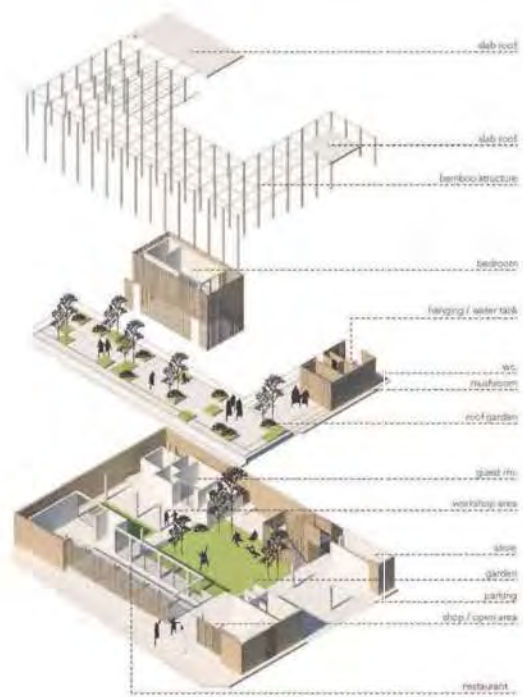

Baan Inthamara 40

Client : K.Rasa Yuthavong
Program : Private Resident
Area : 750 sqm.
Position : Project Architect
Location : Bangkok
Project Length : 2018 - Present

the new house for grandchildren and grandmother to spend time together. the building has a total of 3 floors with a usable area of 750 sqm, including parking. the project area has 2 existing houses. concept was to connect all garden areas into one area.

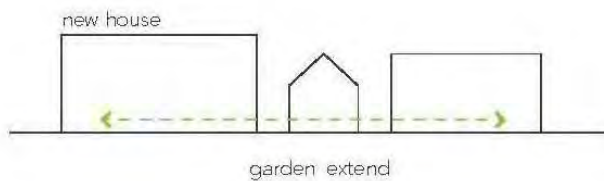

" consider the environment "

location of the project has existing residences and an acting studio.
The location of the project has existing residences and an acting studio
and has a long garden next to each, owner need the new house has a long
garden continue from the existing garden.and there are a big tree in location

we designed the house position to inside the location and designed
windows to see the trees from every position

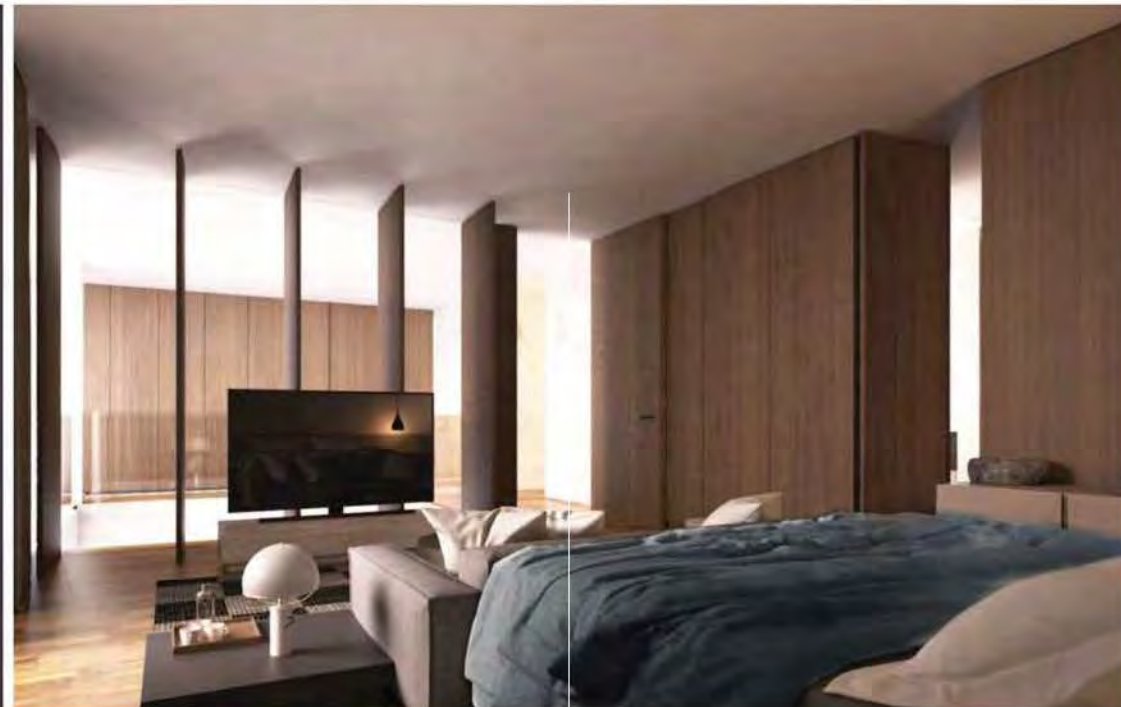
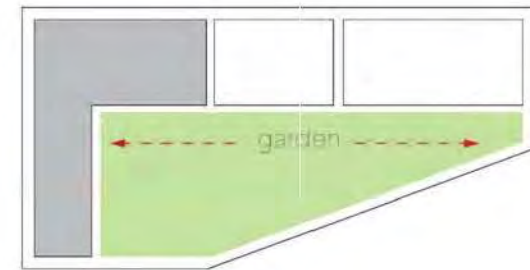
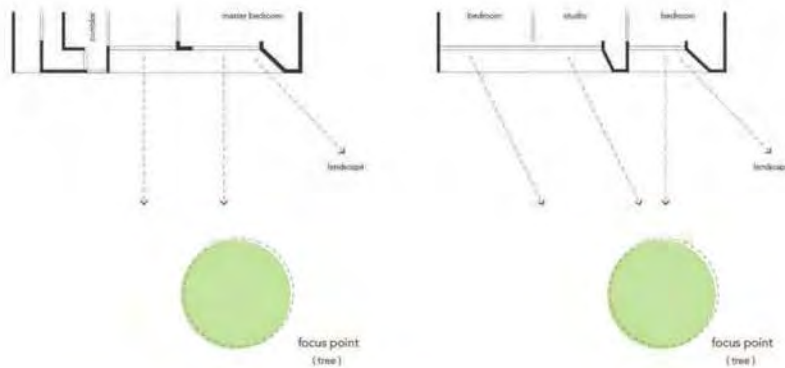
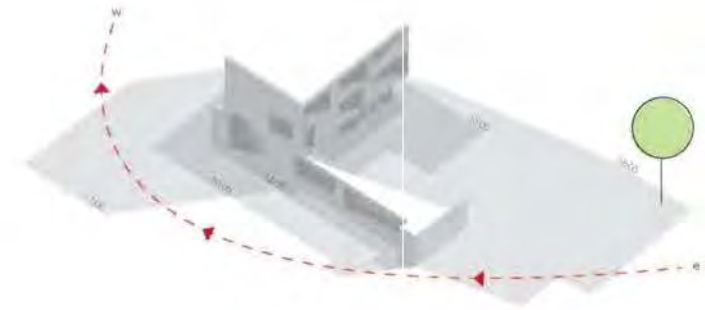

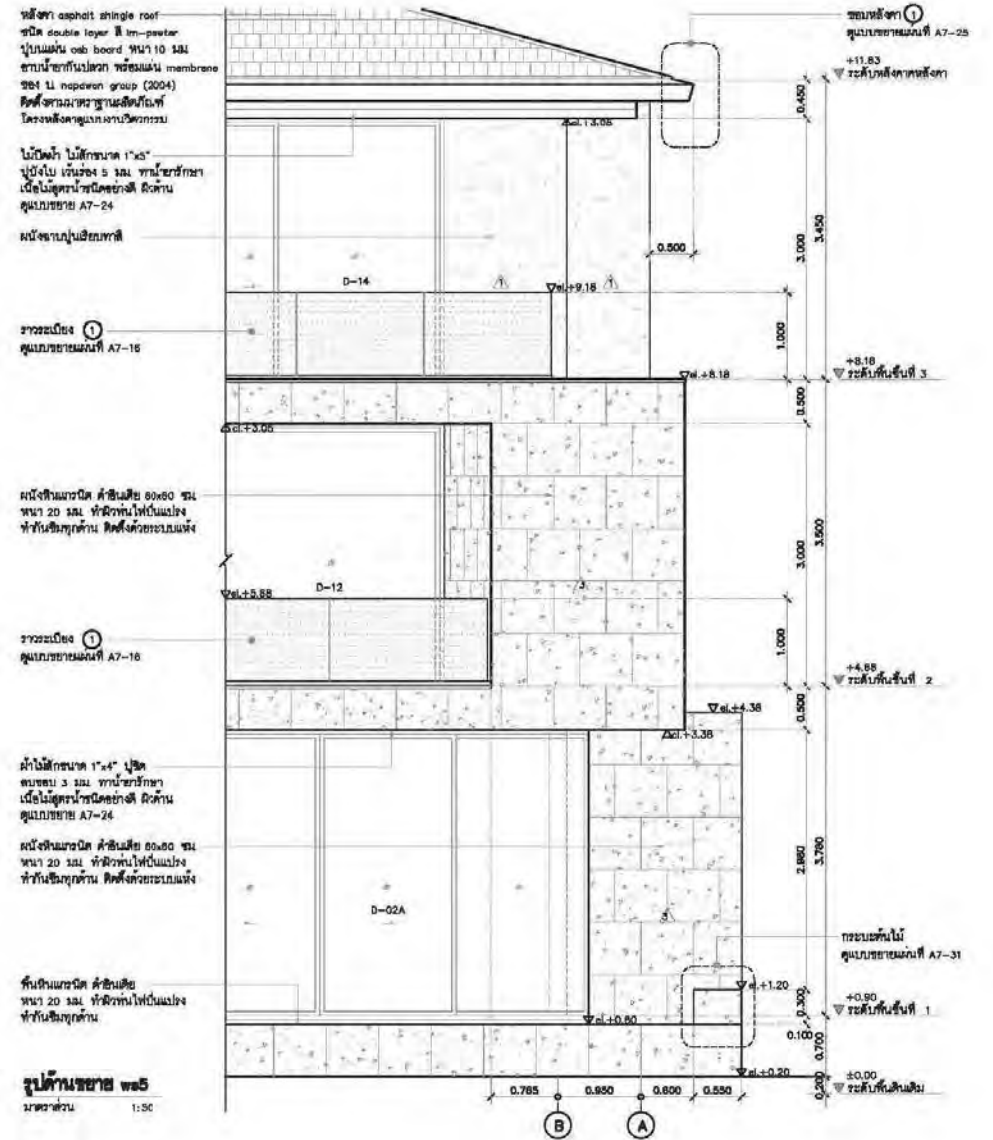
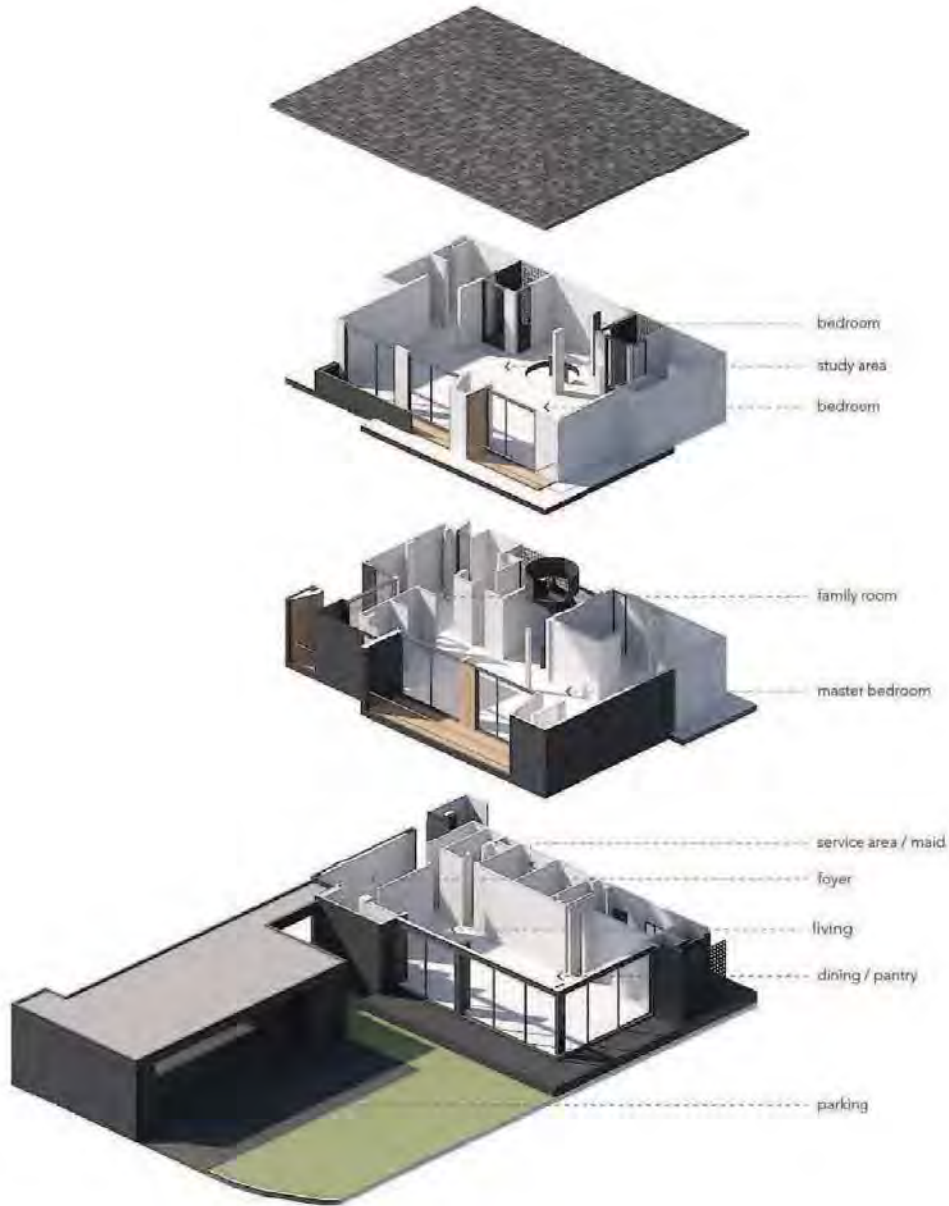

Baan Ekamai Renovation

Client : K.Thitipatra Chongkamanont

Program : Private Resident

Area : 300 sqm.

Position : Project Architect , Interior

Location : Bangkok

Project Length : 2018 - 2020

baan ekamai is a house that has been built for over 30 years.because the existing usable space is not enough for use. the project owner has an idea to increase the usable area of the house and increase the function to match the current life. concept design is oriental modern because the existing house facade has wood materials and the interior space has a chinese design character. we designed the architecture and interior to look consistent with the existing house and add a modern style to new building.





“ blending existing and new architecture ”

we bring the oriental modern architecture and interior to blend with
the chinese style in the area that has not been renovated
so that everyone in the house and the elderly in the family still feels comfortable in the living

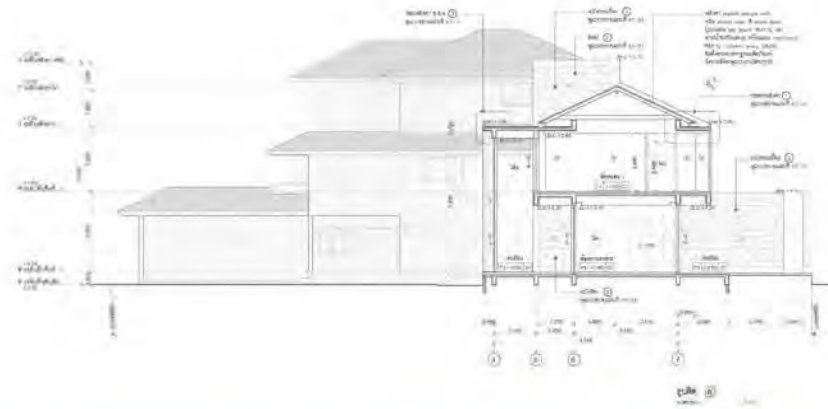
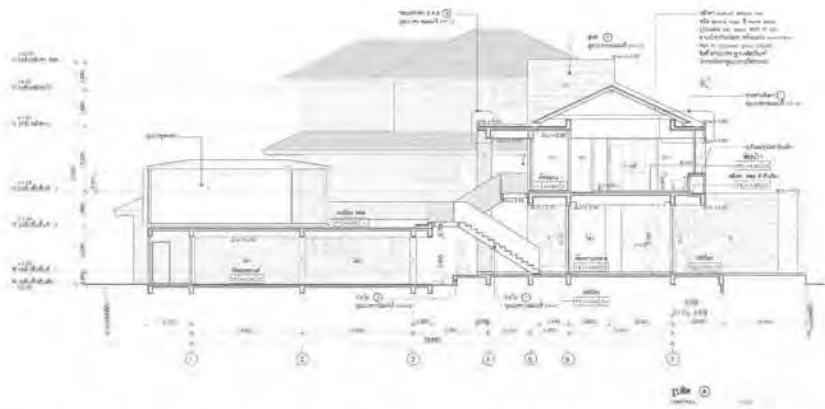

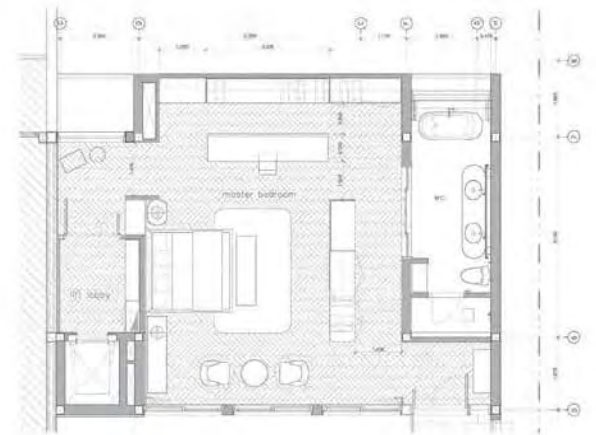
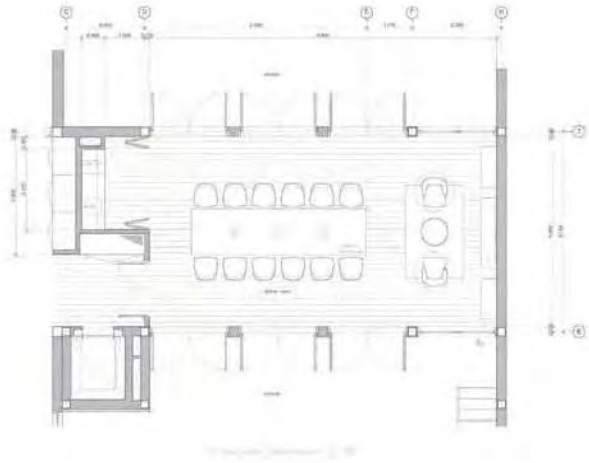

Unique Value Retail

Client : K.Rattanaporn Limyuan
 Program : Retail Shop
 Position : Interior Designer
 Location : Bangkok , Thailand
 Project Length : 2019 - Present

this retail is for Stanley and 3M products only. 2 products have main color of the brand. Stanley is yellow 3M is red. concept design of the store design is a canvas. canvas or white color will be a backdrop to make the product stand out, supports the yellow and red colors well and the retail has a small area white color will make feel spacious.

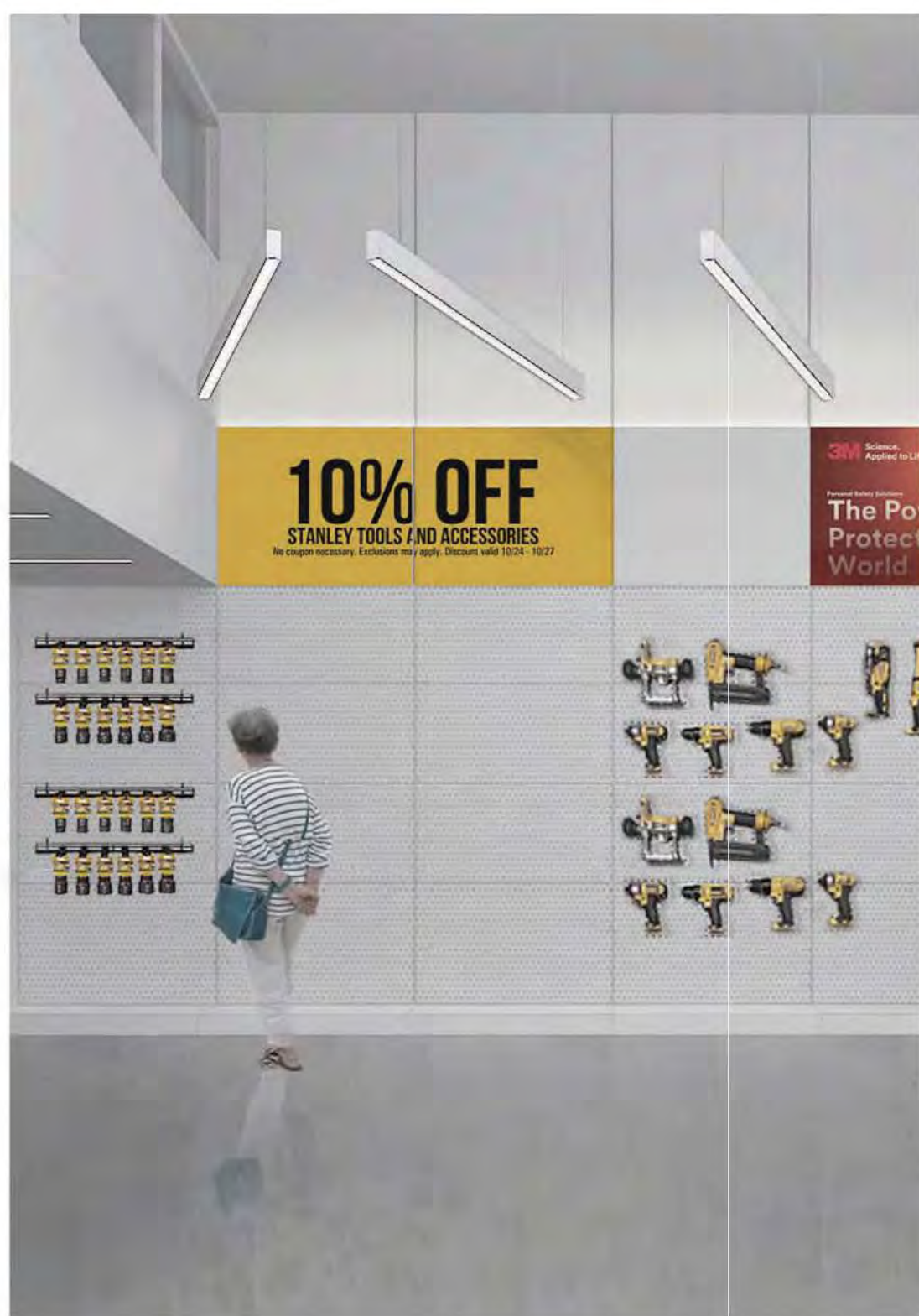
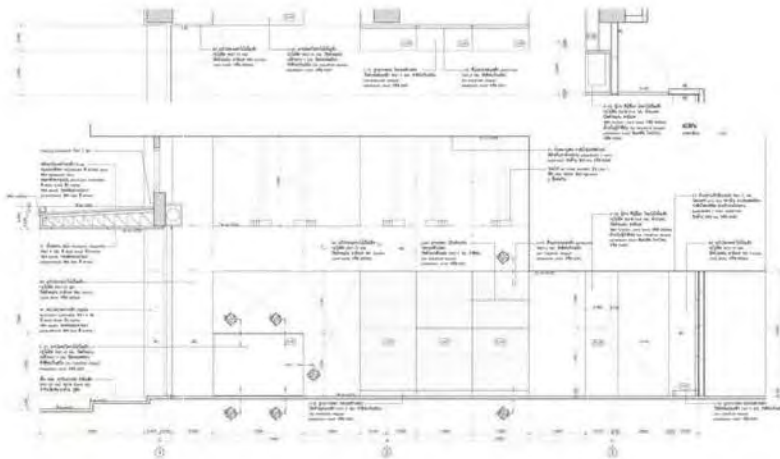

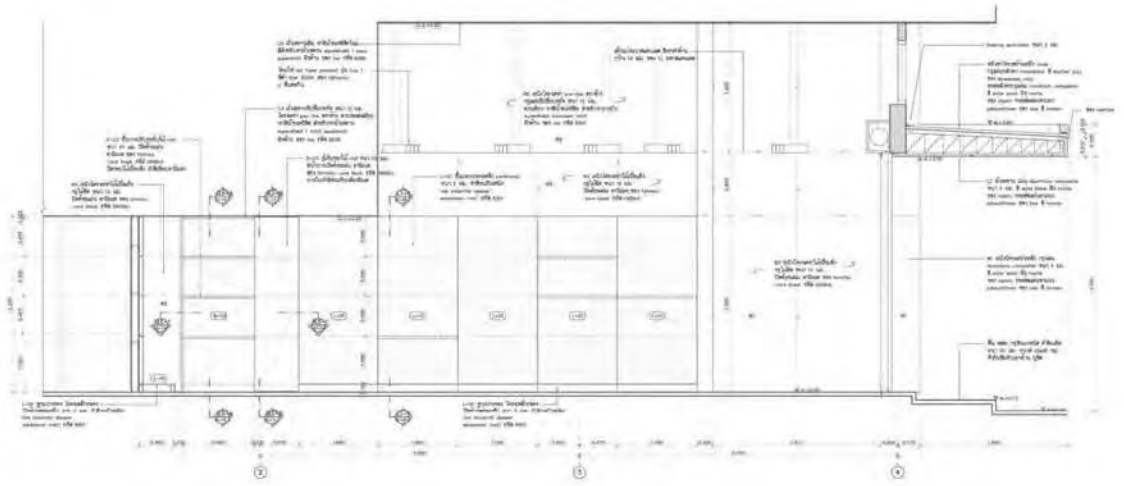

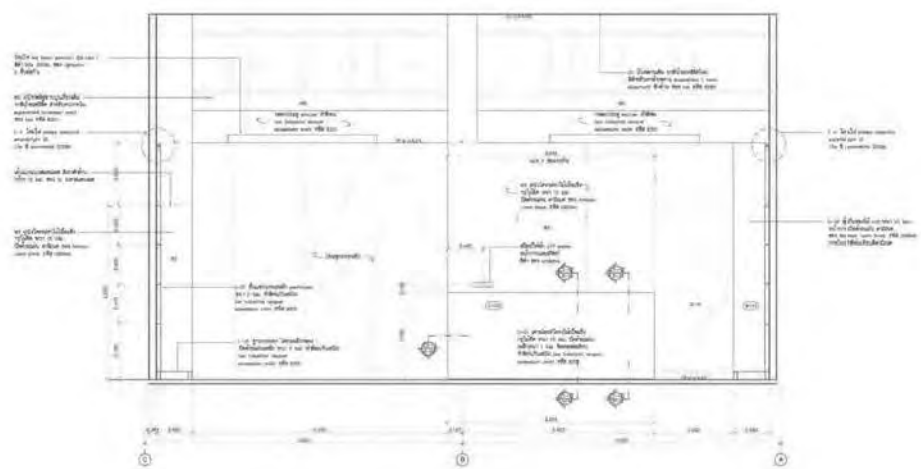
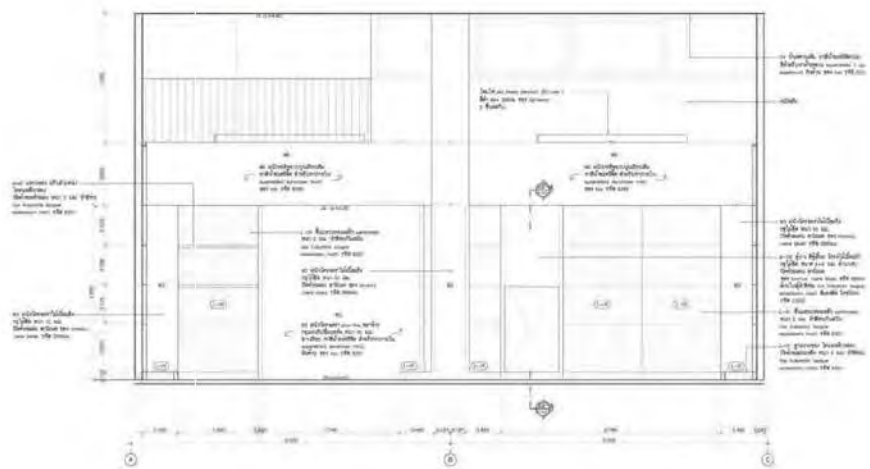

Baan S60 Renovation

Client : K.Chinakarn Samalapa
Program : Private house
Position : Project Architect
Location : Bangkok , Thailand
Project Length : 2019 - Present

"Baan S60" is an old house that is over 43 years old, built in 1978. owners have a desire to renovate their homes for changing lifestyles today and to keep them in great condition. the existing house has an interesting architectural language, the arched columns. we took the original character of the house to develop for a new facade

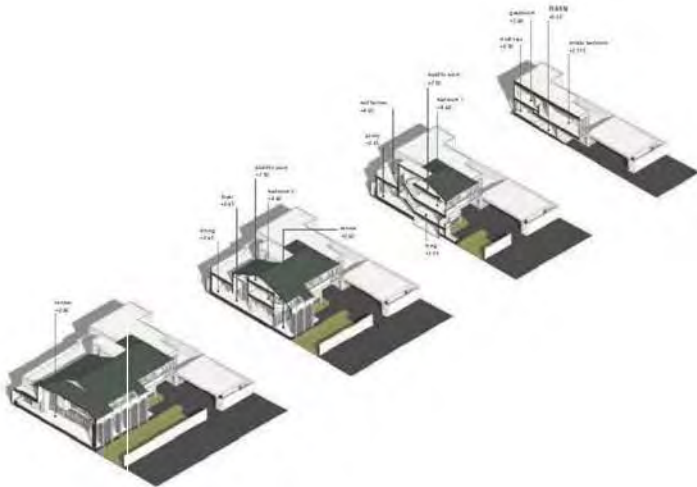



" aesthetic from repeat "

arched columns of the existing house have 3 columns
we took a repeat and develop existing column for a new facade architecture
and adding louvers to protect sunlight to the building

