

PORTFOLIO : Work Experience

THAPANA MAPA



PROJECT : Ing Café





PROJECT : IngCafé

Year : 2019

Site : Bangkok

Area : 480 m²

Area/Floor : 240 m²

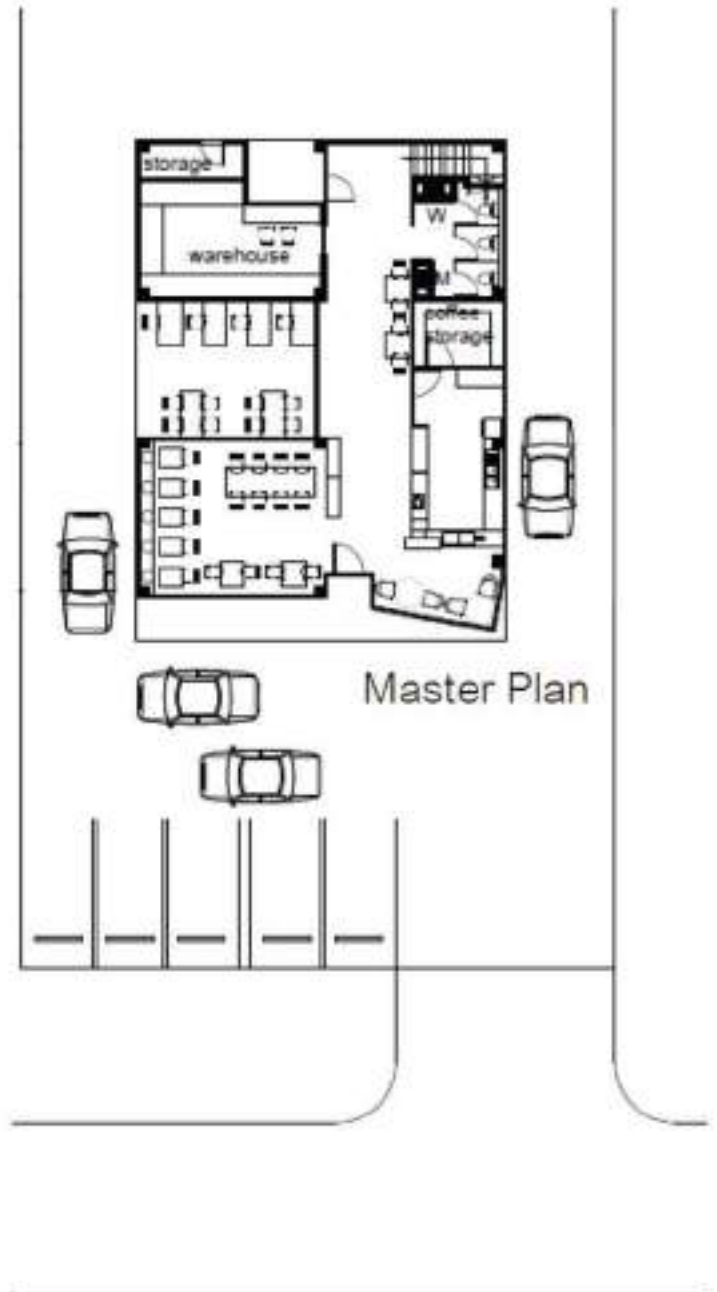

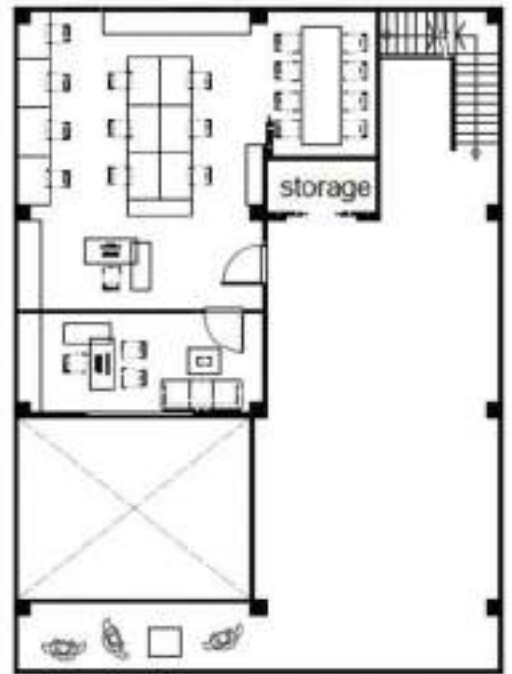

2nd Floor Plan

Year : 2019

Site : Bangkok

2nd Floor Plan : 240 m²

Zone : Ing Office Zone



PROJECT : Renovate Phattarawasin Building



PROJECT : Renovate Phattarawasin Building

Year : 2019

Location : Vibhavadi Rangsit, Bangkok

Type : Office Building

Concept Design : Design concept is to improve the building area to be an office space by focusing on the use of company materials like rubber tiles various sanitary wares.



Materials : From Craft Materials Office



Concept Design : Focusing on the use of company materials in building design



Renovate : Phattarawasin Office Building



PROJECT : Master Plan Design, Villa In Phuket





PROJECT : Master Plan Design, Villa In Phuket

Year : 2019

Location : Patong Beach, Phuket

Type : Pull Villa

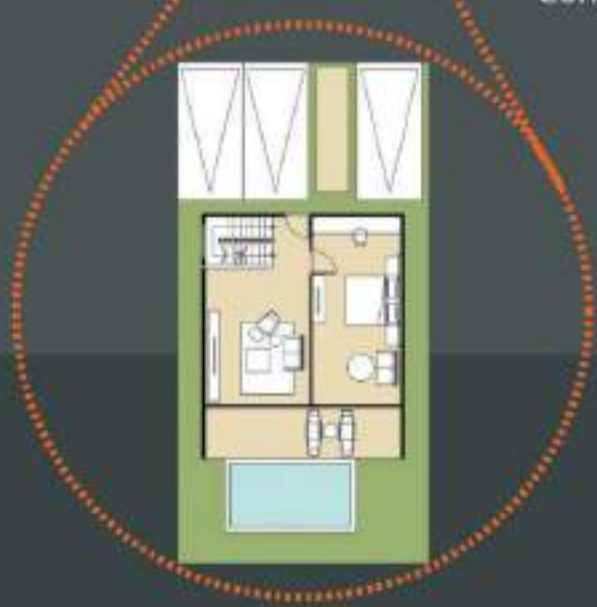
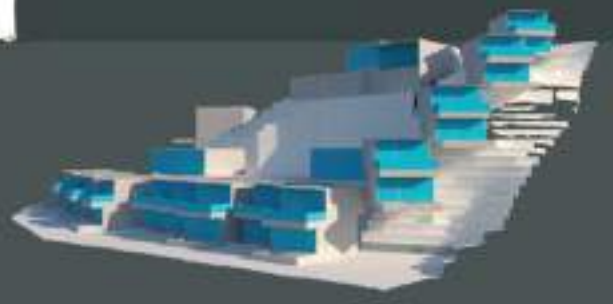
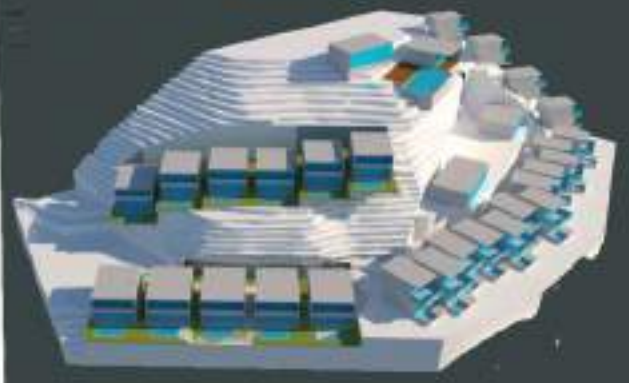

Concept Design : Because of the mountainous area and is quite far from the sea therefore wanting to create continuity from the sea to the accommodation by having a pool area in every villa.

PROJECT : The Nest Hotell



PROJECT : The Nest Hotel
Khao Yai, Park Chong

Year : 2019

Location : Khao Yai, Nakhon Ratchasima, Thailand

Type : Villa Hotel

Concept Design : The Nest Hotel is a renovation of an old apartment into a hotel that accommodates eco-tourists visiting Khao Yai natural areas.



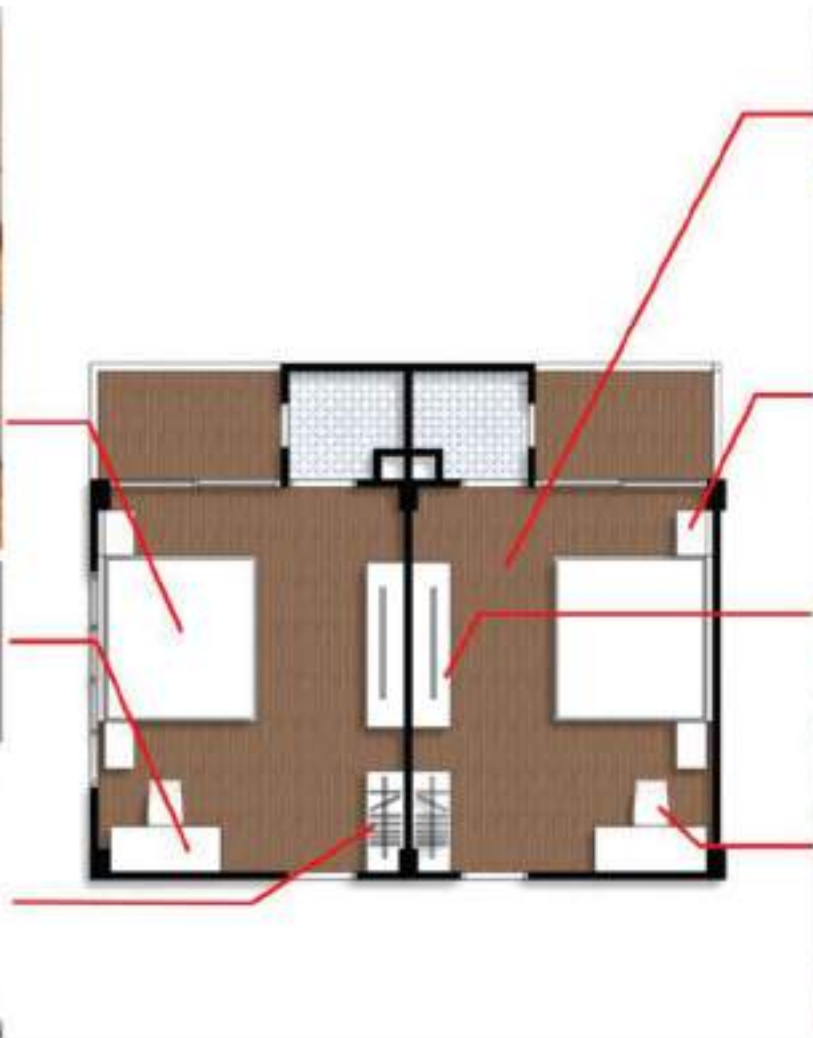

Concept Design : Interior decoration Emphasis on the enjoyment of relaxation that gives a feeling of being close to nature. and the use of Bird's Nest lines as a design idea to look unique for this hotel.



PROJECT : The Nest Hotell
Khao Yai, Park Chong

PROJECT : Mun River Bridge



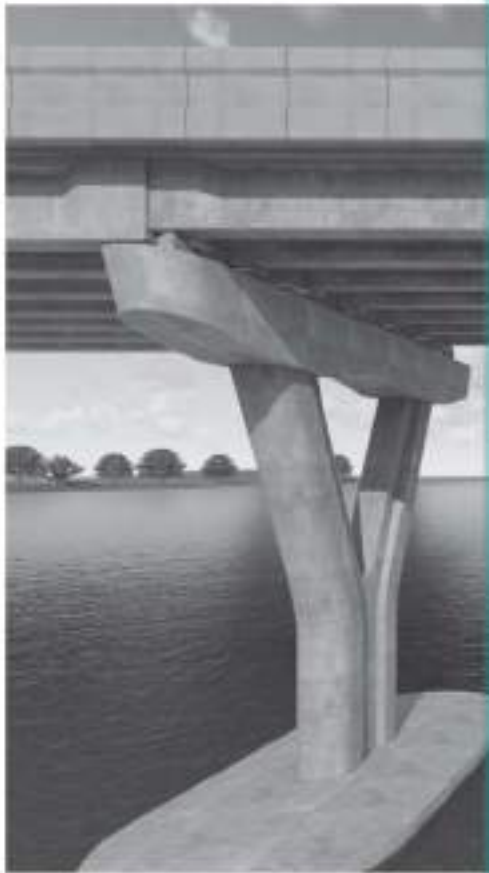

PROJECT : Mun River Bridge

Year : 2020

Location : Ubon Ratchathani

Type : Bridge

Concept Design : Design concept is to build a new bridge
Replaced the old bridge in 1989. With the same name
but rebuilt at the same place

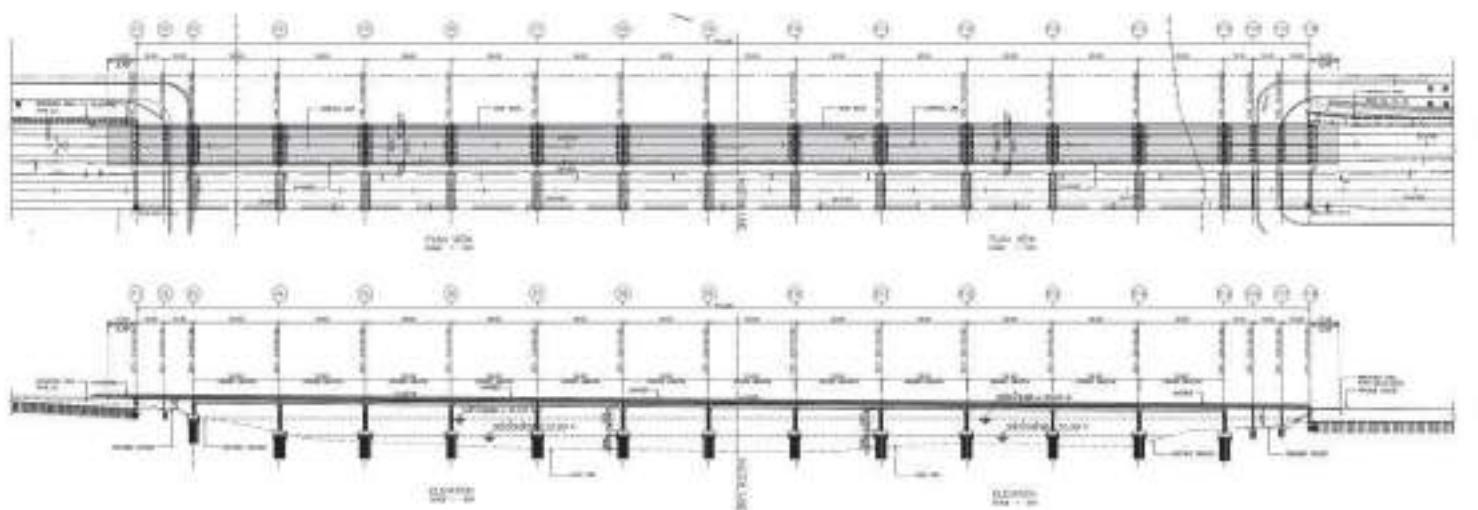
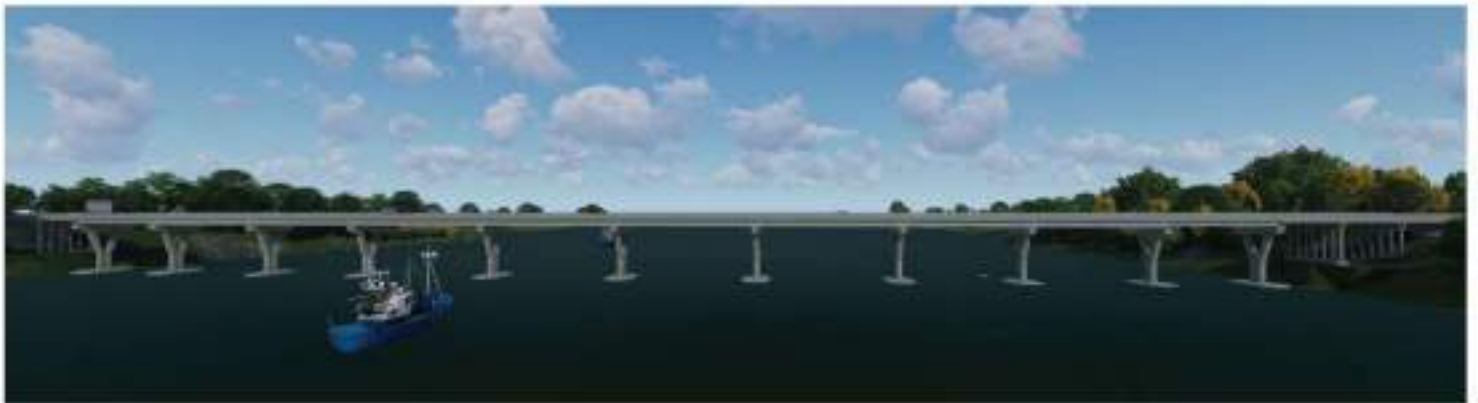
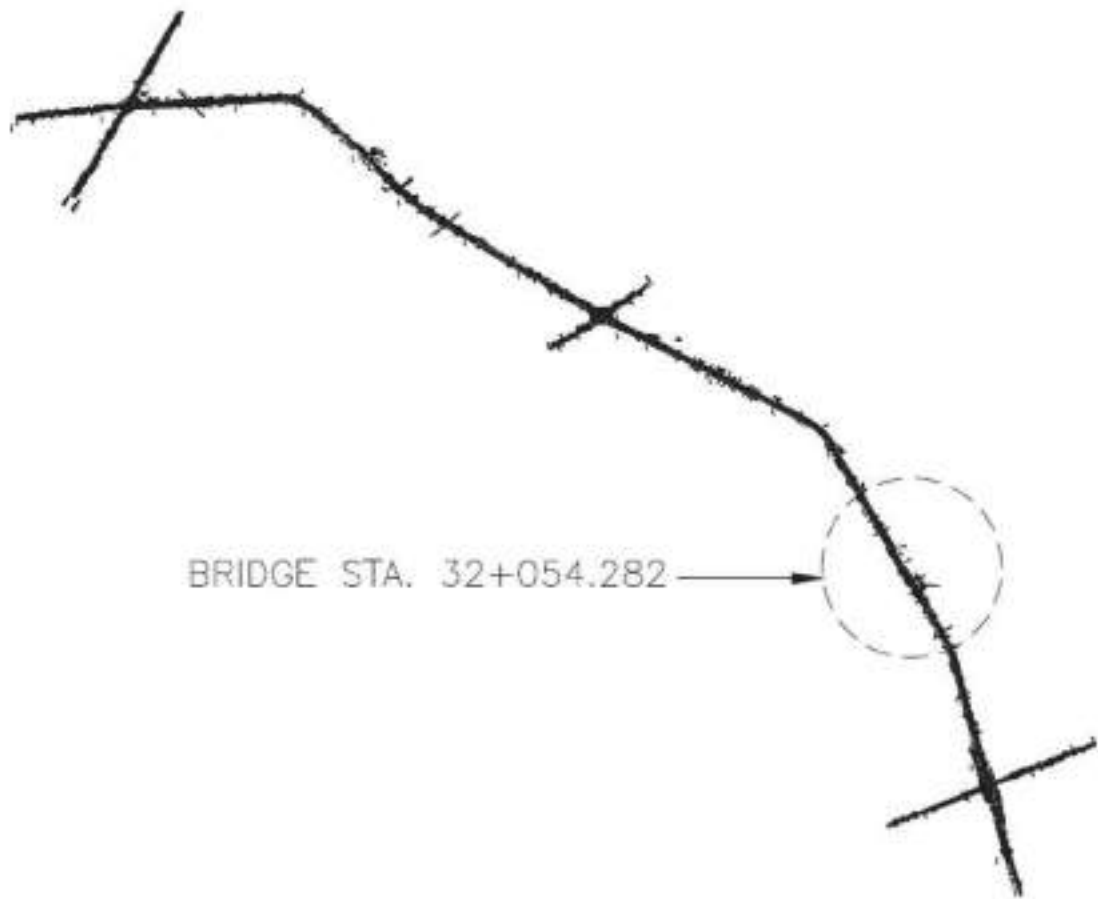

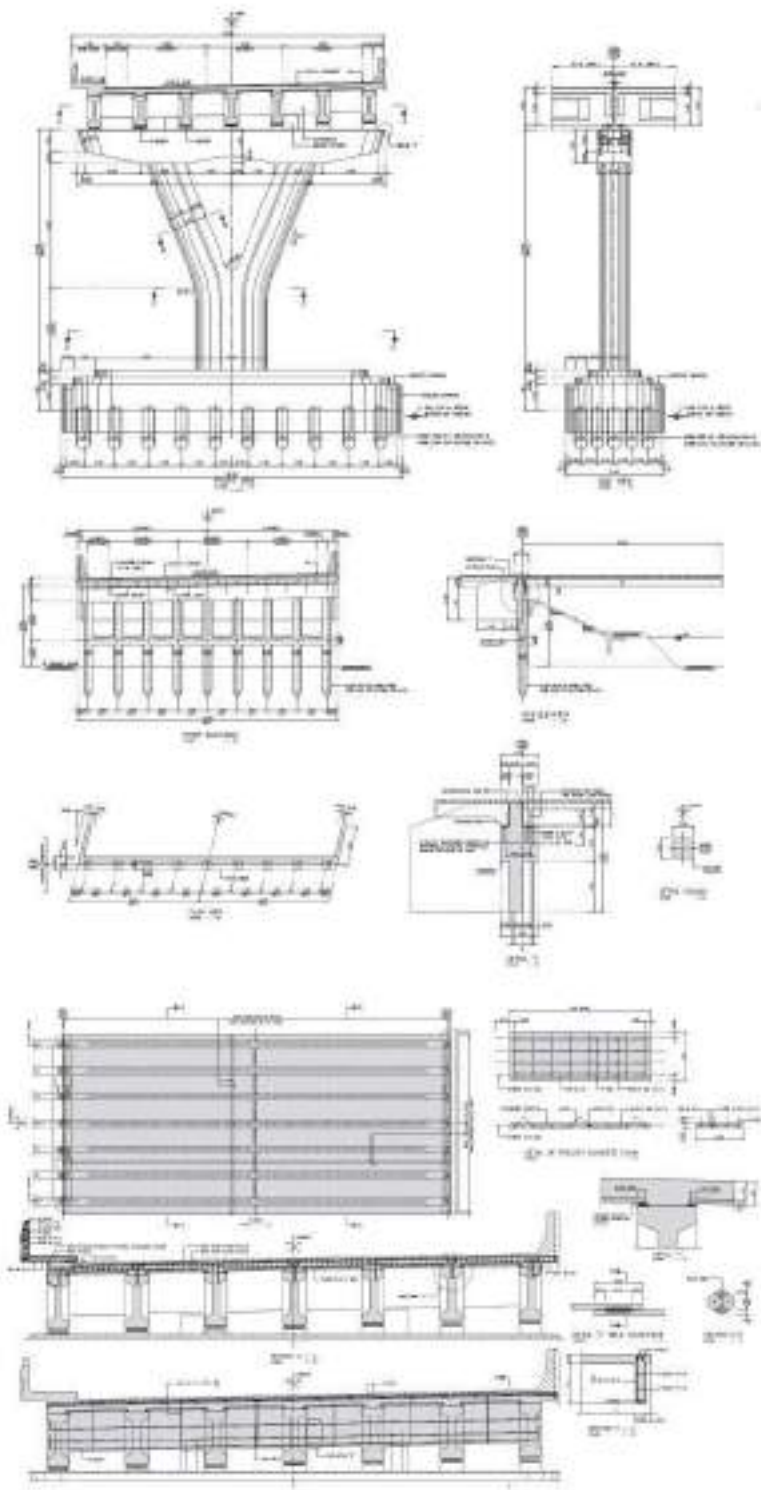

PROJECT : High speed train connecting 3 airports





PROJECT : High speed train connecting 3 airports

Year : 2020

Location : Don Mueang Airport to U-Tapao Airport

Type : Bridge

Concept Design : The high-speed rail linking three airports is a project that uses the structure and route lines of the existing Airport Rail Link system that is currently in service. The 1.435 meter railroad (Standard Gauge) will be built, an extension of 2 sections from Phaya Thai Station. to Don Mueang Airport and from Lat Krabang Station to U-Tapao Airport. along with connecting to and from the airport Mostly using the former railway line. The total distance is 220 km, with the same operator. The high-speed train has a maximum speed of 250 km/h. Connect Bangkok with the EEC area within 60 minutes



PROJECT : High speed train connecting 3 airports

สถานีดอนเมือง

สถานีมักกะสัน

สถานีฉะเชิงเทรา

สถานีศรีราชา

สถานีอุตะบะ

สถานีบางซื่อ

สถานีสุวรรณภูมิ

สถานีชลบุรี

สถานีพัทยา



PIER TYPE

