

ADIWIT CHANTHARANIMIT

ARCHITECTURAL PORTFOLIO

2016 - 2019

2016 - 2019

ARCHITECTURAL PORTFOLIO

ADIWIT CHANTHARANIMIT

Content



ADIWIT CHANTHARANIMIT

(อติวิทย์ จันทธานิมิต)

093 - 1537614
adiwit.c@gmail.com

Recently graduated from a faculty of architecture, Silpakorn University. Looking to leverage my knowledge and start my career experience as an architect.

Personal

Date of Birth : 3 April 1996
Nationality : Thai
Language : English, Thai

Skills

Architectural Software

Autodesk Revit
Autodesk Autocad
Sketchup
Adobe Photoshop

Graphic

Adobe Photoshop
Hand Drafting

3D Render

Lumion
Enscape

Microsoft Office (Word, Powerpoint, Excel)
Content Writing

Education

2014 - 2019 : Faculty of Architecture
Silpakorn University
2008 - 2014 : Phiriyalai School Phrae

Internship / Experience

2018 : Internship at Design District Studio
2017 : Thung Na Ta Pin Construction Camp

Other Experience

2018 : Script Writer of Arch SU Play
"The Murderer Says"
2017 : RIM (Rethink in-between the Margin)
Exhibition
"One Drop of Water"

Contact

Facebook : Adiwit Jobb Chantharanimit
Line : adiwitjob

01 : Elderly Sport Complex
& Knowledge Center
(Thesis : 2019)

02 : Bangkok Sky Tree
(High Rise : 2018)

03 : S4 Community Mall
(Shopping Mall : 2017)

04 : Magic Land Kindergarten School
(School : 2016)

05 : Redesigned Bangpu Bridge
(Landscape Design : 2018)

06 : 3 Courtyard House
(Small House : 2014)

07 : 3D Rendering

01

Elderly Sport Complex & Knowledge Center

Thesis (2019)



The intention of this study is to design an architecture for elderly in city context. The architecture was designed to solve an elderly crisis in Bangkok. Instead of design a nursery center for elderly, I try to give elderly alternate choices of activities in a day. The architecture was designed to be a place where they can spend time at day working out to keep themselves healthy, improving their knowledge, being active and socialize. All of activities can prevent them from aging diseases. The architecture is mainly consisted of life quality improvement related programs such as a fitness gym, a sport hall, a spa, a workshop center and a cooking school.

● SITE : Thon Buri, Bangkok



● USER



Main Users are elderly aged between 60 - 70 years

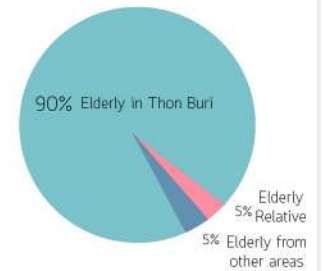

● PROGRAM

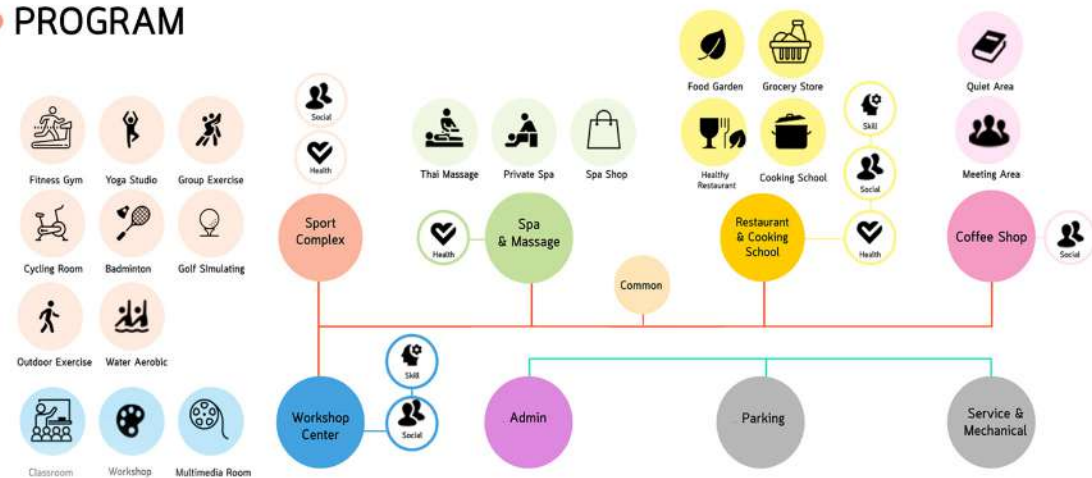

CONCEPT : HEALTHY BUILDING

Referred to WELL Building Institute. The healthy building is the building which promote healthy behaviors of building users by activities inside building, environment and and designed elements of architecture

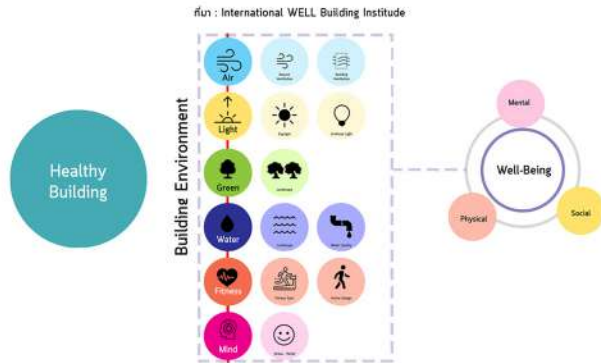

Light ↑
Designed natural light can keep elderly active and safe

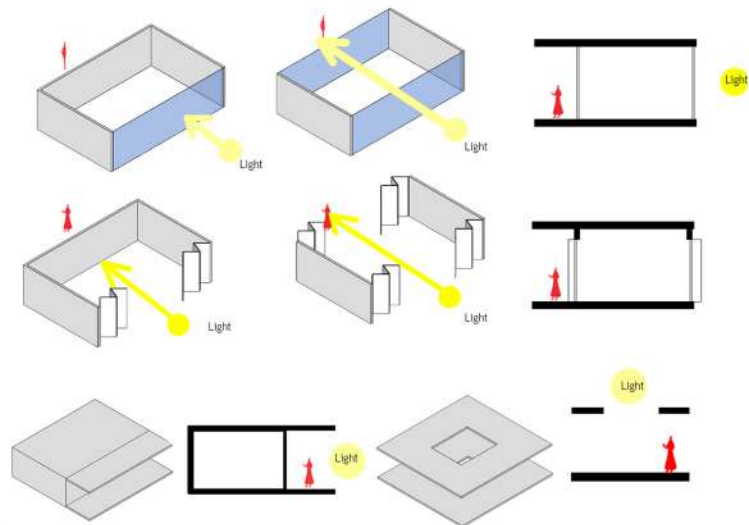

Fitness

Promote physical activities. The elderly can work out through elements of architecture such as stairs and corridors

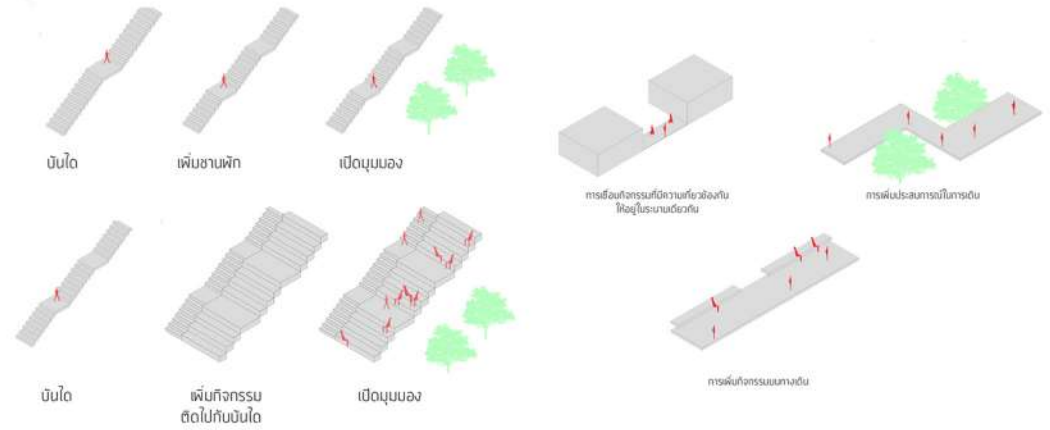

Green

Provide green space in site. Green space can be used for relaxation and creating socialize space

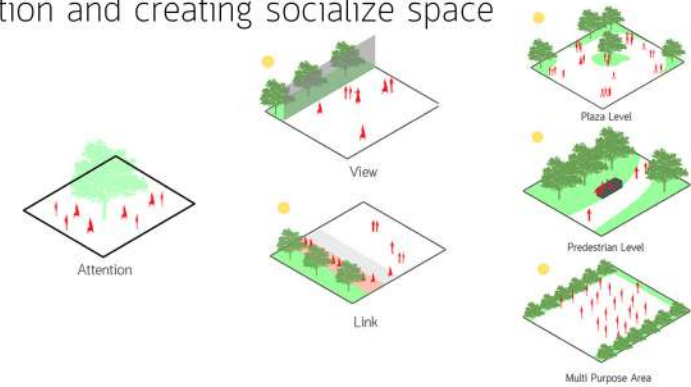

Air

Provide good air quality and good ventilation

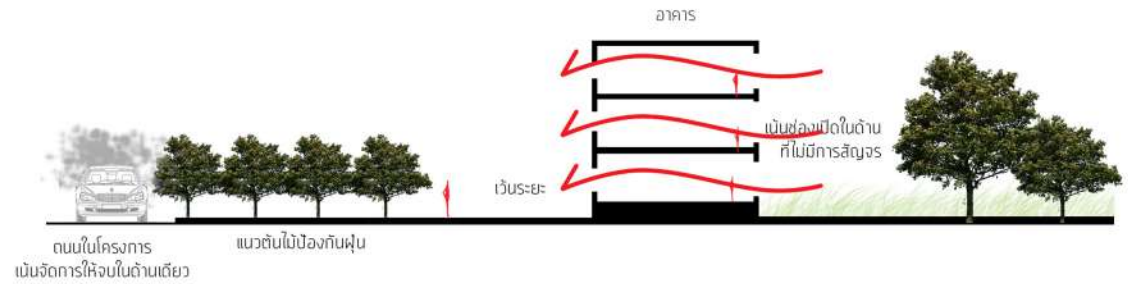

SECTION 1



SECTION 2

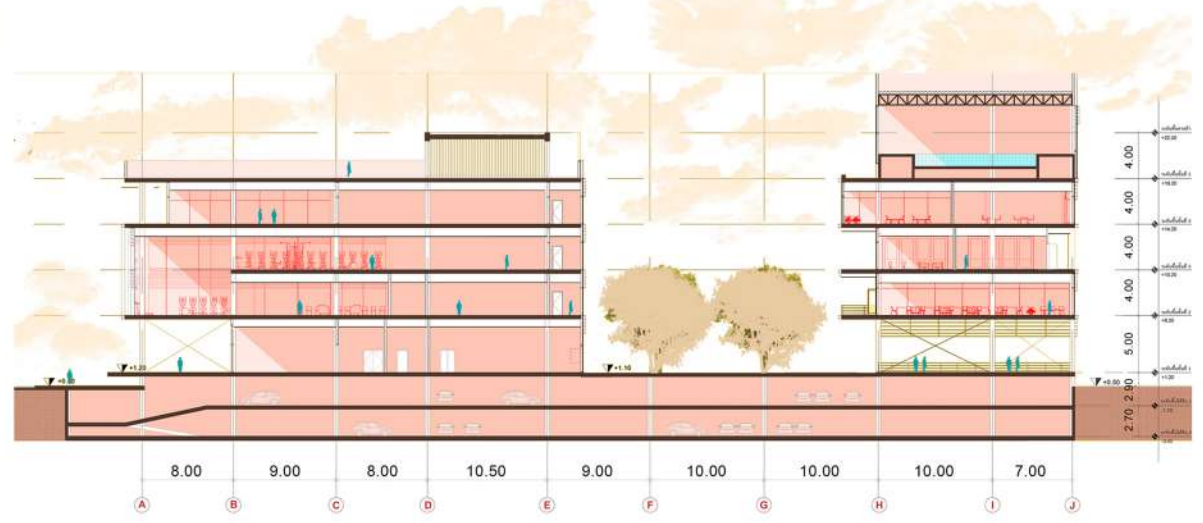

ELEVATION 1



ELEVATION 2



ELECTRICAL SYSTEM

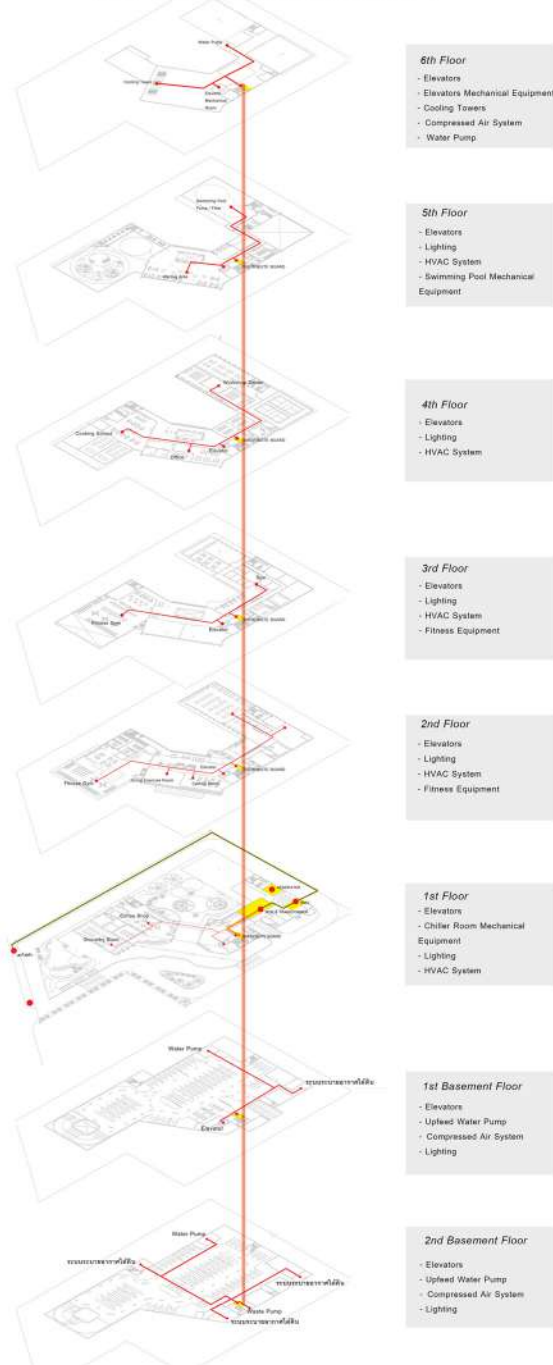

HVAC SYSTEM

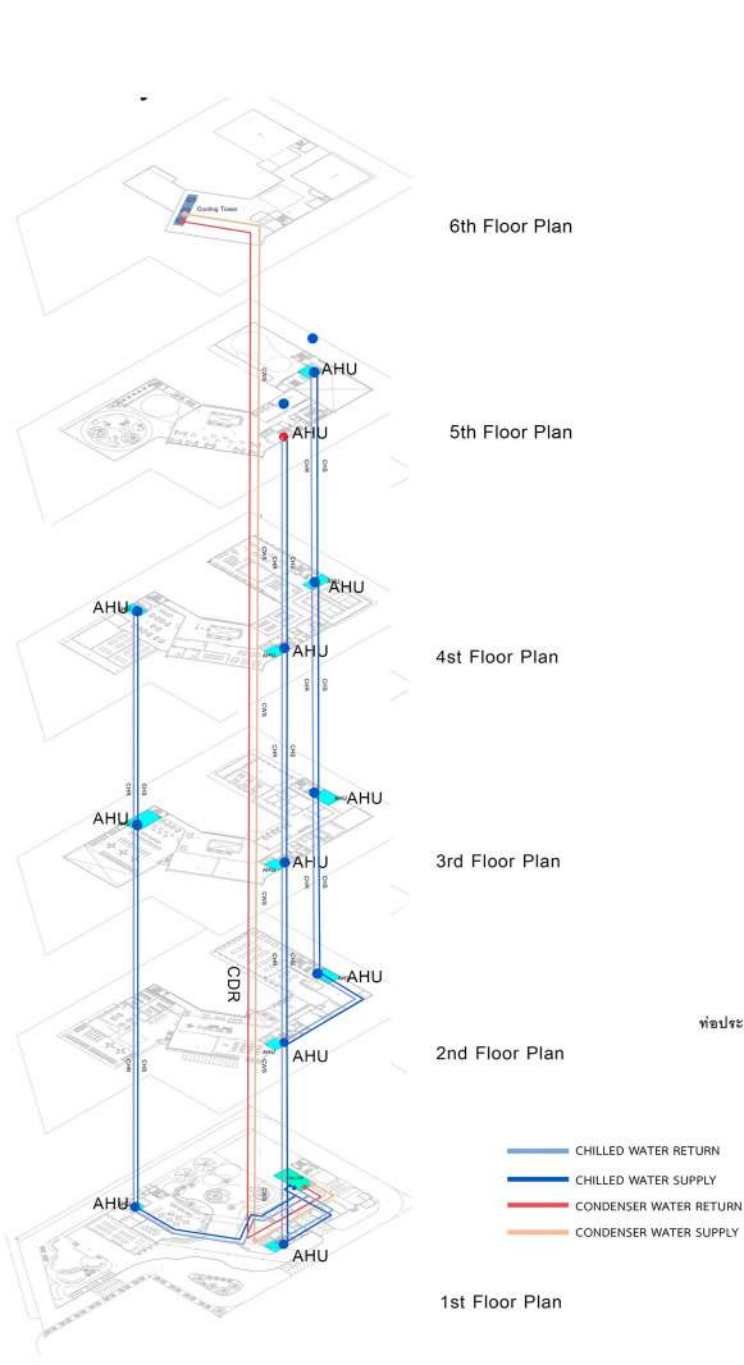

PLUMBING SYSTEM

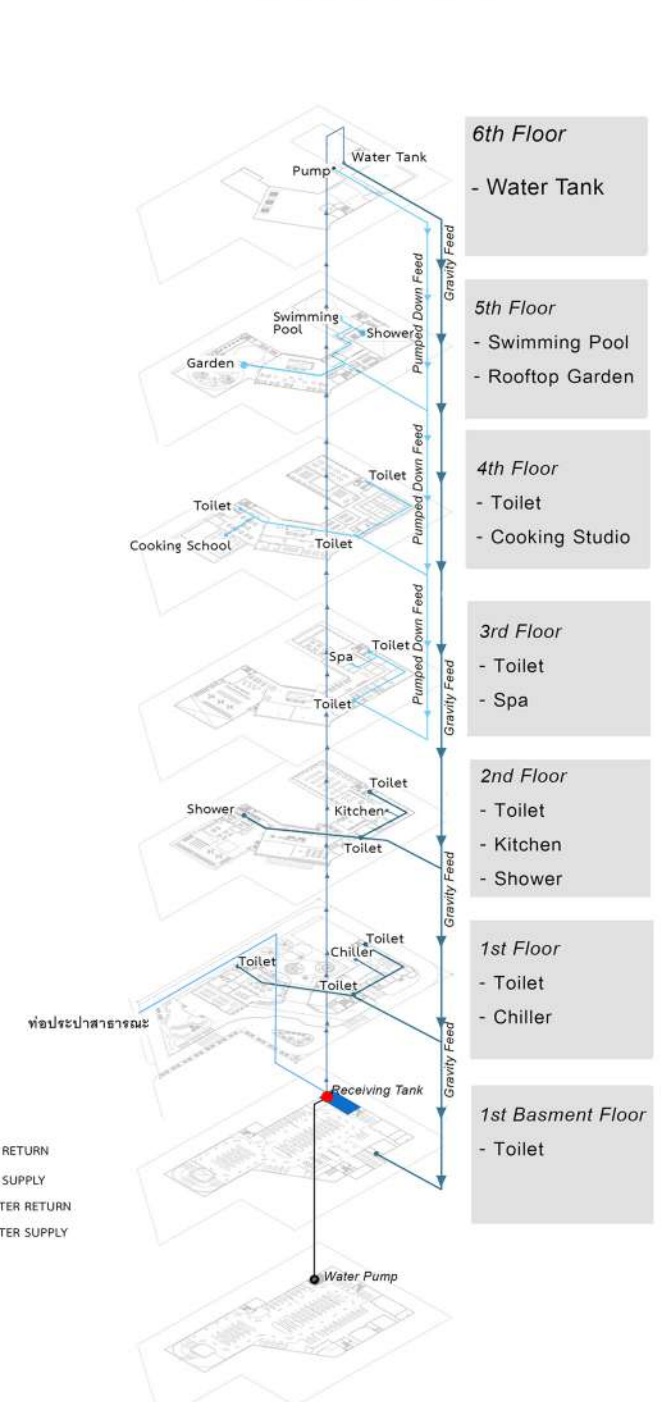

FIRE ESCAPING

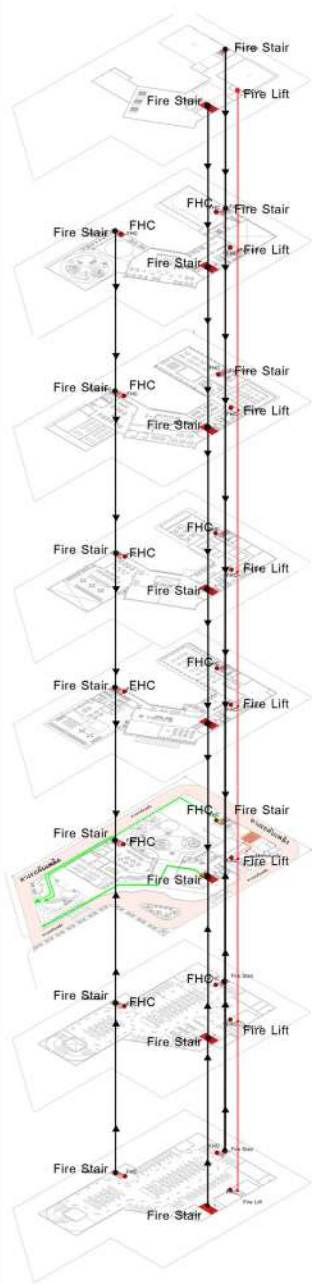

6th Floor

5th Floor

4th Floor

3rd Floor

2nd Floor

1st Floor

1st Underground Floor

2nd Underground Floor

WASTE MANAGEMENT

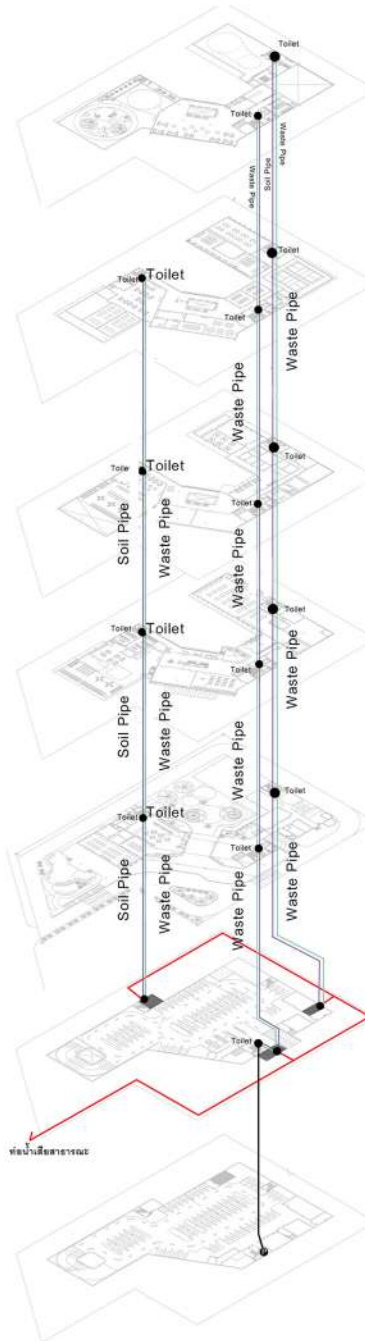

PERSPECTIVE



INTERIOR PERSPECTIVE



02

Bangkok Sky Tree

Mixed-Use High Rise (2018)



Bangkok Sky Tree is a mixed-use high rise located in Asok consisted of a shopping mall and ballrooms as a podium. Offices and residential unit as a tower along with other facility such as fitness, swimming pool, roof top restaurant

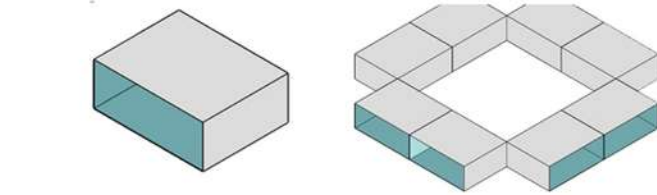

view

Every units can take a city view.

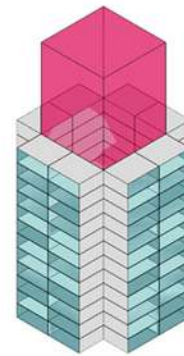

Stack units up and connect with the core but the core surrounded by the unit is dark and dense

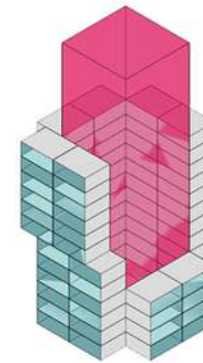

Reduce the number of units / Subtract the mass to bring natural light to the core

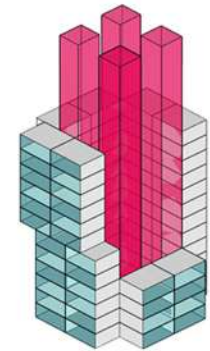

Subtract the core into 4 pieces to treat the central space as semi-outdoor space with natural light and ventilation

The cores of building was designed to located in a middle of building so every units can take a city view. The cores are divided into 4 cores for different function zone. The cores structures are also treated as a sculpture making building's mass looks more iconic.

AXONOMETRIC

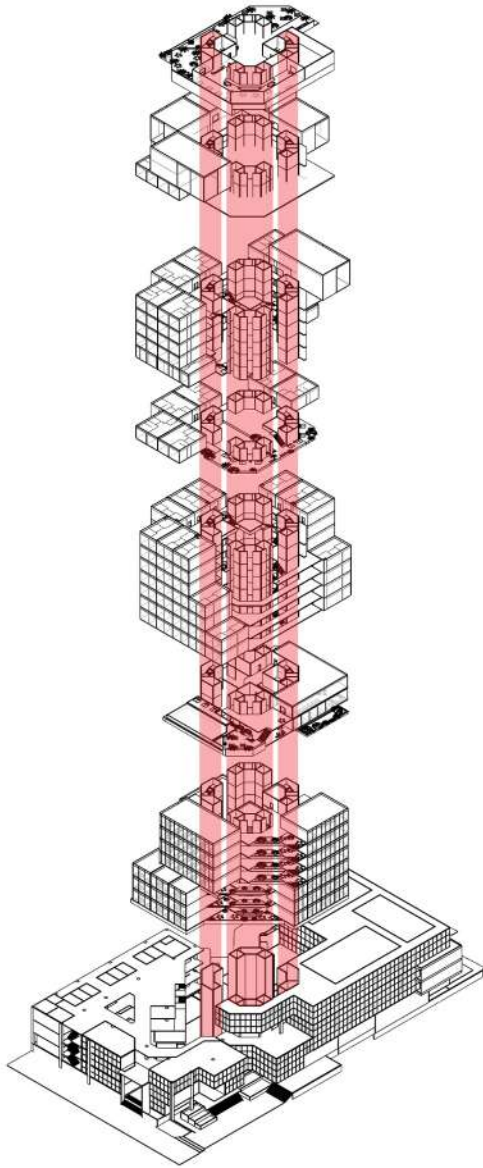

Rooftop
: Bar / Pool

High Level
: Residential /
Penthouse

Belt Level 2
: Outdoor Green Space

Mid Level
: Residential

Belt Level 1
: Spa / Fitness / Pool

Low Level
: Office

Podium Level
: Parking / Retail / Ballroom

SECTION

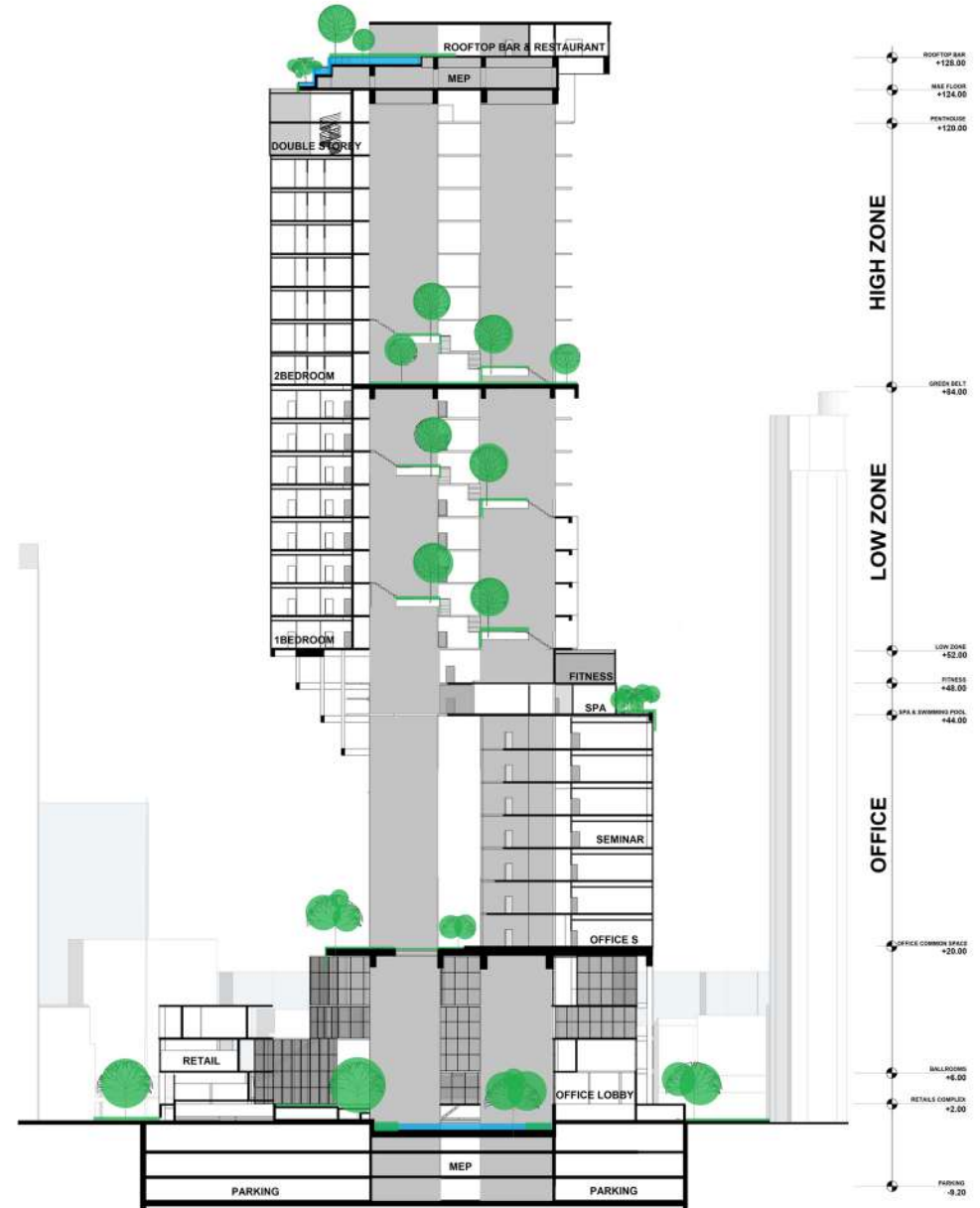

Red Highlight : Cores

These 4 Cores are main structures of this building.

This building have belt floors to prevent main structures from being too slender.

ELEVATION



ISOMETRIC

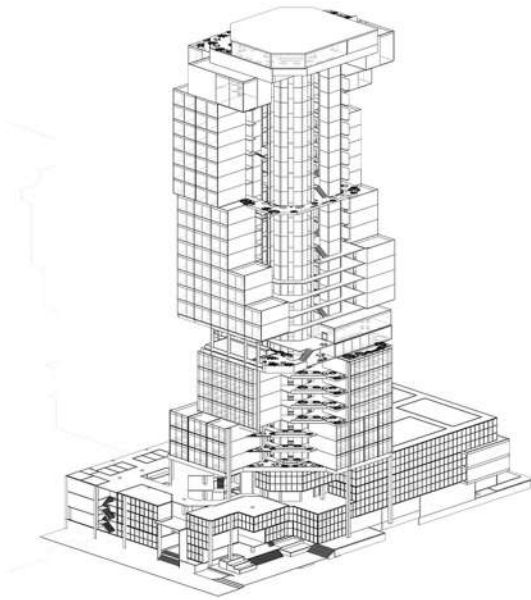

PLAN

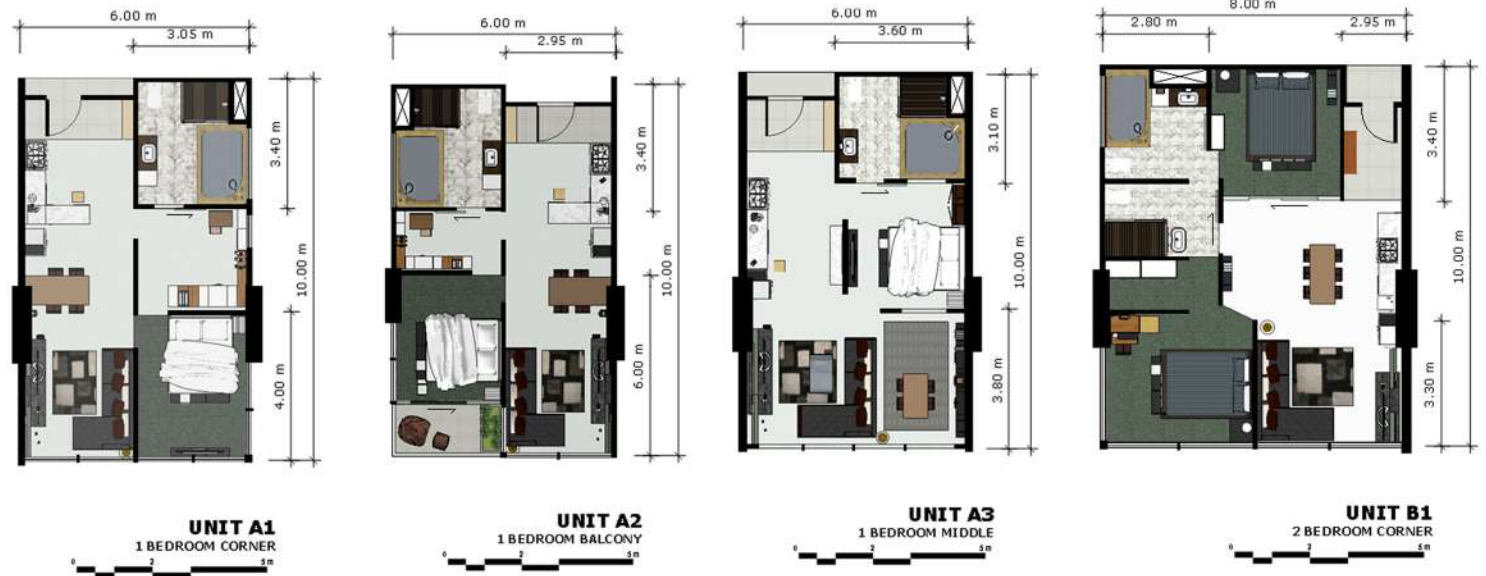



1 BEDROOM UNIT



2 BEDROOMS UNIT



UNIT C1 UPSTAIR
DOUBLE STOREY UPSTAIR



UNIT C2 UPSTAIR
DOUBLE STOREY UPSTAIR

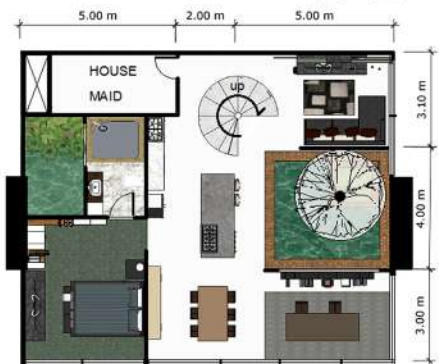

UNIT C1 DOWNSTAIR
DOUBLE STOREY DOWNSTAIR

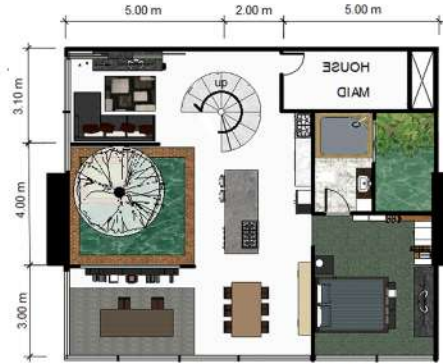

UNIT C2 DOWNSTAIR
DOUBLE STOREY DOWNSTAIR

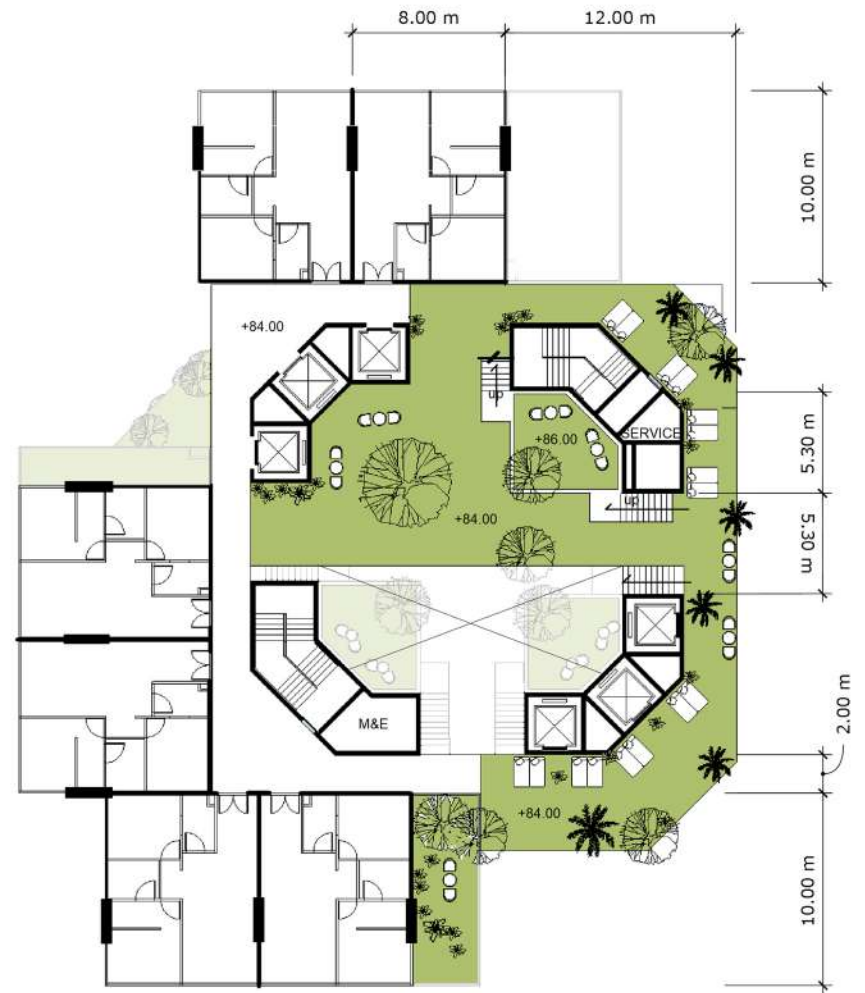

21th FLOOR PLAN
GREEN BELT

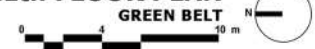



MODEL & PERSPECTIVE

03

S4 Community Mall

Community Mall (2017)



S4 community mall is located in Sathorn. The owner wants S4 to be iconic community mall for people who travel by. The shopping mall is connected to Sathorn BTS station directly so people can easily access from the station. The community mall was divided into three zones. Supermarket on the ground floor. Shopping Mall on the third floor (can be accessed from BTS) and Rooftop Restaurant. It was divided by the open - close time so these zones can be opened and closed at different time which can keep community mall active from morning until midnight

• ISOMETRIC

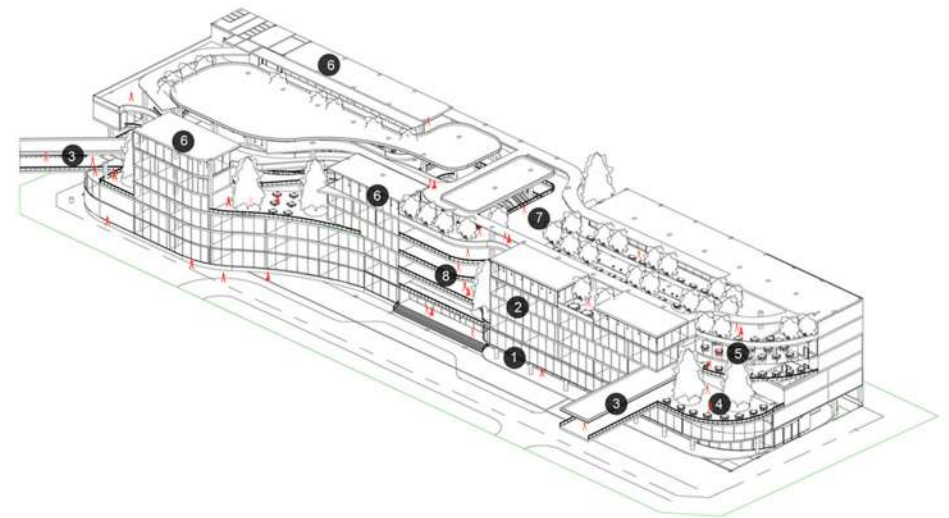

1. Supermaket
2. Mall (Retails & Restaurants)
3. BTS Station Entrance
4. Green Common Spaces
5. Food Center
6. Bar / Restaurant
7. Green Roof

SECTION

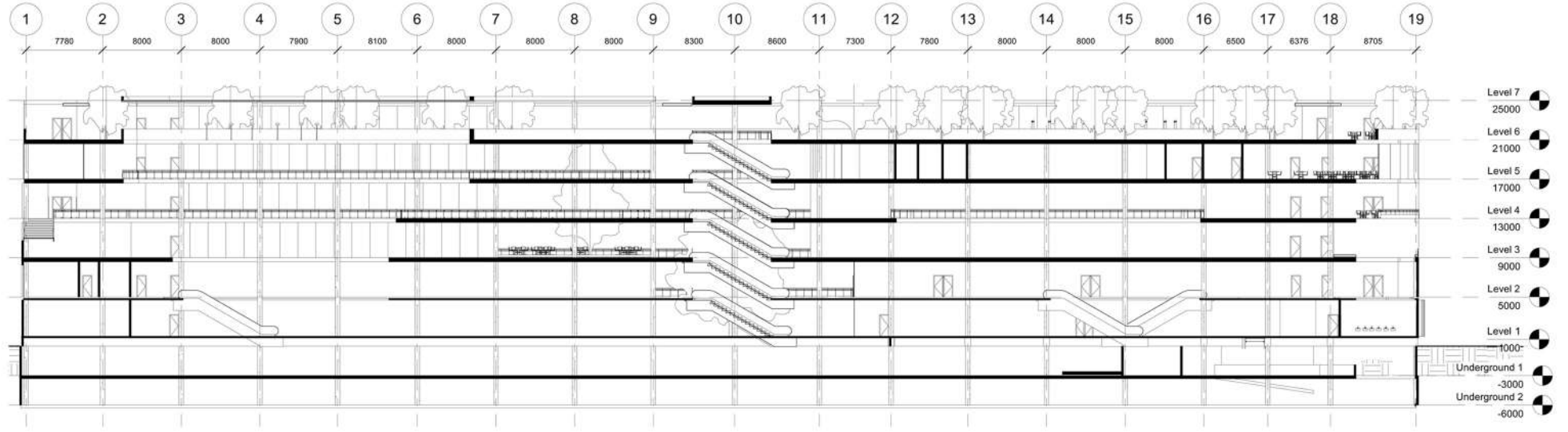

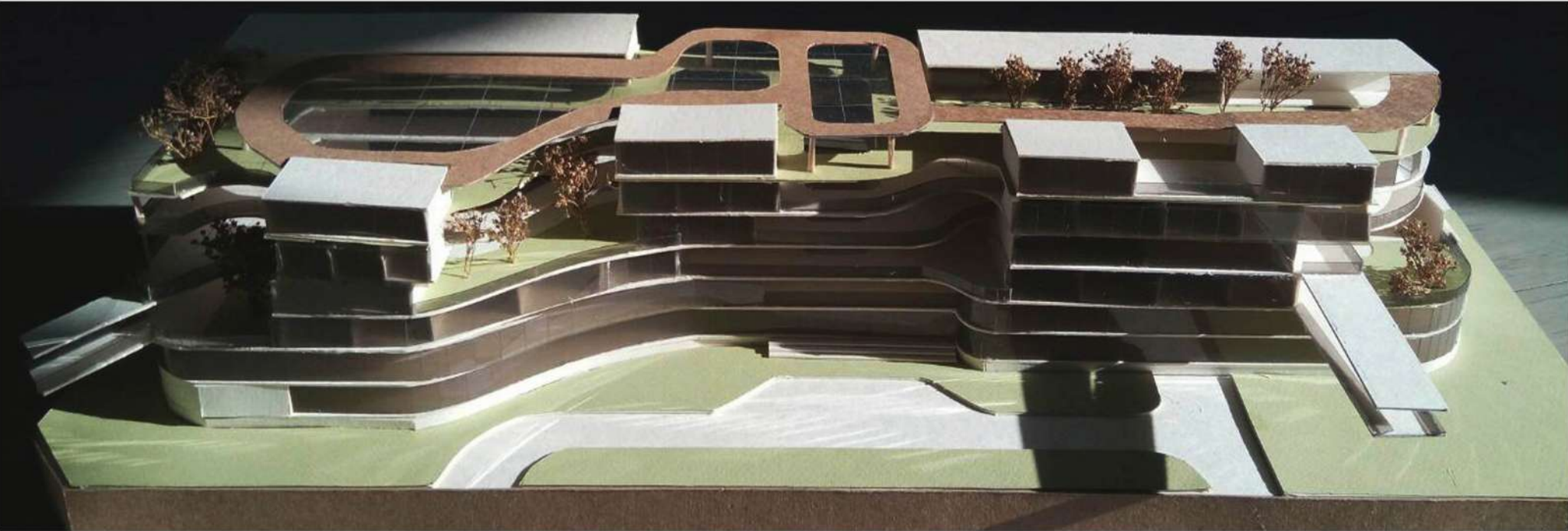

04

Magic Land Kindergarten School

Kindergarten School (2016)



The project site used to be an amusement park called "Dan Neramit" with an old existing castle. The architecture was design by using a surrounded space as a main circulation. Children tend to move more freely in a surrounded space like a courtyard while teachers can observe children more easily than using linear corridors. The courtyard can also use as a space to hold some activities for children. The architecture massing was designed referred to how children draw a house with a rectangle and a triangle. It turned out to be a group of modern barn house buildings.

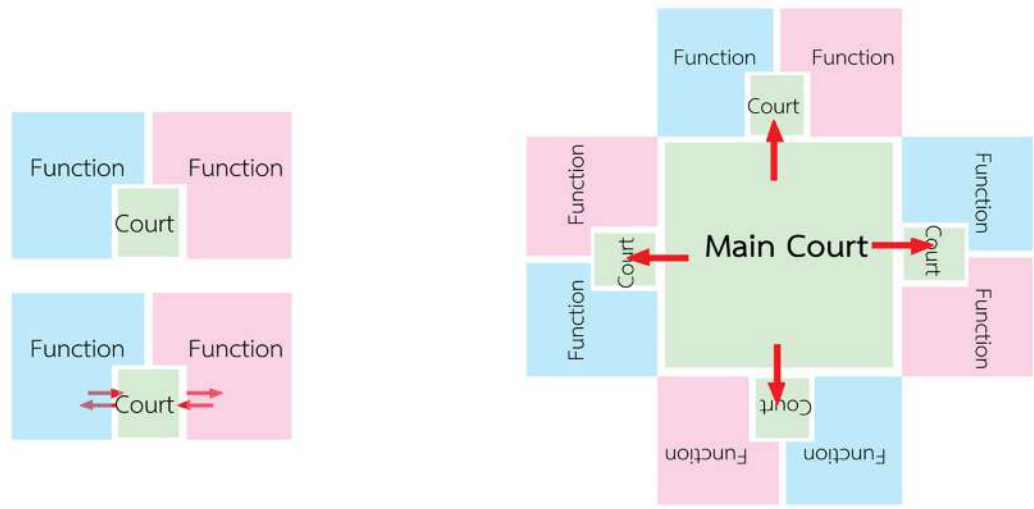

Every groups of functions have their own pocket courtyard which can connected to a main court

North Elevation



West Elevation



South Elevation



East Elevation



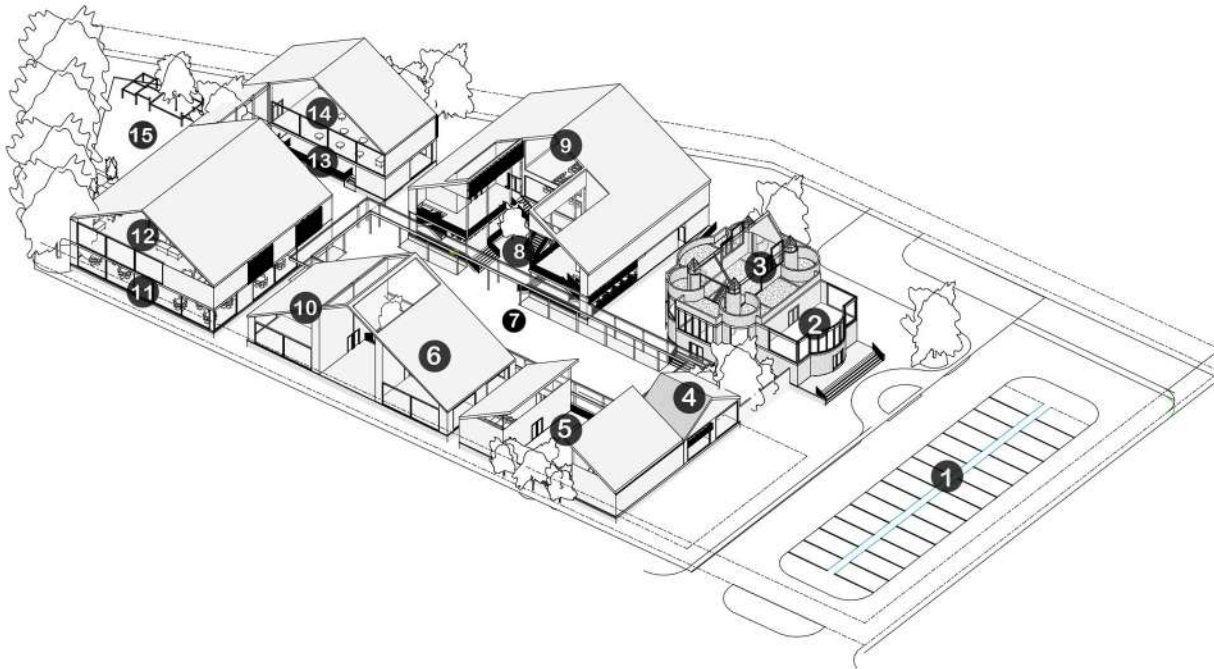

- 1. Parking Lots
- 2. Greenhouse
- 3. Grand Hall & Principal's Office
- 4. Nurse Room
- 5. Swimming Pool
- 6. Art Room & Religious Room
- 7. Main Courtyard
- 8. Canteen
- 9. Meeting Hall
- 10. English Room & Music Room
- 11. Classrooms
- 12. Teacher's Office
- 13. Classrooms
- 14. Library
- 15. Playground

1st Floor Plan

2nd Floor Plan

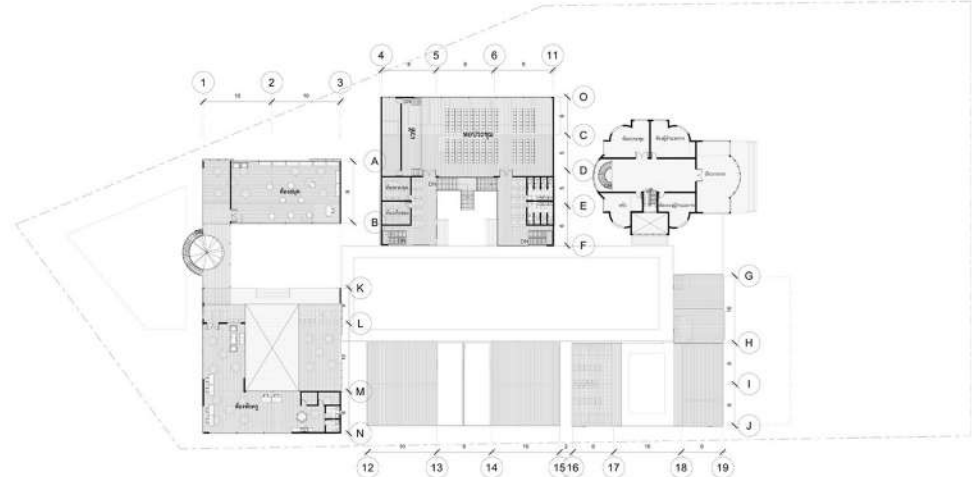
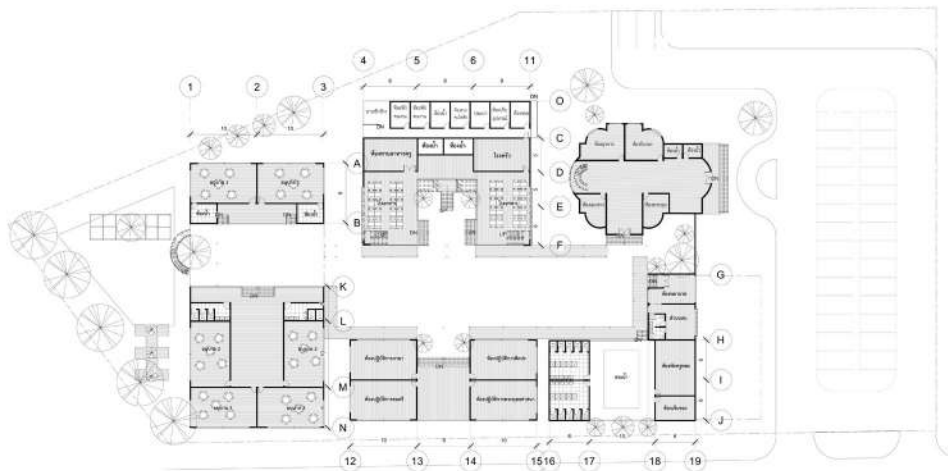



05 Redesigned Bangpu Bridge

Landscape Design



The project objective is redesigning Bangpu bridge to solve existing problems. Bangpu is very well known for its bird feeding point. The problem is an overlap of people, birds and cars circulation which usually endangers birds. The problem can be solve by designing the bridge. Organizing circulations to prevent them from crossing each others. Preparing a space for bird feeding can keep birds in safe area and also can change their behaviors. The bridge is also designed as a new park for people nearby which contains a lot of pocket garden space while people can still fully observe a view of Bangpu like they used to.

Site Surrounding

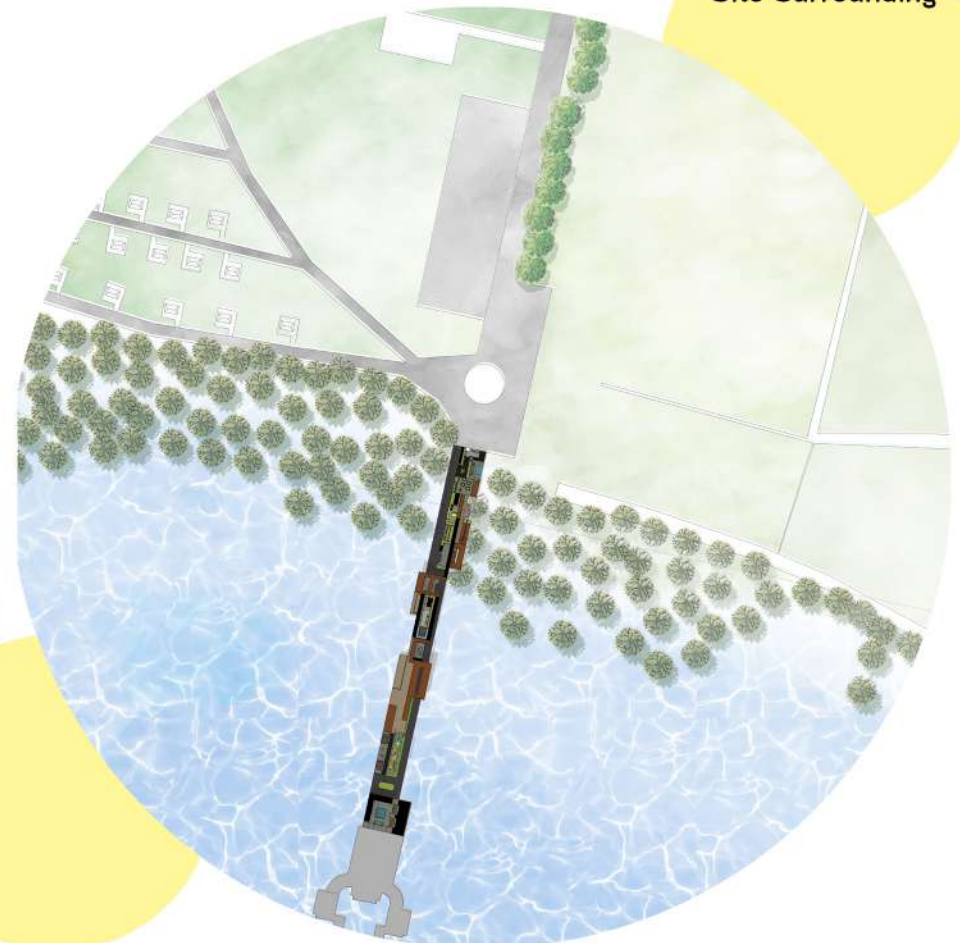

1st Floor Plan

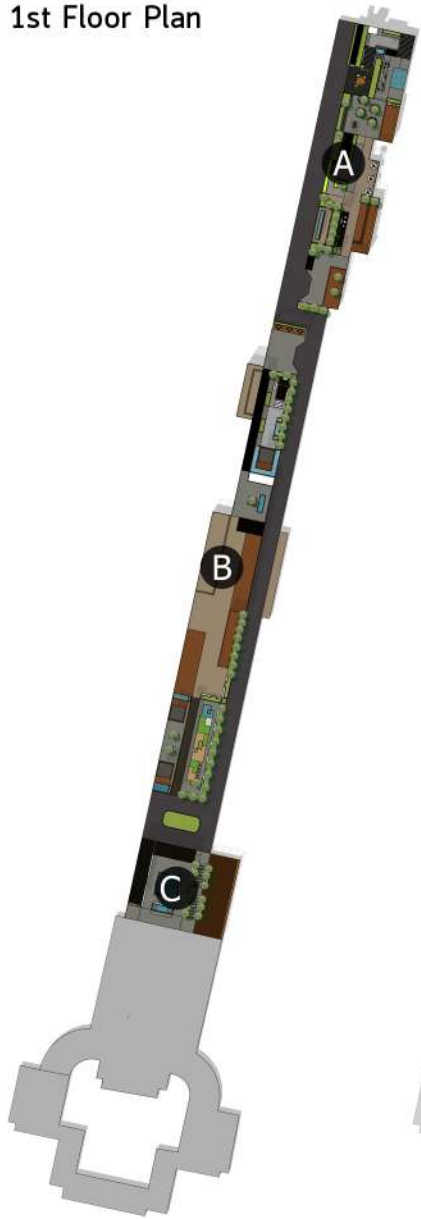

2nd Floor Plan



Zone Plan



Keep drive way in one side. The bridge has 2 floors. The first floor is a park where people can chill and relax in evening. The second floor is available for people to keep a characteristic of Bangpu Bridge which people can fully observe a sea view.

- 1. Entrance Court
- 2. Inner Court
- 3. Drop off Entrance
- 4. Drop off Entrance 2
- 5. Retail / Shop
- 6. Bird Feeding
- 7. Playground

Isometric

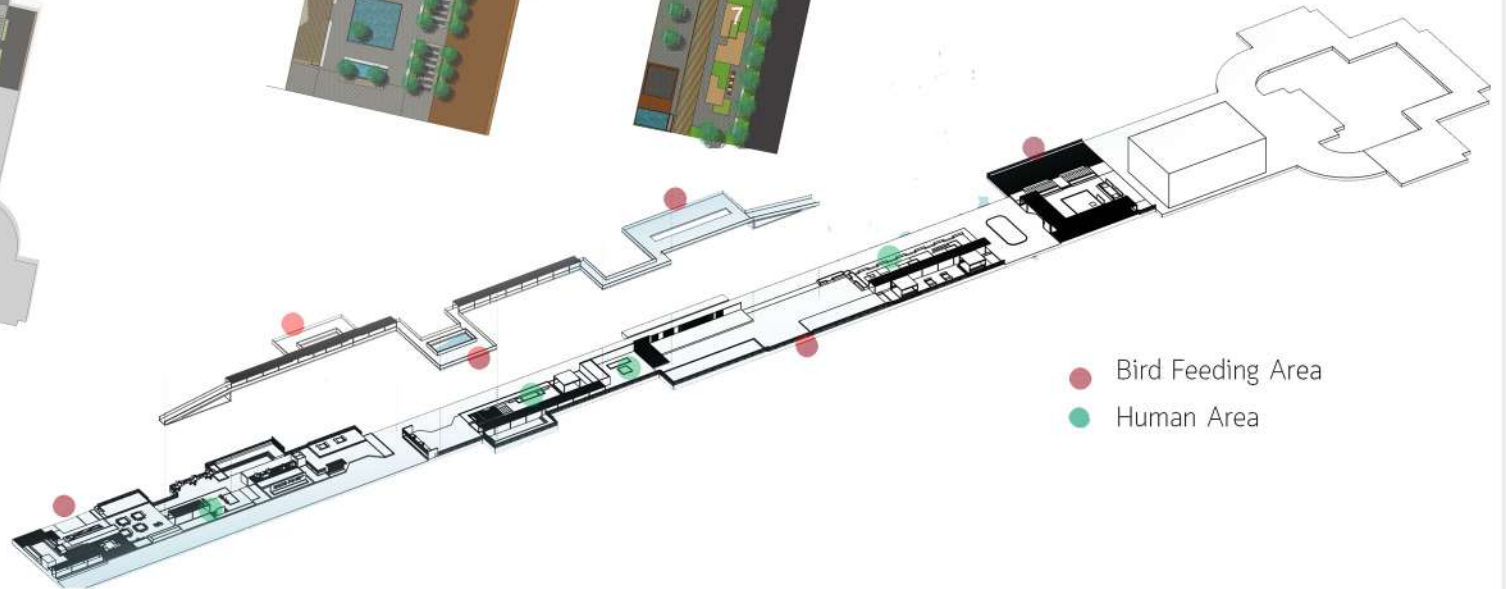

- Bird Feeding Area
- Human Area

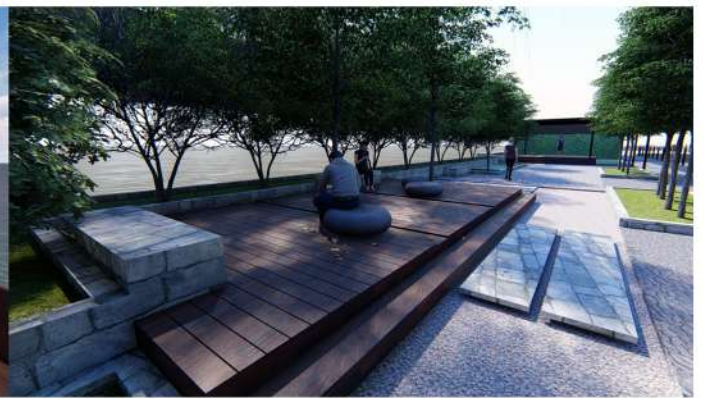

06

3 COURTYARDS HOUSE

SMALL HOUSE (2015)

"3 Courtyards House" is a house for 1 user. it consists of 1 bedroom, 1 living room, 1 kitchen and 1 bathroom. Starting by forming required area. then I decided to shift the mass to embrace outdoor spaces. The courtyard itself connect masses together. A rythm of indoor & outdoor spaces brings natural light and ventilation into a house. The Courtyards' privacy is vary from a public entrance court to a private inner court. A user can take view of green inner court by any room in a house.



Front View Perspective

CONCEPTUAL DIAGRAM

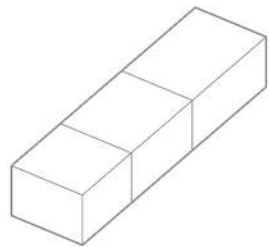

1. REQUIRED AREA

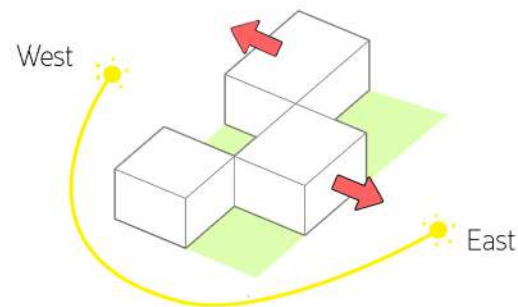

2. SHIFTING MASS FOR OUTDOOR SPACE BOUNDARY

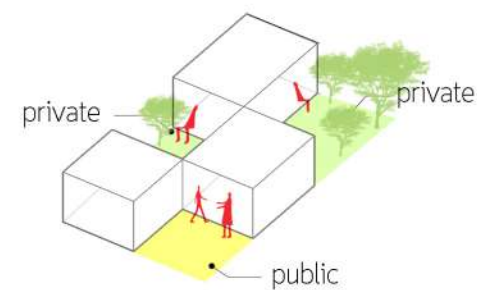

3. PRIVACY & OPENINGS

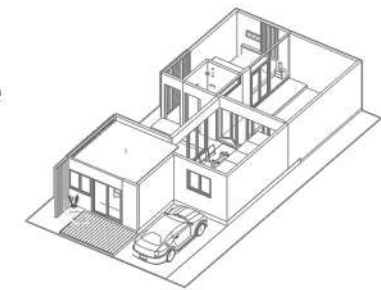

4. FINAL DESIGN

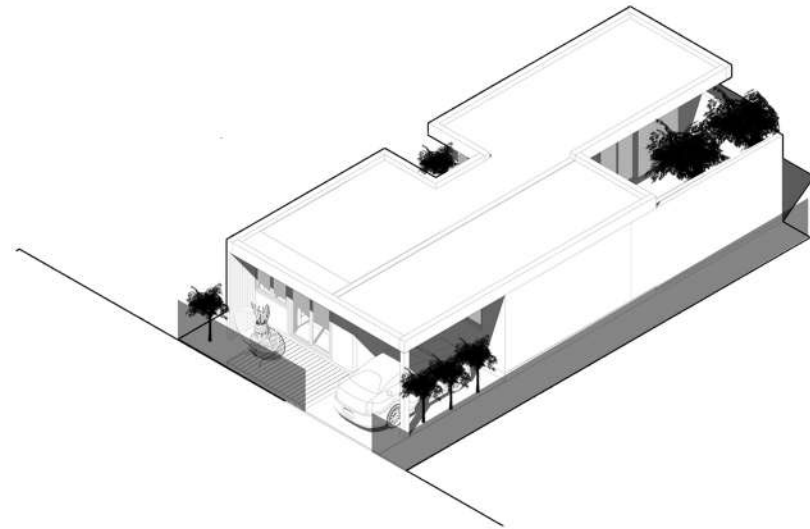
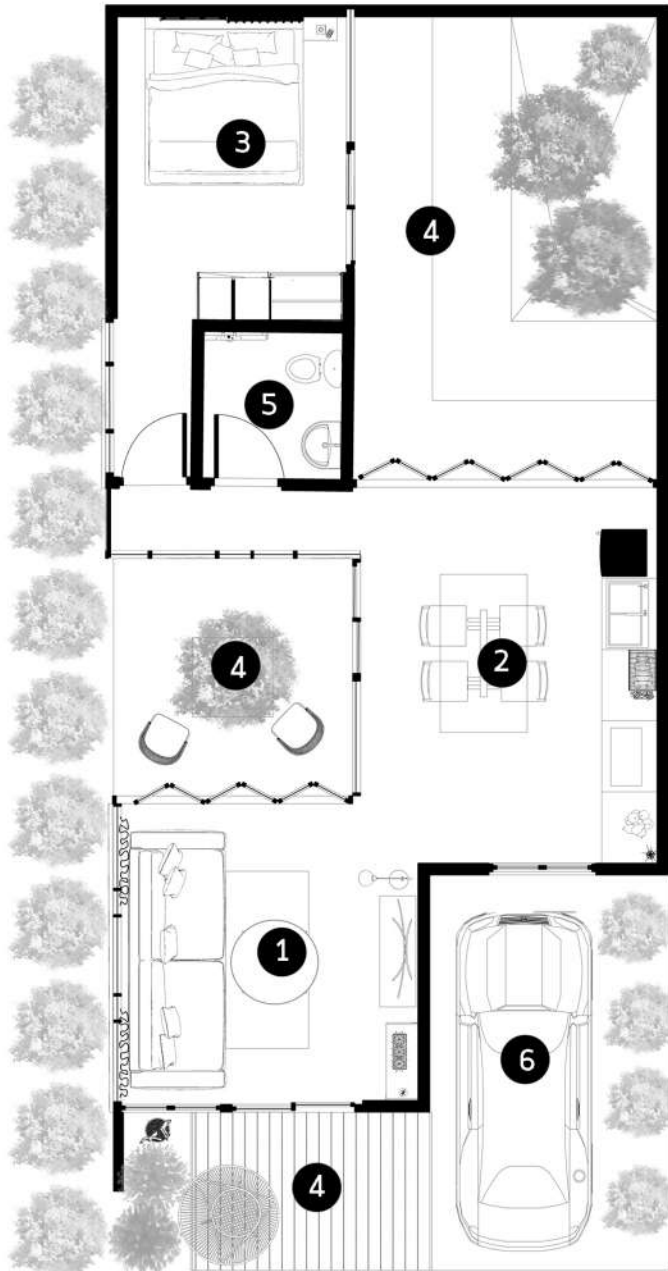

Isometric

West Elevation

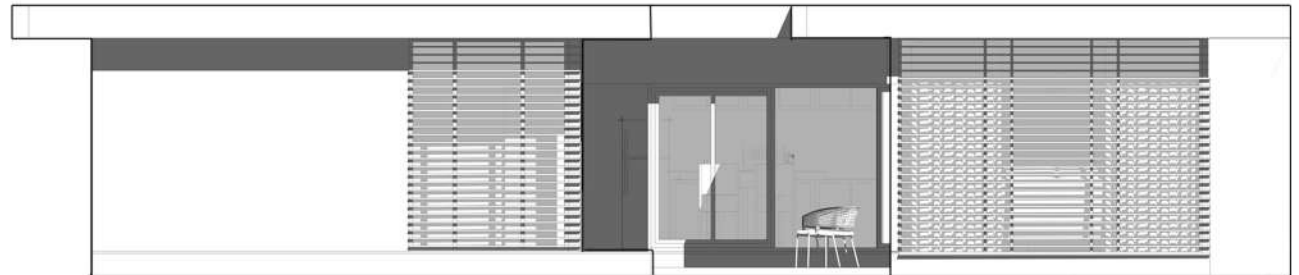

- 1. Living Room
- 2. Kitchen / Dining Room
- 3. Bedroom
- 4. Terrace
- 5. Bathroom
- 6. Parking

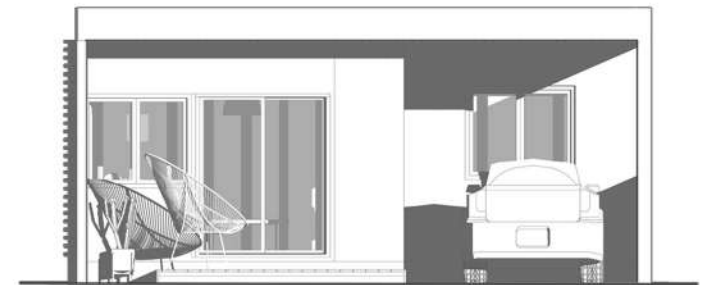

South Elevation

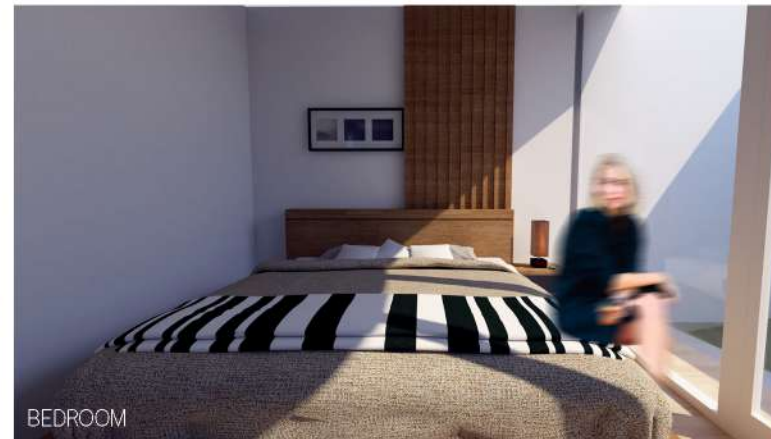
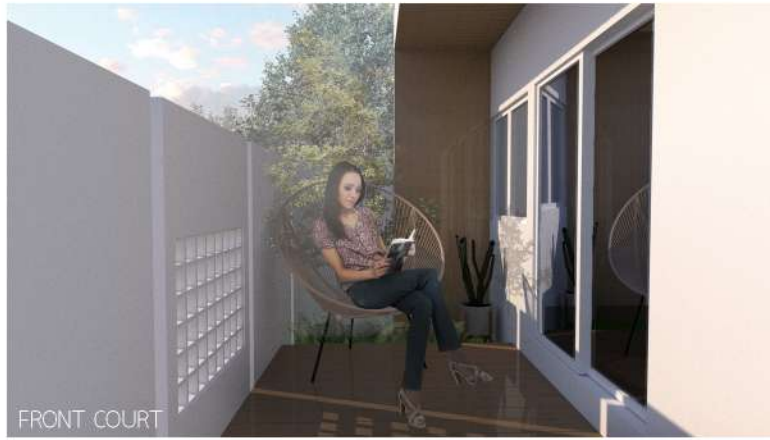

07 3D Rendering



Interior Design / Lumion Rendering



Interior Design / Lumion Rendering



Interior Design / Enscape Rendering



Interior Design / Enscape Rendering

07 3D Rendering



Enscape Rendeing



Enscape Rendeing



Lumion Rendering



Lumion Rendering



ADIWIT CHANTHARANIMIT

(อติวิศว์ จันทรนิมิต)

093 - 1537614

adiwit.c@gmail.com

Recently graduated from a faculty of architecture, Silpakorn University. Looking to leverage my knowledge and start my career experience as an architect.

Skills

Architectural Software

Autodesk Revit
Autodesk Autocad
Sketchup

Graphic

Adobe Photoshop

3D Render

Lumion
Enscape
V-ray

Microsoft Office (Word, Powerpoint, Excel)
Content Writing

Personal

Date of Birth : 3 April 1996

Nationality : Thai

Language : English, Thai TOEIC Score : 860

Education

2014 - 2019 : Faculty of Architecture
Silpakorn University

2008 - 2014 : Phiriyalai School Phrae

Internship / Experience

Oct 2019 : Architect at SP ASSET CORPORATION Co.,Ltd.

2018 : Internship at Design District Studio

Other Experience

2018 : Script Writer of Arch SU Play
"The Murderer Says"

2017 : RIM (Rethink in-between the Margin)
Exhibition
"One Drop of Water"

Contact

Facebook : Adiwit Jobb Chantharanimit

Line : adiwitjobb

STUDY PROJECT

2014 :	Equipment Design	2018 : Yaowarat Urban Renovation
2015 :	Small House	Thesis
	Family House	
	Vacation House	
	Co - Housing	
2016 :	Student Dormitory	
	Condominium	
	Kindergarten School	
	Office & Sport Complex	
2017 :	Community Mall	
	100 Beds Hospital	
	Art Museum	
	Profromace Art Theater	
2018 :	High rise Building	
	Resort	