

P O R T F O L I O

ATSAWAPHAK SAKULDECHTHANA

COMPUTATIONAL DESIGN SPECIALIST
BIM SPECIALIST
DESIGNER
VISUALISER
ANIMATOR

ATSAWAPHAK SAKULDECHTHANA

Email : mekpanya2535@gmail.com Tel : 0864659549

Work Experience

- 2014 - Present - Revit Tutor
- 2015 - Intern - CONTOUR.CO.LTD
- 2017 - 2018 - Architectural Associate - DP architects PTE LTD
- 2018 - 2019 - Architect - Chapmantaylor Thailand .CO.LTD
- 2019 - 2021 - BIM manager – EDMA maxcon
- 2021 - Present - Managing Director - Mekha Architects

Graduated

2017

Age

30

Nationality

Thai

Qualifications

Bachelor of Architecture
King's Mongkut University of
Technology North Bangkok
Thailand 2016

Professional Certified

Revit Professional Certified

Personal Awards

Elder innovation 2016 National
Housing Authority

Skill Apps

Revit	██
Naviswork	██
Lumion	████████████████████████████████████
Autocad	████████████████████████████████
Indesign	██████████████████████████████
Office	████████████████████████████████
Photoshop	████████████████████████████████

I'm graduated Bachelor of Architecture from King's Mongkut University of Technology North Bangkok Thailand in 2016. After graduated I apply DP architects Thailand as my first job. After 3 months in DP architects. I've sent by visit pass to Kuala Lumpur to do TRX project as a BIM specialist. And after 1 year I move to Chapmantaylor South East Asia to work as a designer and BIM leader.

In 2019 I have an opportunity to work for the biggest join EDMA maxcon group as a BIM manager. I create a very powerful team to delivered the mega project with 700,000 sq.m. by fresh graduated staff.

Later that in 2021 I became a partner of EDMA maxcon group by start Mekha architects co.,ltd until now.



IN HOUSE TRAINING @ DP
ARCHITECT (THAILAND)



TRAINING COURSE @ KMUTNB



IN HOUSE TRAINING @
CHAPMANTAYLOR SEA

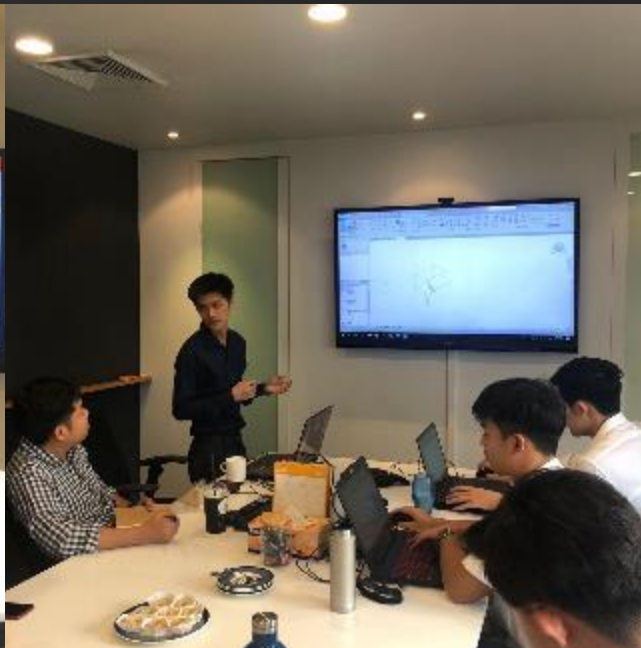

TRAINING Course : Enlighten Project Management Co.,Ltd





Certified Professional

In recognition of a commitment to professional excellence, this certifies that

Mekpanya Sakuldechthana

has successfully completed the program requirements of

**Autodesk Certified Professional:
Revit® Architecture**

AUTODESK

September 25, 2017

Date

Carl Bass
President, Chief Executive Officer

wdw4G-Fadd |
verify.certiport.com



In recognition of a commitment to professional excellence

Mekpanya Sakuldechthana

has successfully completed the Autodesk Certified requirements of:
Revit Architecture Certified Professional

Serial Number: wdw4G-Fadd

AUTODESK
Certified Professional

wdw4G-Fadd |
verify.certiport.com

ANDREW ANAGNOST
PRESIDENT, CHIEF EXECUTIVE OFFICER

September 25, 2017

DATE

**REVIT PROFESSIONAL
CERTIFIED**

PARAMETRIC MODELING

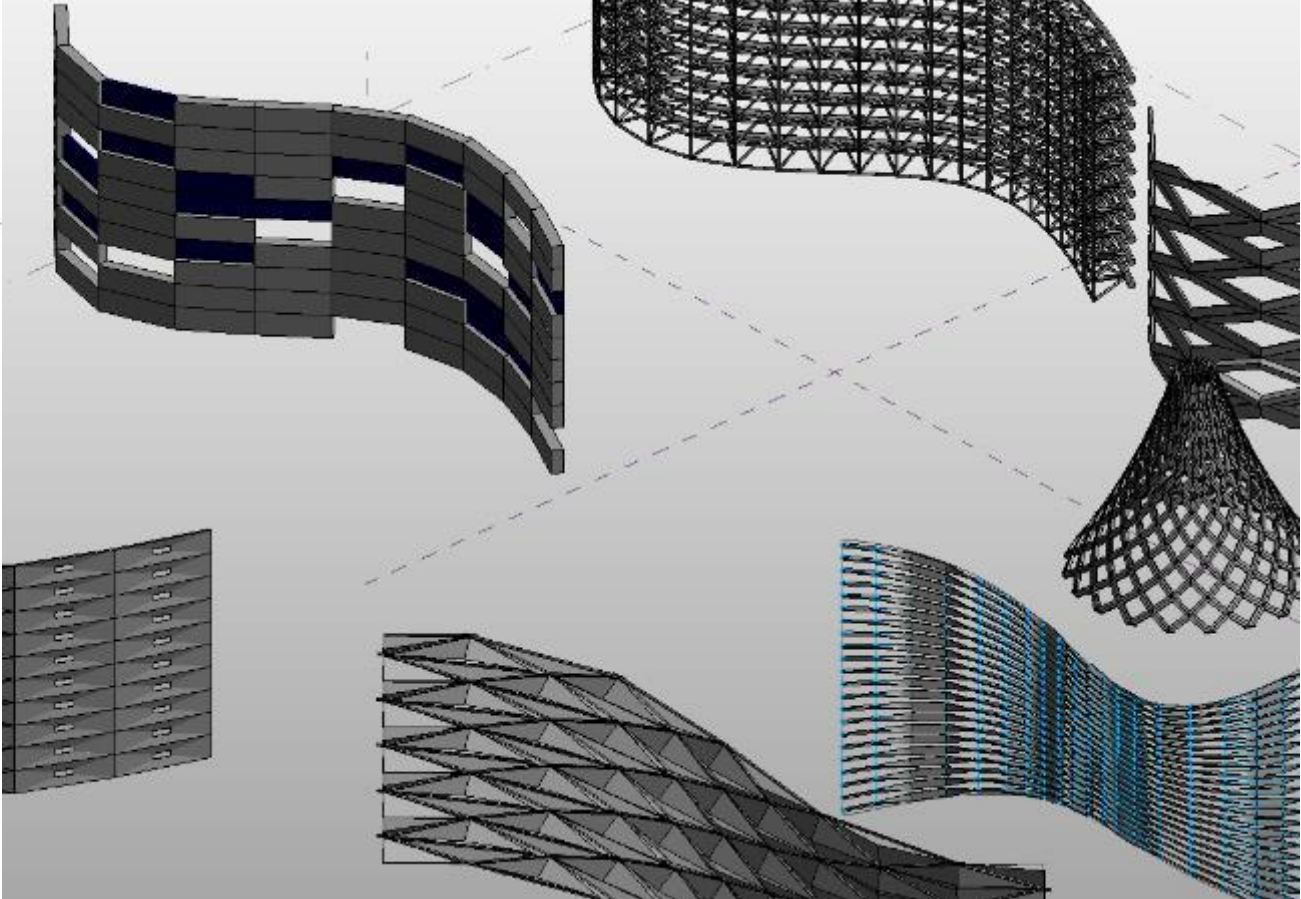
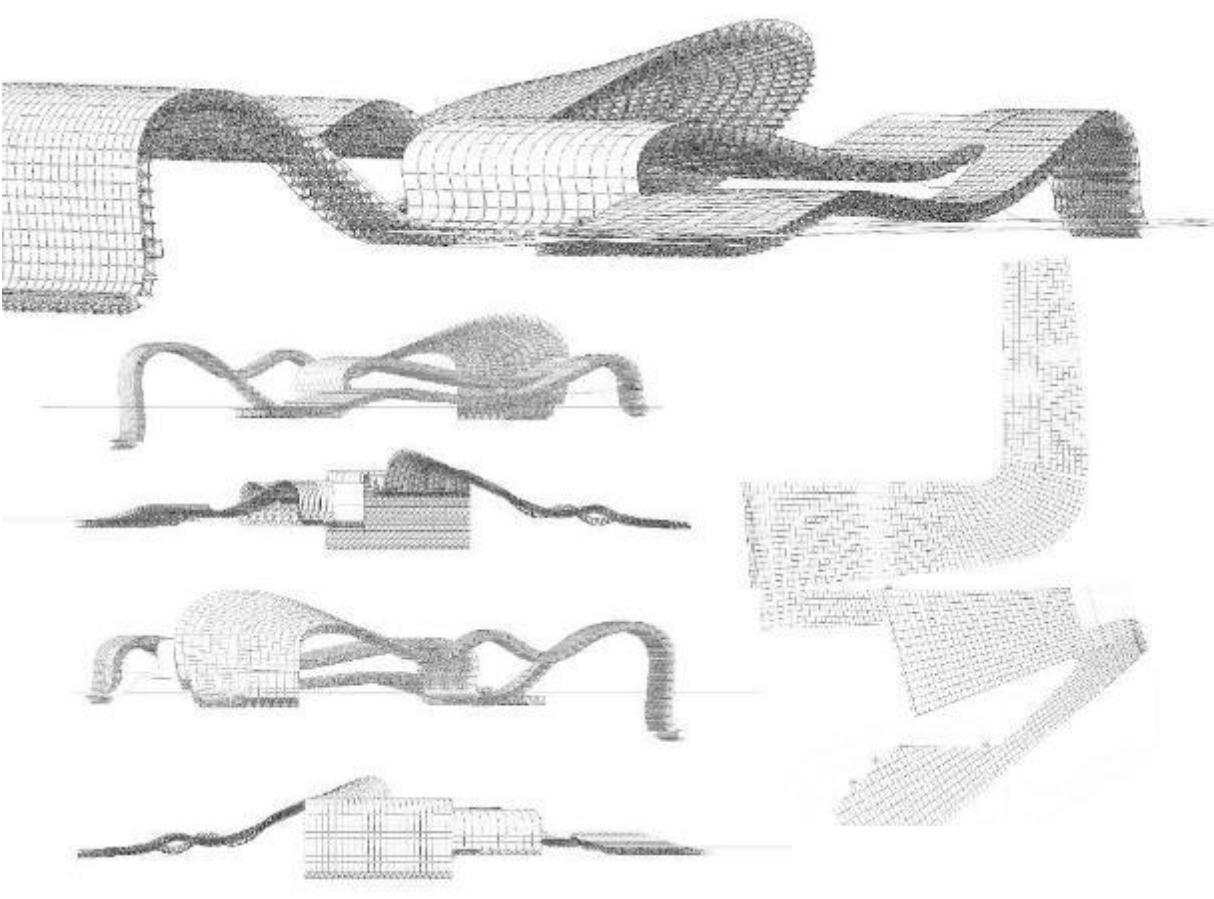

TUN RAZAK EXCHANGE KUALA LUMPER

CLIENT: LENDLEASE

STAGE : CONSTRUCTION

AREA : 1.2 MILLION SQ.M.





**IMMIGRATION DEPARTMENT OF MALAYSIA
EXPATRIATE SERVICES DIVISION**

Date: 3 JANUARY 2018

Dear Sir/Madam,

ONLINE EXPATRIATE APPLICATION AT EXPATRIATE SERVICES DIVISION, IMMIGRATION DEPARTMENT OF MALAYSIA.

The above matter refers.

Company's Name : DP ARCHITECTS SDN. BHD.
ROC No. : 306988-T
Ref. Number : ESD/14201/552237/GMAMP4330505/1

Application details:

Name : SAKULDECHTHANA MEKPANYA
Nationality : THAI
Position : TECHNICAL EXPERT
Travel Document No. : AA8782727
Passport Issue Country : THAILAND
Pass Type : PROFESSIONAL VISIT PASS
Duration : 12 MONTHS (AS A TECHNICAL EXPERT WITH DP ARCHITECTS SDN. BHD. ONLY)

Please be informed that your application with **Expatriate Services Division (ESD)** via esd.imi.gov.my has been **APPROVED**.

Kindly proceed to initiate your endorsement of pass process at ESD Service Centre (Putrajaya).

This letter is valid for six (6) months from the date hereof

Contact us at esdhelpdesk@imi.gov.my should you require further assistance.

Thank you

Director
Expatriate Services Division
Immigration Department of Malaysia

This letter (ESD/14201/552237/GMAMP4330505/1) is a computer generated letter and no signature is required

VISIT PASS TO KUALA LUMPER



VIETNAM PROPERTY AWARD 2018
BEST LUXURY CONDO ARCHITECTURAL DESIGN



ALPHA CITY
VIETNAM

CLIENT: ALPHA KING
STAGE : TENDER DRAWING
AREA : 12X,XXX SQ.M.

WORK SCOPE

- RFI MODELING
- FIXING CLASH DETECTION
- PROVIDE TENDER
DRAWING PACKAGE
- FAMILY CREATION
- FAÇADE DESIGN DEVELOP

NANTHIDAR FERRY TERMINAL

WORKSCOPE : CONCEPT DEVELOPMENT / MODELING / RENDERING



OPTION D_GFA

HOTEL	= 5,460 SQ.M.
SERVICED APARTMENT	= 9,361 SQ.M.
SHOP HOUSE	= 14,438 SQ.M.
TOTAL	= 30,279 SQ.M.

OPTION D_BCA

HOTEL	= 352 SQ.M.
SHOP HOUSE	= 7,219 SQ.M.
TOTAL	= 7,571 SQ.M.

OPTION D_BCR = 25 %

SITE PLAN

Scale 1:100





THAILAND GOVERNMENT CENTER

Chaeng Wattana , Nonthaburi

PROJECT OWNER : Dhanarak Asset Development Co.,Ltd.

AREA : 6xx,xxx sq.m.

SCOPE : BIM MANAGER / Architectural , Interior , Landscape Model

Collaboration Firm : A&A , DesignDevelop , P49 , RAFA , Dynamic Engineering , EEC , Arunchaiseri Engineering



SCOPE : BIM MANAGER

We help to combine all model package to zero major clash
AR / ST / MEP / LANDSCAPE / INTERIOR

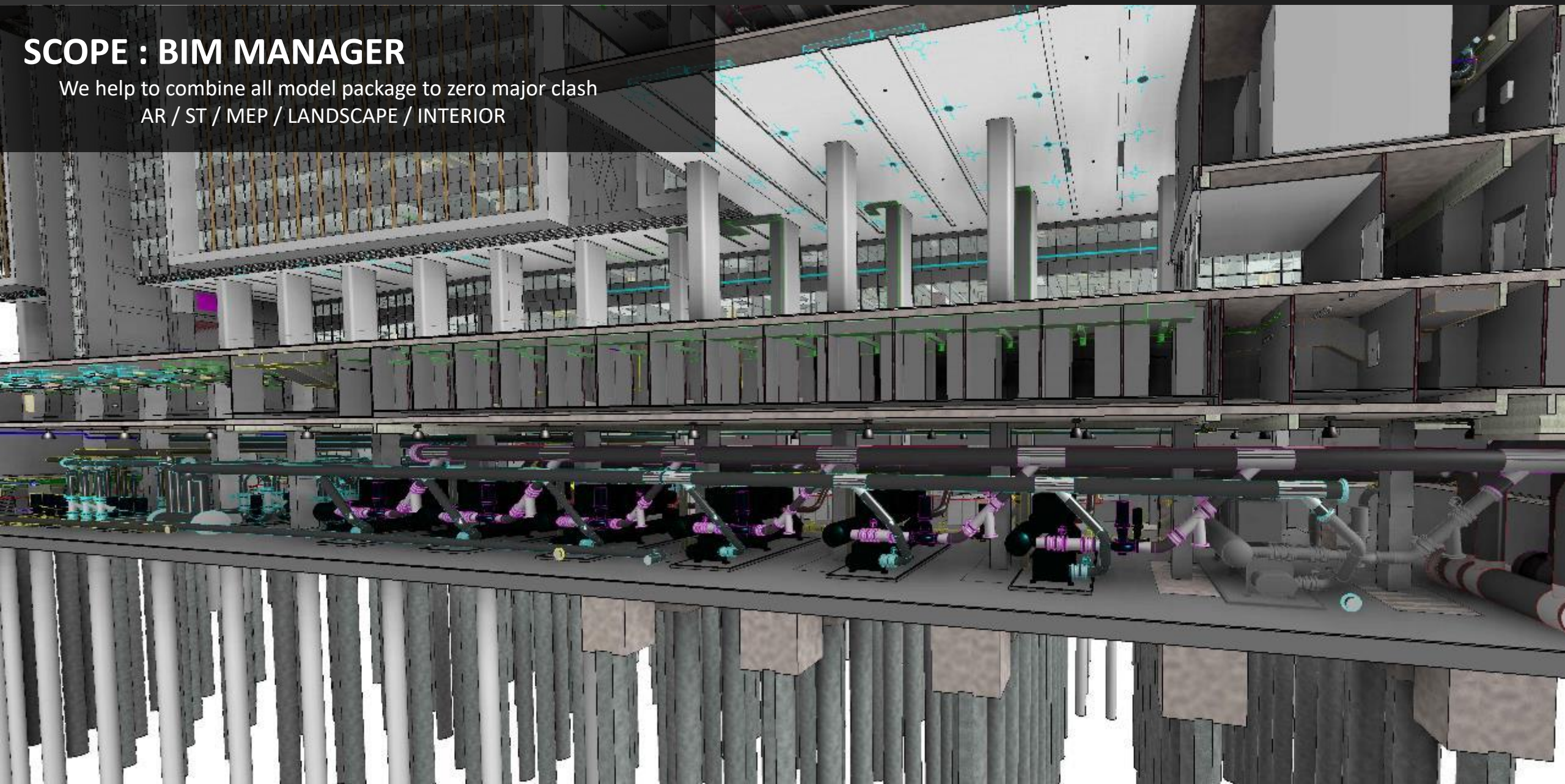

SCOPE : ARCHITECTURAL MODEL

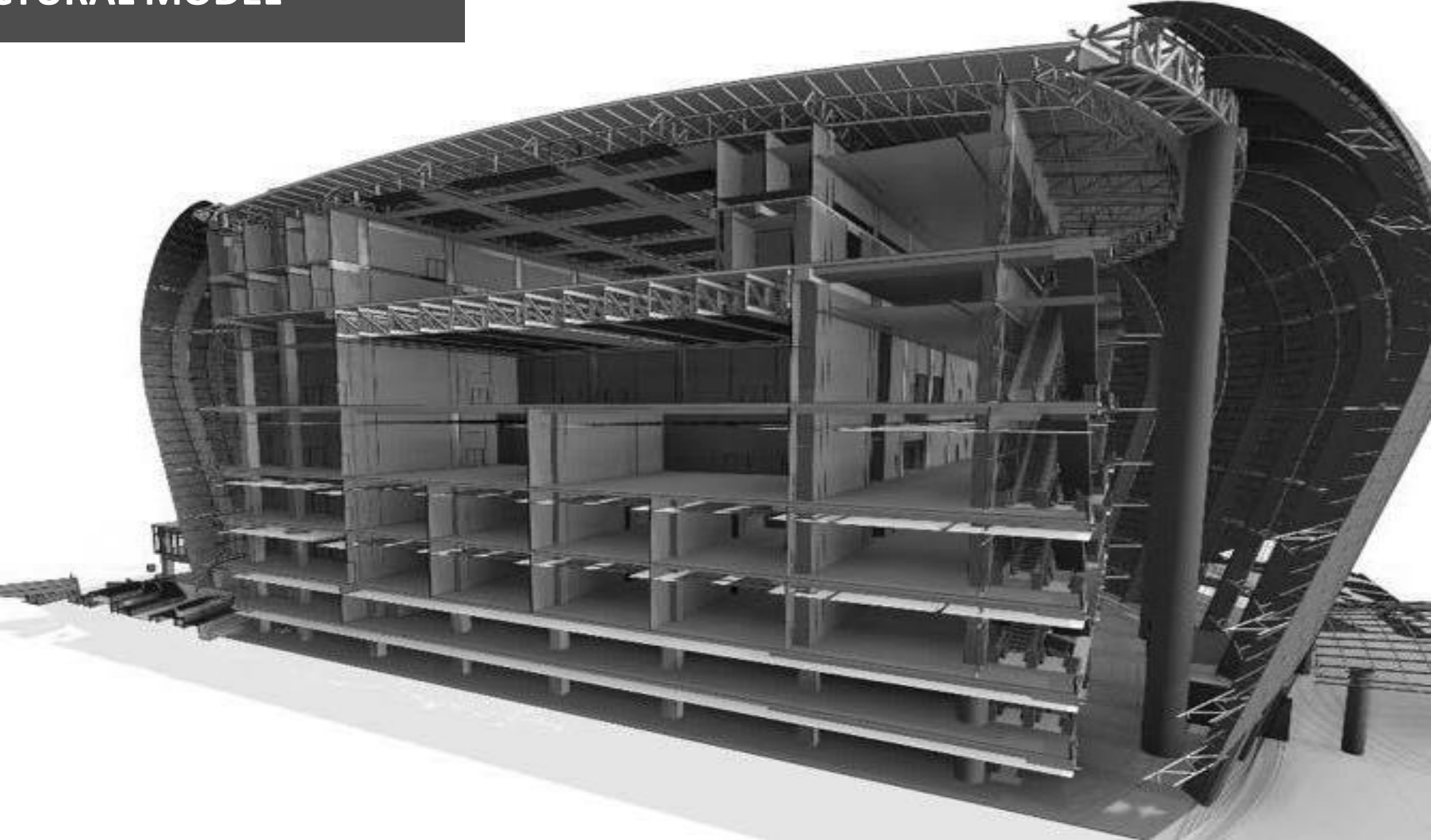

SCOPE : INTERIOR MODEL

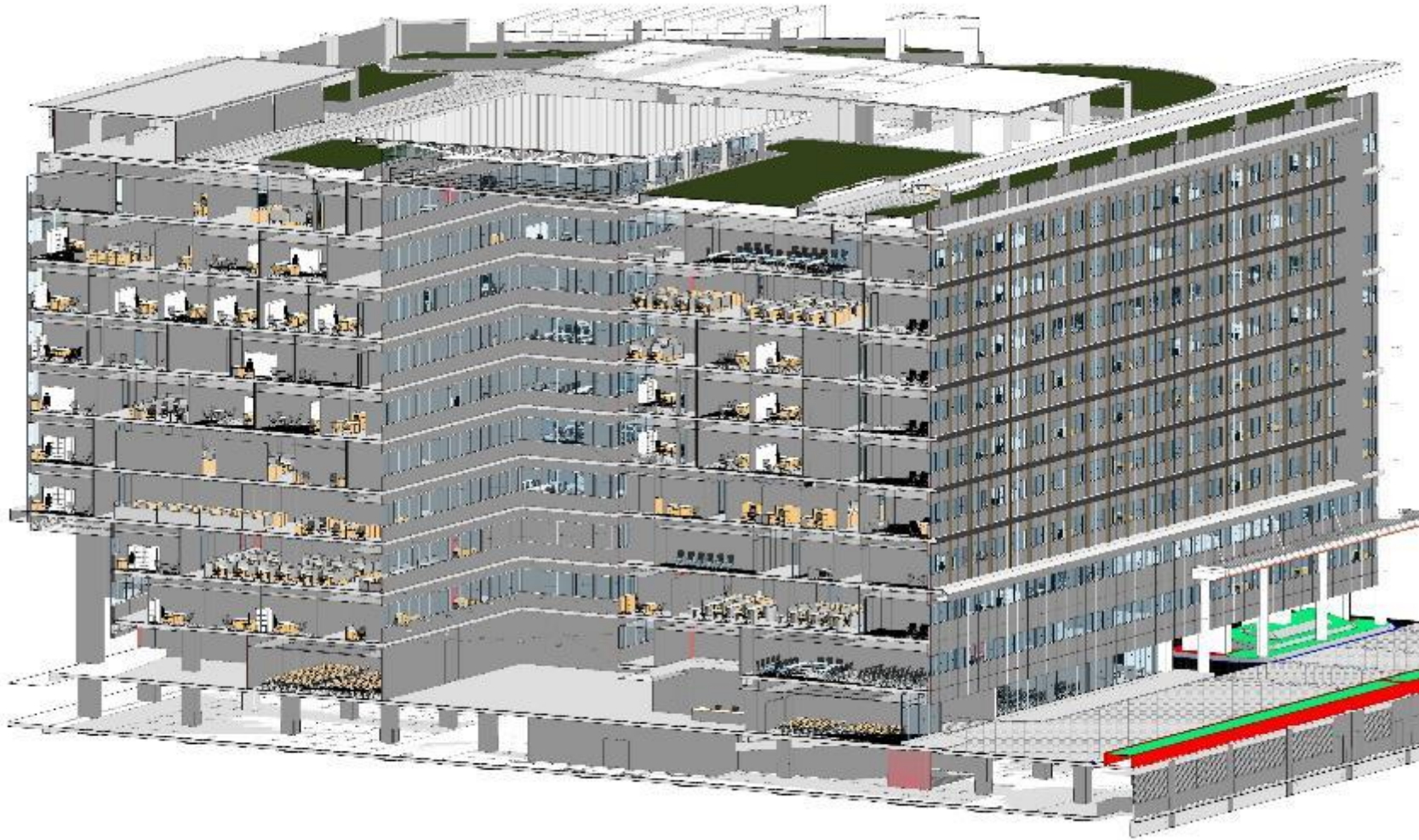

SCOPE : LOOSE FURNITURE MODEL

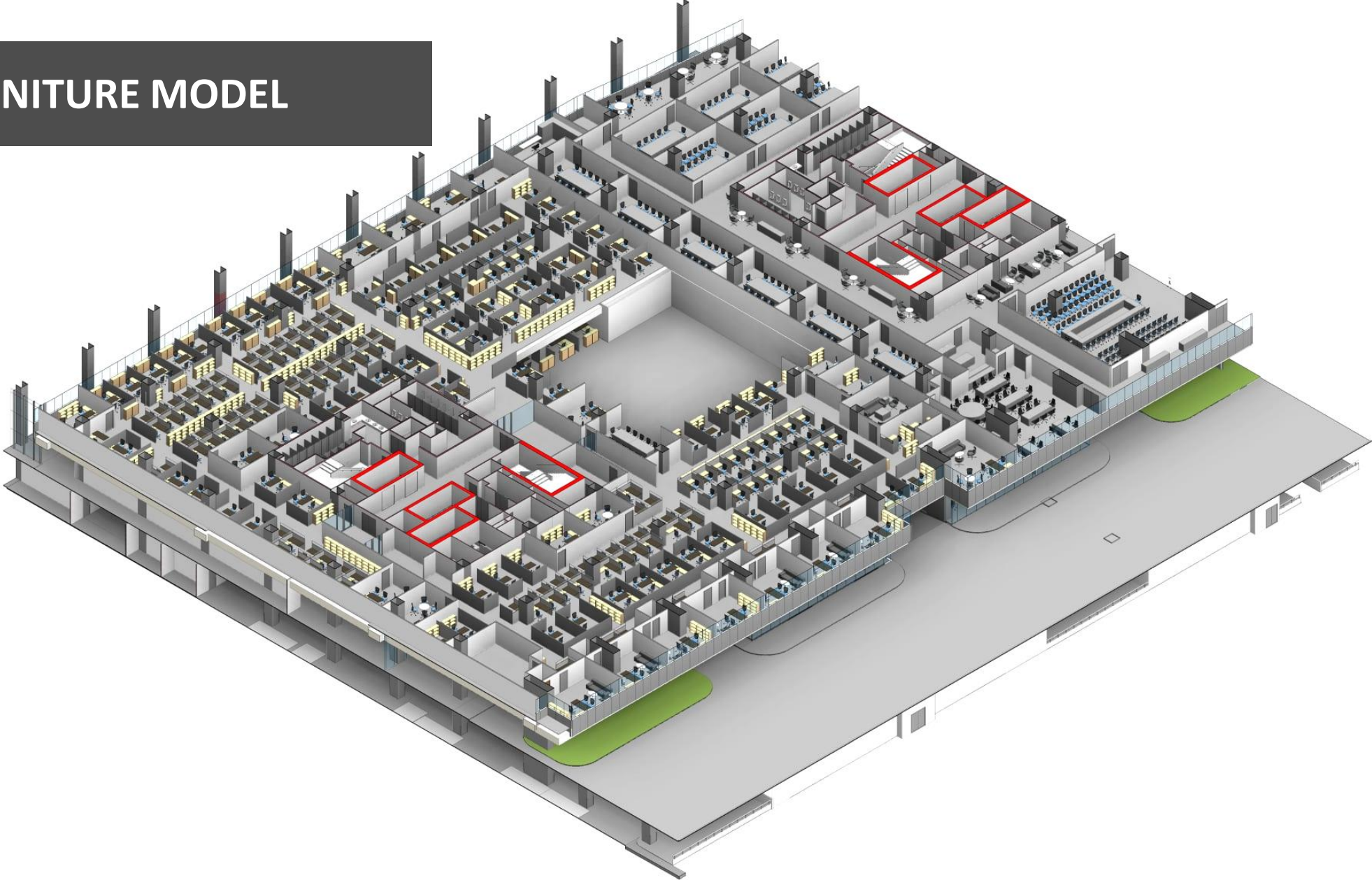

SCOPE : LANDSCAPE MODEL

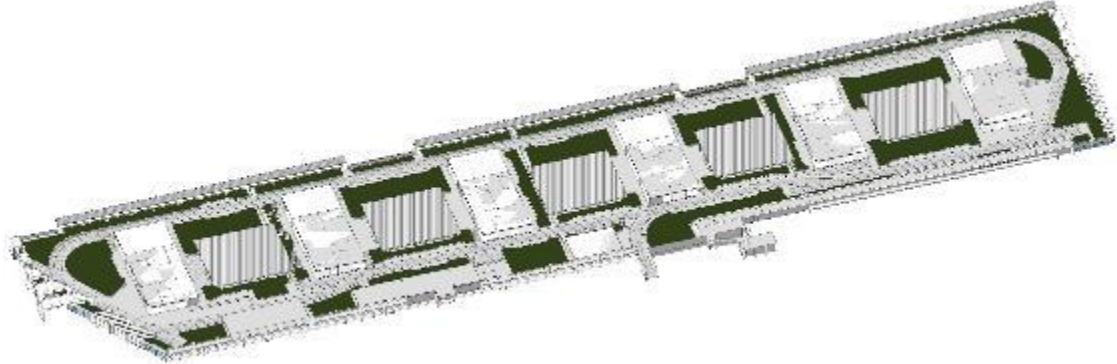
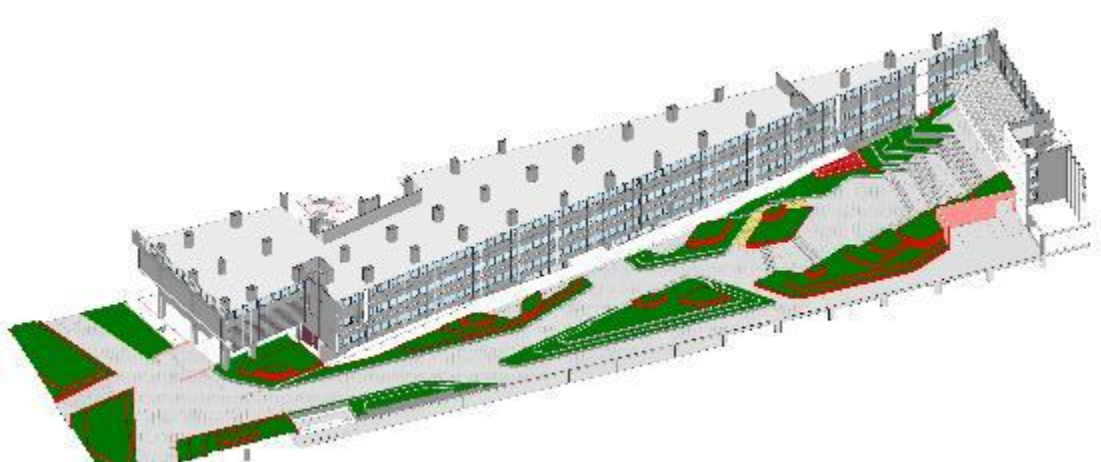



**BIM MANAGER
RUN MEETING & SETUP TEAM**



TRUE DIGITAL PARK

Sukhumvit , Bangkok

SCOPE : LANDSCAPE MODEL



SCOPE : LANDSCAPE MODEL ON GROUND



SCOPE : LANDSCAPE MODEL ON TOWER



100YEARS SAOVABHA

Rama 4 Rd , Bangkok

SCOPE : STRUCTURE MODEL AND BIM MANAGER



Client

: Queen Saovabha Memorial Institute

Service

: Structural BIM model / BIM manager

Area

: 5000 Sqm.

Collaboration firm

: EDMA maxcon , Phi architects

SCOPE : BIM MANAGER Check up to Zero Major Clash

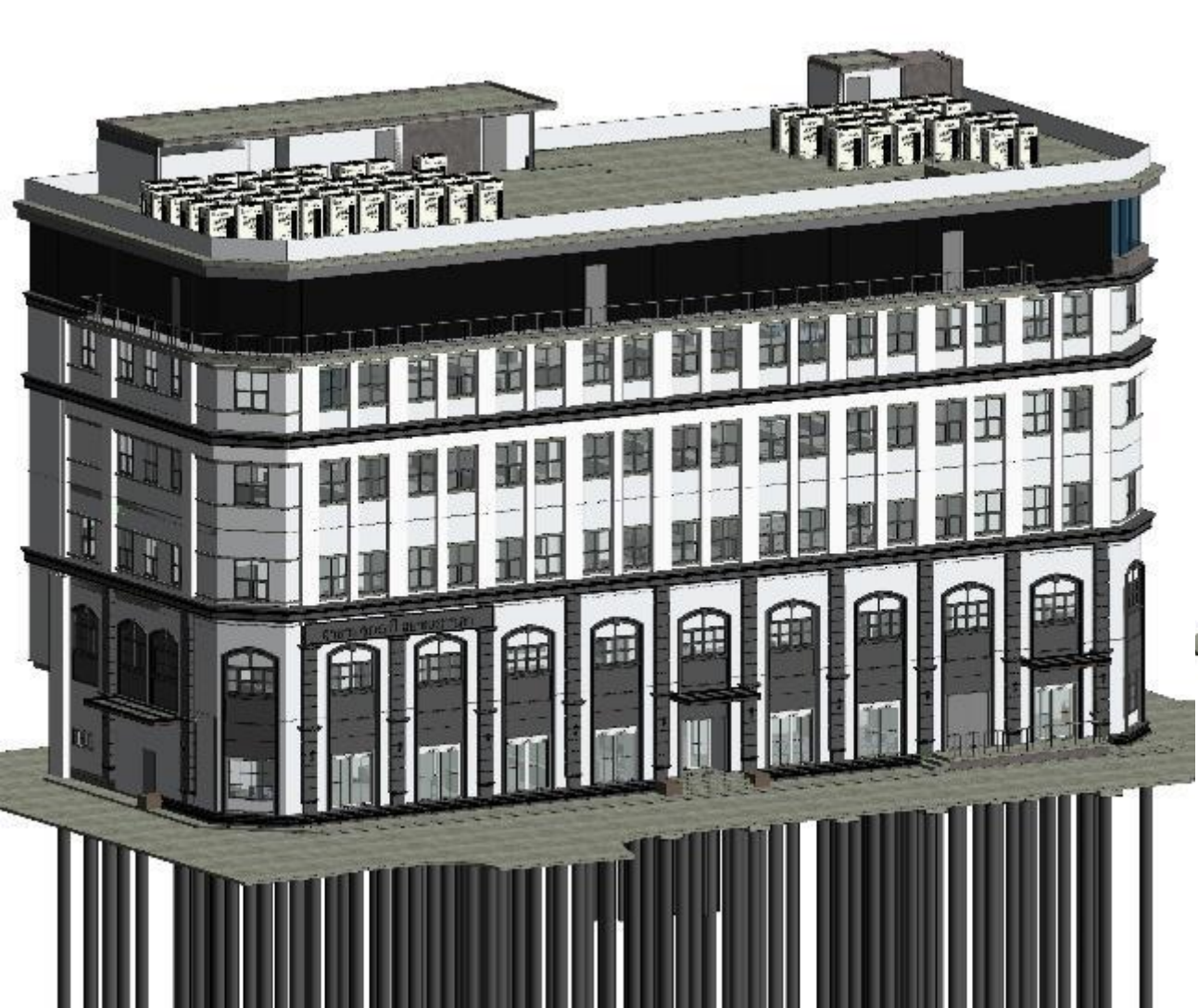

Vipharam Onut Hospital

Rama 4 Rd , Bangkok



Client

: Queen Saovabha Memorial Institute

Service

: AR&ST BIM model / BIM manager

Area

: Over 50,000 Sqm.

Collaboration firm

: EDMA maxcon , Reun design studio

SCOPE : BIM MANAGER / AR&ST Model (On process project)



PROJECT SANOFI

SINGAPORE

Client

: SANOFI

Service

: INTERIOR MODEL / LOOSE FURNITURE MODEL / BUILD-IN MODEL / INTERIOR DRAWING PACKAGE

Collaboration firm

: BBFL, JACOB

MAIN BUILDING



Utilities Office Room



WAREHOUSE OFFICE

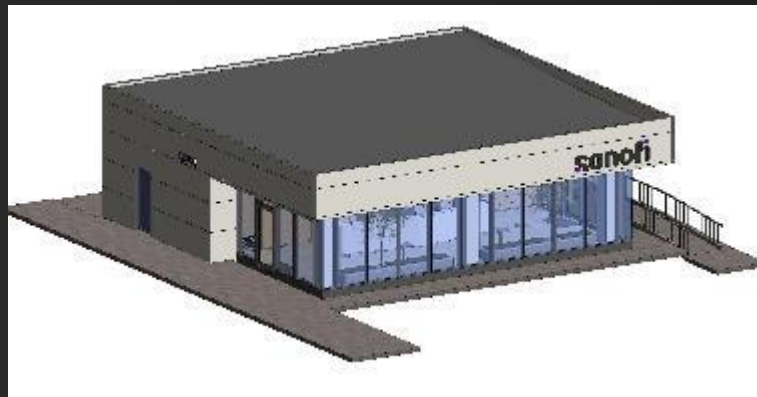
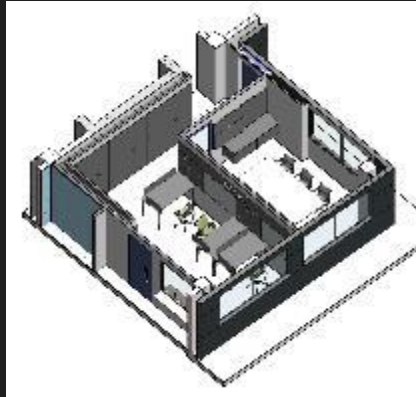

GUARD HOUSE RECEPTION



WAREHOUSE Office Room

SCOPE : INTERIOR PACKAGE MODEL / DRAWING

MAIN BUILDING

LV.1



LV.2

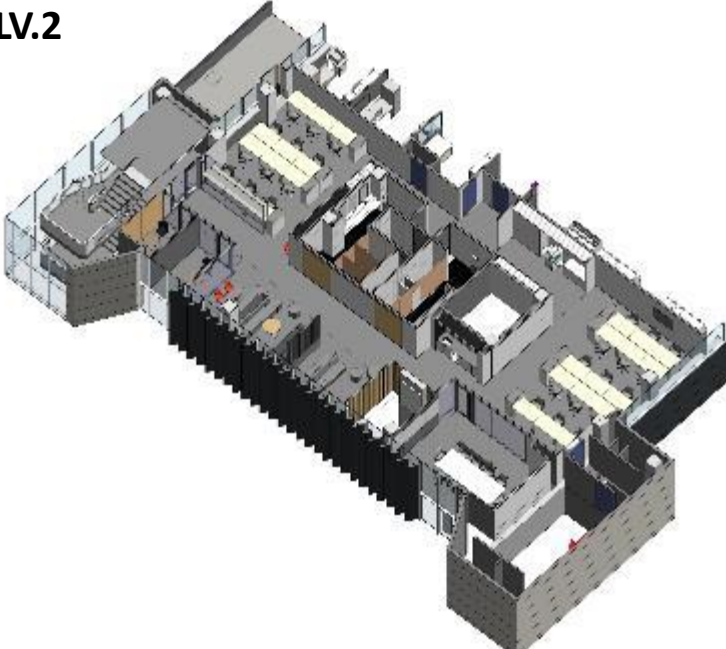

LV.3

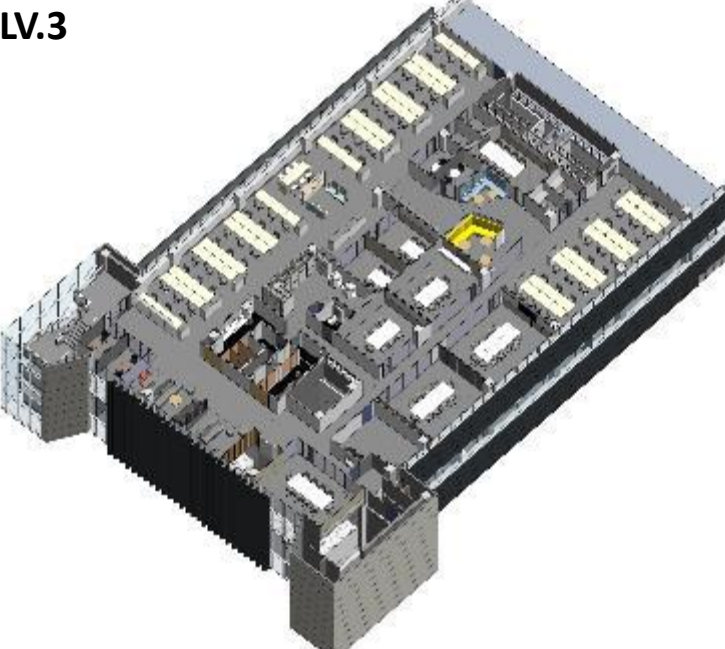

SCOPE : INTERIOR PACKAGE MODEL / DRAWING

MAIN BUILDING

LV.3

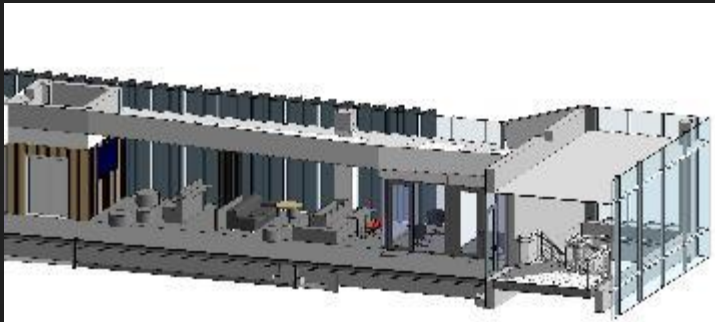

SCOPE : INTERIOR PACKAGE MODEL / DRAWING

MAIN BUILDING

LV.2

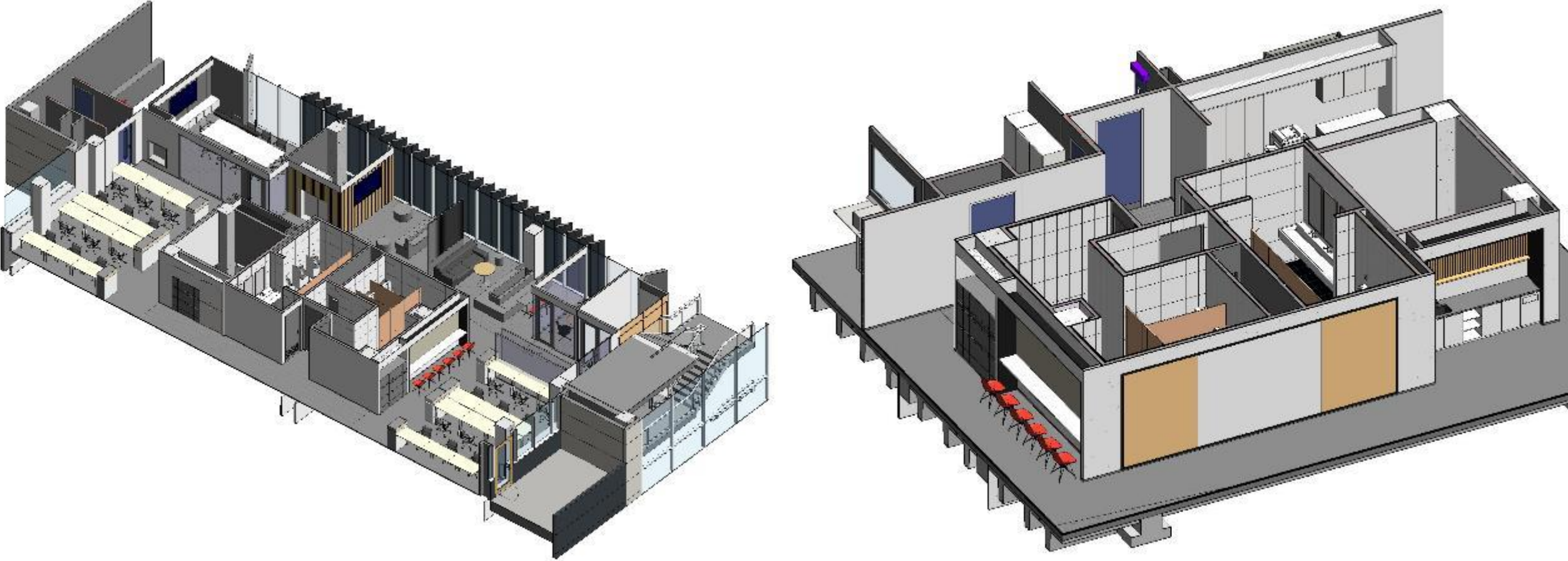

SCOPE : INTERIOR PACKAGE MODEL / DRAWING

MAIN BUILDING

LV.1



SCOPE : INTERIOR PACKAGE MODEL / DRAWING

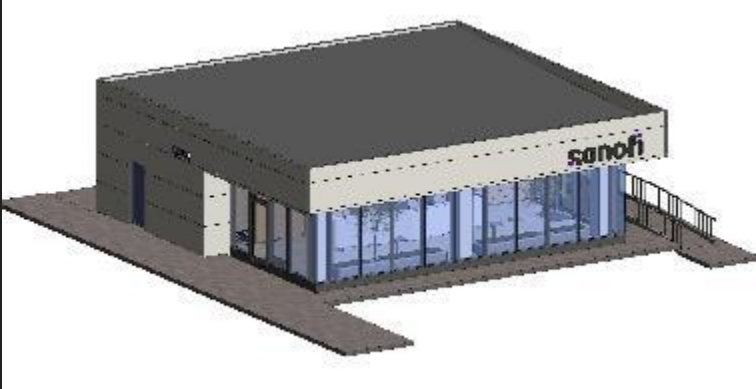

GUARD HOUSE BUILDING

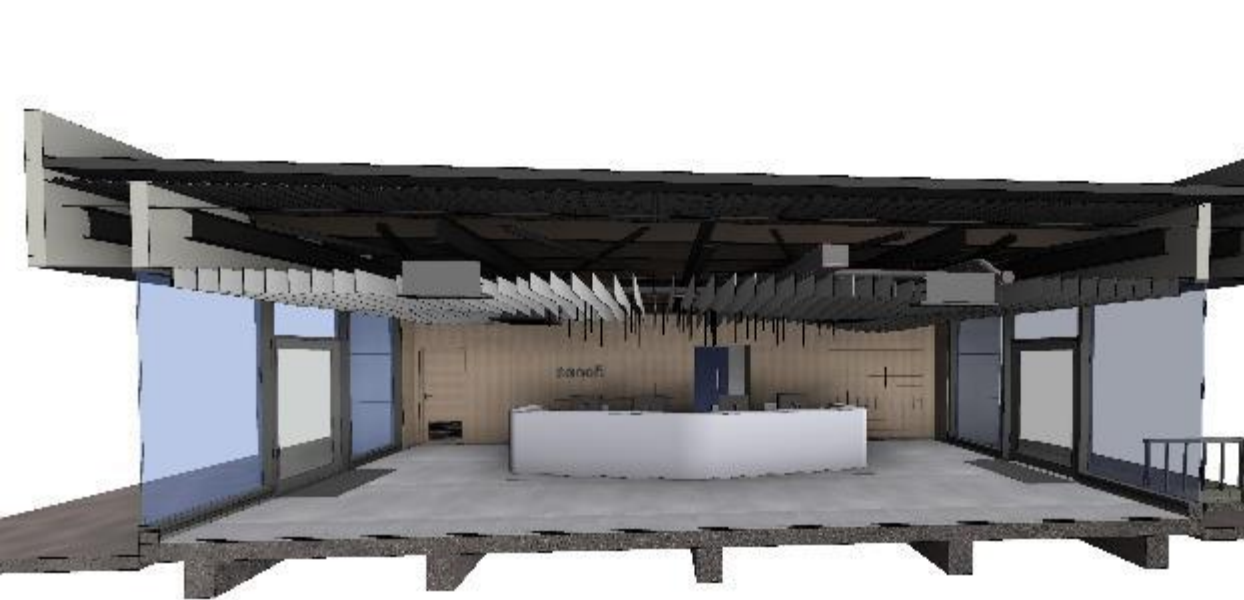

PARAMETRICE DESIGN MODEL