



---

# ARCHITECTURE PORTFOLIO

PHOOMPATTHAI K. SUTJARITWORAKUL

2017-2022

## ABOUT ME

My name is Phoompathai, more casually known as Game and I am from Thailand where there are lots of inspiring architecture projects. In 2020, I graduated my BA Architecture Part 1 course from University of Arts London: Central Saint Martin. I expressed my interests in architecture, especially in the field of urban planning, as early as high school and this drives me to pursue my dream career as an architect whom specialises in urban planning.

One of my outstanding traits when working is the fact that I am a quick learner and this allows me to adapt to varied scenarios which strongly suggests that I am capable of working well with colleagues. Being an open-minded person, I am always willing to learn new things that will come on my way. Furthermore, I believe that my technical skills and knowledge of architecture are at a sufficient level when it comes to producing what will be required of me.

## PERSONAL INFORMATION

Name : Phoompathai Sutjaritworakul  
Date of Birth : 18 December 1998  
Nationality : Thai  
Address : 84/1 Sukhumvit rd, Tapradu,  
Mueng, Rayong 21000

### LANGUAGE

Thai : Mother Tongue  
English : IELTS score 7.5



### CONTACT

Email : phoompathai.ks@hotmail.com  
Phone : +66 63-325-9242

# PROFESSIONAL SUMMARY

One-year experience of architecture job at Hugga Studio in Bangkok plus previous internship at 3 different architecture practices, cooperating in varied architecture projects.  
Core competencies in architectural discipline include contributing ideas, effective team-worker and offering technical skills i.e. AutoCAD drawing and adobe illustrator.

## CAREER TIMELINE

EDUCATION		2017				2018				2019				2020				
		May	Jun	Jul	Aug	Sep	Jun	Jul	Aug	Sep	Jun	Jul	Aug	Sep	Jun	Jul	Aug	Dec
	<b>INTERNATIONAL BACCALAUREATE (IB)</b> 2011-17																	
	ST. ANDREWS INTERNATIONAL SCHOOL GREEN VALLEY, RAYONG, THAILAND  Awarded 28 points																	
	<b>TRAINEE</b> KEN+PARTNERS Bangkok, Thailand																	
	<b>Ken Suriyachat</b> Senior Architect+Owner  Kensuriyachat@gmail.com																	
	<b>INTERN</b> TAMOTE DESIGN Bangkok, Thailand																	
	<b>Tamote Kutsaart</b> SeniorArchitect+Owner  tamote9199@gmail.com																	
	<b>INTERN</b> HUGGA STUDIO Bangkok, Thailand																	
	<b>Chatchai Lertpruk</b> Senior Architect+Owner  Lertpruk@gmail.com																	
	<b>JUNIOR ARCHITECT</b> HUGGA STUDIO Bangkok, Thailand																	
	<b>Chatchai Lertpruk</b> Senior Architect+Owner  Lertpruk@gmail.com																	



### SKILL

#### Software

Adobe Illustrator  
Adobe Photoshop  
Adobe Indesign  
SketchUP  
AutoCAD



#### Others

- Communicator
- Excellent Team Worker
- Initiative
- Presentation
- Model Making

- Service-minded
- Critical Writing

English Proficiency



## TABLE OF CONTENT

Personal Info	1-2
CV	3-4
<b>PROJECTS</b>	
01 The Light-Up Gallery	7-10
02 Bermondsey Avenue	11-14
03 AV Izakaya	15-18
04 The Common Garage	19-22
05 Triple SSS Skatepark	23-26
06 Victory House Office	27-30
<b>OTHER DESIGNS</b>	
Zennami Omakase	32
Wisp's Cafe Toilet	33-34
Private Bathroom + Walk-in Closet	35-36
Ari Townhouse Renovation	37-38



## The Light-Up Gallery

-Connecting Community with Arts

**Program:** Gallery, Cafe & Artist Workshop

**Location:** South Tottenham, London

The final project of the second year which is the proposed multi-functional building accommodating mostly the local users whom I categorized in 3 sub-groups; artists, manufacturer and office workers. My main intention of this project is to create an infrastructure that can be an icon as well as the centre of the community. I hope to design a building which brings people in the community together, gathering, socialising and enjoying. Structurally, the aesthetic sense of the building will be designed to fit into the area so it looks like the type of buildings that belong there.

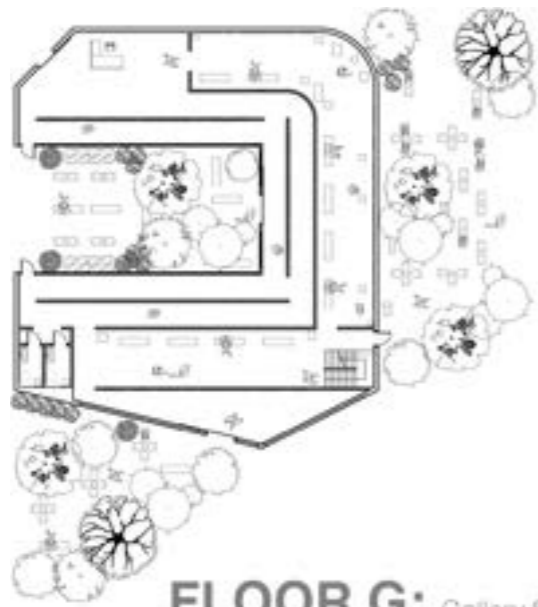

**FLOOR G:** Gallery Space

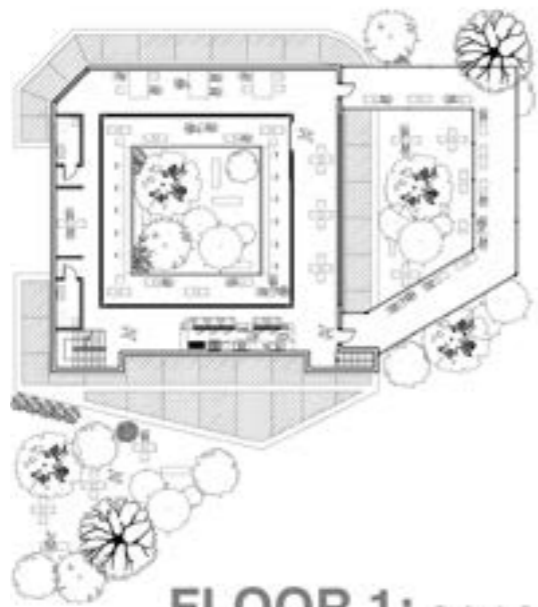

**FLOOR 1:** Cafe & Social Space

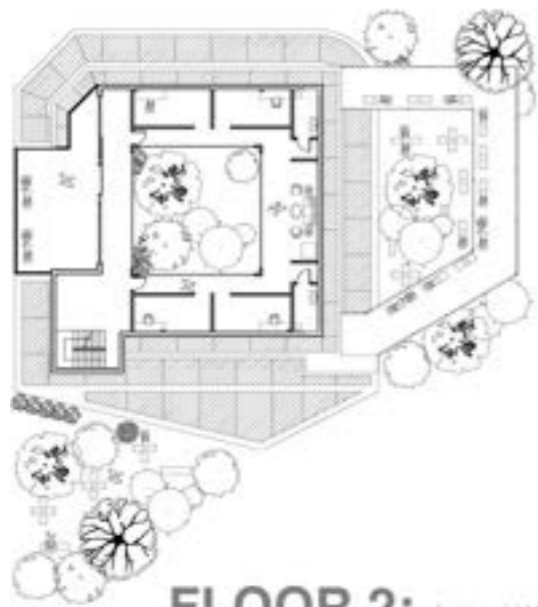

**FLOOR 2:** Artists' Workshop



### SITE INTRODUCTION

Taking a journey through the site and noticed 2 contrasting looks on either side of the location.



### SITE CONTEXT

The chosen site is the car park in High Cross Centre, it is interesting how it sits in the middle of varied types of buildings and users' activities. This is where all these users can potentially connect and become the communal space.



### SITE ISSUES

The location is clearly lacking facilities, which are important to those who inhabit the area, such as restaurants, bar and cafe as these are the type of buildings that should be around the area.



### SITE PROGRAM

The High Cross Centre is in an area filled with varied types of factories and businesses, ranging from big factory to simply a photography studio.



## Bermondsey Avenue

- Welcoming ALL Productions

**Program:** Mix-use, rental units

**Location:** Bermondsey, London

Bermondsey Avenue is the project that aims to lighten to an on-going issue of lacking production space in Bermondsey; a problem which is heavily overlooked and really needed attention. I proposed the 'Bermondsey Avenue' project where I look to provide 'an avenue' of additional working spaces, importantly for cheaper rent, to those smaller businesses to settle, grow and develop further. Bermondsey Avenue is being proposed to be built on the an existing Maltings Place where they provide a similar kind of spaces. Utilising their underused car parks and awkward-ly-shaped spaces found along the railway.

## MAPPING OF AREA DEVELOPMENT

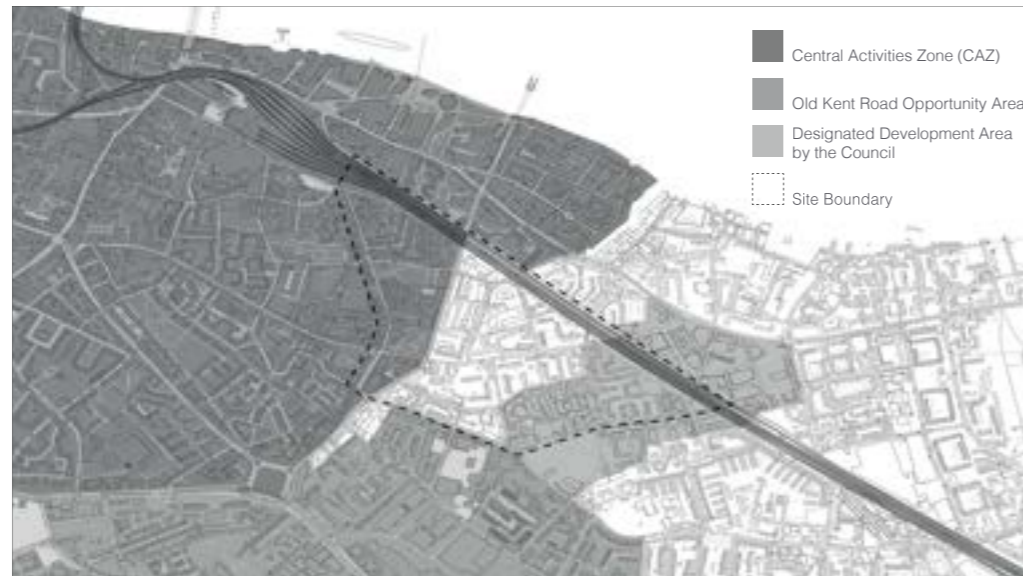

## MAPPING OF HISTORY



## MAPPING OF VACANCY

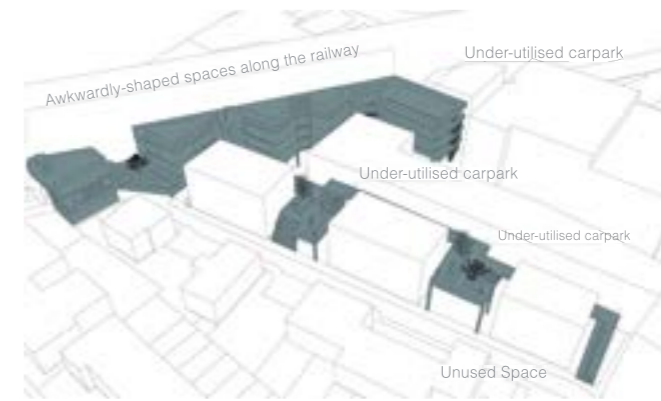

## MASSING

Respond to the shape and land availability of the site



## ZONING & PROGRAMMING

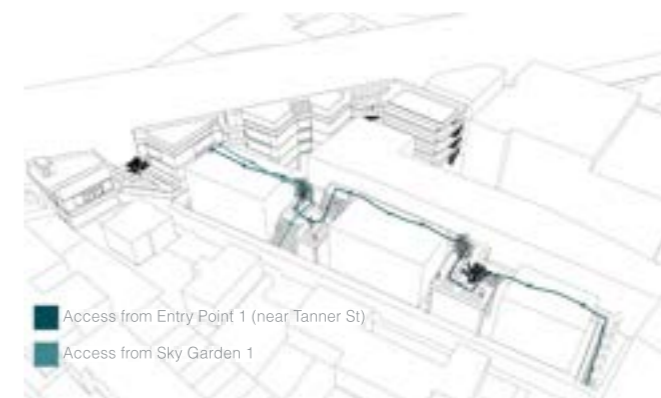

## PEDESTRAIN CIRCULATION



## GREEN SPACES





## AV IZAKAYA

- Most Entertaining Izakaya in Bangkok

**Program:** Izakaya + Karaoke

**Location:** Ladprao, Bangkok



AV IZAKAYA is a Japanese street bar with an exciting concept of AV (Adult Video). This izakaya explores the topic in which people are afraid to talk about. AV IZAKAYA tells a story of the mentioned topic in a subtle, mysterious yet impactful way. The interior, with varied signages, is mimicking Tokyo's most famous street: Shibuya Street.

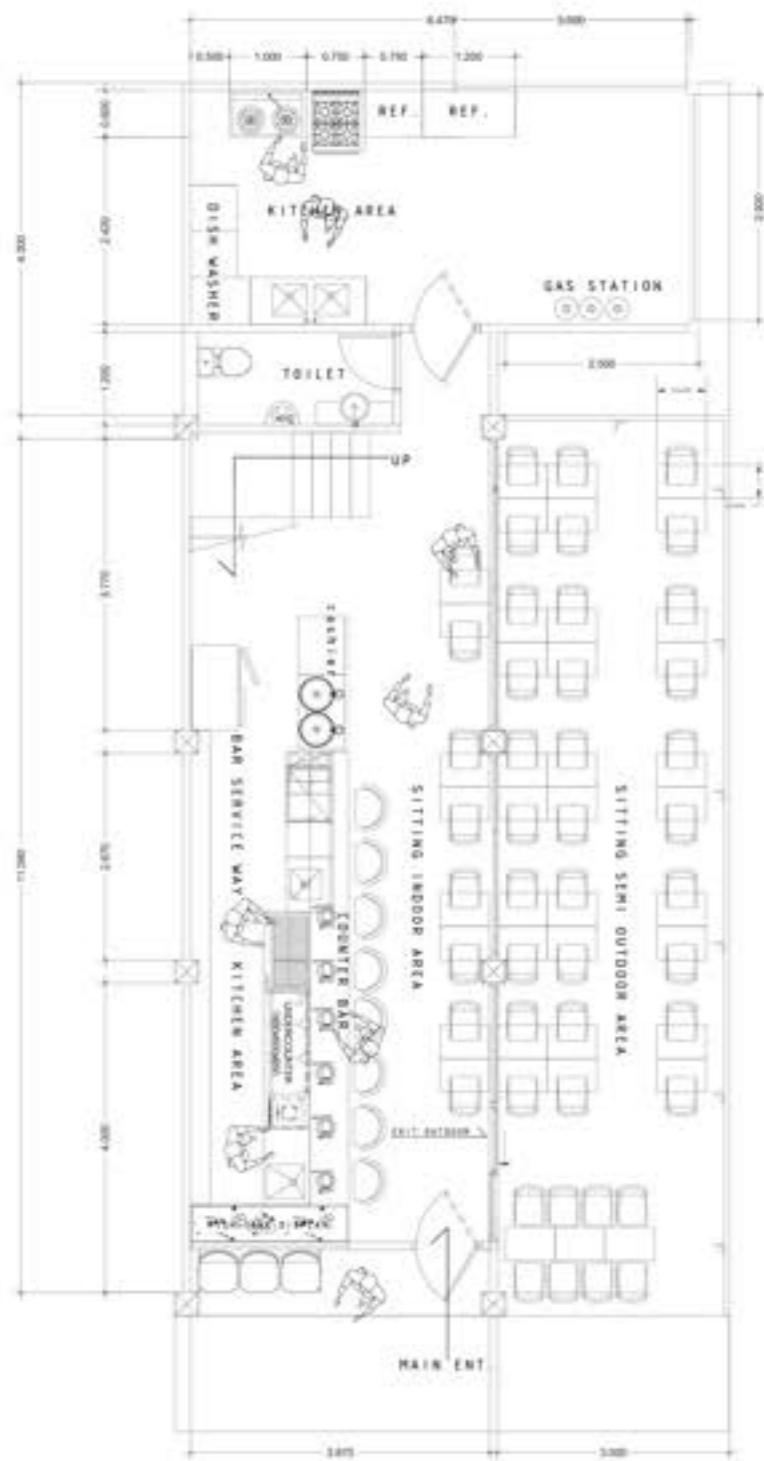

FLOOR PLAN 1  
SCALE 1 : 75

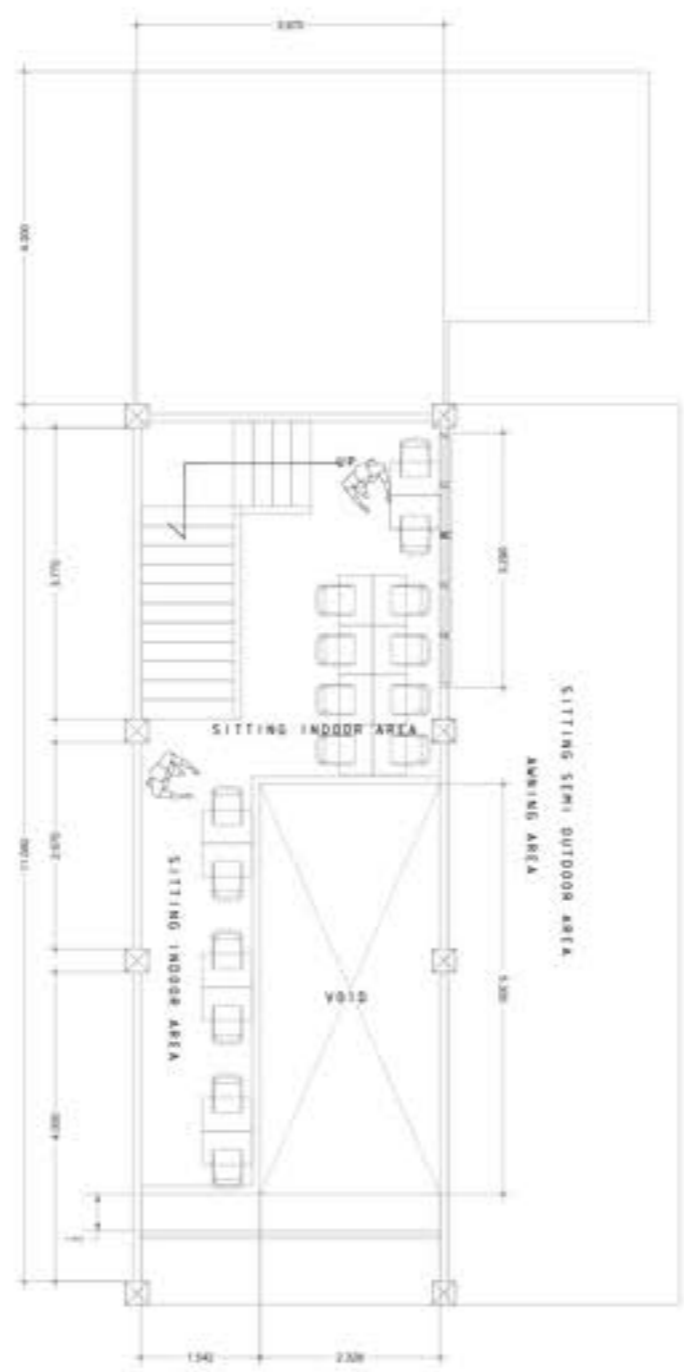

FLOOR PLAN MEZZANINE  
SCALE 1 : 75

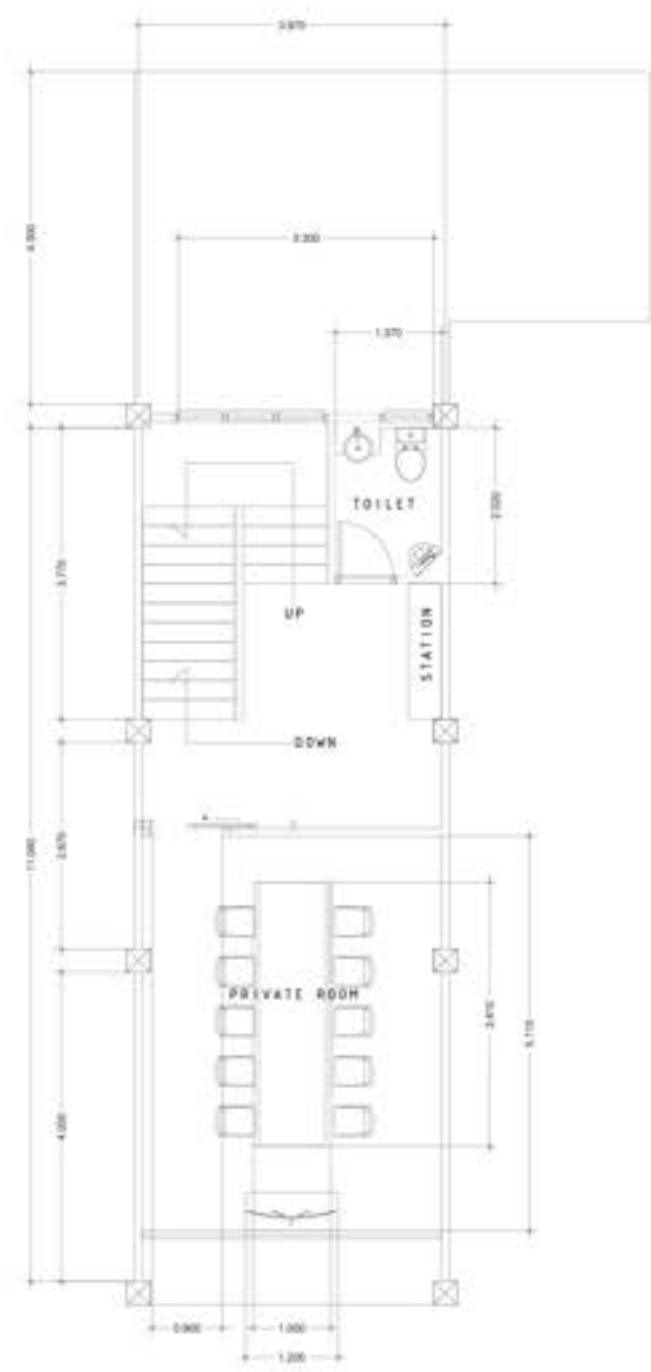

FLOOR PLAN 2  
SCALE 1 : 75

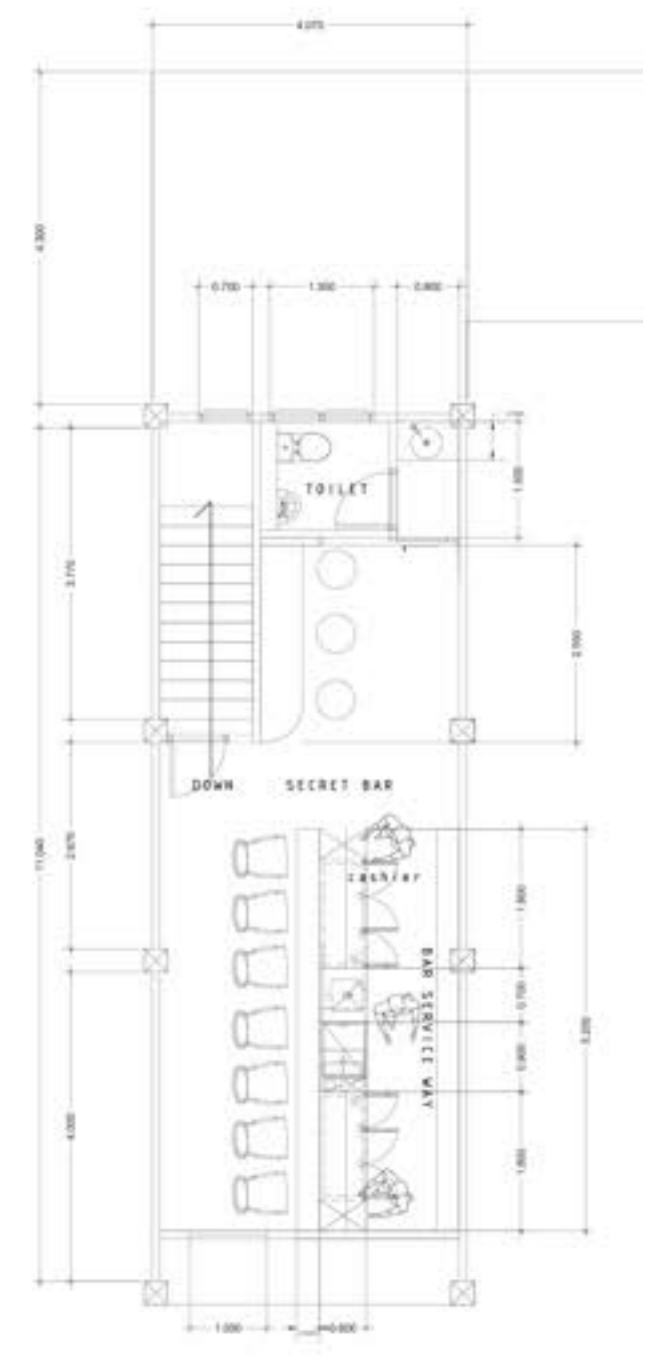

FLOOR PLAN 3  
SCALE 1 : 75

# AV IZAKAYA FLOOR PLANS



# PERSPECTIVE

## THE COMMON GARAGE

### THE COMMON GARAGE

- Engulfing Privacy

**Program:** Private Resident + Garage

**Location:** Rayong, Thailand

THE COMMON GARAGE is residential project which aims to give the owner utmost privacy as it is located in centre of the town where the house is surrounded by busy roads and postal service. Furthermore, as requested by the owner, the house comes with an attached garage for owner's personal business





## TRIPLE SSS SKATEPARK

- Where Skaters Gather

**Program:** Skate Park

**Location:** Bangkok, Thailand

TRIPLE SSS SKATEPARK is modern and full-option skatepark located right in the heart of Bangkok - on top of IMPERIAL WOLRD. The park consists of varied types ramps for skaters, from beginners to experts. The decoration theme shows a modern style with floor signages and art installations.





## VICTORY HOUSE OFFICE

- Simply Efficient

**Program:** Insurance Office Space

**Location:** Bangkok, Thailand

VICTORY HOUSE OFFICE is an insurance company office where the interior style is a MUJI inspired theme where simplicity is the key. The white colour balancely mixed with wooden elements such as window frames, doors, some of the tables and etc, along with simple yet well-design office furnitures.





## OTHER DESIGNS



ZENAMI OMAKASE

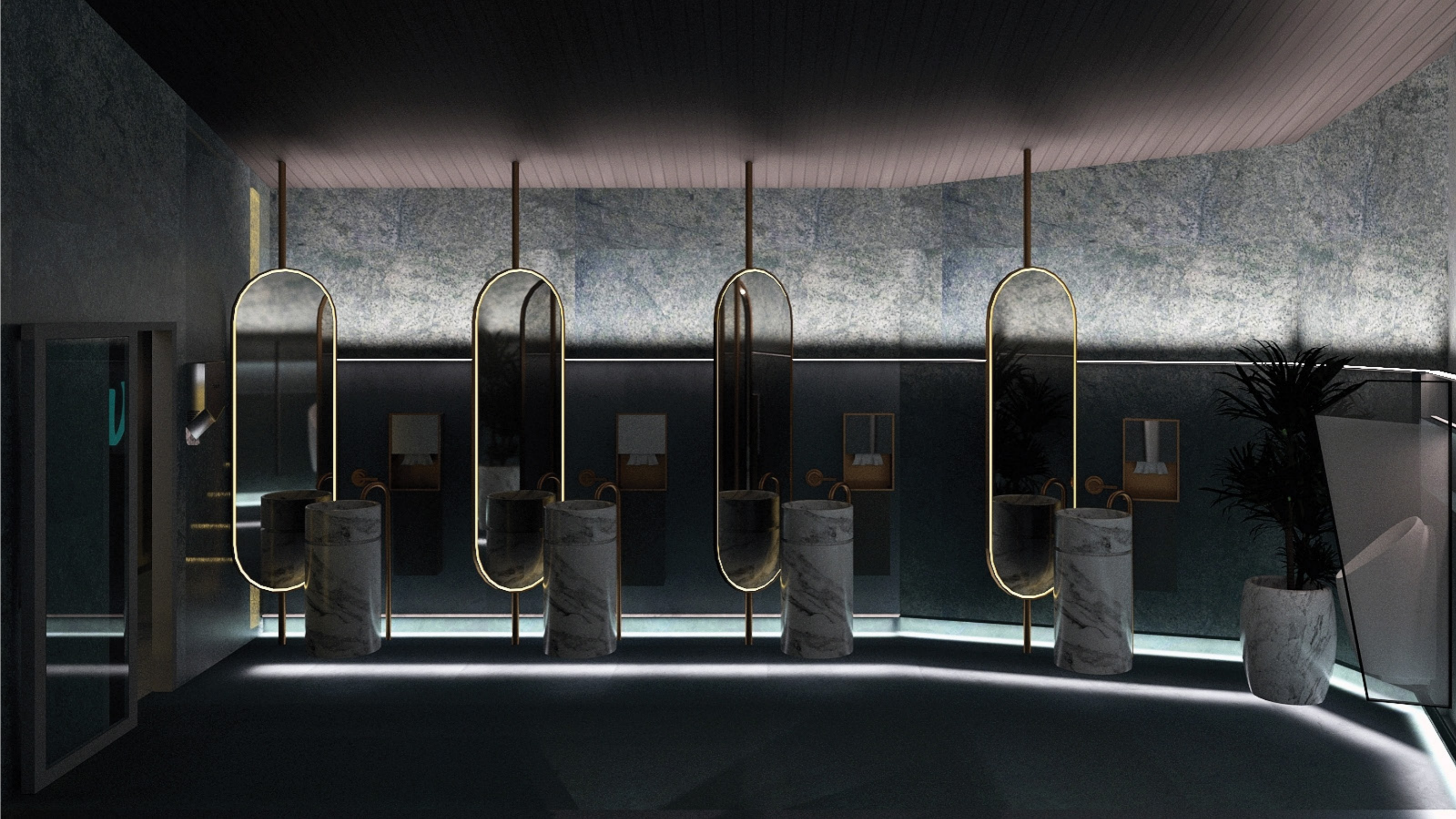

WISP CAFE'S TOILET

PRIVATE  
BATHROOM + WALK-IN CLOSET



ARI TOWNHOUSE  
RENOVATION



THANK YOU FOR YOUR TIME

**/ARCHITECTURE PORTFOLIO**

phoompathai.ks@hotmail.com

+66 (0)633259242