



**MANISH CHANDRA BAHUGUNA**

**CONTACT:-**



7457818937  
9458165242



ARCH181094@GMAIL.COM



VIVEK VIHAR LANE NUM. 8,  
BALAWALA, DEHRADUN,  
UTTARKHAND, INDIA.

BIRTH DATE - 15/06/1996  
NATIONALTY - INDIAN  
LANGUAGES - ENGLISH & HINDI

**EDUCATION :**

2012-17 - BACHELOR OF ARCHITECTURE  
(HIMGIRI ZEE UNIVERSITY)

2012 - CLASS 12<sup>th</sup>

2010 - CLASS 10<sup>th</sup>

**SOFTWARE SKILLS :**

AUTOCAD  
PHOTOSHOP  
SKETCHUP  
V-RAY  
LUMION  
M-OFFICE

**DESIGN SKILLS :**

FREE HAND DRAWING  
MODEL MAKING  
ARCHITECTURAL DRAFTING

**CERTIFICATION :**

CERTIFICATE OF COMPLETION - AUTOCAD ARCHITECTURE (DIPLOMA).  
CERTIFICATE OF PARTICIPATION IN THOMSO 2014 AT IIT ROORKEE.  
CERTIFICATE OF PARTICIPATION IN ZONASA 2015 AT JAGANNATH UNIVERSITY, JAIPUR.  
CERTIFICATE OF PARTICIPATED IN POSTER COMPETITION 2013 AT H.Z.U. DEHRADUN.  
CERTIFICATE OF PARTICIPATION IN ZONAL NASA CONVENTION 2014 AT OM INSTITUTE OF ARCHITECTURE AND DESIGN , HISAR, HARIYANA .

**INTERNSHIP & EXPERIENCE :**

SUBMITTED THESIS ON INDIA HABITAT CENTRE, NOIDA (2017)  
TRAINING UNDER AR..RAHUL NAYYAR IN DEHRADUN.. ( JUNE 2015 TO SEP. 2105 )  
INTERNSHIP UNDER AR.RAHUL NAYYAR IN DEHRADUN. ( MARCH 2017 TO AUGUST 2017 .)  
WORKS AS JUNIOR ARCHITECT AT DWIVEDI & ASSOCIATES IN DEHRADUN (AUGUST 2017 TO AUGUST 2018)

**HOBBIES :**



LONG DRIVE   PHOTOGRAPHY   MUSIC   TREKKING   RUNNING   CYCLING









SITE PLAN

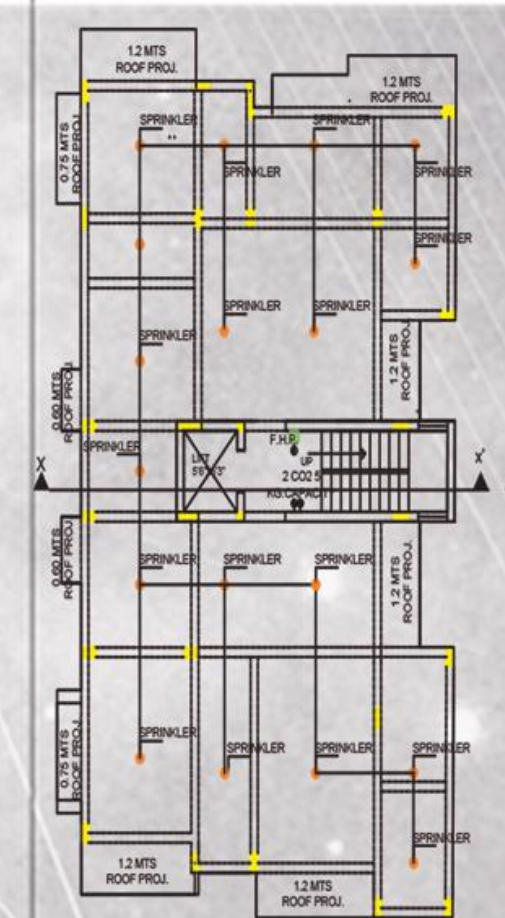

GROUND FLOOR PLAN  
(USED FOR STILT PARKING)

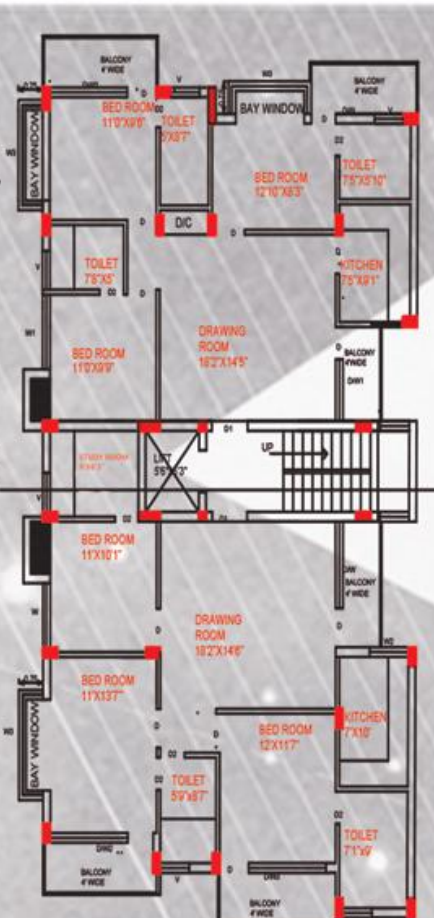

FIRST FLOOR PLAN

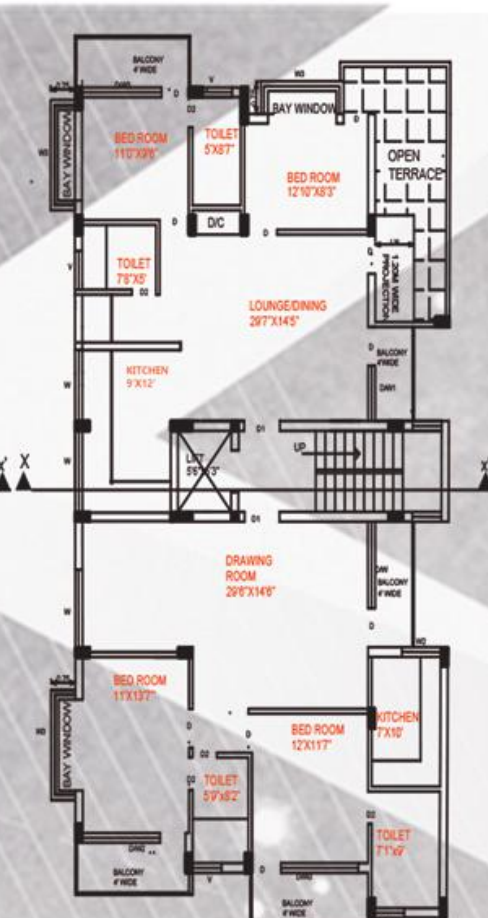

TYPICAL SECOND AND  
THIRD FLOOR PLAN

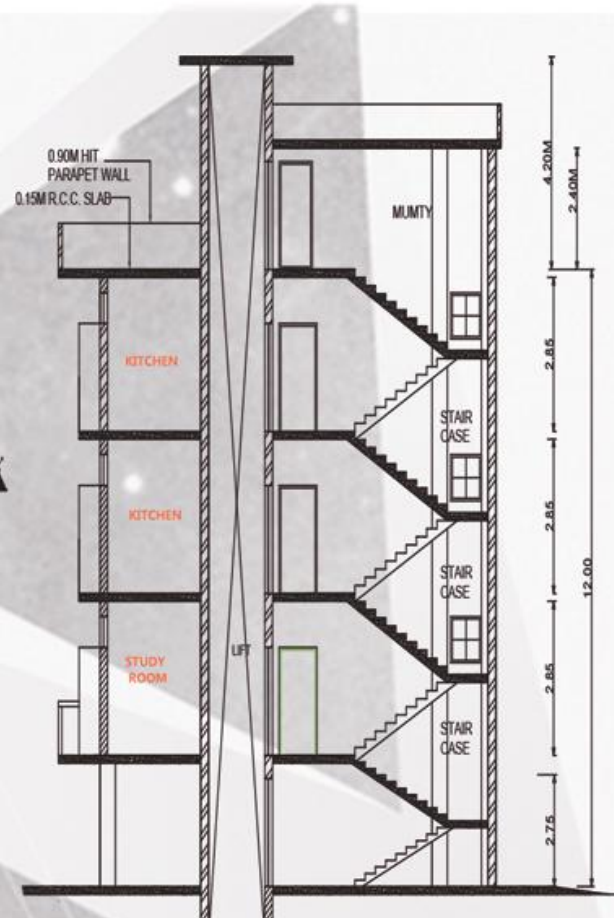

SECTION X-X'



FRONT ELEVATION

MULTIPLE UNIT PLAN IN DEHRADUN  
PROJECT NAME ;- DOON CALISTO APARTMENT SAHASTRADHARA ROAD, DEHRADUN

: INTERNSHIP & EXPERIENCE :



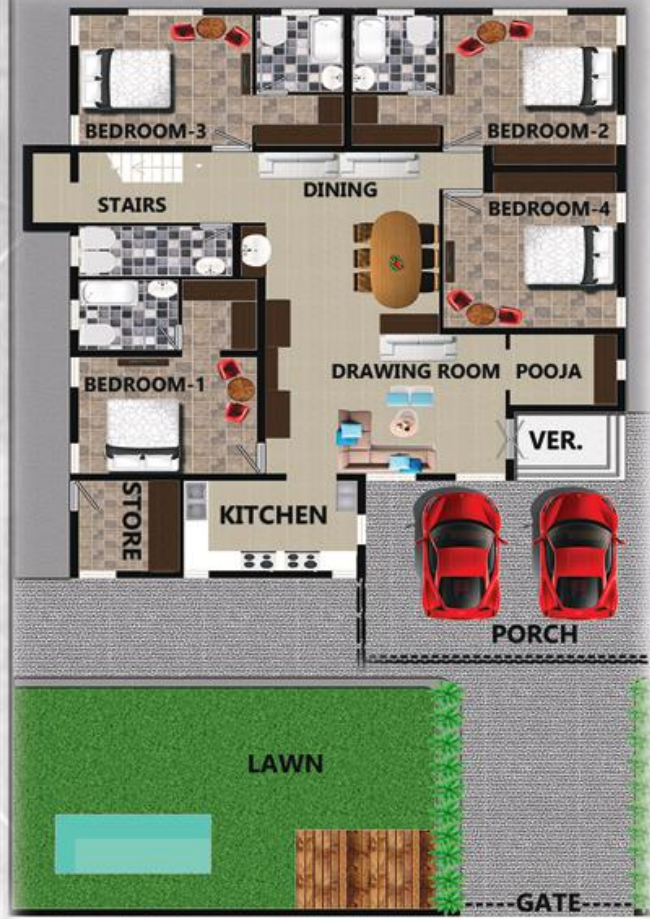

GROUND FLOOR PLAN



3D VIEWS

4BHK RESIDENCE PLAN IN DEHRADUN  
: INTERNSHIP & EXPERIENCE :





PROPOSED FIRST FLOOR PLAN

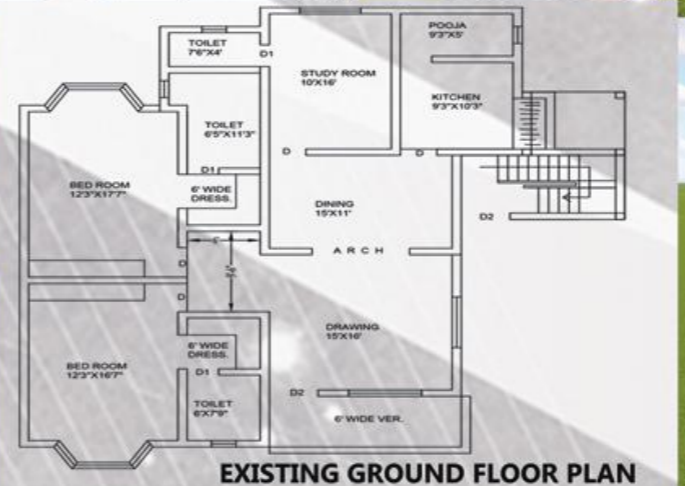

EXISTING GROUND FLOOR PLAN

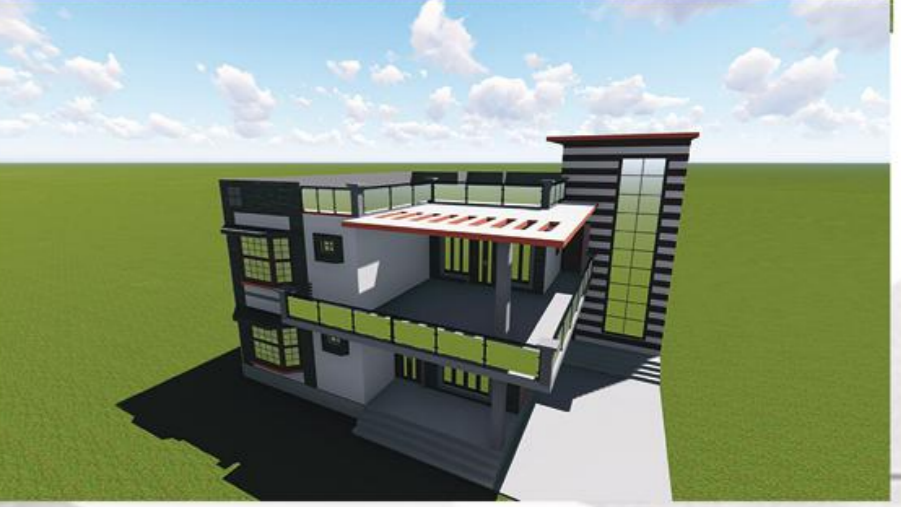



ARCHITECTURE

PORTFOLIO

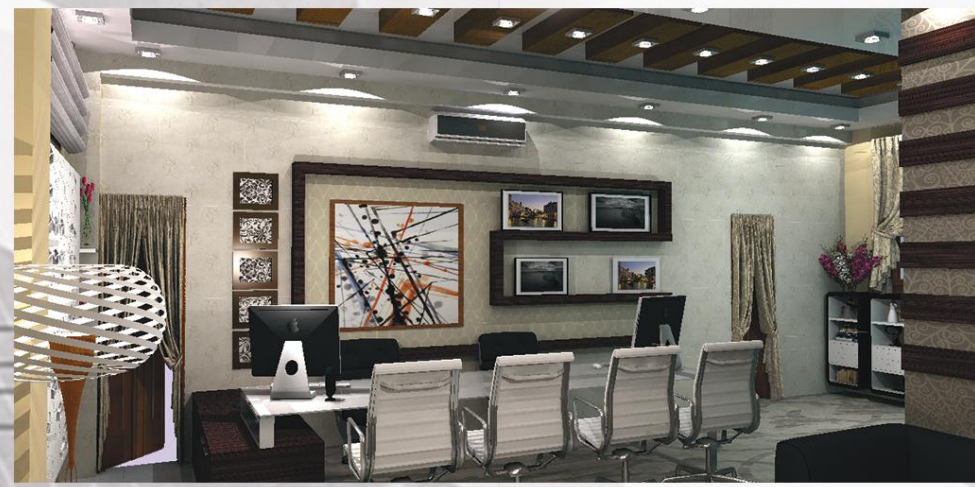
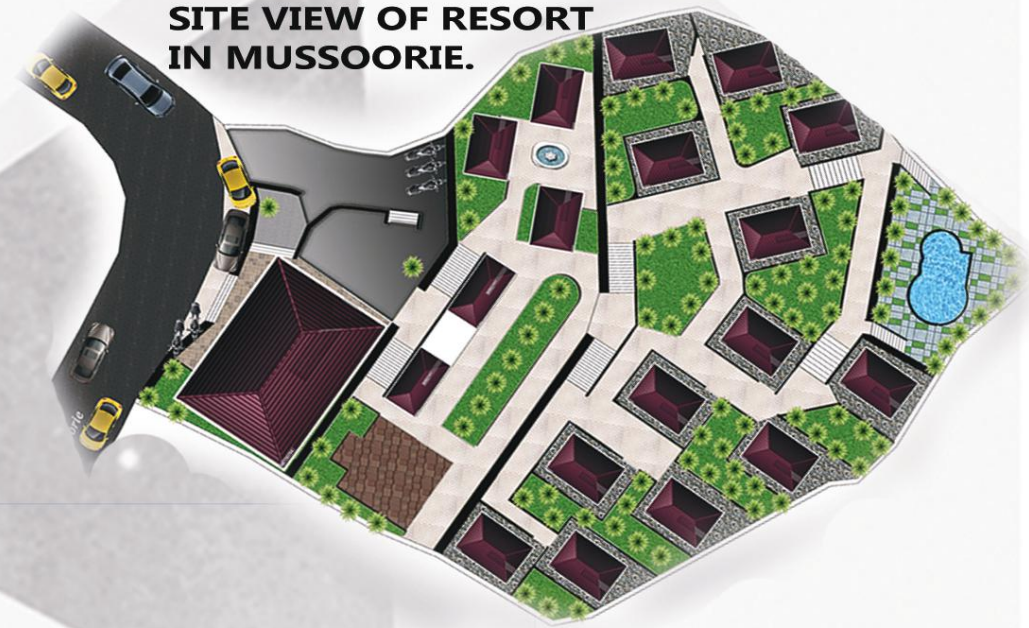

INTERIOR & EXTERIOR

: INTERNSHIP & EXPERIENCE :



## Requirments

### **GUEST HOUSE**

- Single bed room(15no.)
- Double bed room(20no.)
- Double delex bed room(20no.)
- Apartment (10no.)

### **Gym / spa (2no.)**

### **Shops(20no)**

### **Office(20no.)**

### **Lawn**

### **library(2no.)**

### **Restaurant (6no.)**

### **Convection centre(2no)**

### **lecture room(2no.)**

### **Conference room(2no.)**

### **Auditorium (2no.)**

### **Cafeteria**

## Introduction

Indian habitat centre is for the unification of all individuals and institutions working in diverse habitat related areas. Other than that the centre also serves as a place for social and cultural activities and organizing exhibitions.

## Concept

Area analysis help in zoning layout of the function which help in deriving concept plan before reaching the final stage concept has to be approved.

## Aim

The aim of the proposed project is to study the building design that would faciliatate thepublic built design and to study a design which accommodate both the rural people and foreign people ..

### **GUEST HOUSE**

#### UNIT 1 (BLOCK A & BLOCK B

- single bed room - 10
- Double bed room - 12
- Double delex bed room - 12
- Apartment - 10

#### UNIT 2 (BLOCK C)

- single bed room 8
- Double bed room - 6
- Double delex bed room 8



**VIEWS**



**Staircase Detail**  
 riser - 200 mm  
 going -250mm

floor height-3m  
 lift- (1.5 x 2)m

balcony 'a' - 1.2m. wide  
 balcony 'b' - 2m. wide



**GROUND FLOOR PLAN**



**TYPICAL FLOOR PLAN(1-5)TH FLOOR**



**FRONT ELEVATION**

- bed room - 20 sqm
- double bed room -28sqm
- bed room / drawing - 40sqm
- apartment - 80 sqm

**BLOCK A**  
**INDIA HABITAT CENTRE**  
**: THESIS:**





VIEW

BED ROOM - 20 SQM  
DOUBLE BED ROOM - 28SQM  
BED ROOM / DRAWING - 40SQM



GROUND FLOOR PLAN



TYPICAL FLOOR PLAN (1-3)



FRONT ELEVATION

BLOCK B  
INDIA HABITAT CENTRE  
: THESIS





VIEW 2

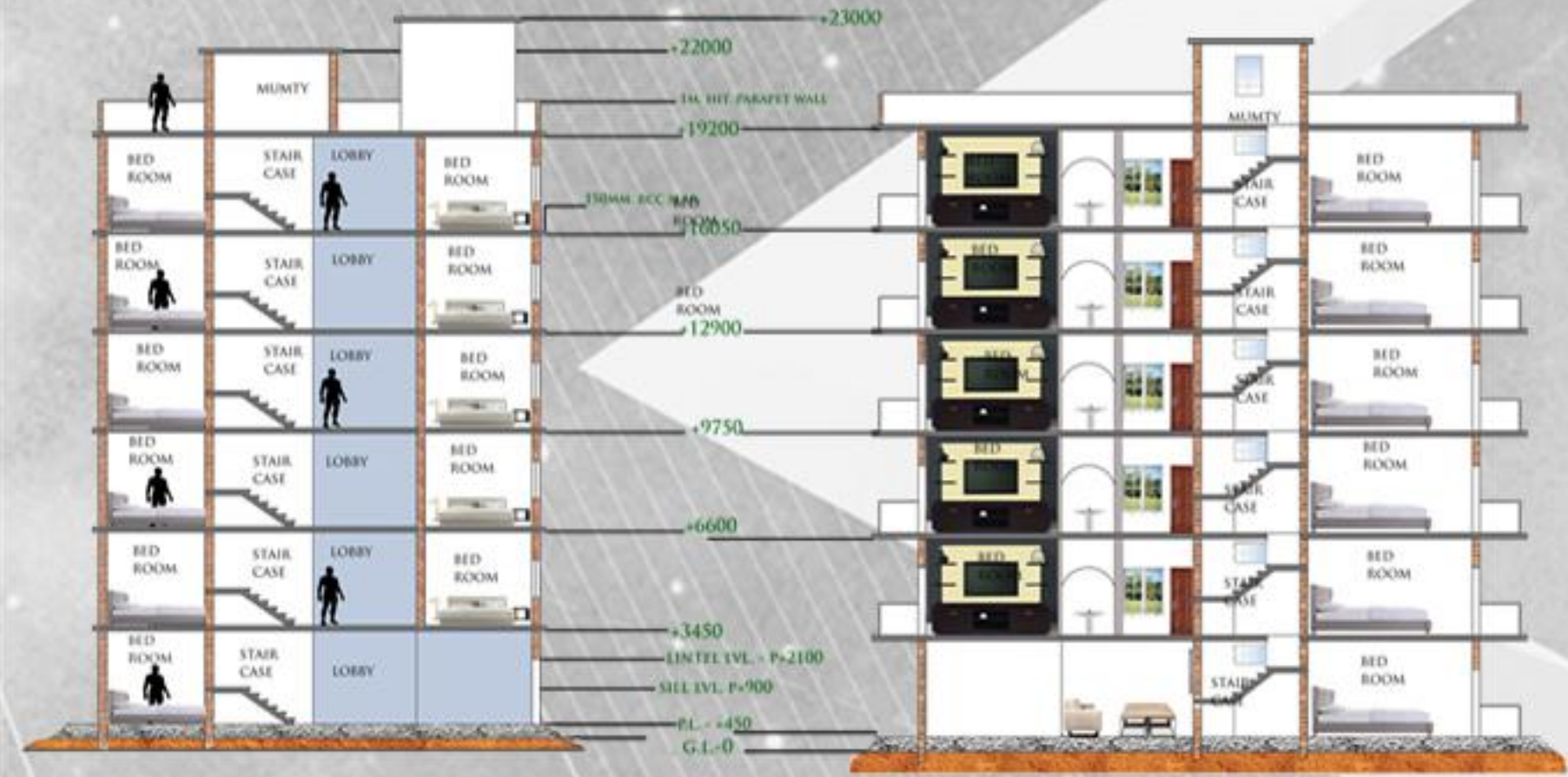

SECTION X-X'

SECTION A-A'



VIEW 1

BLOCK A & BLOCK B SECTION AND VIEWS  
INDIA HABITAT CENTRE





5TH FLOOR PLAN



4TH FLOOR PLAN

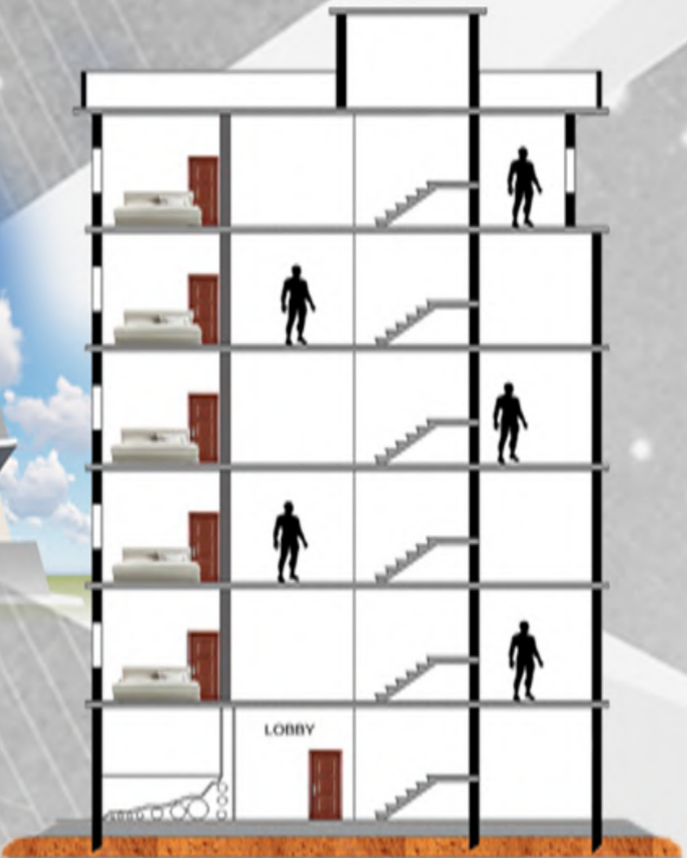

SECTION X-X'



SECTION A-A'

BLOCK C  
INDIA HABITAT CENTRE  
:THESIS:





IEWS

- restaurent - 750 sqm
- lecture room - 210 sqm
- library - 450 sqm
- convention centre - 80 sqm



GROUND FLOOR PLAN

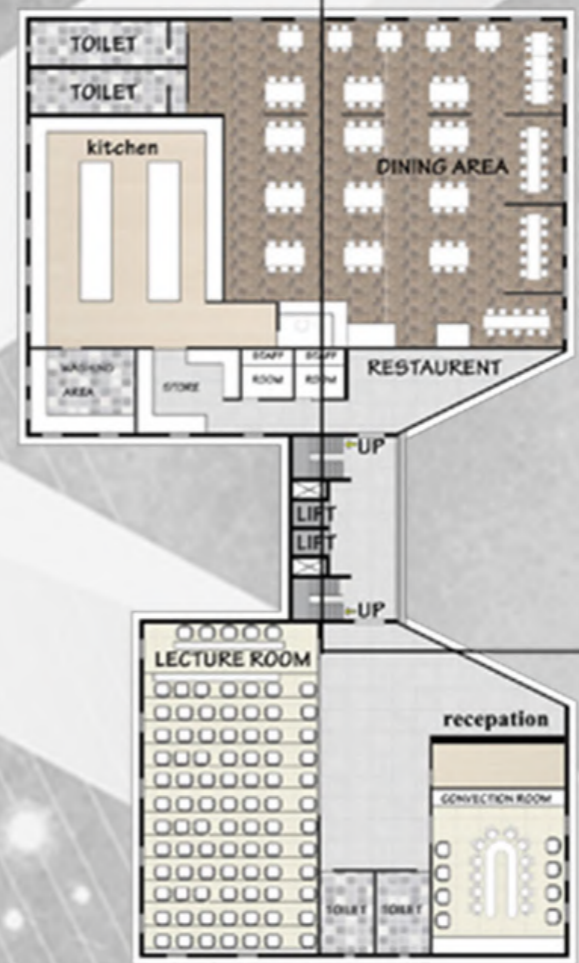

FIRST FLOOR PLAN



RESTAURENT /LECTURE ROOM/LIBRARY/CONVENTION CENTRE

INDIA HABITAT CENTRE

:THESIS: