

**KEY PLAN**  
NOT TO SCALE

**LOCATION PLAN**  
SCALE 1: 5000

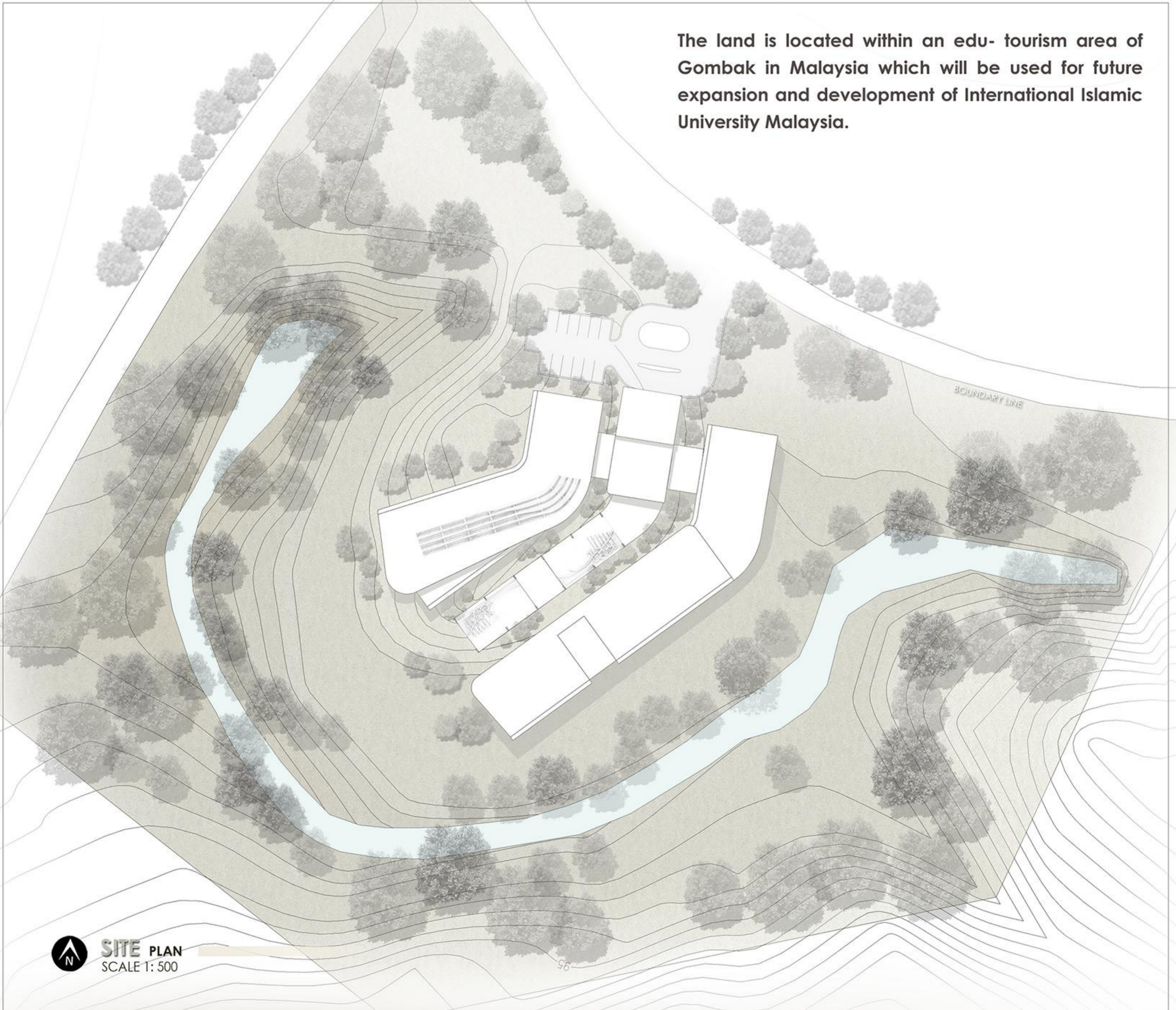

The land is located within an edu- tourism area of Gombak in Malaysia which will be used for future expansion and development of International Islamic University Malaysia.

**SITE PLAN**  
SCALE 1: 500

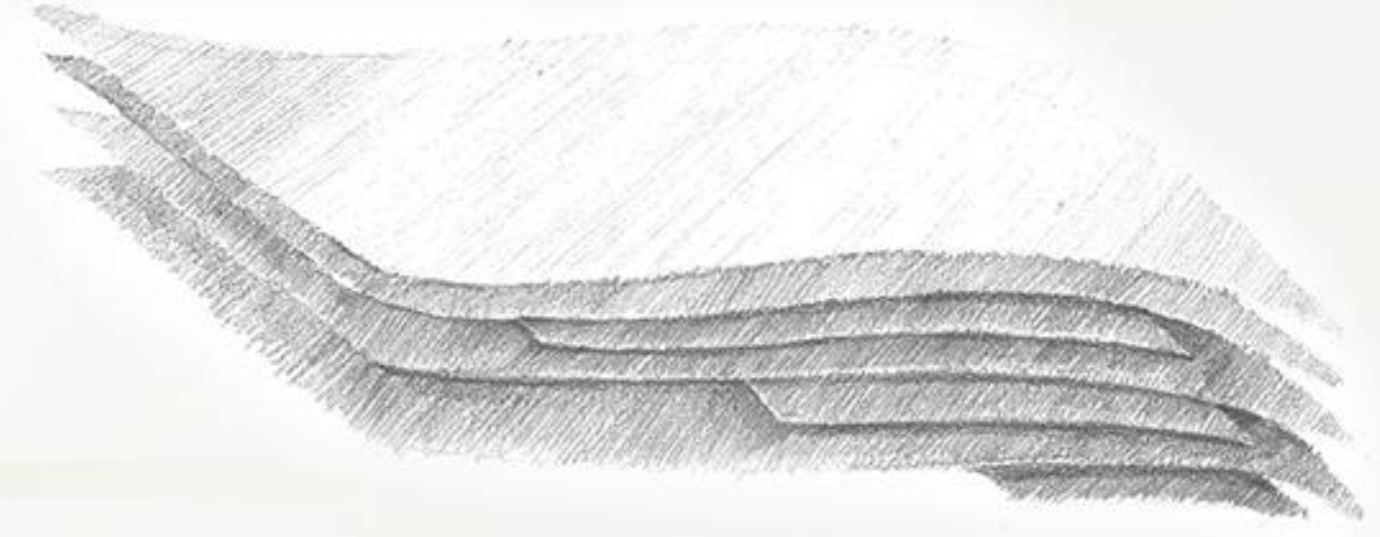
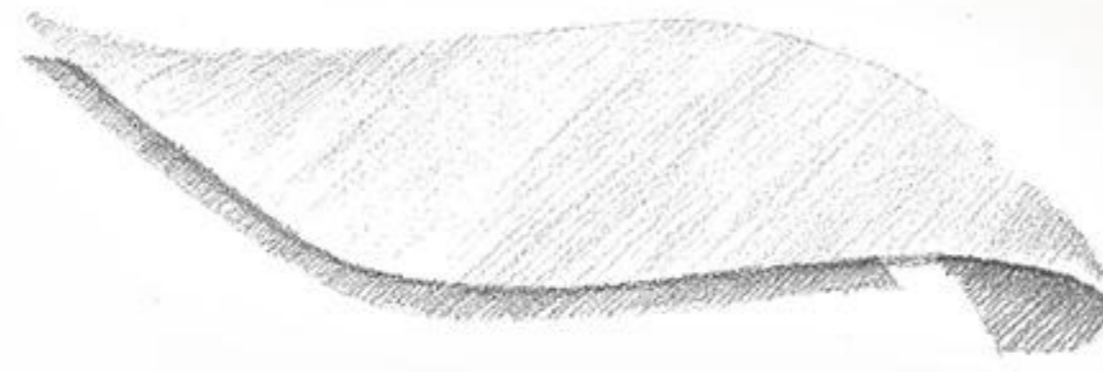
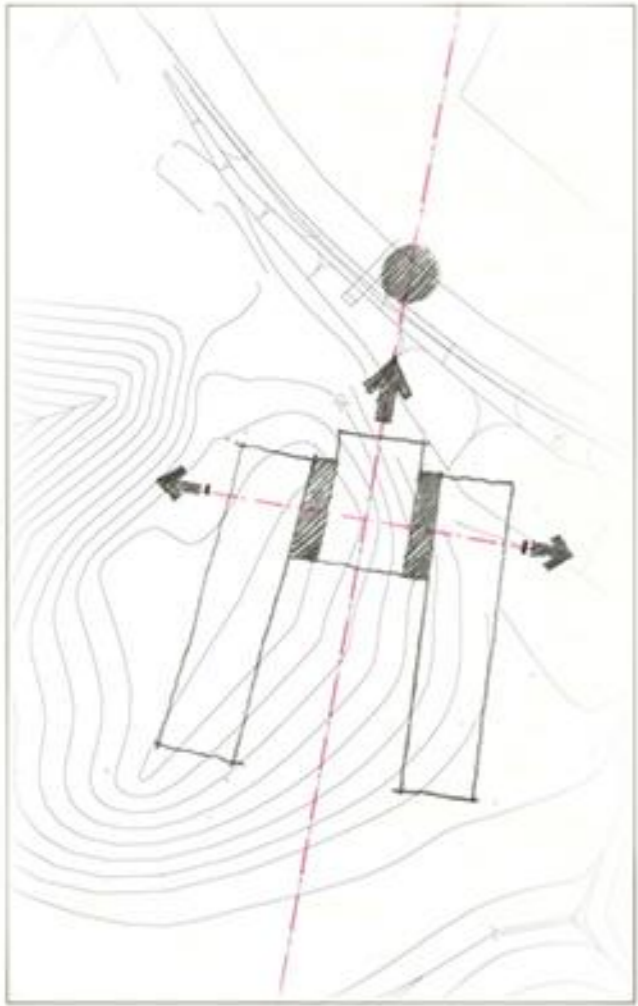
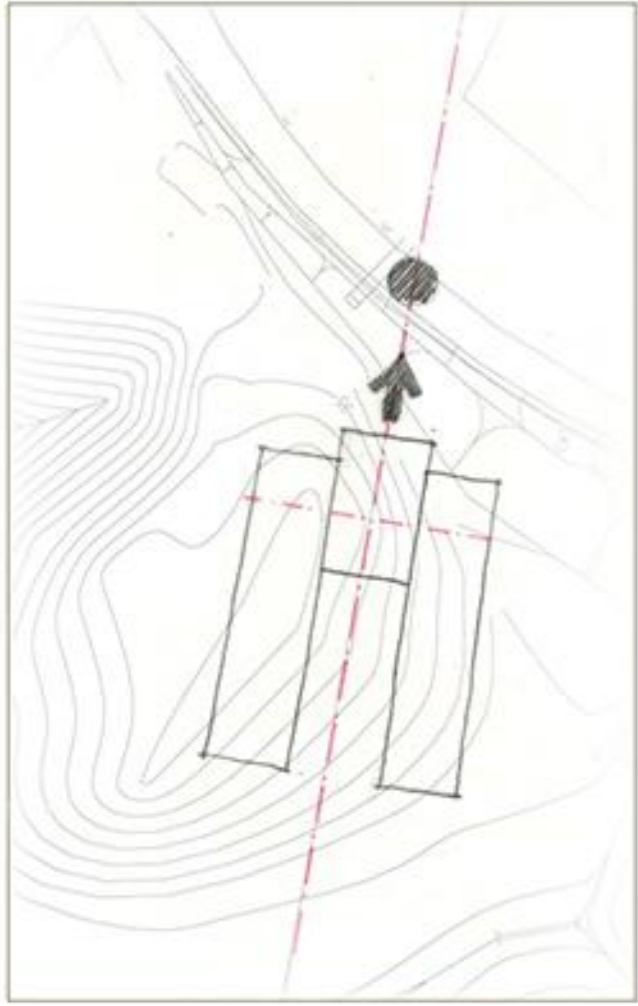

**DESIGN CONCEPT AND IDEA**

**SENSE OF FLOW**

THE IDEA OF THE FORM IS DERIVED FROM FOLDED AND LAYERED PAPERS WHICH EXPRESS THE SENSE OF FLOW AND CALLIGRAPHY ART SCRIPT

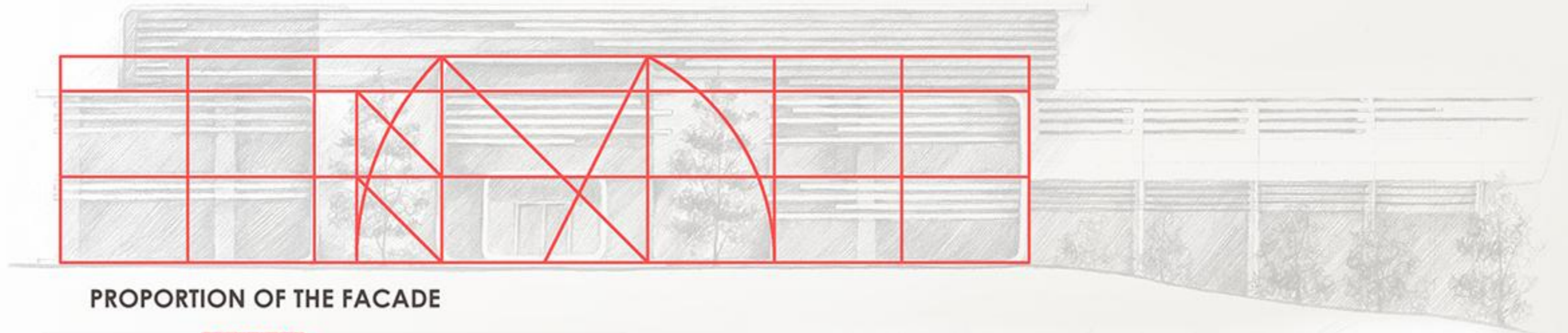

PROPORTION OF THE FACADE

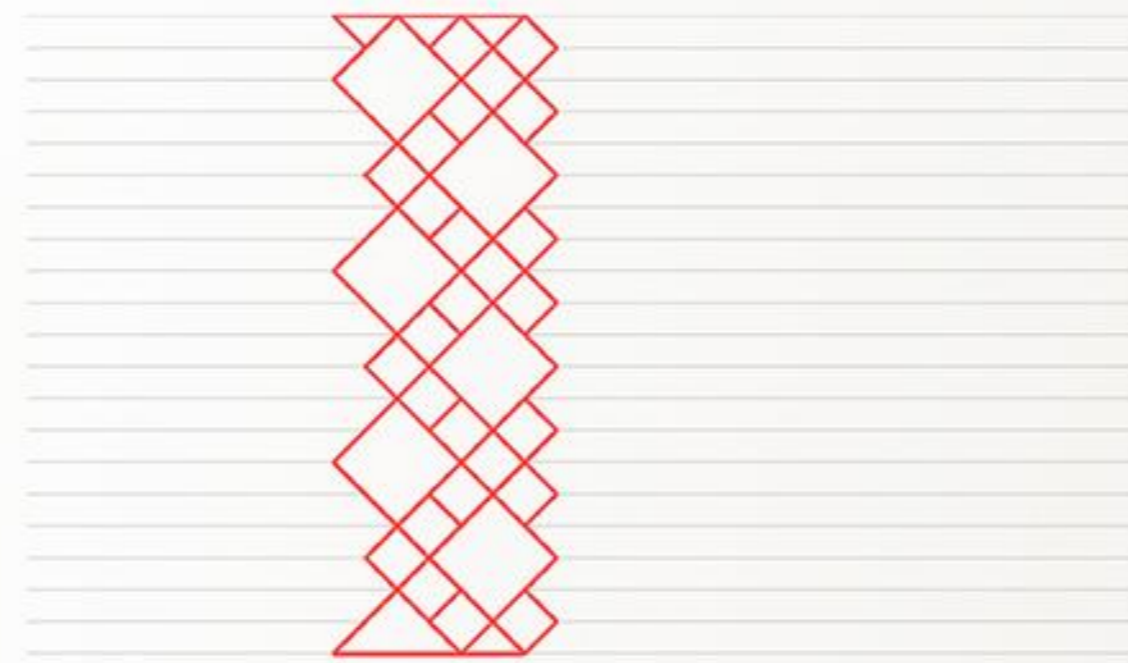

STRUCTURE AND COLUMN FORM

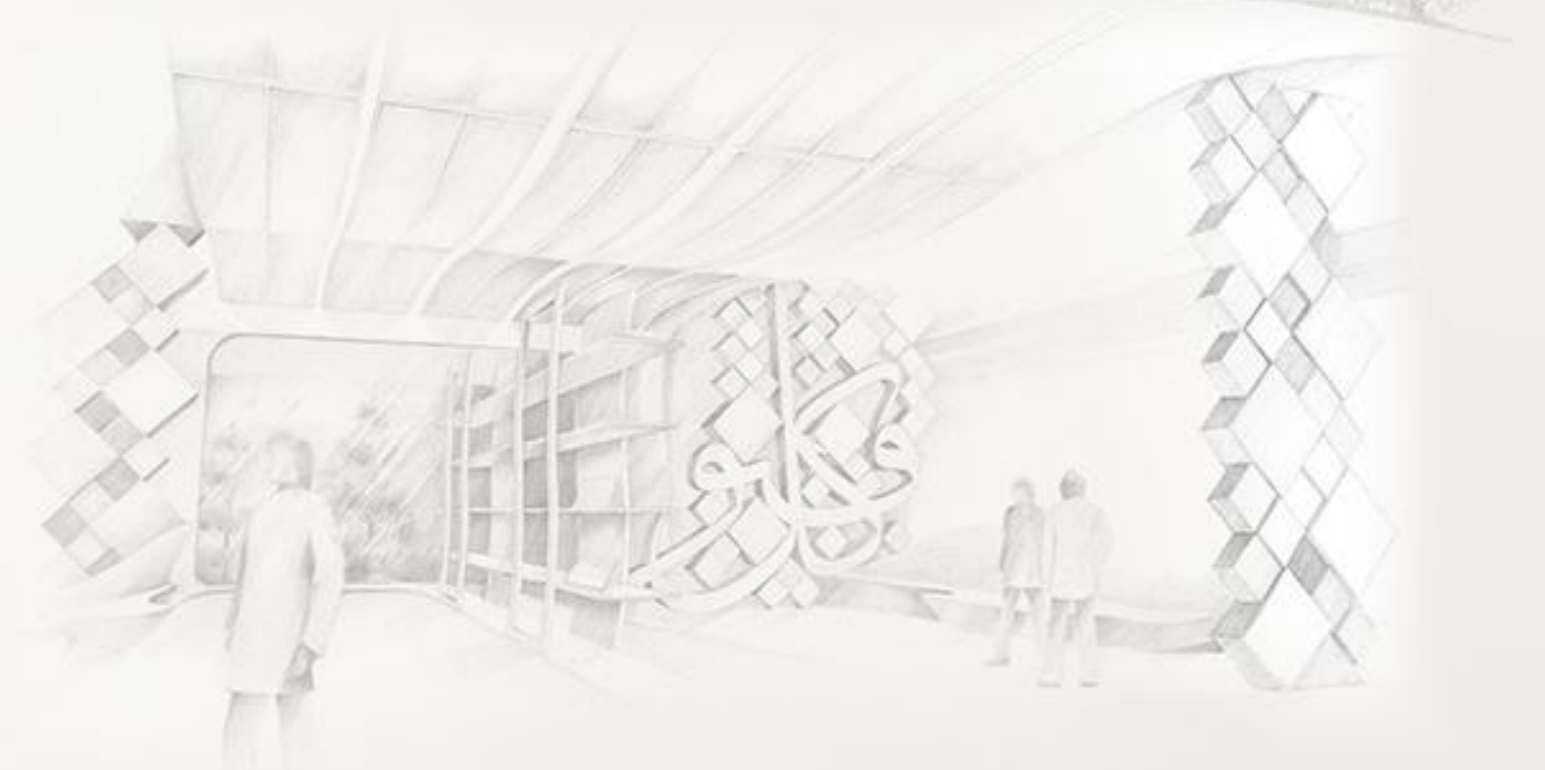

Floor Clear height

**FORM DEVELOPMENT**

**PROPORTION OF CALLIGRAPHY**

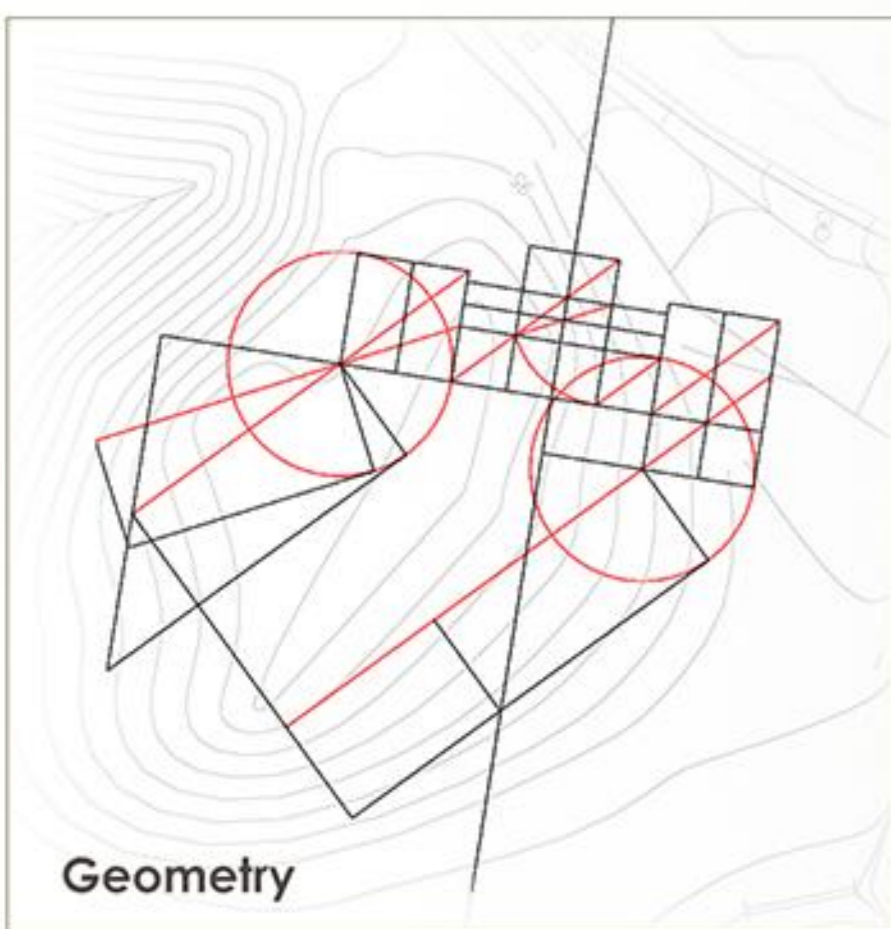

Geometry



Program

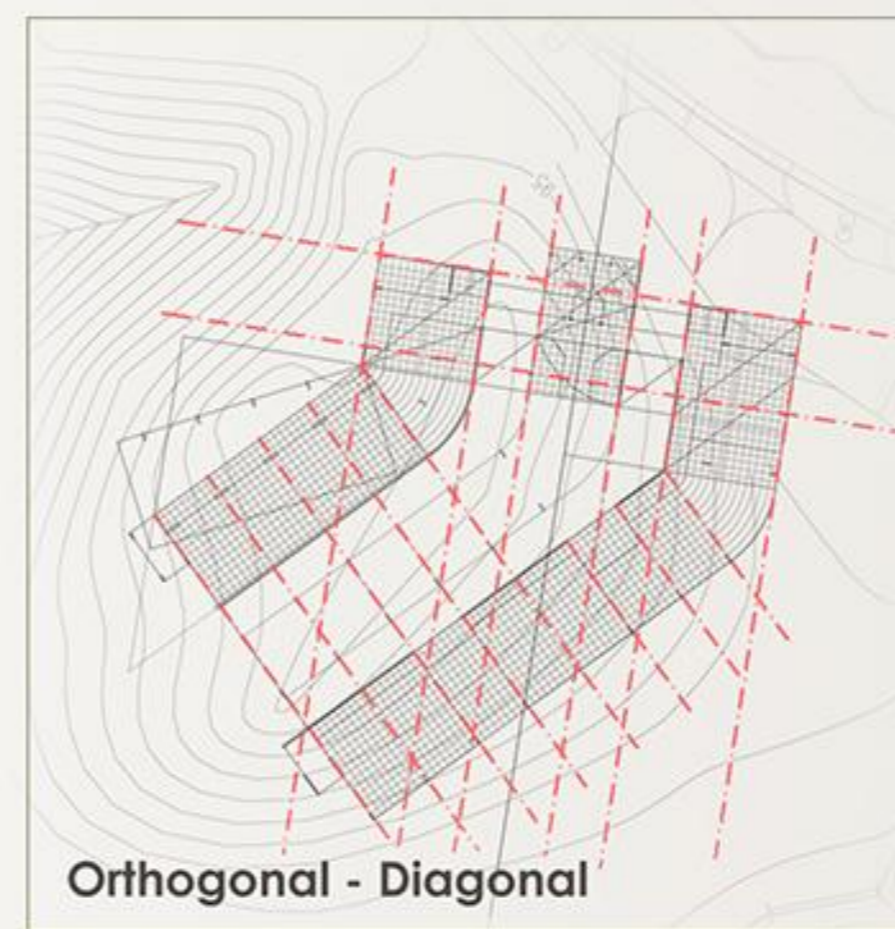

Orthogonal - Diagonal

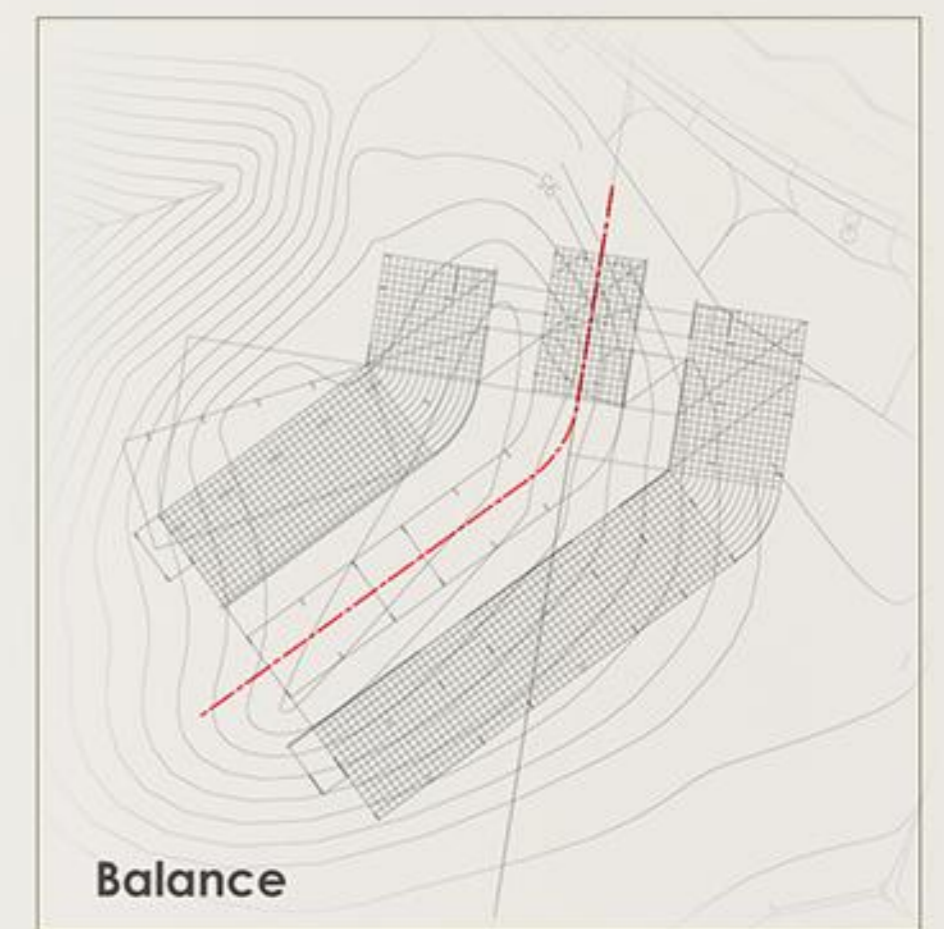

Balance

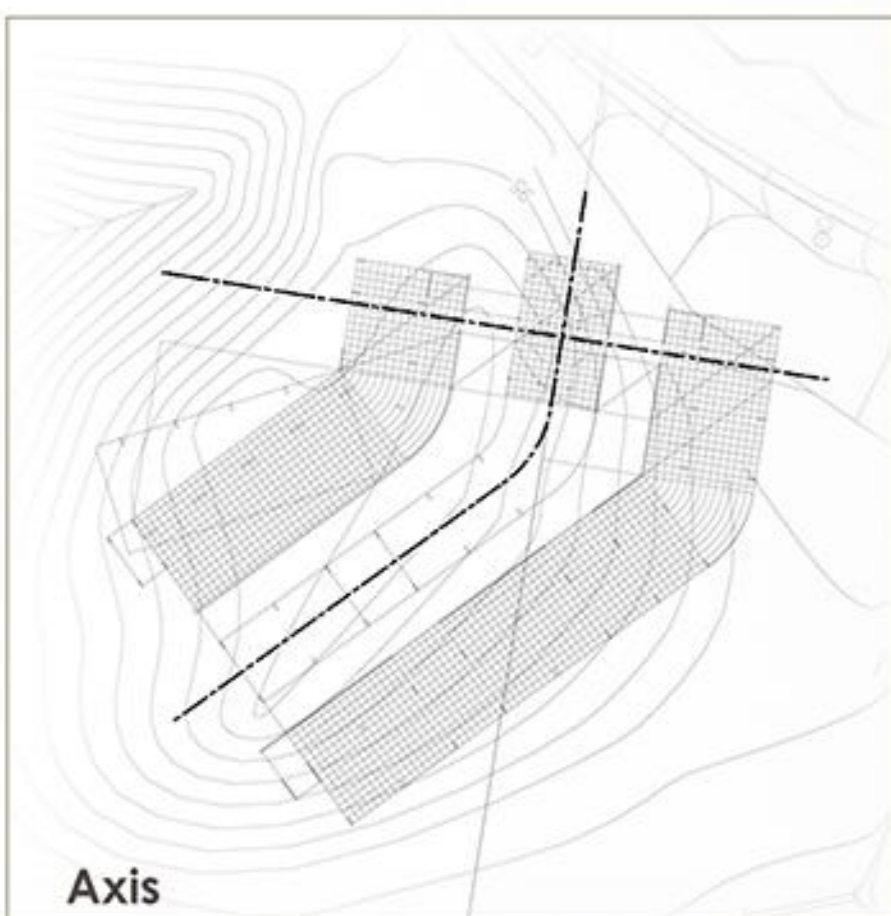

Axis

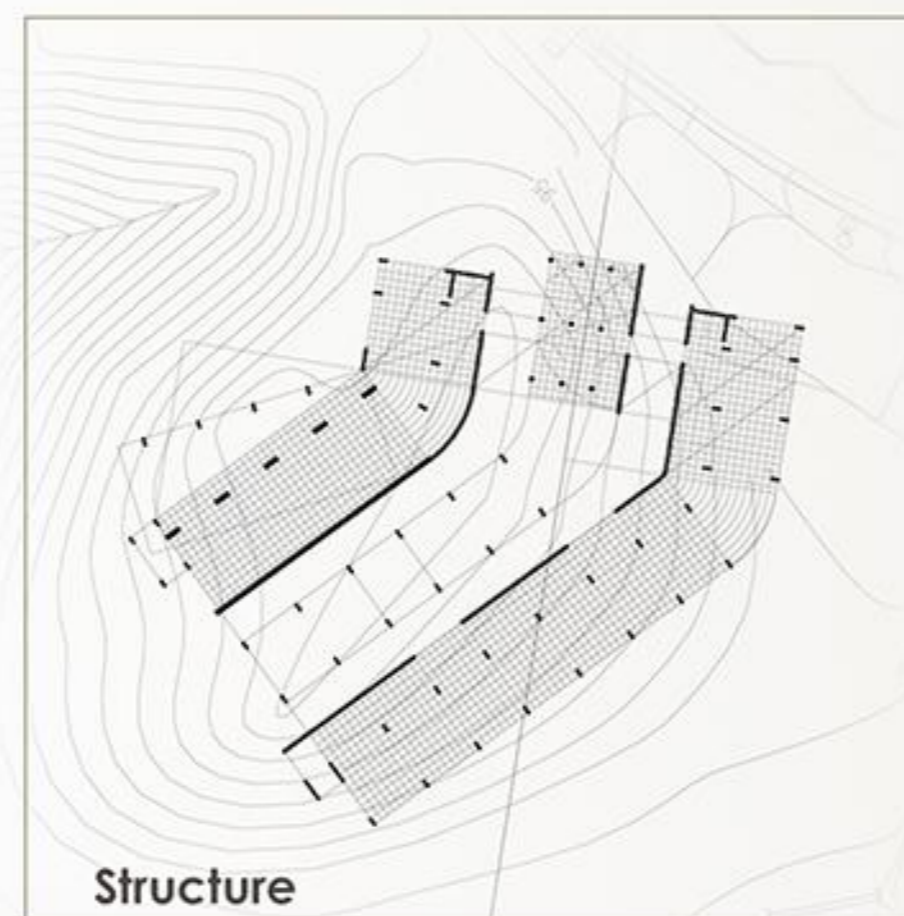

Structure

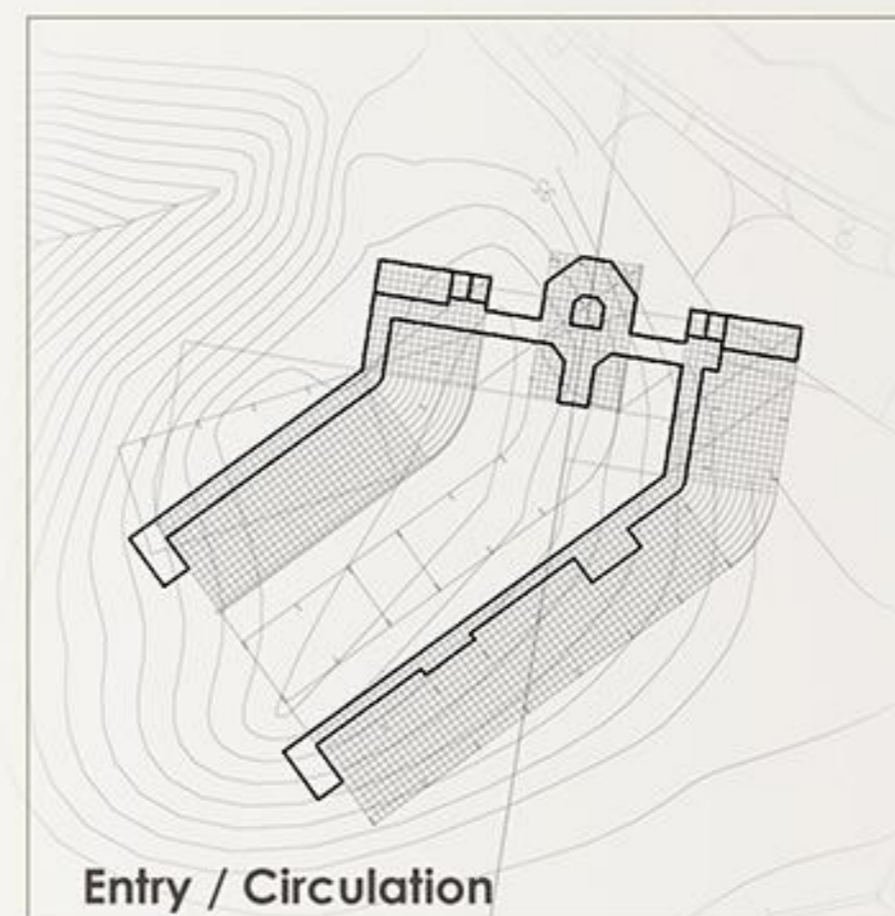

Entry / Circulation

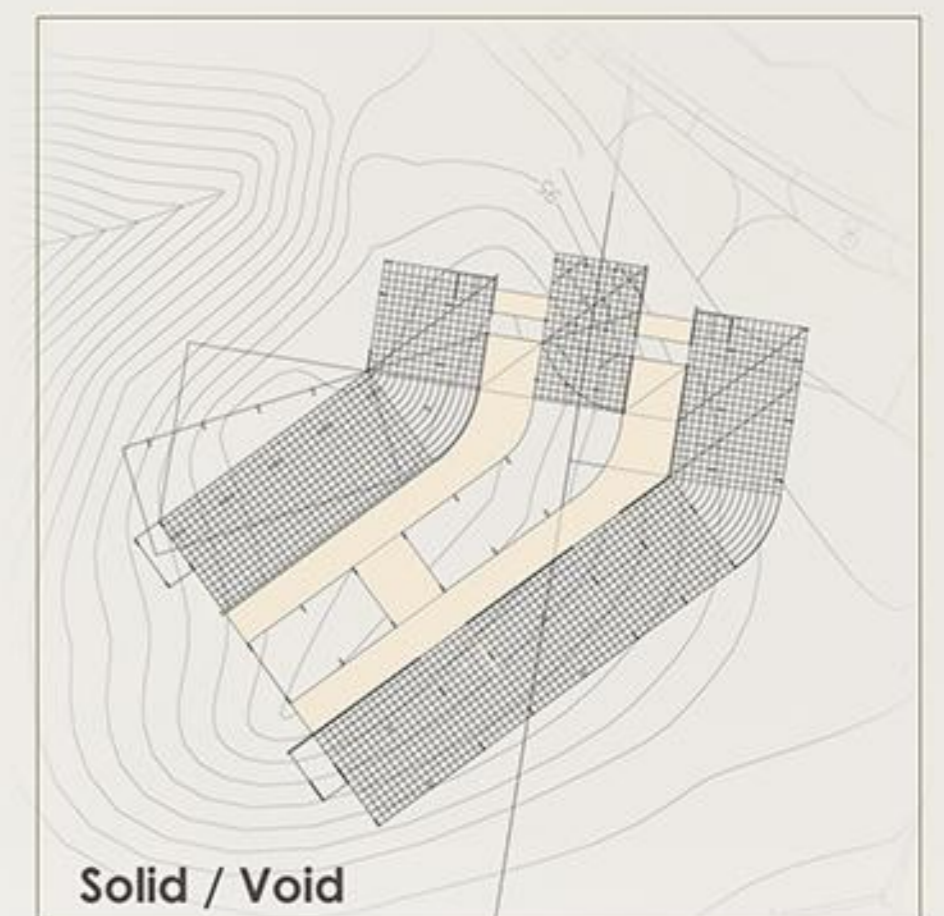

Solid / Void

**DESIGN PRINCIPLES**



- A** Main Entrance
- B** Lobby
- C** Toilet (M)
- D** Toilet (F)
- E** Staff Area
- F** Control Room
- G** Multi- purpose Room
- H** Outdoor Area
- I** Auditorium
- J** Preparation Room
- K** Reception
- L** Lounge
- M** Cafe
- N** Shop
- O** Gallery
- P** Open Space

**GROUND FLOOR PLAN**  
SCALE 1:200

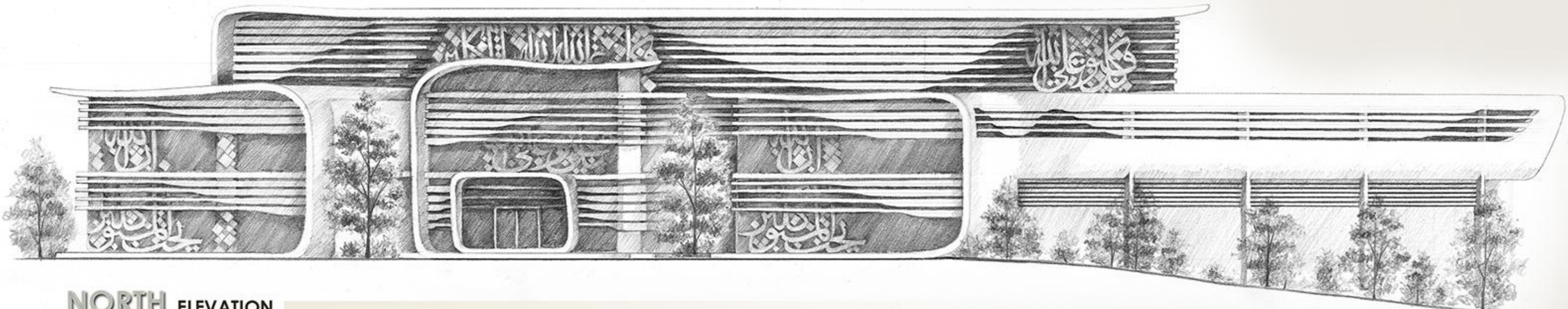

**NORTH ELEVATION**  
SCALE 1:200

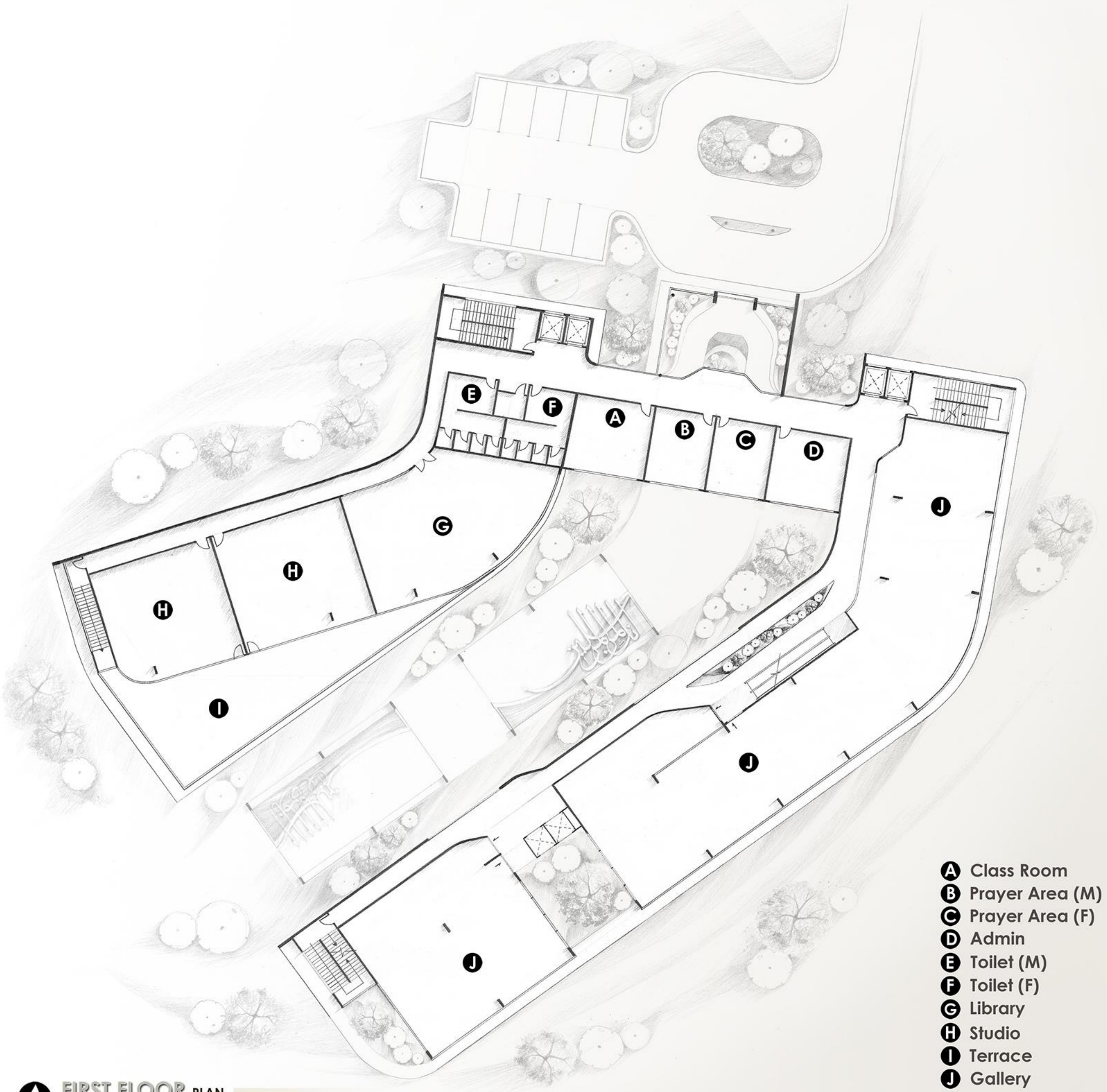

**FIRST FLOOR PLAN**  
SCALE 1:200

- A** Class Room
- B** Prayer Area (M)
- C** Prayer Area (F)
- D** Admin
- E** Toilet (M)
- F** Toilet (F)
- G** Library
- H** Studio
- I** Terrace
- J** Gallery

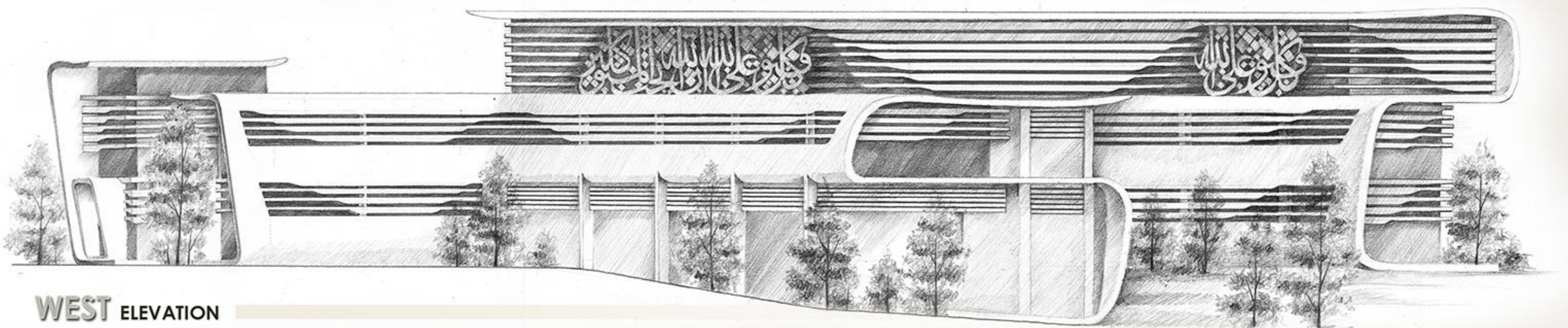

**WEST ELEVATION**  
SCALE 1:200

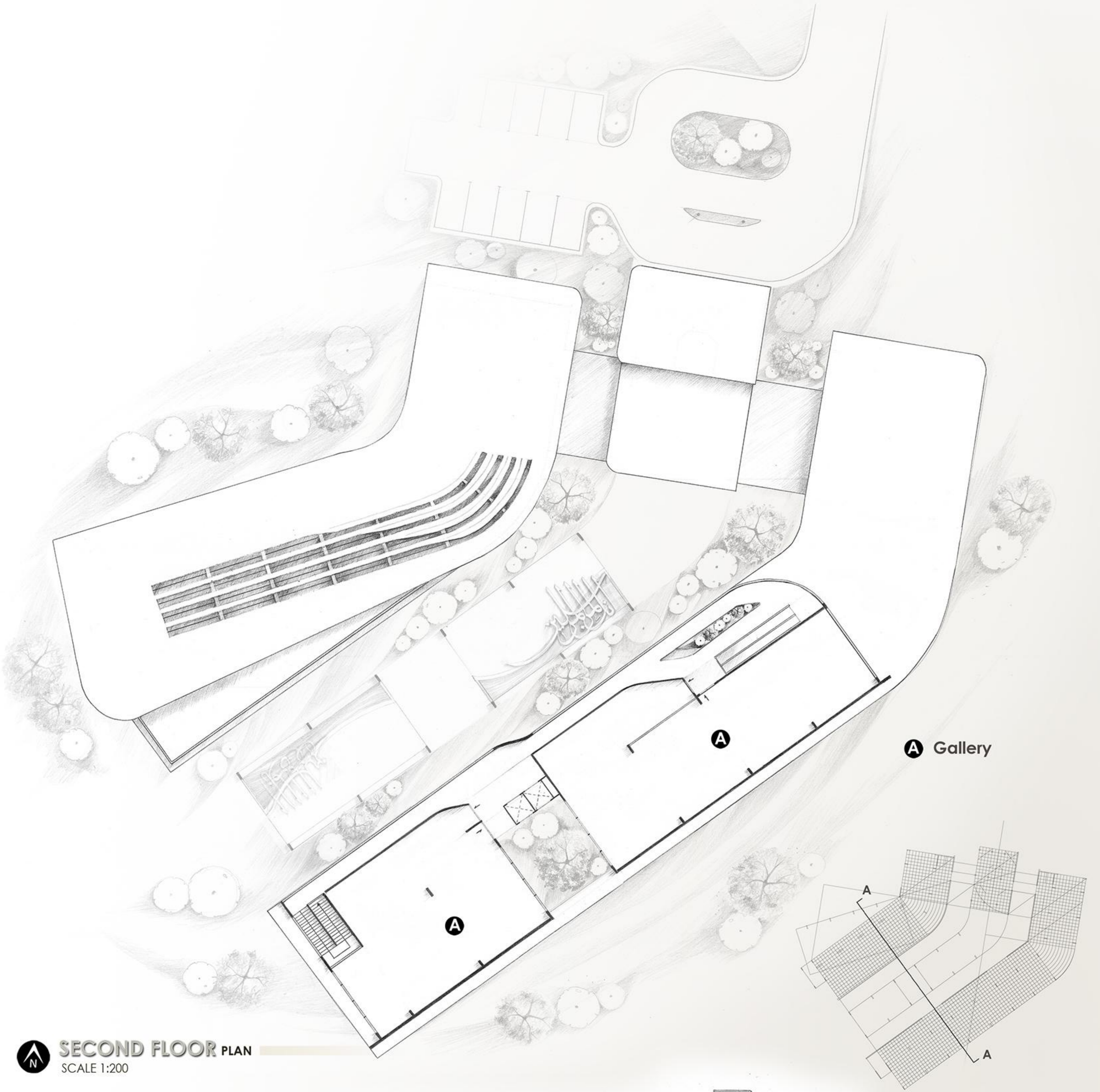

**A** Gallery

**SECOND FLOOR PLAN**  
SCALE 1:200

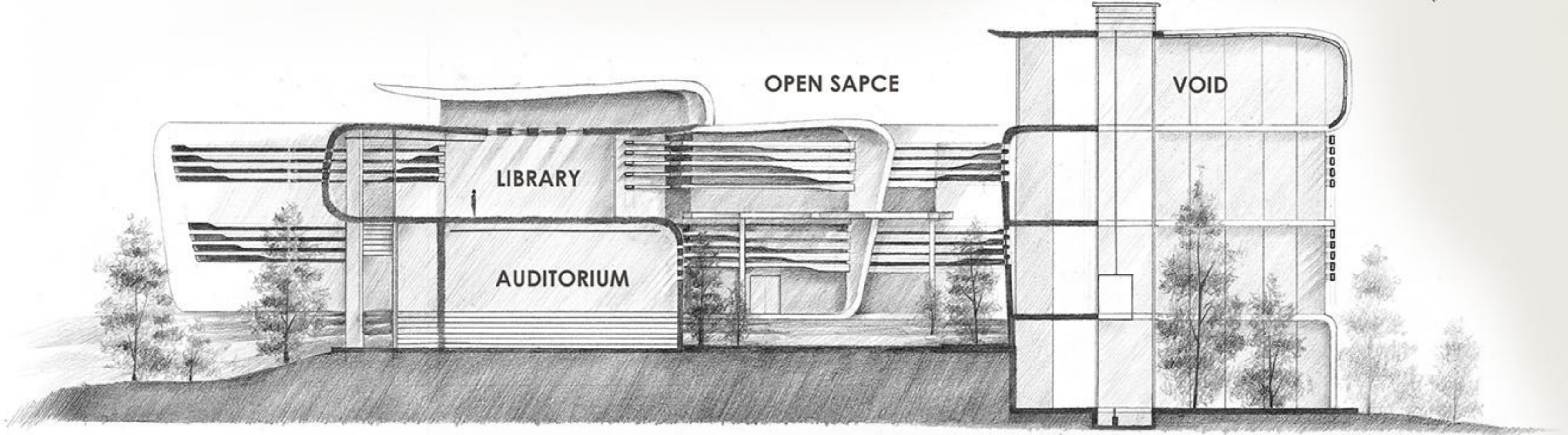

**SECTION A - A**  
SCALE 1:200

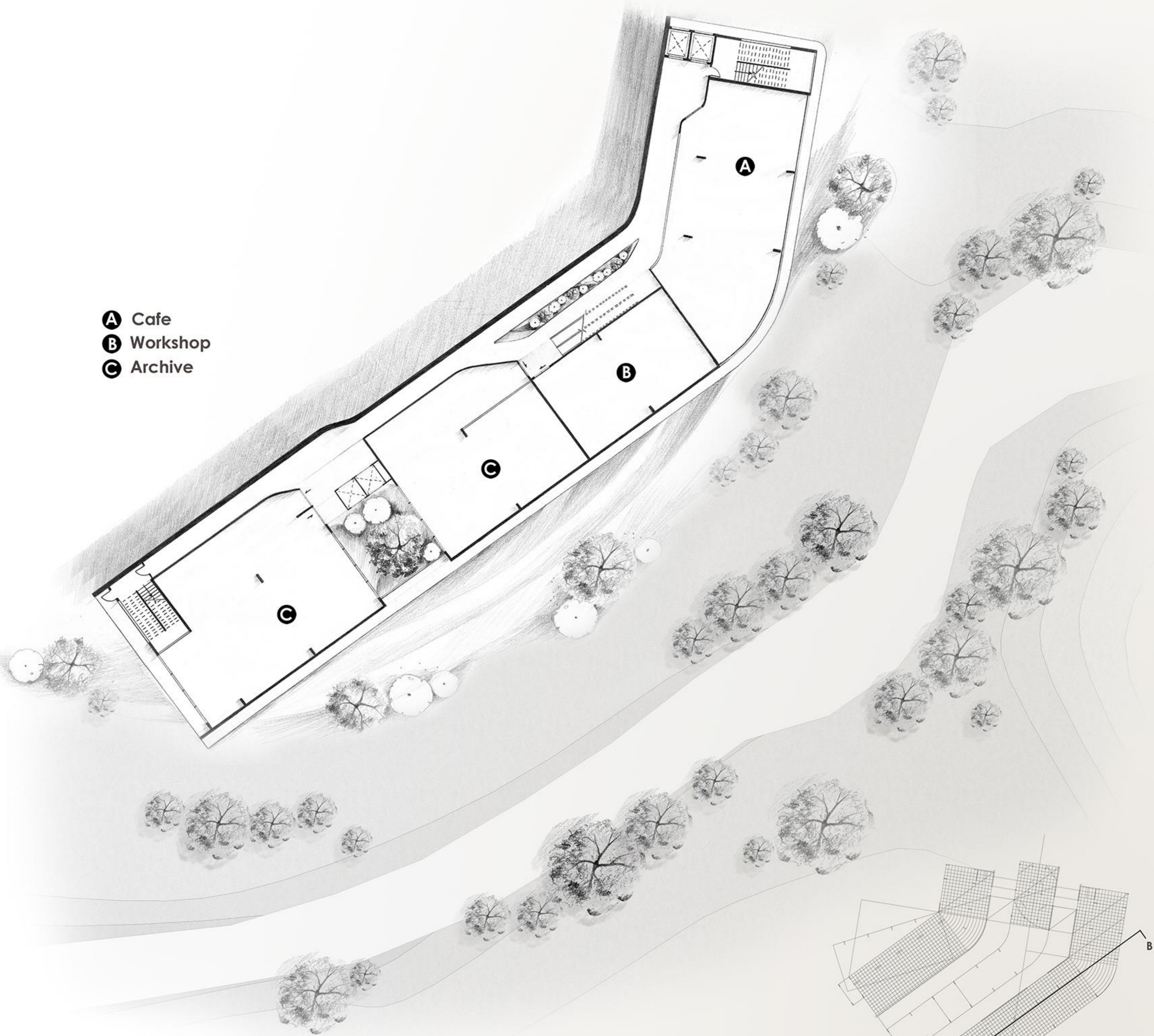

- A** Cafe
- B** Workshop
- C** Archive

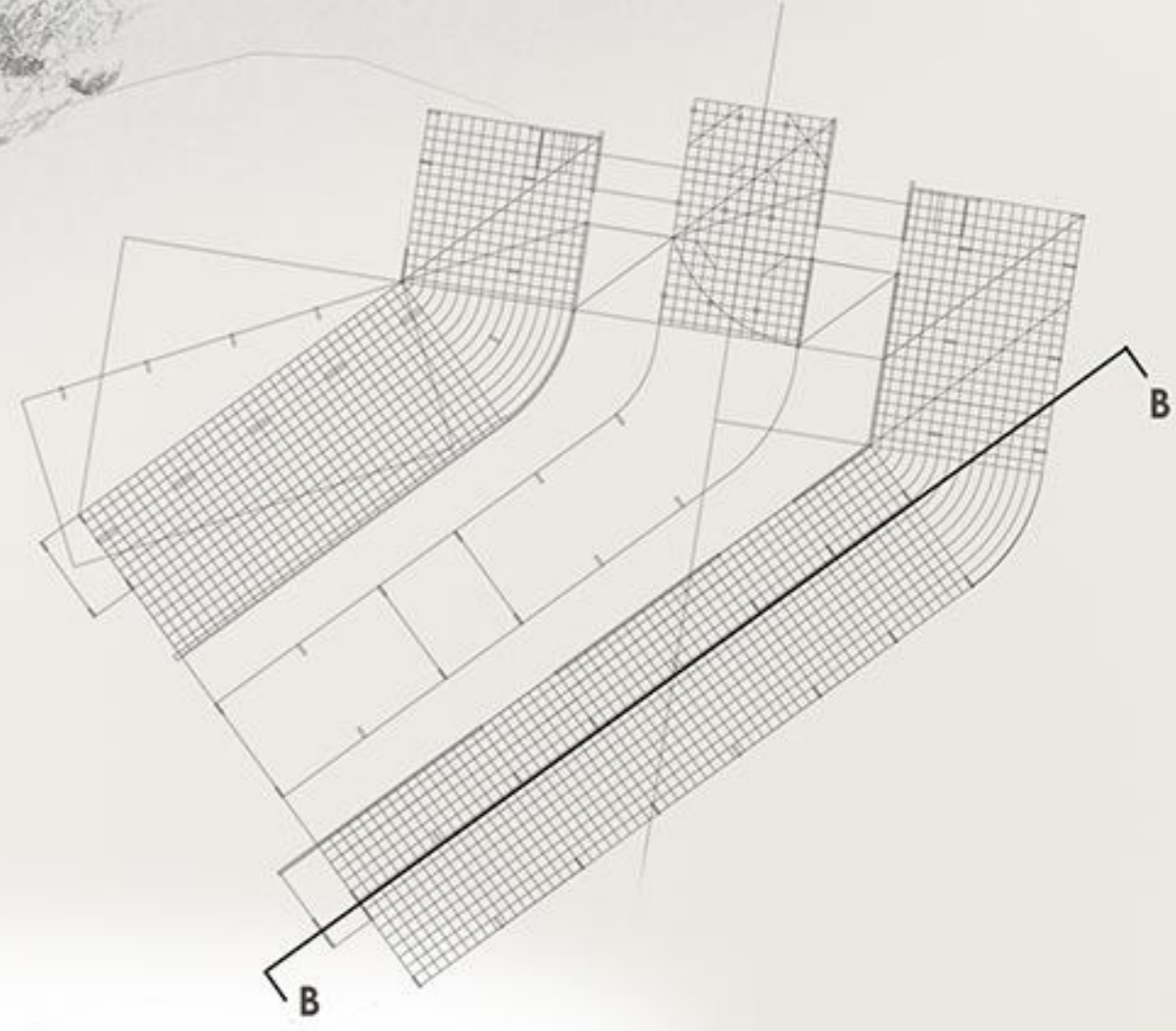

**LOWER GROUND FLOOR PLAN**

SCALE 1:200

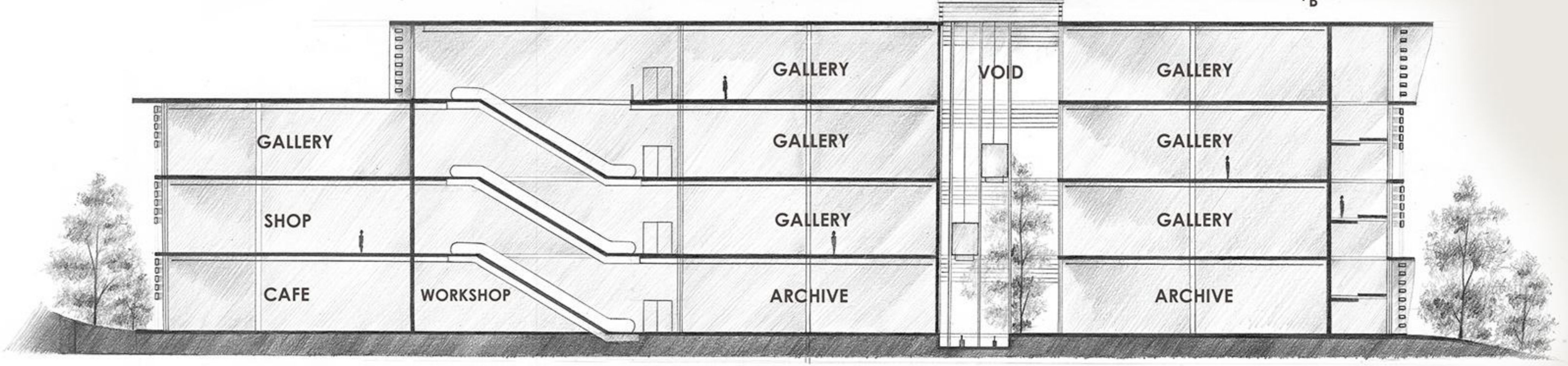

**SECTION B - B**

SCALE 1:200

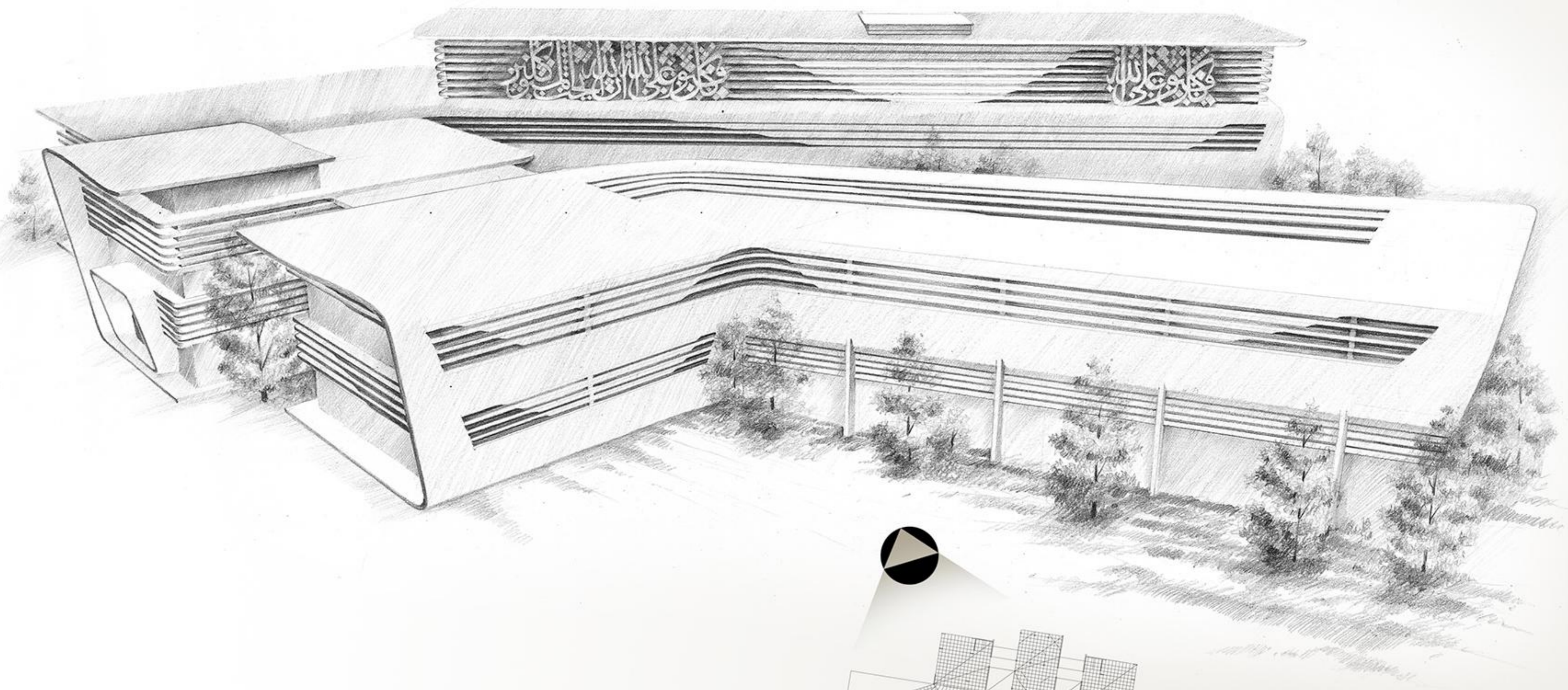

**EXTERIOR PERSPECTIVE VIEW ( NORTH WEST )**

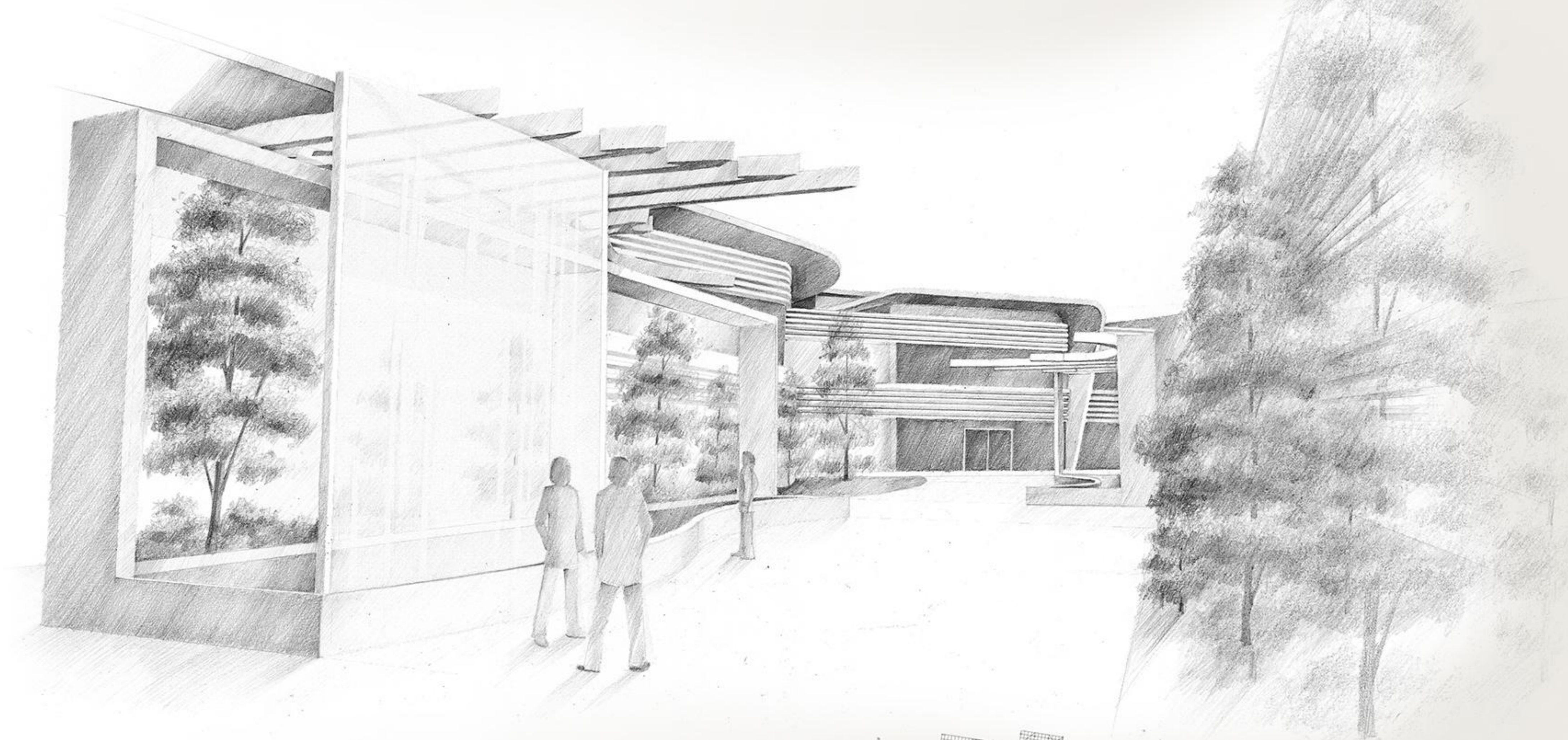
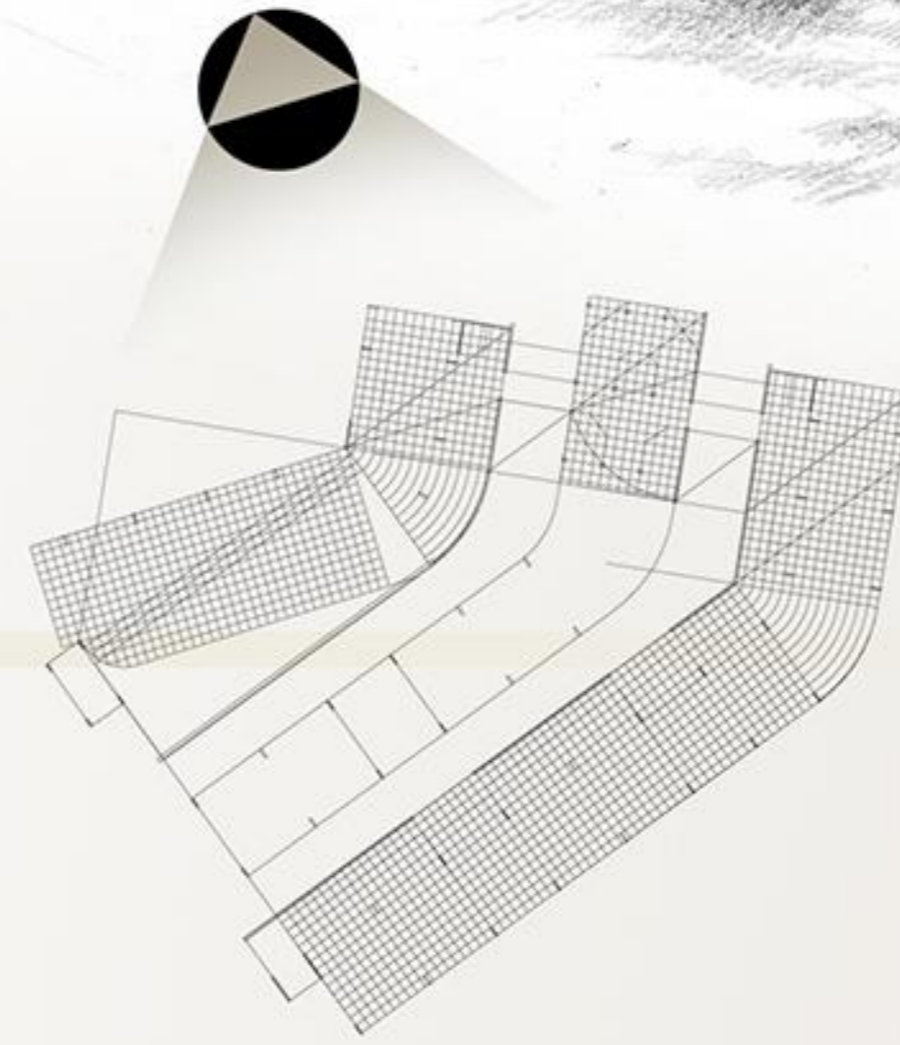

**EXTERIOR PERSPECTIVE ( OUTDOOR )**

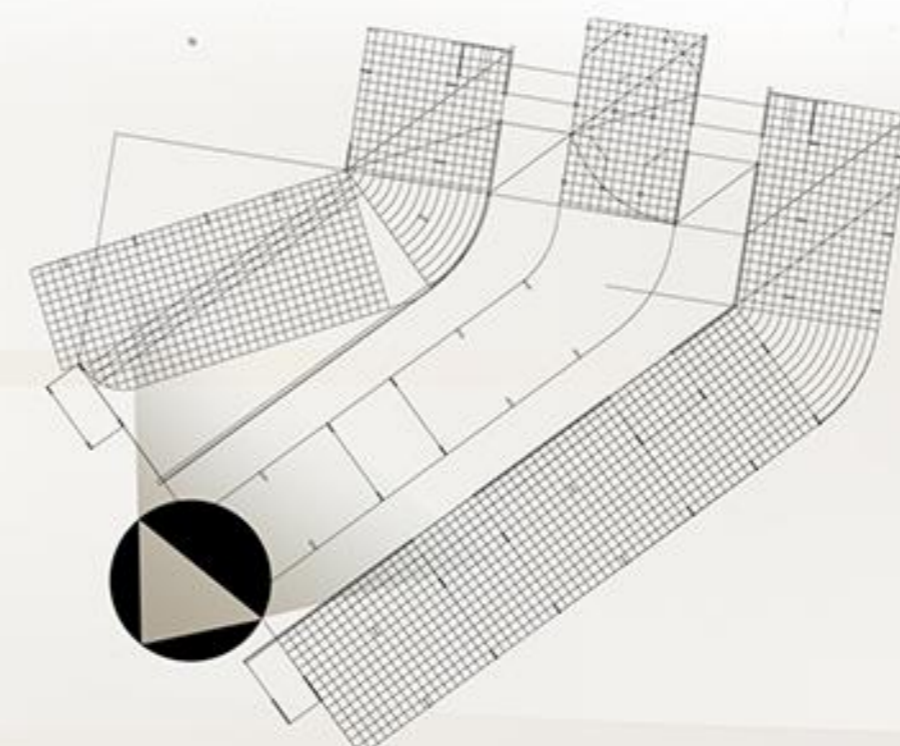

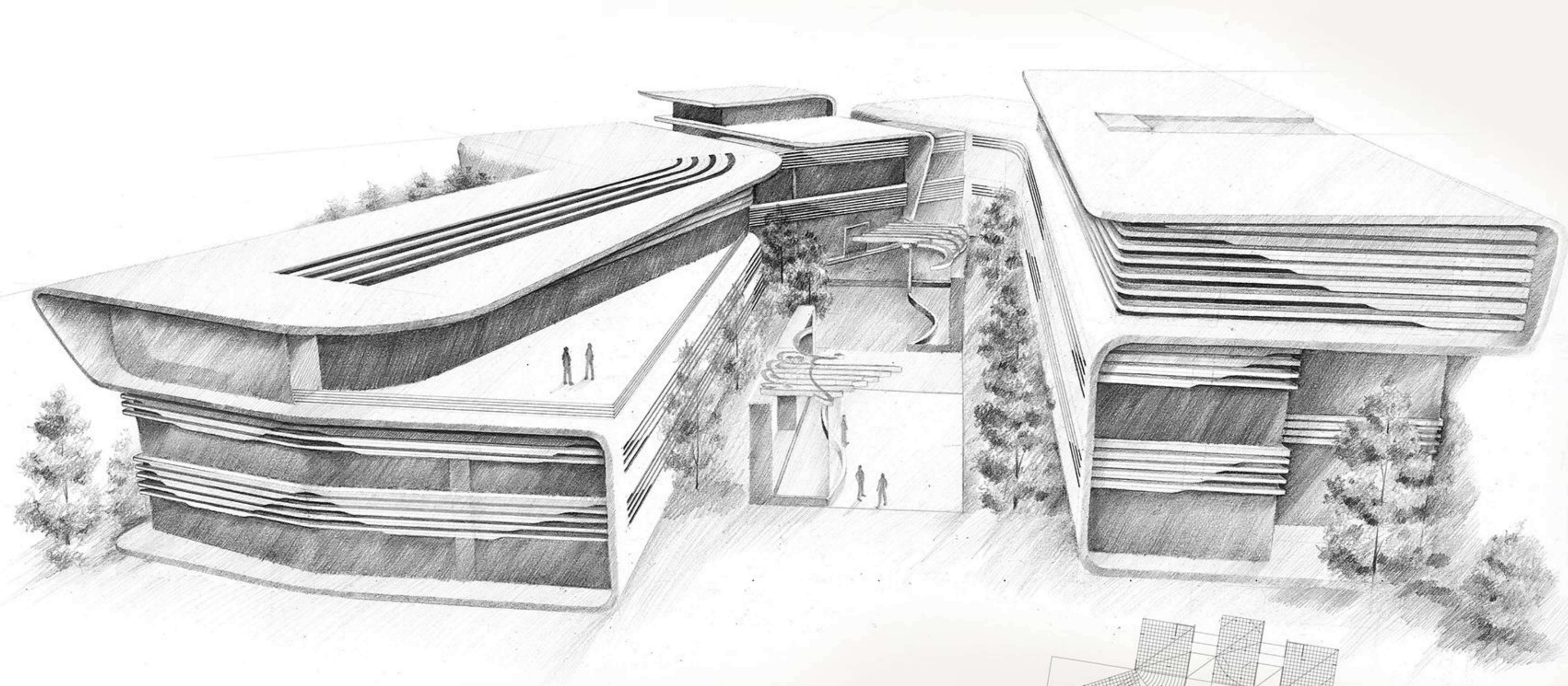

**EXTERIOR PERSPECTIVE VIEW ( SOUTH WEST )**

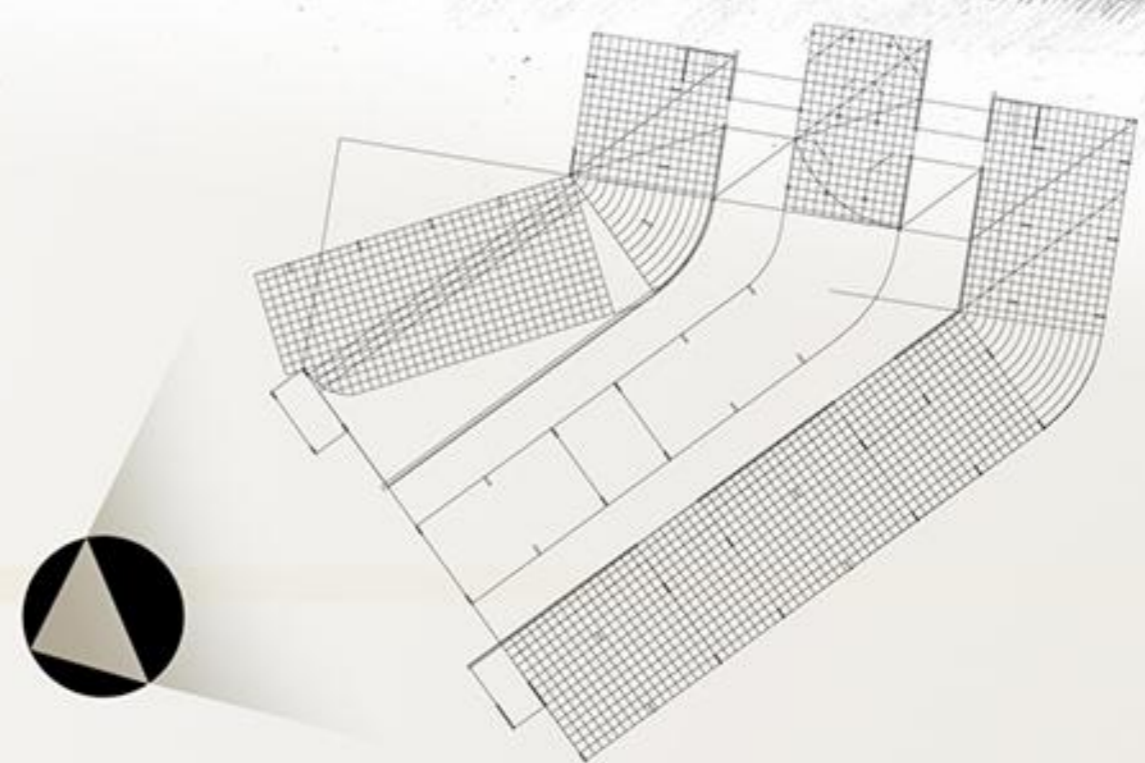

**INTERIOR PERSPECTIVE ( GALLERY )**

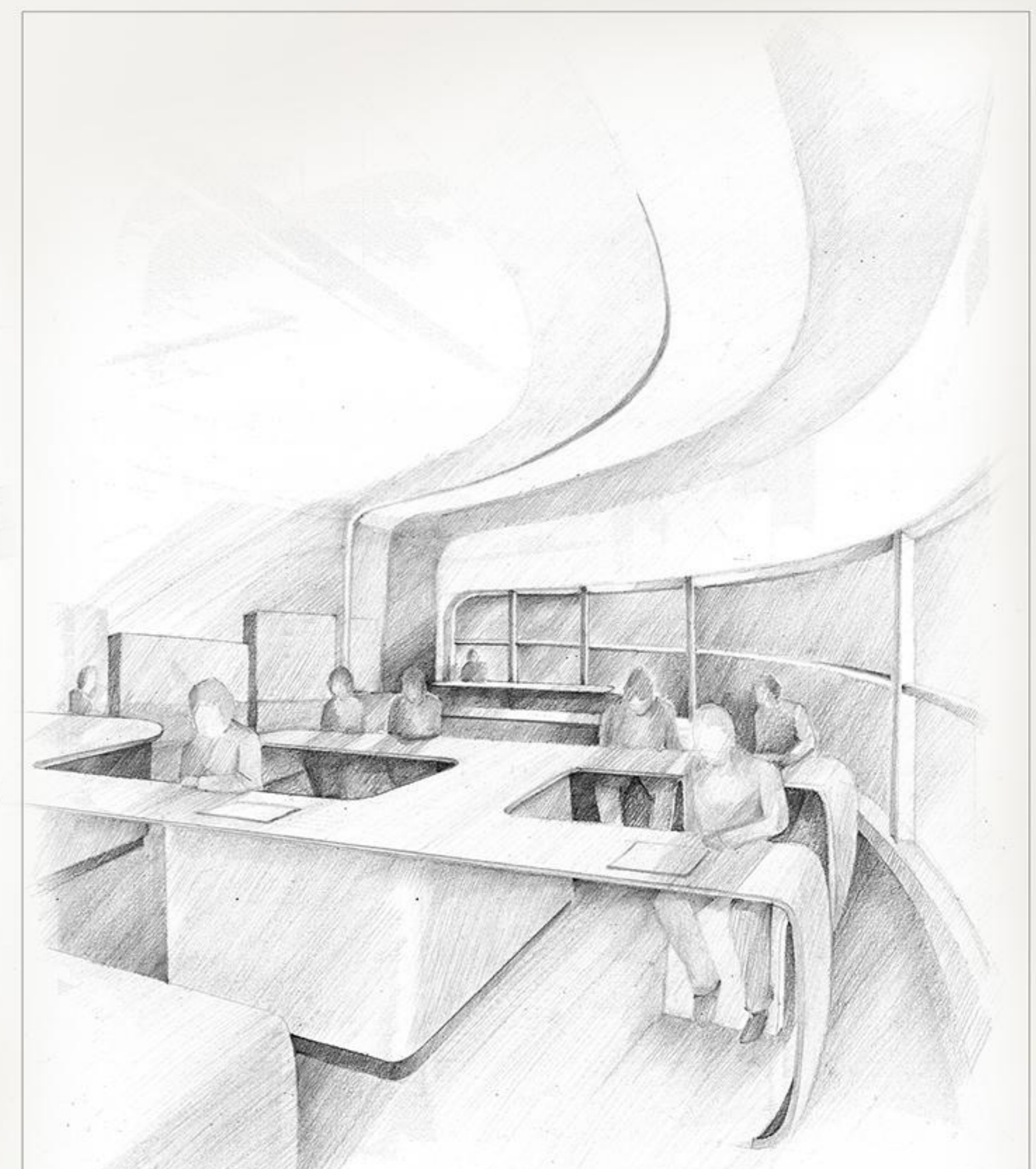
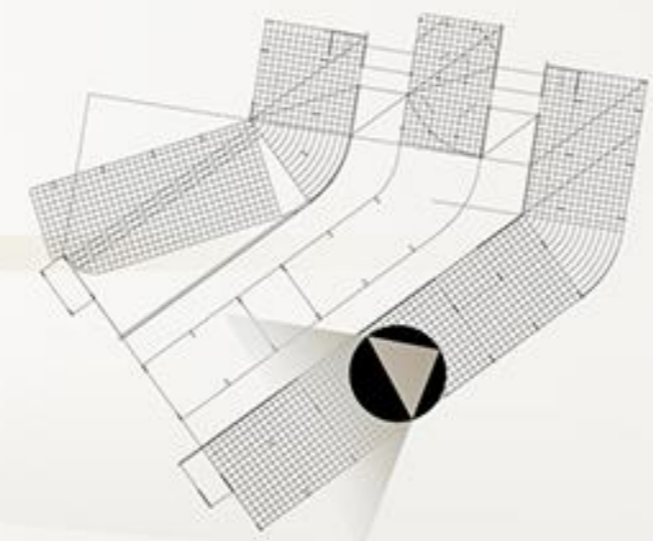

**INTERIOR PERSPECTIVE ( STUDIO )**

