

PAIWARAN NANNCHA



ABOUT ME

Paiwarin Namwicha (Keaw)
29 January 1998 (23 years old)
Nationality (Thai)

CONTACT

Paiwarin85@gmail.com

(+66)909-625-605

48/124 Charlotte Place, Lumlukka,
Klong 7, Pathum Thani, 12150

EDUCATION

2010-2016

Sriayudhya School

2016-2020

Bachelor's degree

Department Of Interior Design

Faculty Of Decorative Arts

Silpakorn University

GPA : 3.03



WORK EXPERIENCE

MAY-JULY 2019

Interior Internship

- IA49 Interior Architects 49 Limited

OCTOBER 2020 - MAY 2021

interior designer

- Worked at PATHREE DESIGN

- To be in charge of 3D maker, Draftman for working Drawing

- Have been assigned a job to be responsible including
Resort, Residential, Beach Club, Restaurant (Omagaze),
Rooftop Cafe

SKILLS

Sketch Up 2020 (Good)

(V-ray, Enscape)

Autocad 2018 (Good)

3ds Max (Fair)

Adobe Photoshop CC (Fair)

Adobe Illustrator (Fair)

Microsoft Office (Good)

- Microsoft Word

- Microsoft Excel

- Microsoft Powerpoint

Hand Drawing (Good)

Watercolor Painting (Good)

LANGUAGE

Thai (native)

English (fair)

Chinese (Beginner)





SUK SARUN BANGPU COMMUNITY
THE NEW DESTINATION

THE MATTER CO-WORK OFFICE

Q DESIGN AND PLAY
FLAPSHIP STORE

MANTA RAY BAY
KOH PHA-YAM RESORT

DESIGN PROCESS

INTERNSHIP WORK

OTHER WORK



SUK SARUN
BANGPU COMMUNITY
THE NEW DESTINATION

ART THESIS
INTERIOR DESIGN FOR THE COMMUNITY



CONCEPTUAL DESIGN

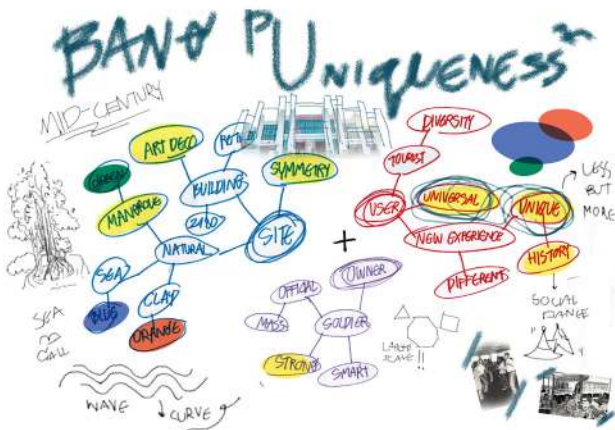

MOOD AND TONE



SKETCH

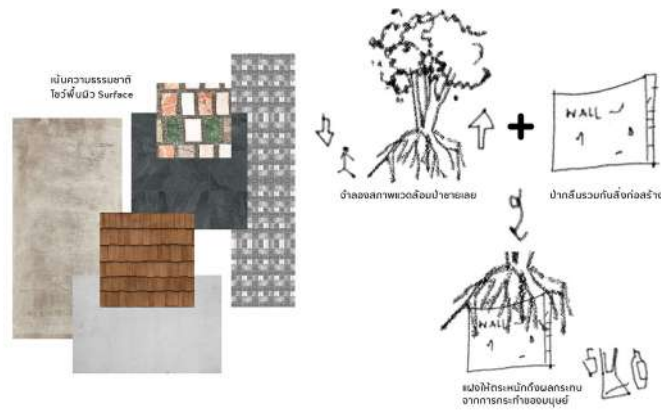
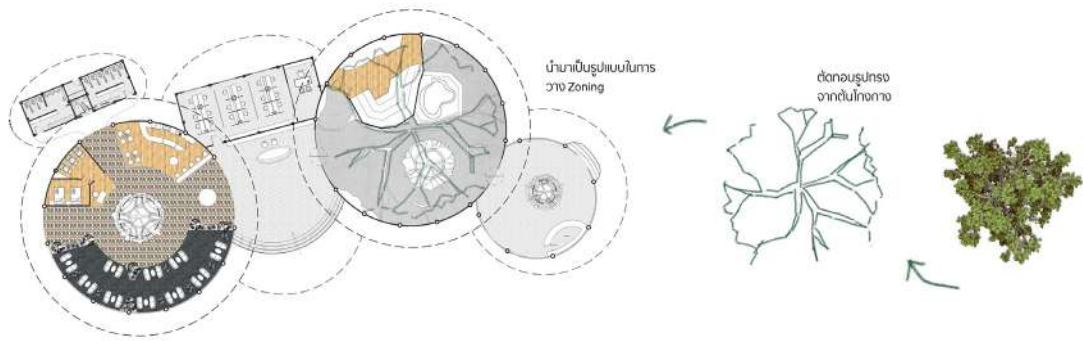

INFORMATION TOURIST



PERSPECTIVE



SKETCH

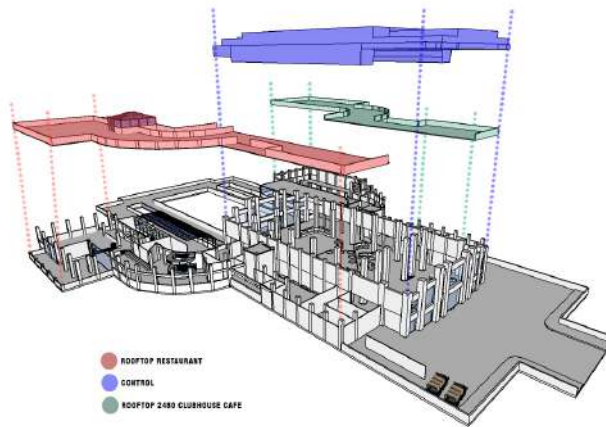
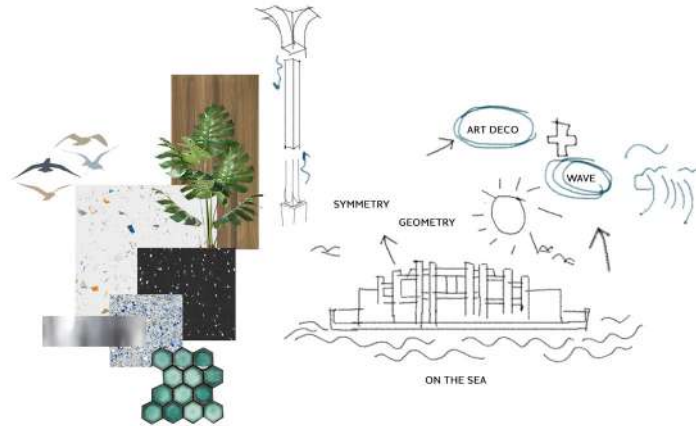

SUKJAI BUILDING



PERSPECTIVE



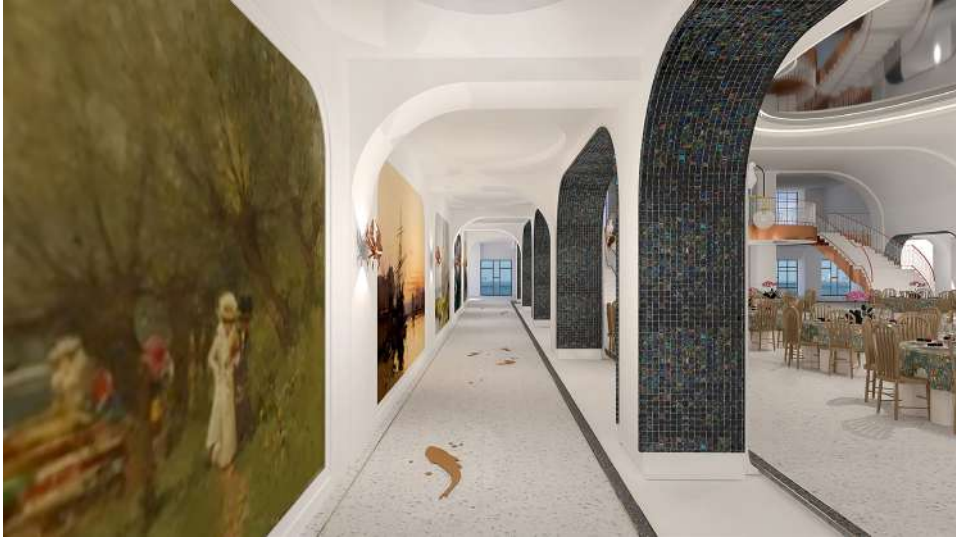



PERSPECTIVE



SKETCH



2480 CLUBHOUSE CAFE





THE MATTER
CO-WORK OFFICE



INTERIOR DESIGN FOR OFFICE AND CO-WORKING SPACE



CONCEPTUAL DESIGN



WORKING DRAWING

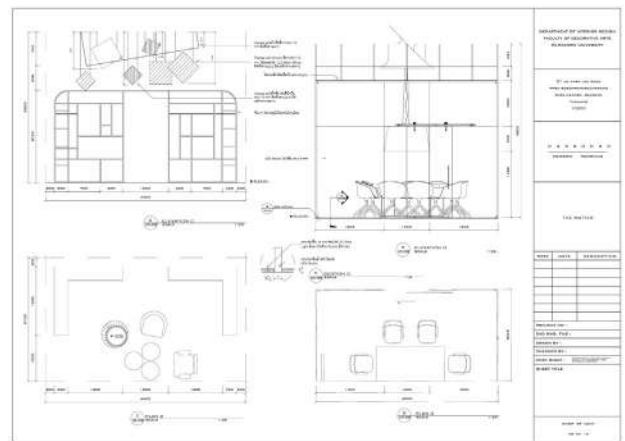
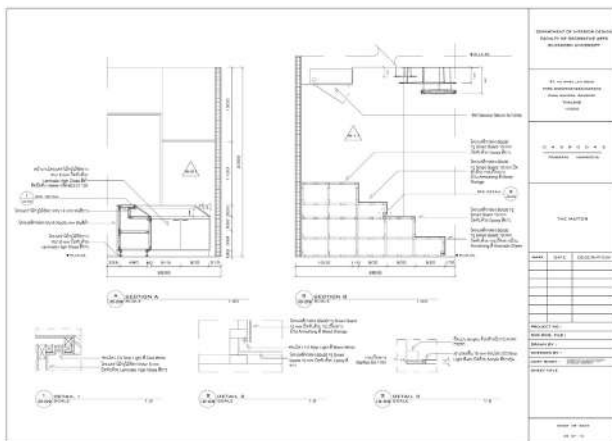
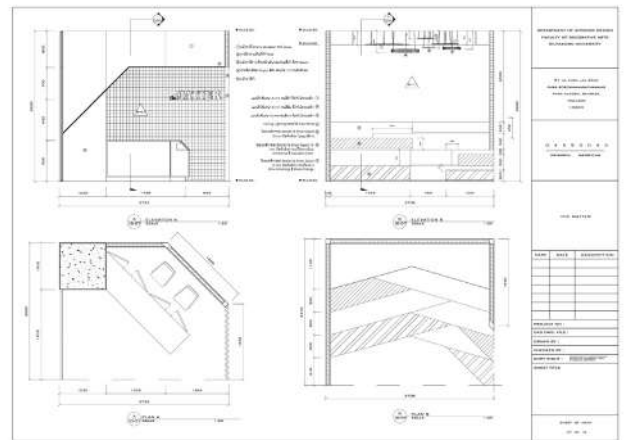

PERSPECTIVE







Q DESIGN AND PLAY
FLAPSHIP STORE



INTERIOR DESIGN FOR RETAIL SHOP



CONCEPTUAL DESIGN

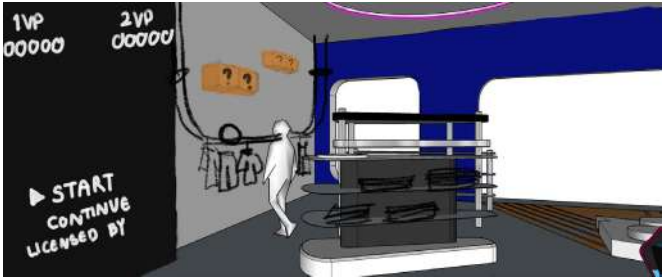

SKETCH





PERSPECTIVE





MANTA RAY BAY
KOH PHA-YAM RESORT



INTERIOR DESIGN FOR LOBBY RESORT



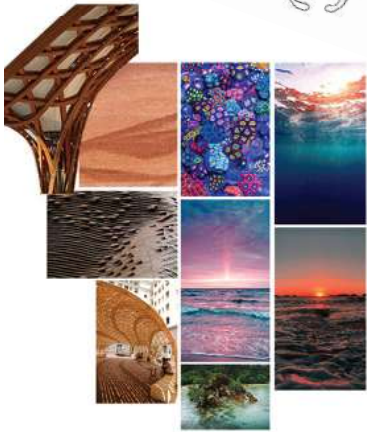

DESIGN PROCESS



AT PATHREE DESIGN





LUXURY TOWNHOME PROJECT



JAPANESE OMAGAZE PROJECT





LOBBY RESORT PROJECT





SUITE TYPE RESORT PROJECT





MOTEL PROJECT

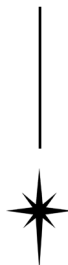

INTERNSHIP
WORK



AT INTERIOR ARCHITECTS 49 LIMITED





COMMON AREA



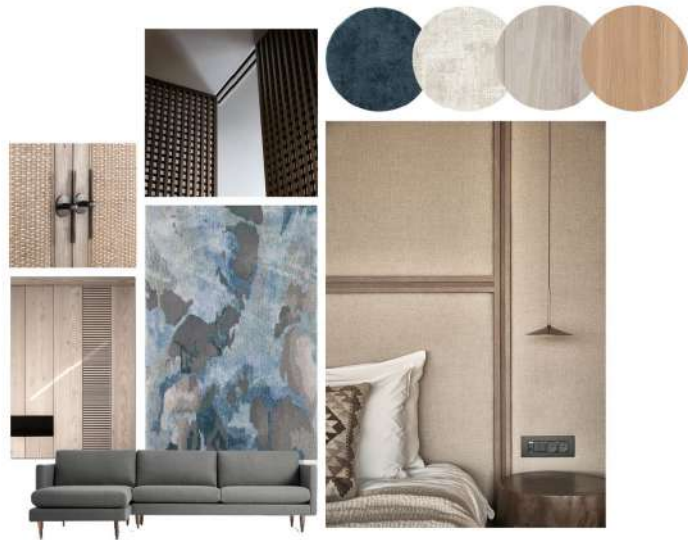

SERVICE APARTMENT





OTHER WORK





RENDERING SKETCH UP (V-RAY)







INTERIOR DESIGN COLLAGES





PERSPECTIVE WATERCOLOR
(REPRODUKT)

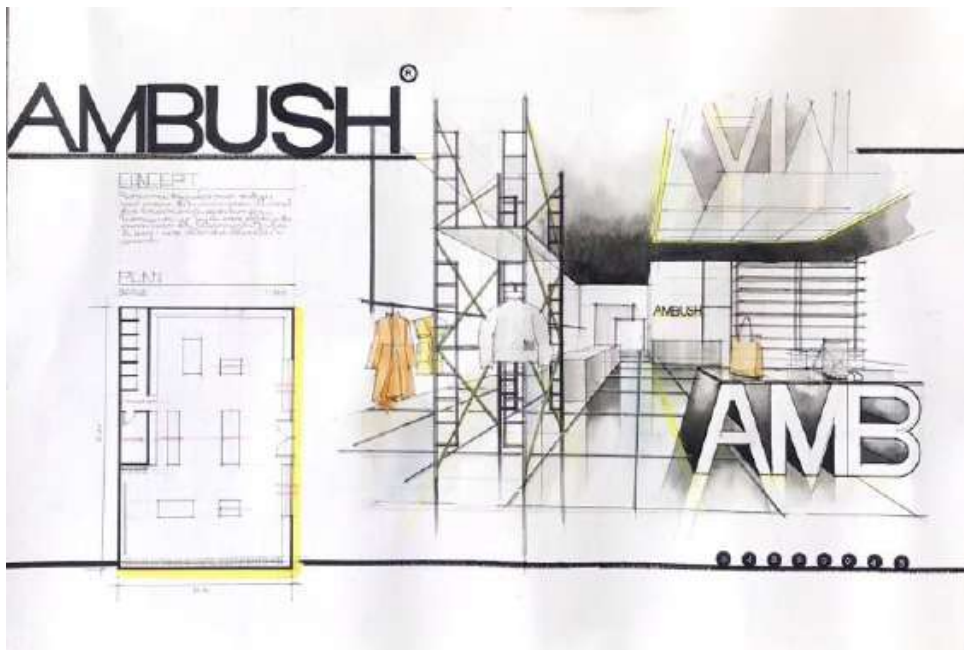

SKETCH DESIGN



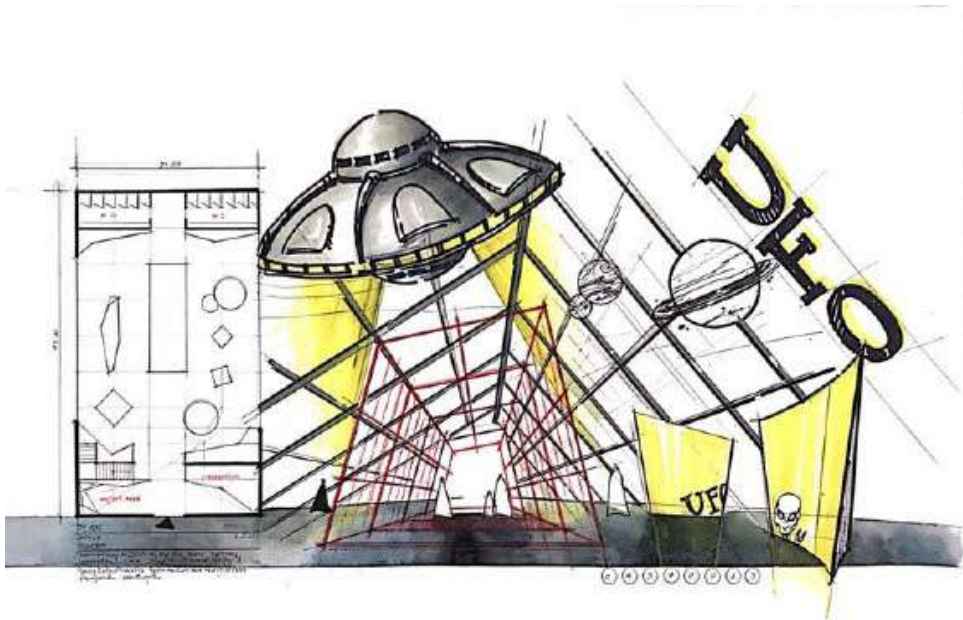

SKETCH DESIGN





PERSPECTIVE WATERCOLOR



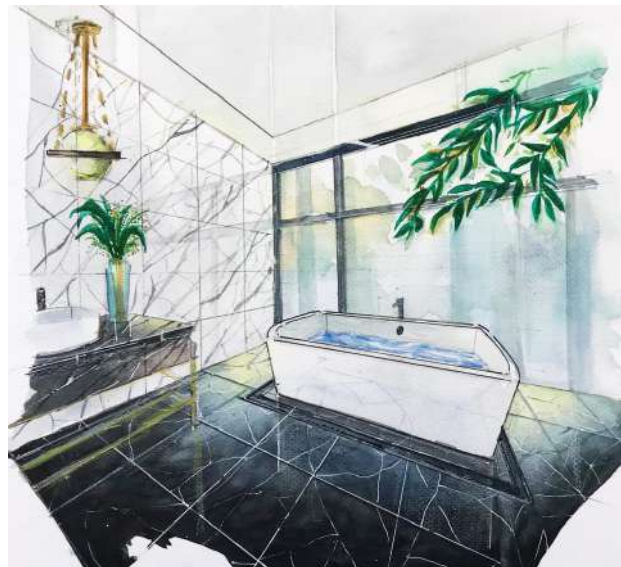

“Thank you for your attention.

感謝諸位的時間。

どうも ありがとう ございます。”



 Scan me