



ARCHITECTURE PORTFOLIO

CATTLEE WATTANASINPANICH



● 2018-2021

TEL : 0830349722

01

CENTRAL RAMINDRA
RAMINDRA



2019-2020

02

RTWO (ICS)
SIAM PIWAT



2019-2020

04

111 RESIDENCE
RAMINDRA



2019-2020

05

GOLDEN PLACE
SUWANA CHAD



2019-2020

06

KTB COM-SERVICE
KRUNGTHAI



2020

07

OFFICE PARK
WANGLEE



2019-2020

08

3 PROJECTS
HOUSE/CENTRAL/OFFICE



2019-2020

09

FAMILY RESIDENCE
MY PARENTS



2018-2020

10

OFFICE BUILDING
BMTA06



2021

12

K.MAN RESIDENCE
P-CENTER



2020-2021

13

CAR SHOWROOM
P-CENTER



2020

14

HOME OFFICE
SERMPISIT CO.,LTD.



2020-2021

15

INTERNSHIP
A49 HD



2018

17

FURNITURE STORE
WOOD STAFF



2020



RESPONSIBLE FOR ARCHITECTURE DESIGN

Architect under AR.Pakit (Arbay director), assisted design facade pattern of the project as well as choosing materials, develop plan under AR.Paholpong (Central project -developer) making diagrams of retail and contributed construction plan to submit building permission along with Draft-man in the company. As well as renovated parking walkway transit.

Whole project was co-designed with professional teams as Landscape (ARCHIVE), Interior (WHITE SPACE) , Lighting (V DESIGN) , structure and engineer.

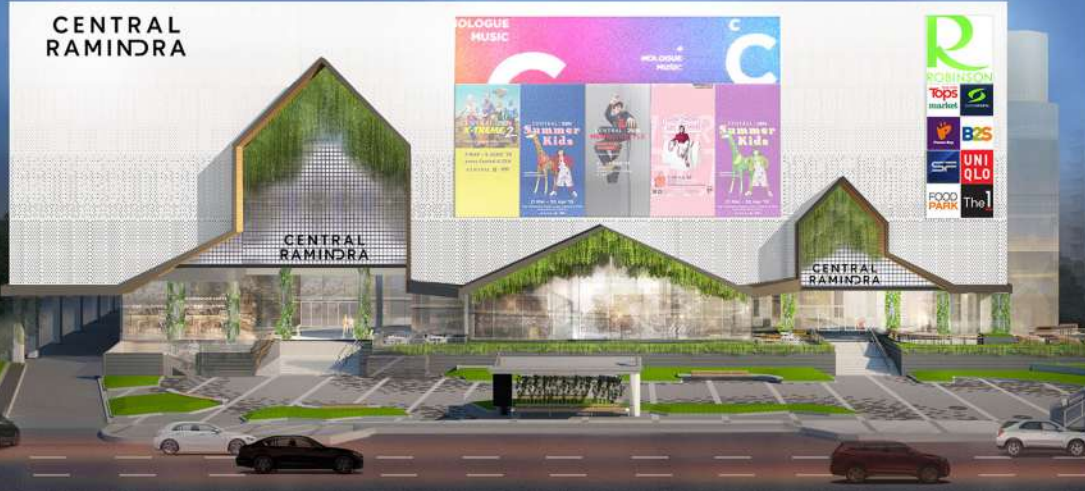
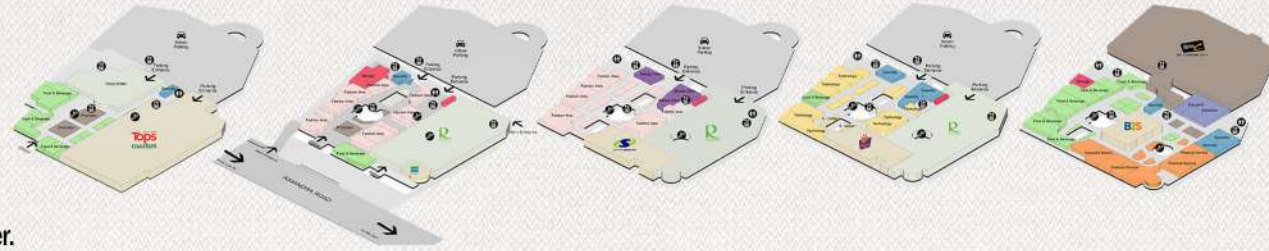

EXISTING BUILDING



EXISTING BUILDING



RENOVATED PRESENTATION



PARKING WALKWAY



SIAM
PIWAT



RTWO project is a second scheme of Icon Siam but still keep the same concept of luxury and gold. However, the retail shop will be less expensive and easy access for many class of people. Rtwo is a mix-used building consists with Commercial area on the ground floor ,office building in the middle, and Hotel at the top.



RESPONSIBLE FOR ARCHITECTURE DESIGN/ PRODUCTION

I am involved in designing and productive process as well as created construction plan and bidding plan with my team Senior Ar. Cholapa and Ar. Kanokkam under AR.Pakit (Arbay director)

BIDDING - JULY 2018

FORCON - AUGUST 2019

OPTION 1





● RESPONSIBILITY

I am responsible for designing basement, lobby and walkway BTS transit. However, in terms of productive, I am in charge of writing AutoCAD and Sketchup Model, Moreover, I'm contributed construction plan to submit building permission along with Draft-man in the company.

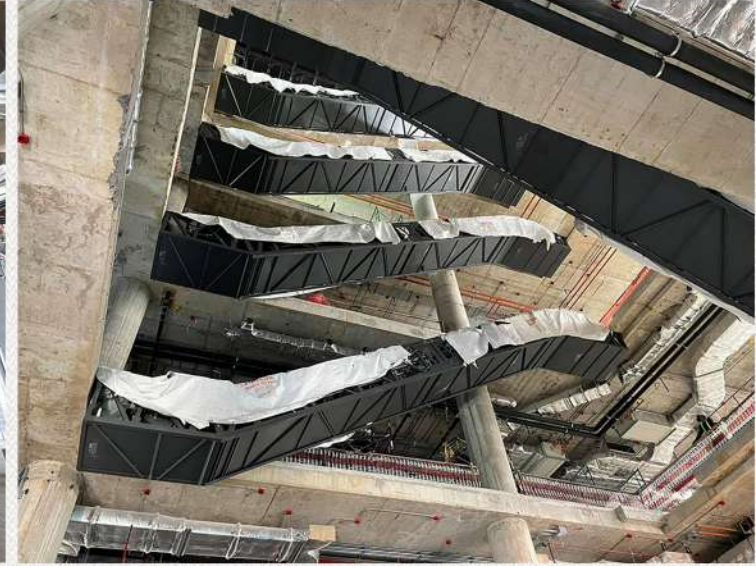

● SITE VISITED

Today the building is on constructing which the main feature of the building is already finalize . However, some detail works still change follow the client needs.

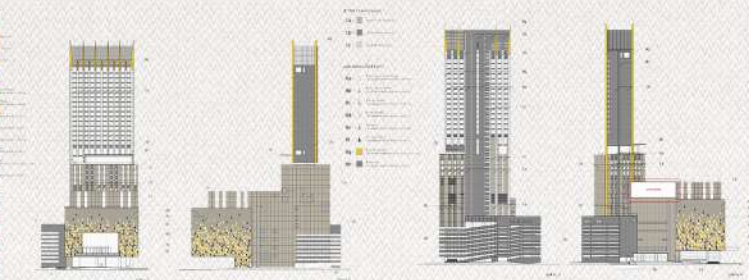



RESPONSIBLE FOR ARCHITECTURE PRODUCTIONS

111 Residence is a hotel and spa services located in Sukhumvit 39. I am involved with this project when the facade has been finalized so I am assist Senior Ar. Isara Junpondee on adjusting plan followed the client needs as well as co-working and contact with interior design, meeting and discuss on site situation. Moreover, I am responsible for re-design roof top of the building which is fitness and swimming pool as well as design material function and lighting along the pool.





PROJECT DISCRPTION

Golden Place is a retail store founded by the initiative of King Rama 9. A total of 12 branches. This branch is locate in infantry Regiment Number 11 area. The King Rama 9 was established Suwana Chad Company Limited under the royal patronage, to develop appropriate retail channels to manufacturers and consumers by giving the shop name "Golden Place" , with the first branch being Golden Place Rama 9

ISO-METRIC OPTION DESIGN



RESPONSIBLE FOR ARCHITECTURE DESIGN

I am responsible for perliminary design and concept related to retail laws and regulations. Moreover, I am in charge of making plan and listing programs used in the project which were retail, G- coffee, tree market, back of the house and parking area.

Nevertheless, I am responsible for 3D sketch up ,AutoCad and making presentation for meeting with clients. This project was sent to Suwana Chad and they decided to continue on construction process by themself.





บริษัท คอมพิวเตอร์ เซอร์วิส จำกัด
KTB COMPUTER SERVICES

DATA CENTER



RESPONSIBLE FOR DEVELOP PLAN AND MAKING PRODUCTION

Whole project worked with Architect team in Arbay Company under AR.Pakit (Arbay director), I am assisted on developed plan and made presentation for meeting with clients. This project mostly relied on engineer decision due to the function which mainly accommodated mechanics and data services, emphasizing more on function and services. However, it used very short time on designing process as well as constructing schedules.





RESPONSIBLE FOR ARCHITECTURE DESIGN

Architect under AR.Pakit (Arbay director), assisted design facade pattern which related to the tree in order to blend with the surrounding park. Initiatively process, we designed landscape from the axis of the parking street, adding the half of pond and garden in the middle. However, the form of the building was a curve glass to create the hamonies of the building and the bio landscape park.



RANGSIT BUSINESS PARK

Was the office building for rent separated in to 6 buildings , all of them were leading to the one view at center park. The site has a lot of potential for renting space, especially this project was adjacent to the Novotel Hotel which Arbay was the designer of the project too.





SUNSET BEACH HOUSE 2019

RESPONSIBLE FOR

Architect under AR.Pakit (Arbay director), assisted design facade and wall pattern to present to clients as well as adjust plan to fit with the real site. Also choosing material and colors for the clients.



CENTRAL EASTVILE 2020

RESPONSIBLE FOR

Designed extension area and parking with our team at Arbay company. Mainly deal with law and regulation and Landscape as well as allocate the retail and escalator, developing new plan and jogging path on top roof.



SATHORN THANI 2019

RESPONSIBLE FOR

Designed facade renovation with Ar Cholapa Sukaree and choosing new cladding materials on the lower floor. Also design walkway from parking to the main building

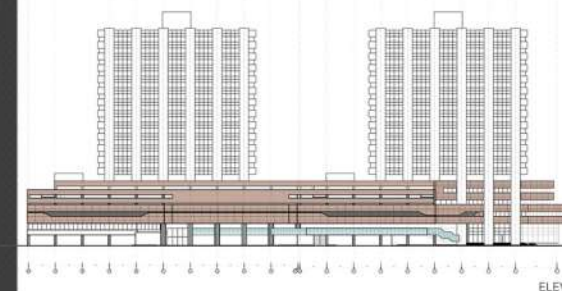
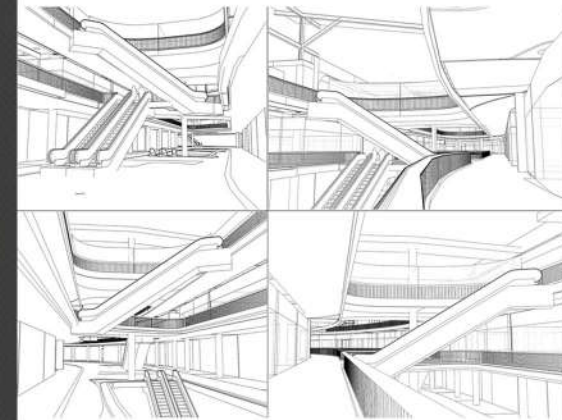
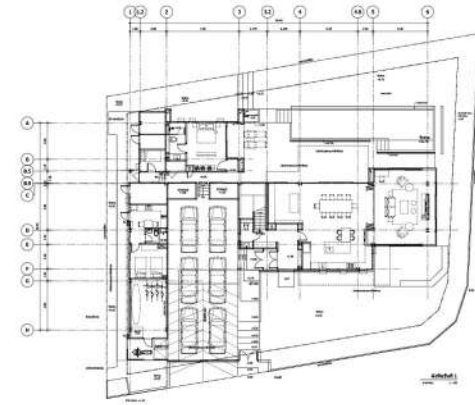

ELEVATION



LAKKORN RESIDENCE

This house is initiate by my parents, they wanted to move to the new house and wanted me to design and transfer their needs in every corner of the house. The main concept was to remain the space under house like the old Thai house, since Nothaburi province has been faced a lot of flooding crisis. However, the house has senses of modern with flat roof and lot of glass open to the garden.



RESPONSIBLE FOR ARCHITECTURE DESIGN

I am responsible to transfer the plan directly to supplier and ensured that the construction was on the right way.

Besides this, some material of the house was changed due to the needs of other members of my family, everyone has to make decision together and I am responsible to create it in to perspective and drawing set. I would say working with my own family is very talented because everyone has a lots of ideas and has a lot of arguments, but at the end I am very proud that I can achieved everybody satisfaction.





BMTA 06 OR BANGKOK MASS TRANSIT AUTHORITY SAVING AND CREDEIT CO-OPERATIVE,CO.,LTD

Hired us to renovated the old row house to become office building , the client required that concept of the builing should be the feature of yellow square swaping with black color. However, the building shows the contrast of extend shape and the outstanding color from the adjacent context around.



extending squire and create function



Create playful of swapping

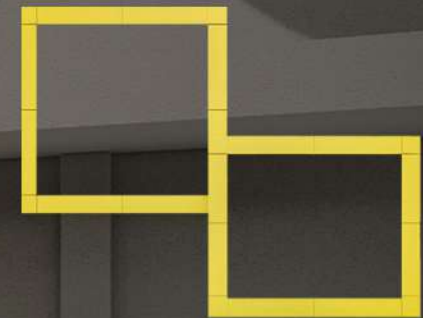

Basic yellow squire

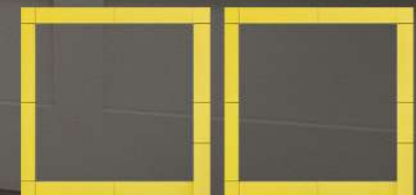



RESPONSIBLE FOR ARCHITECTURE DESIGN

I started with surveying the site with KDD turnkey company. They wanted me to design the facade and space inside, However, I remained the old structure and increased the quality of space. As the old building is quite narrow and low ceiling, so I designed the space to become more open and look like the ceiling is high by hiding the beam with glass and wood. I intended to add the private garden at the back and block it from others building, without ceiling will allow the air to flow in the space. Today the building is still on constructing.

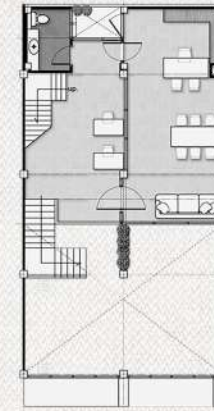



RESPONSIBLE FOR ARCHITECTURE DESIGN

KDD works in area of turnkey and they asked me to work as an Architect in this project. I was directly deal with the owner of the house khun man, he wanted to renovate the old house to become modern and requested the material to be only wood and white color. However I tried to remain the old structure and renovated house to become open and simple reflected the needs of owner, he used a feng shui to relocate all function of the house. Nevertheless, I am responsible to adjust those function and create the harmony transition and established the esthetic facade of glass, white concrete and wood.

CONSTRUCTION SITE ON PROGRESS

Today the house is on construction process which plan to finished next year

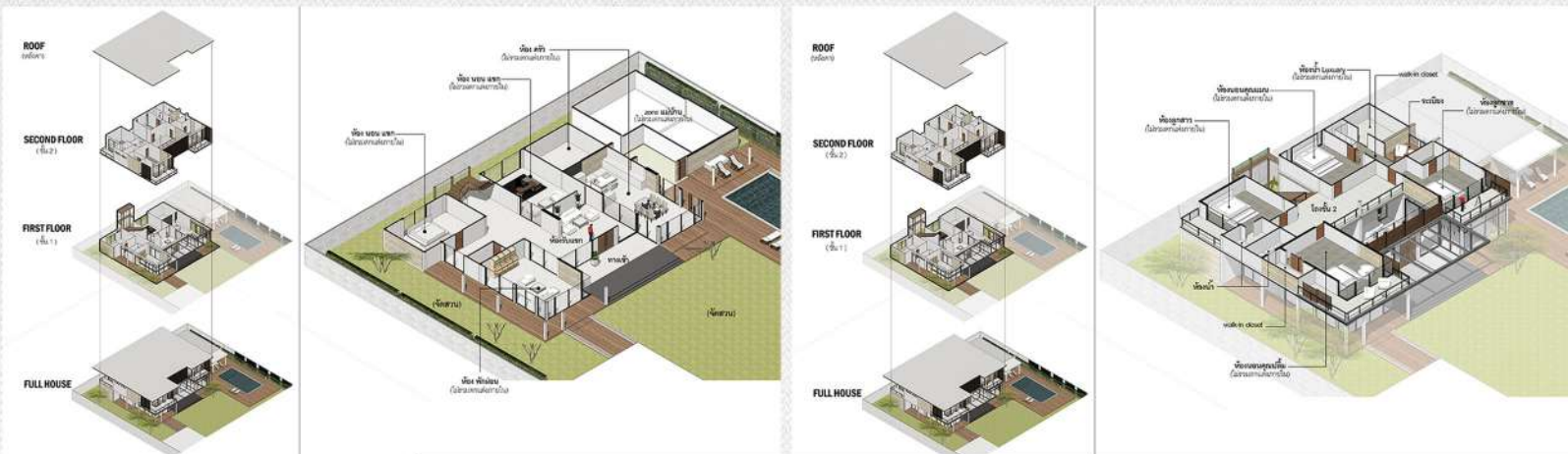



K.PONG CAR SHOWROOM

Firstly, k.pong wanted to renovate the old showroom to be more outstanding than the others showroom in his large tent and able to attract the client's interest. He also wanted to insert red color similar to his tent's logo. So the concept is a mixture of modern and inovative, fast and smart.

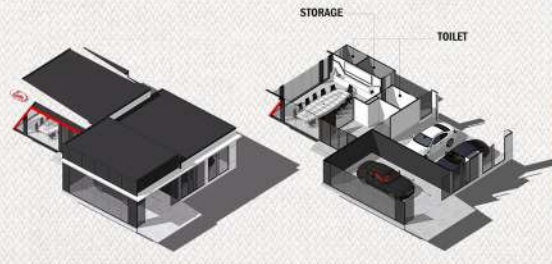

RESPONSIBLE FOR ARCHITECTURE / INTERIOR DESIGN

Firstly, KDD tumkey got this job and hired me to be Architect of this project to design both exterior and interior as it is not large. So I am responsible to present to the client about the concept and form of the building as well as function inside. However, this project took only 3 months to finish it all



RESPONSIBLE FOR ARCHITECTURE DESIGN

Firstly, K.mon the owner of this project, she wanted to renovated the old roll house to become new office which she also wanted to live on top of the building so that she can easily look after her business.

The owner is a sister of my brother's friend so she asked me to be an Architect in this project and KDD company was involved on construction process.



ROOM LIST

- 1 ห้องโถง
- 2 ห้องคอมพิวเตอร์
- 3 ห้องประชุม
- 4 ห้องรับแขก
- 5 ครัว
- 6 ห้องน้ำ
- 7 ห้องนั่งเล่น
- 8 ห้องโถง



ROOM LIST

- 1 ห้องโถง
- 2 ห้องนั่งเล่น
- 3 ห้องประชุม
- 4 ครัว



ROOM LIST

- 1 ห้องนั่งเล่น
- 2 MASTER BED ROOM
- 3 BED ROOM
- 4 ห้องน้ำ



ROOM LIST

- 1 ห้องโถง
- 2 MASTER BED ROOM
- 3 ห้องน้ำ
- 4 ห้องนั่งเล่น



HOME OFFICE

OFFICE - Is the medical office (SERMPISIT CO.,LTD.) including medical drug and tonic. There are a store and counter service at first floor. Moreover, there is working space for staff on the second floor.

HOME - Located on the 3rd - 4th floor for the owner and her family, especially on roof top provided space for the clients to chill out with families and friends since the owner really love to hang out at night.



INTERNSHIP 2018

A49 HD
30 MAY - 31 JULY 2018





A | 49^{HD} SUKON PONGPAO HOUSE

2018

INTERNSHIP AT
ARCHITECTS49
HOUSE DESIGN
LIMITED

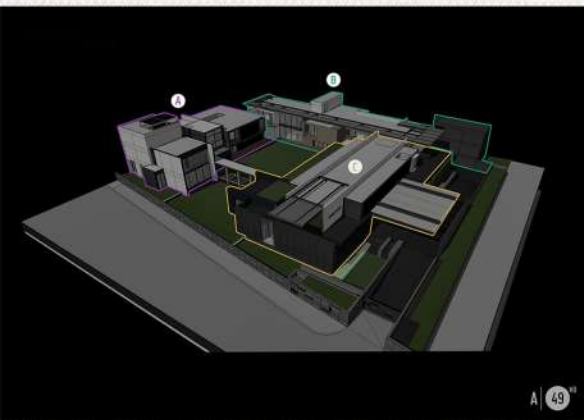

SUKON PONGPAO HOUSE

I had an opportunity to assist Ar. Chana Sumpalang on designing house for the owner Sukonpongpaop. Mainly, responsible for Sketchup model ,design details elements and design drop off. Render and phostshops.

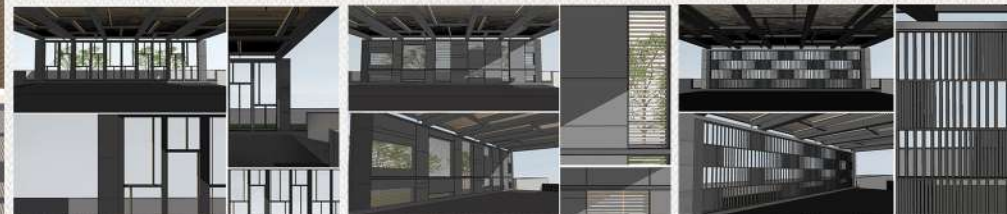



A | 49^{HD} MC JEAN HUAHIN HOUSE

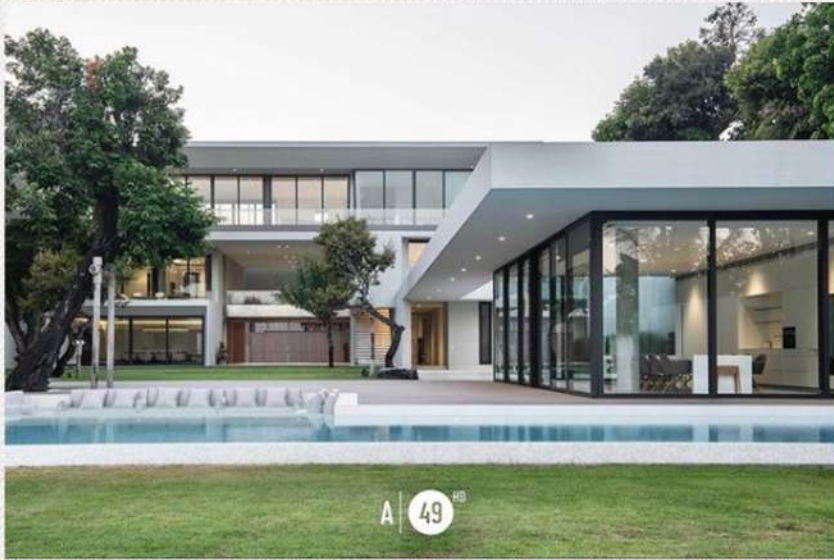

2018

INTERNSHIP AT
ARCHITECTS49
HOUSE DESIGN
LIMITED

HUAHIN BEACH HOUSE

I had an opportunity to assist Ar. Arunee on designing some details of the house for owner for instance, house's number, beach door gate and design lath in front of the house. Moreover, Ar. Kiattisak leading me and some trainees to visit the real site in Huahin which I got a lot of experiences and knowledge from him especially, his professional work on the real site with supplier and clients.

ออกแบบประตูรั้วชายหาด / สเปควัสดุและขนาด

MC HUAHIN HOUSE A | 49^{HD}

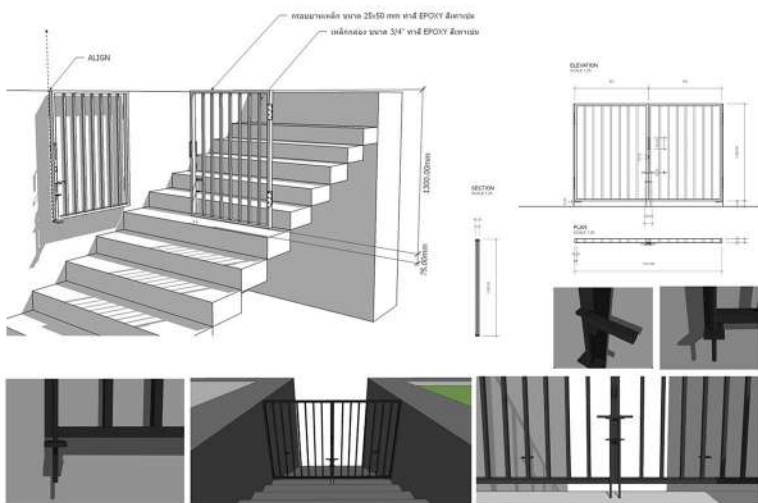

ออกแบบบานประตูซี่

MC HUAHIN HOUSE A | 49^{HD}

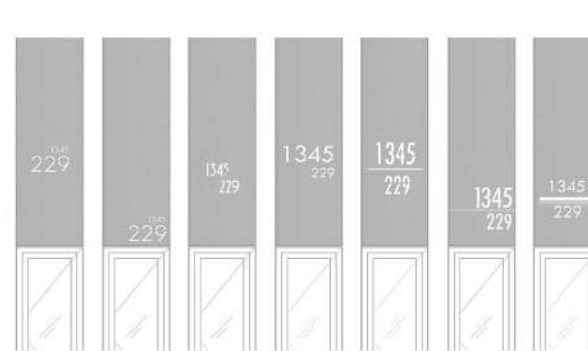

MC HUAHIN HOUSE A | 49^{HD}

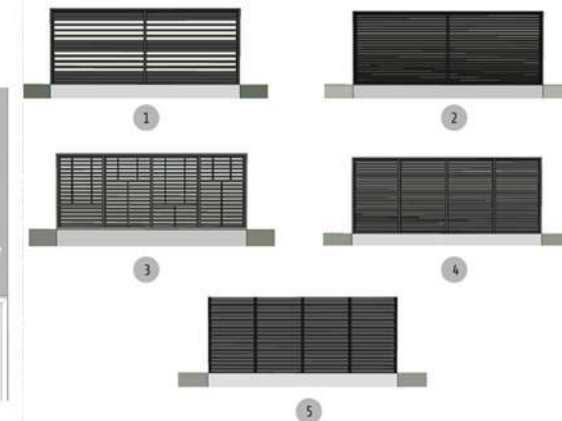



MY ONLINE STORE @WOODSTAFF_OFFICIAL

I started this page because of my interest in furniture which is the essential elements that can make architecture become more effective. I found it "every details is matter" So I started to design some furniture as well as kept the collection of some interesting furniture.

woodstaff_official



147 โพสต์ 1,208 ผู้ติดตาม 2,217 กำลังติดตาม

Wood staff
Furniture & Built-in : โรงงานนนทบุรี
เฟอร์นิเจอร์ตกแต่งภายใน

Tel: 0830349722
Order pls add line
lin.ee/5vaKQjN

Reviews Set Tables Chairs Built-in

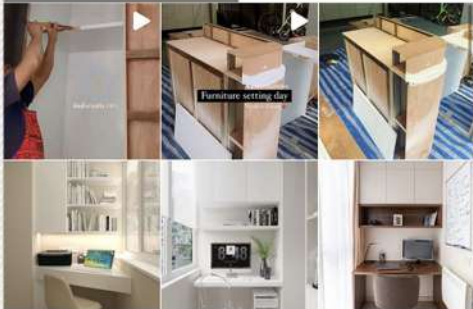

ASSEMBLY PROCESS



Fortunately, my family did a factory of making furniture so I sent it to my family' factory and built it out. The outcome was quite good, even though there are not much order but at least I can do what i love and even combine it with my Architecture career.

COFFE PANTRY & LIVING

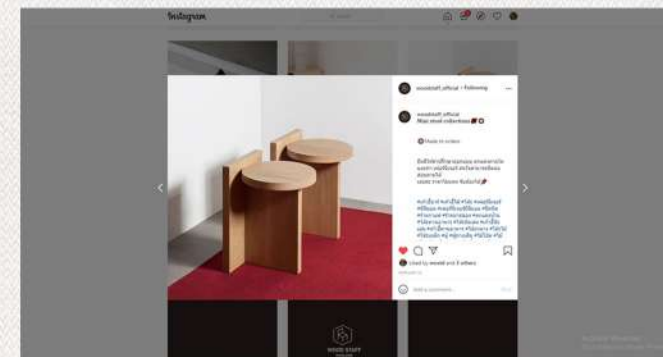
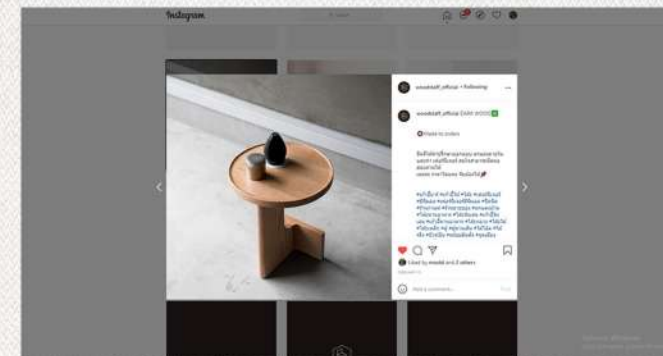
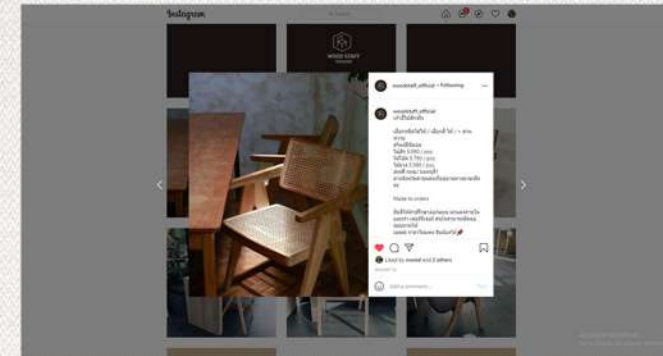



ARCHITECT JOURNEY