

TRIDSANU TUANGSANGTAWEE

- RESUME - PORTFOLIO -

PROFILE : **TRIDSANU TUANGSANGTAWEE (OAK)**
: MALE
: 26 JUNE 1985
: 46/1 DIAMONDHOUSE APARTMENT SOI INTHAMARA 1, SAMSENNAI,
PHAYATHAI, BANGKOK, THAILAND
: Tel. 081-412-9883
: oa13k@hotmail.com



EDUCATION : **BACHELOR'S DEGREE OF ARCHITECTURE (2003 - 2007)**
MAJOR ARCHITECTURE TECHNOLOGY FROM
RAJAMANGALA UNIVERSITY OF TECHNOLOGY THANYABURI (KLONG 6)
PATHUMTANI, THAILAND

QUALIFICATION : **12 YEARS** EXPERIENCE IN ARCHITECTURAL DESIGN OF
LOW RISE - HIGH RISE CONDOMINIUM, OFFICE BUILDING,
INTERNATIONAL SCHOOL, RESIDENCE

**WORK
EXPERIENCE**

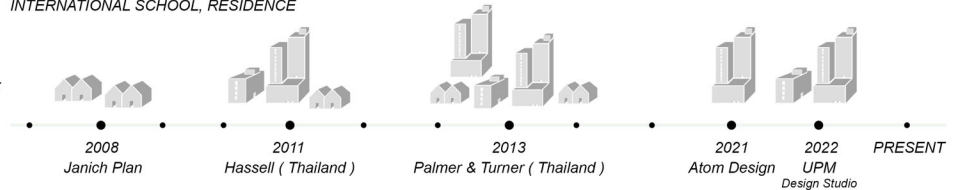

**LATEST
POSITION** : SENIOR ARCHITECT

RESPONSIBILITIES : - Architectural Design Development
- Document and Drawings Package (EIA Submission, BMA or Local Submission , Tender and Construction Package)
- Co-ordinate with Design Team (Consultant , Interior and Landscape , MEP Team etc.)

**COMPUTER
SKILL** : AUTO CAD, SKECTH UP, PHOTOSHOP

INTERESTS : GRAPHIC DESIGN, LANDSCAPE DESIGN, CYCLING, RUNNING, PHOTOGRAPHY

PERSPECTIVE

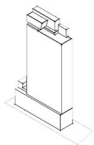

PROJECT : THE ROOM PHAYATHAI
TYPE : HIGH RISE CONDOMINIUM
LOCATION : PHAYATHAI, BANGKOK
CLIENT : LAND & HOUSES

EAI SUB- MISSION DESIGN DEVELOPE TENDER DRAWINGS CONSTRUCTION DRAWINGS

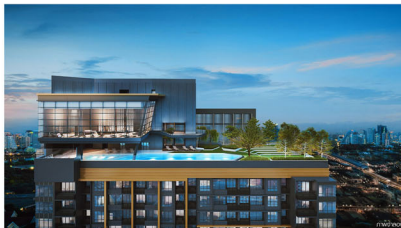
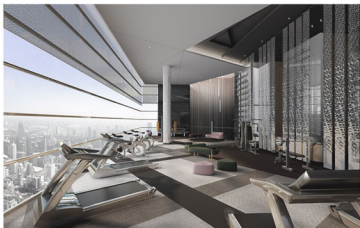



PERSPECTIVE

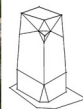

PROJECT : SPRING TOWER
TYPE : OFFICE BUILDING
LOCATION : PHAYATHAI, BANGKOK
CLIENT : AIRA ONE

EAI SUB- TENDER
MISSION DRAWINGS

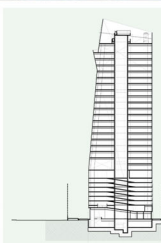
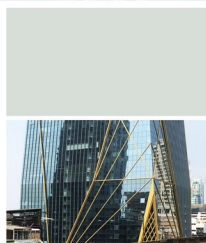
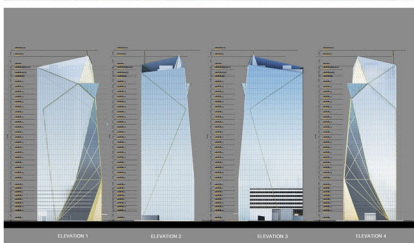



PROJECT : POSH 12
TYPE : HIGH-RISE CONDOMINIUM
LOCATION : TIWANON ROAD, NONTHABURI
CLIENT : PACIFIC STAR

DESIGN TENDER
DEVELOPE DRAWINGS

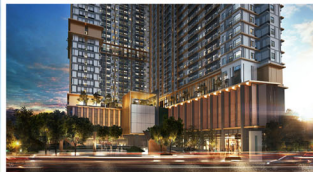

PROJECT : CANVAS PLACE BANGKOK
TYPE : HIGH-RISE CONDOMINIUM
LOCATION : CHAN ROAD, BANGKOK
CLIENT : HK

DESIGN EIA-
DEVELOPE SUBMISSION

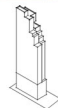

PROJECT : BANGKHUNNON CONDO
TYPE : HIGH - RISE CONDOMINIUM
LOCATION : BANGKOK
CLIENT : -

CONCEPTUAL
DESIGN



PROJECT : RAYONG CONDO
TYPE : LOW - RISE CONDOMINIUM
LOCATION : CHONBURI
CLIENT : -

CONCEPTUAL
DESIGN



PROJECT : SUKHUMVIT 38 BUILDING
TYPE : MIX-USE BUILDING
LOCATION : BANGKOK
CLIENT : -

CONCEPTUAL
DESIGN



PROJECT : GCP SURAWONG
TYPE : HOTEL
LOCATION : SURAWONG ROAD, BANGKOK
CLIENT : LHMH

EIA- SUBMISSION TENDER DRAWINGS

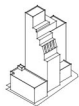

PROJECT : AKN
TYPE : OFFICE BUILDING
LOCATION : SURAWONG ROAD, BANGKOK
CLIENT : SEGROUP

EIA- SUBMISSION BMA- SUBMISSION



RIVER FRONT VIEW PERSPECTIVE



PROJECT : METRO LUXE RIVERFRONT
TYPE : LOW-RISE CONDOMINIUM
LOCATION : RATTANATHIBET ROAD, NONTHABURI
CLIENT : PROPERTY PERFECT

EIA SUB- DESIGN TENDER CONSTRUCTION
MISSION DEVELOPE DRAWINGS DRAWINGS

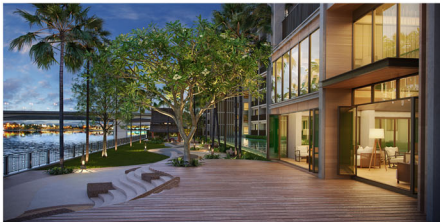

PROJECT : VERSO INTERNATIONAL SCHOOL
TYPE : INTERNATIONAL SCHOOL
LOCATION : BANGPHLI, SAMUT PRAKARN
CLIENT : U CITY

SUB-DESIGN TENDER CONSTRUCTION
MISSION DEVELOPE DRAWINGS DRAWINGS

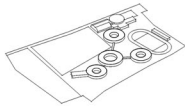

OVER ALL PERSPECTIVE



PROJECT : METRO SKY SUKHUMVIT
TYPE : HIGH-RISE CONDOMINIUM
LOCATION : SUKHUMVIT 103, SAMUT-PRAKARN
CLIENT : PROPERTY PERFECT

DESIGN CONSTRUCTION
DEVELOPE DRAWINGS

PROJECT : THE TREE INTERCHANGE
TYPE : HIGH-RISE CONDOMINIUM
LOCATION : BANG-SUE, BANGKOK
CLIENT : PRUKSA REAL ESTATE

SUBMISSION TENDER-
DRAWING DRAWING



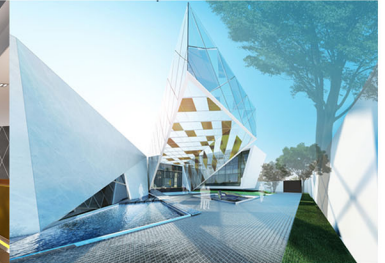
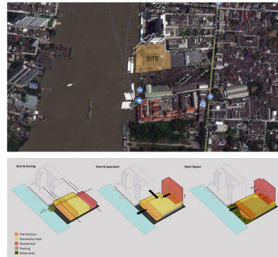
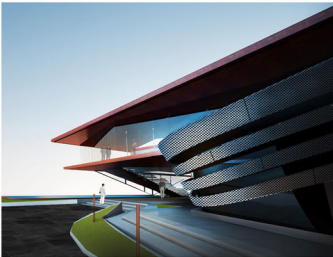

PROJECT : MENAM - RAMADA RIVERSIDE CONVENTION (COMPETITION)
TYPE : MIX - USE BUILDING
LOCATION : BANGKOK
CLIENT : MENAM - RAMADA HOTEL

CONCEPTUAL
 DESIGN

PROJECT : DIPLOMATIC CAMPUS OF FRANCE (COMPETITION)
TYPE : FRANCE EMBASSY
LOCATION : BANGKOK
CLIENT : FRANCE EMBASSY

CONCEPTUAL
 DESIGN

- THANK YOU -