

PAVEL KULAGIN

MASTER OF ARCHITECTURE RIBA PART II

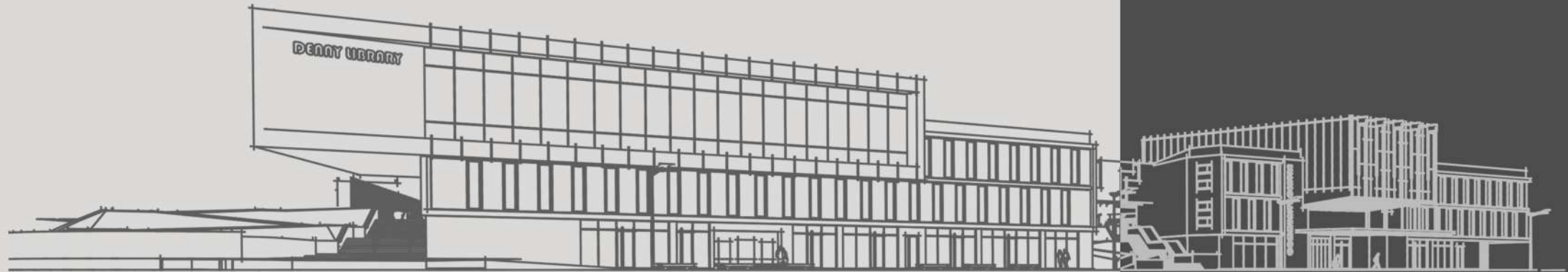

SELECTED WORK

CONTENTS

CONTENTS	1
VOLOKOLAMSKOE BUSINESS PARK	2
INTERNATIONAL AIRPORT TERMINAL C1	3,4
OFFICE BUILDING	5
CARGO TERMINAL	6
VOITO RESIDENTIAL COMPLEX	7
JUICE PRODUCTION PLANT	8
WESTERN HIGH-SPEED DIAMETER	9
MODULAR TINY HOUSE	10
MODULAR ROAD CAFE	11
SHED 77	12
VILLA MINI-MALIST	13
REGENERATION OF DENNY TOWN CENTRE	14
PEDESTRIAN BRIDGE IN AMSTERDAM	15
DRAWINGS	16
CONTACT INFORMATION	17



BUSINESS PARK VOLOKOLAMSKOE
MOSCOW
RENAISSANCE CONSTRUCTION
2021
COMPLETED

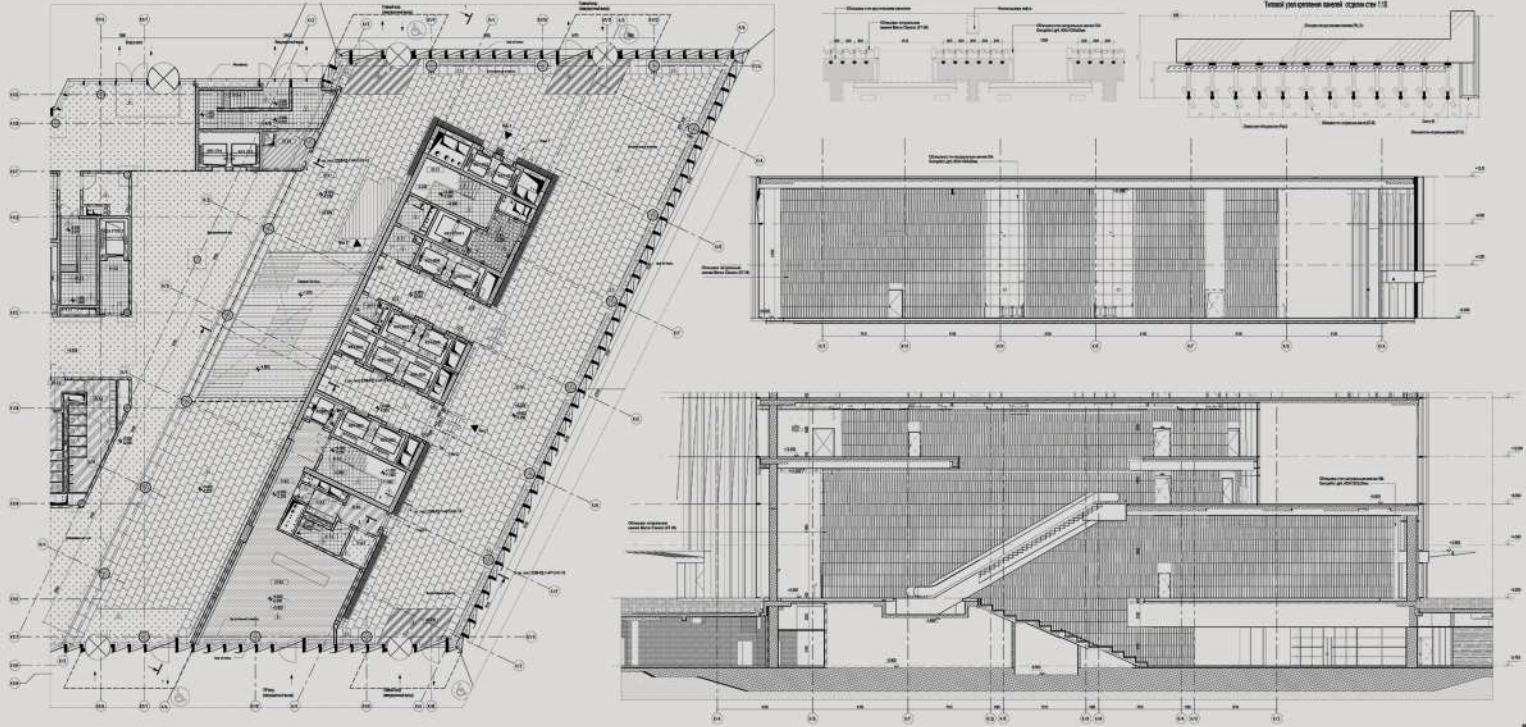

INTERNATIONAL AIRPORT TC1
MOSCOW
RENAISSANCE CONSTRUCTION
2020
COMPLETED

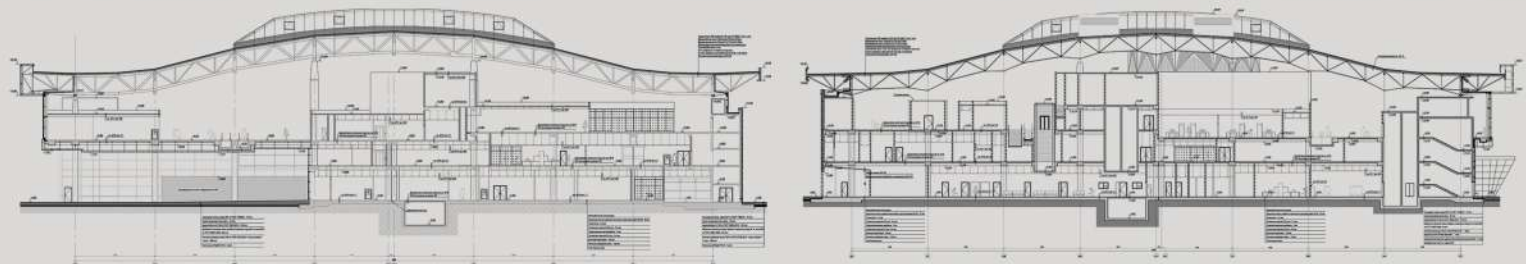
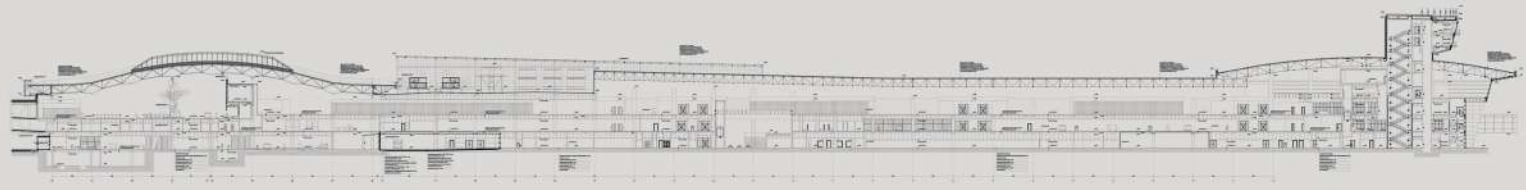

INTERNATIONAL AIRPORT TC1
MOSCOW
RENAISSANCE CONSTRUCTION
2020
COMPLETED

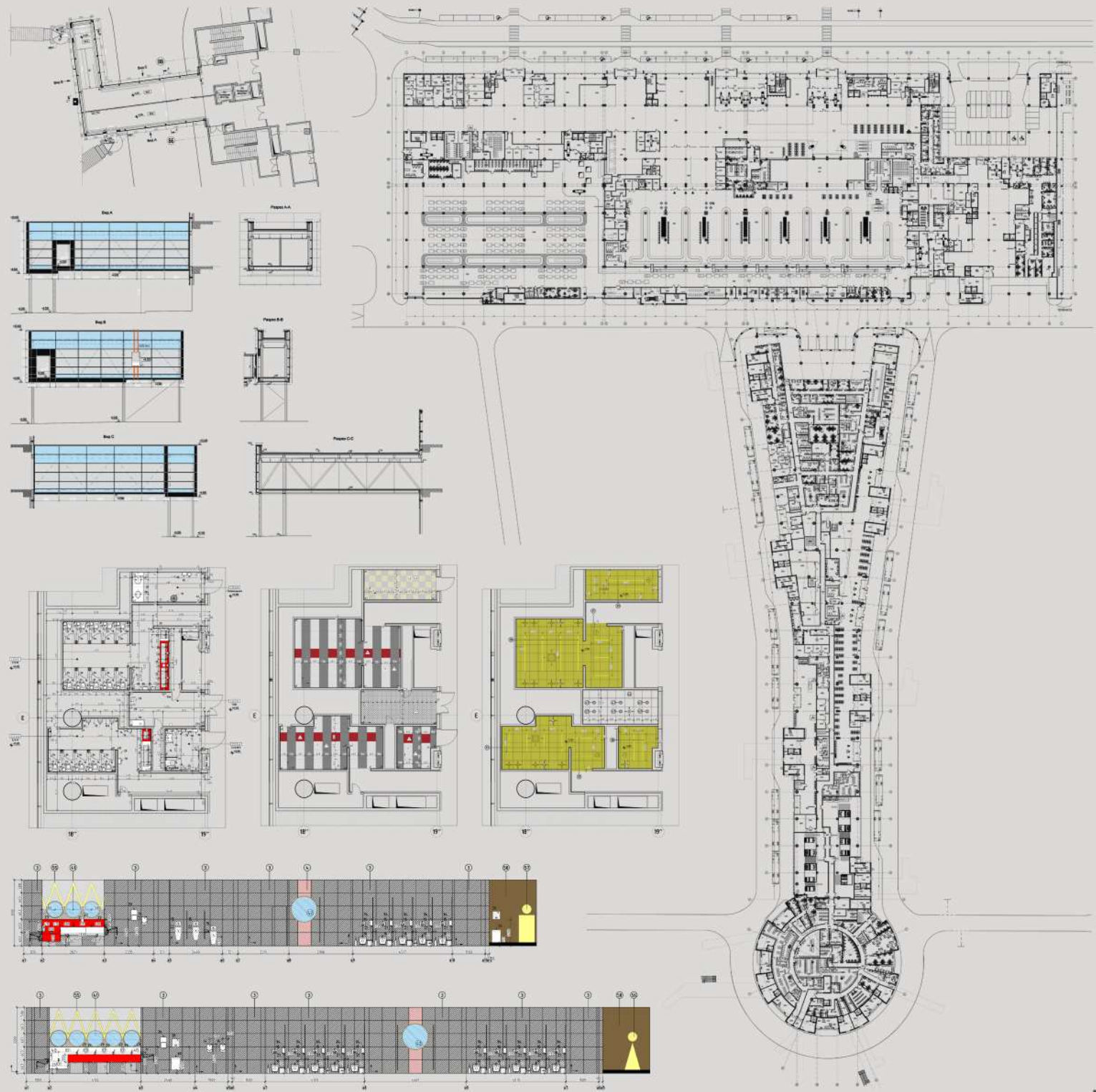

OFFICE BUILDING
MOSCOW
RENAISSANCE CONSTRUCTION
2019
COMPLETED

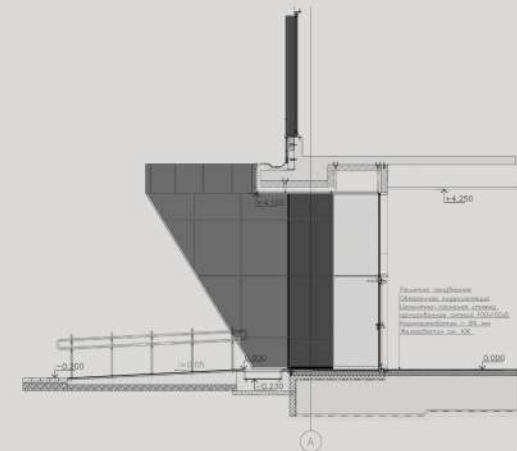
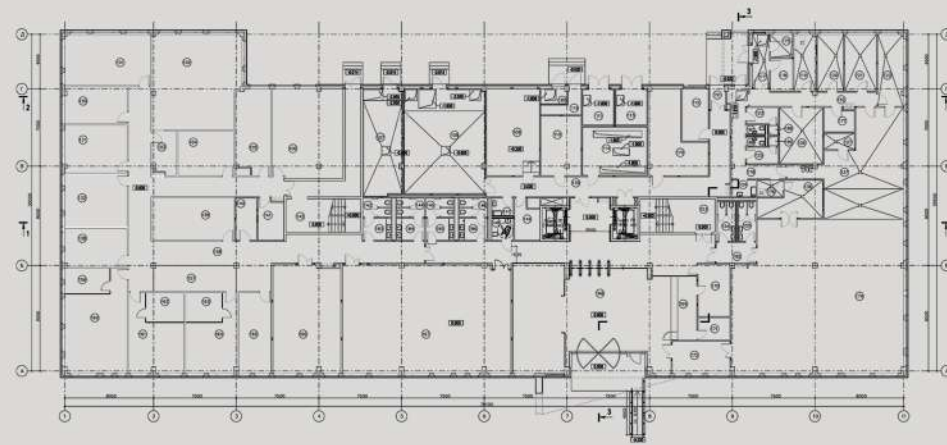

CARGO TERMINAL

MOSCOW

RENAISSANCE CONSTRUCTION

2020

CONCEPT

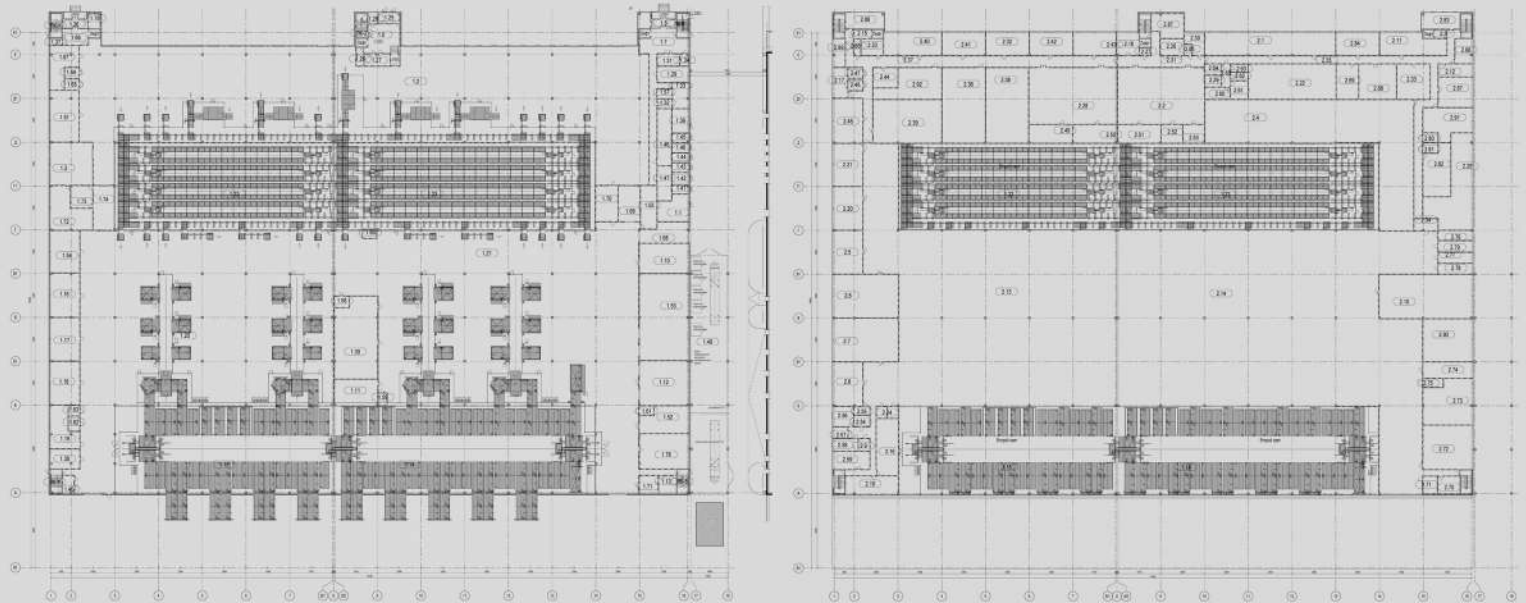
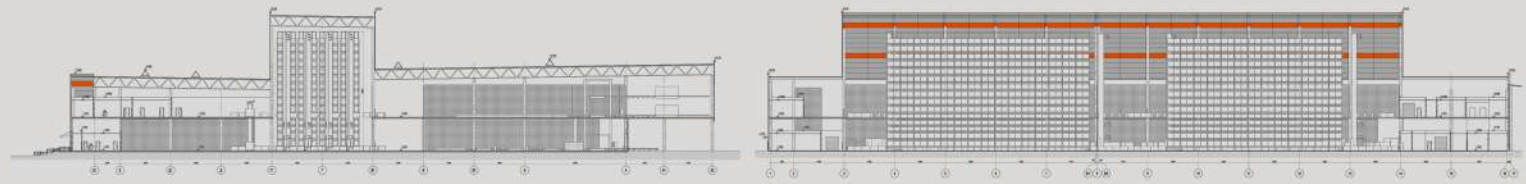

VOITO RESIDENTIAL COMPLEX

SEVERODVINSK

T-ARCHITECTS

2016

CONCEPT

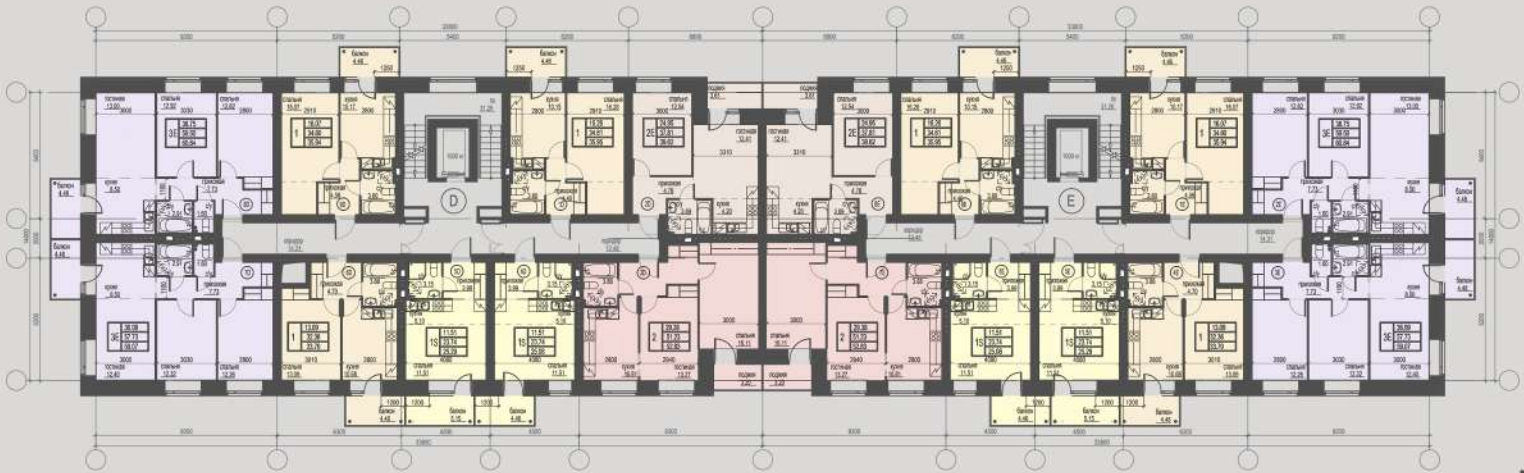

JUICE PRODUCTION PLANT

PERM

AECOM

2014

DEVELOPED DESIGN

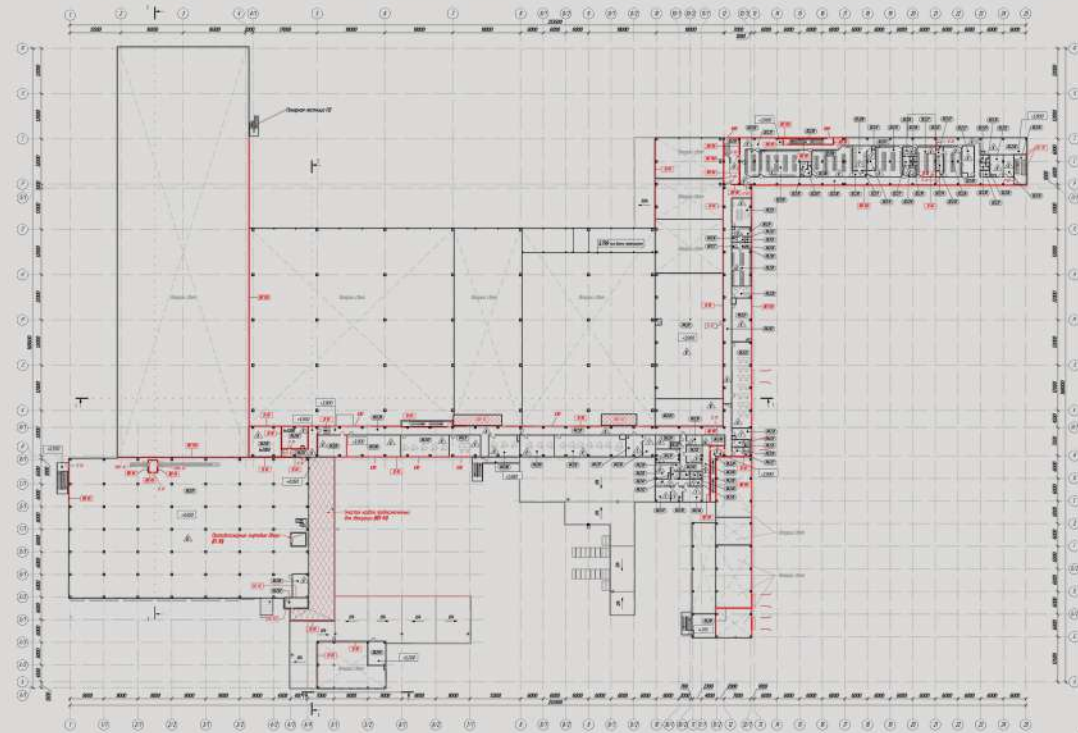
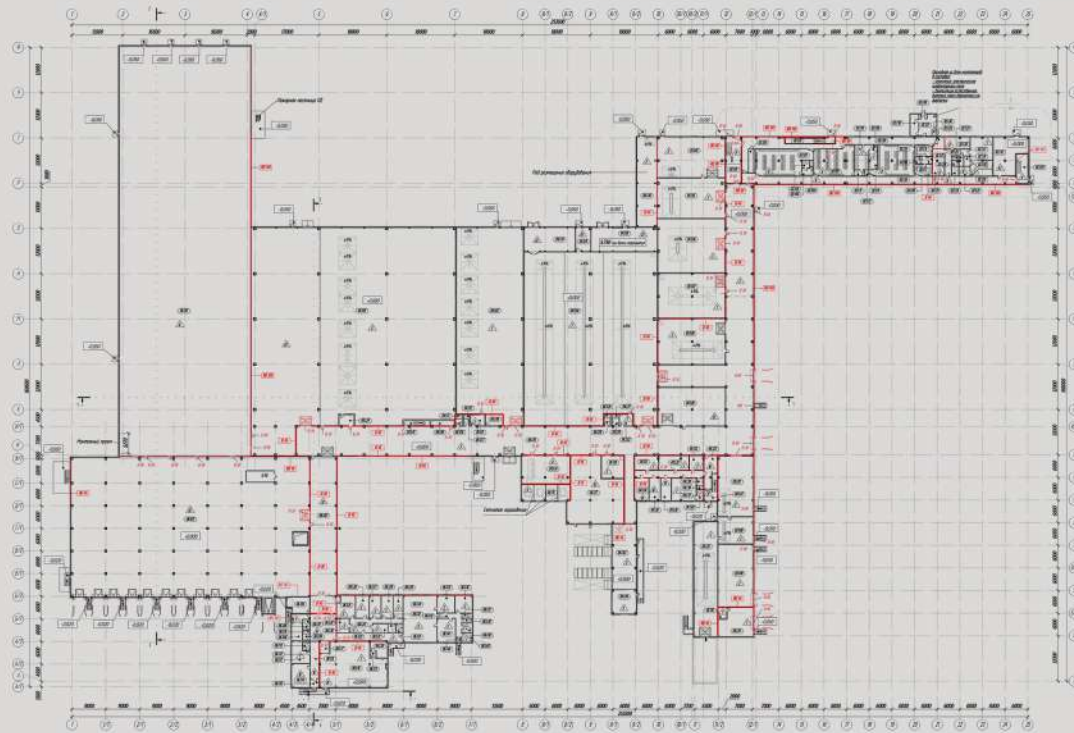
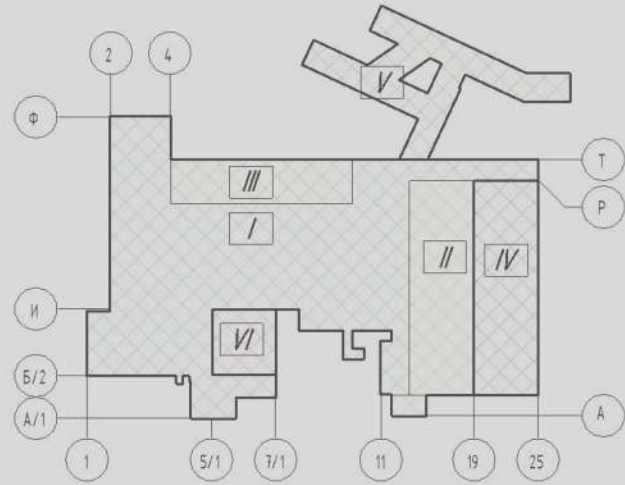

WESTERN HIGH-SPEED DIAMETER

SAINT-PETERSBURG

ICA-CONSTRUCTION

2014

COMPLETED

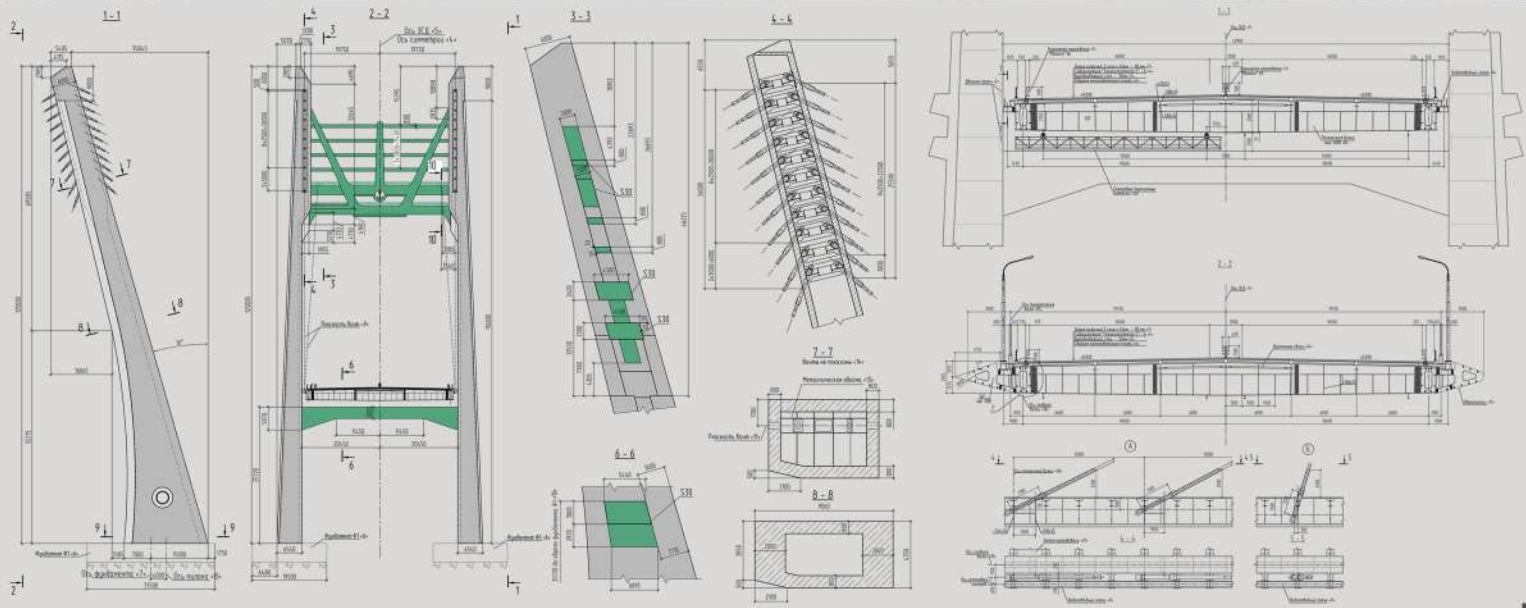
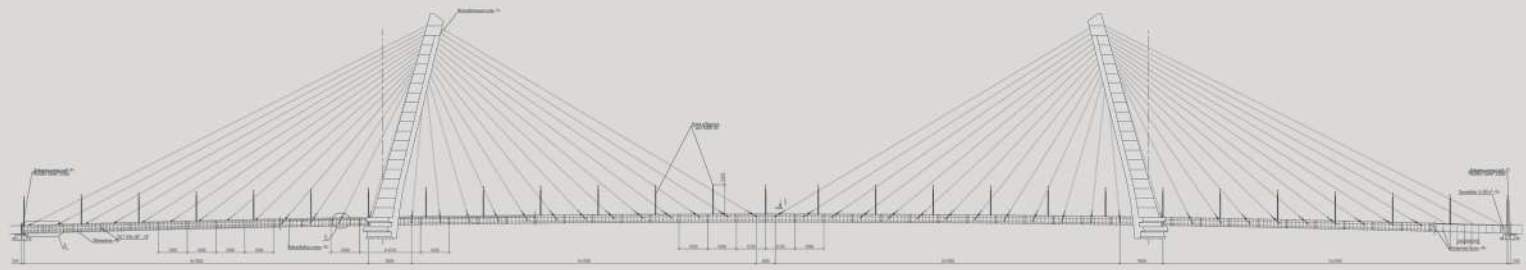

MODULAR TINY HOUSE

LITHUANIA

CONTEST FOR ARCHITECTS

2021

CONCEPT

Tiny house normally consists of three units where: **Social unit** can be adjusted to living room with kitchen, meeting room with coffee area or tea zone after sauna. All these purposes are meant as the time when we spend time together or meet with other people.

Power and supply unit is a heart of tiny house. All engineering systems are put together in one unit and need little adjustments depending on which units are placed next to. However, plan of the unit remains the same.

Relax unit is a part of the house where you can take a time off from a daily routine. Unit adjusts to bedroom, sauna or either can be replaced with the terrace.

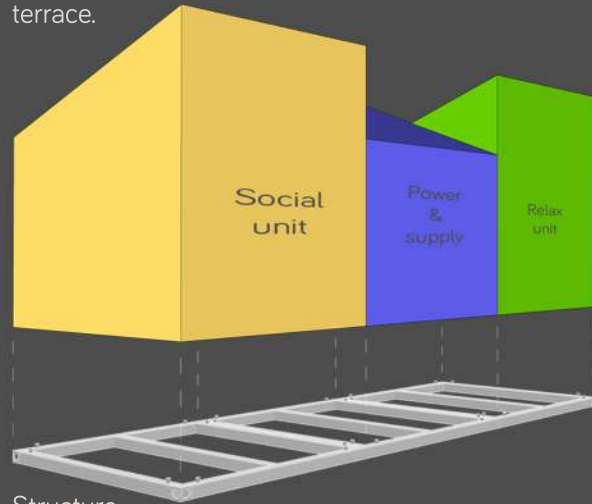

Structure.

Unique grid of the unit where distances between vertical structural elements are the same gives an opportunity to convert all solid parts of the wall to glazed units and all way round. The unit can be transformed from the enclosed space to fully glazed unit depending on the needs. The door unit can also be inserted to any module of the grid providing a flexibility.

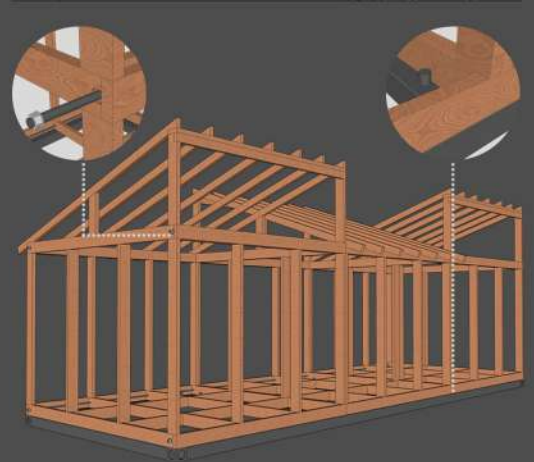
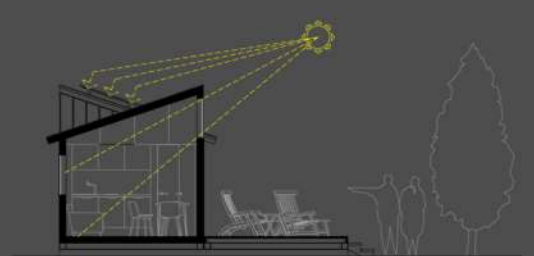

MODULAR ROAD CAFE

LITHUANIA

CONTEST FOR ARCHITECTS

2016

CONCEPT

The café consists of five modular units. Two of them are glazed in order to provide natural lighting for the most customer attractive zones (entrance & counter). Other three units are timber frame or container based units. All units are located in a way to simplify circulation and navigation within the building and help to avoid intersection between customers who came for a take away with the ones who would like to sit in. Access to the building clearly divided between customer, staff and delivery – front and rear side. All three sides of the cafe have great views to the field and green zone with trees.

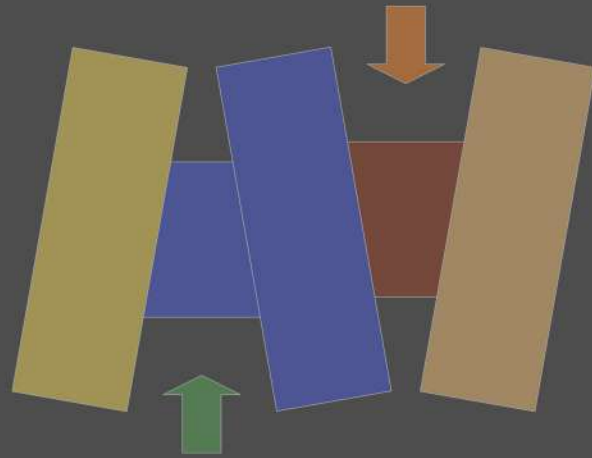

- customer entrance
- staff entrance and delivery
- cafe
- service area
- counter
- kitchen and staff premises

1. Regular placement.



2. Stretch.



3. Glazed units for natural light.

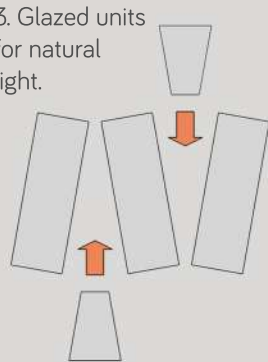

4. Pitched roof for better air circulation.

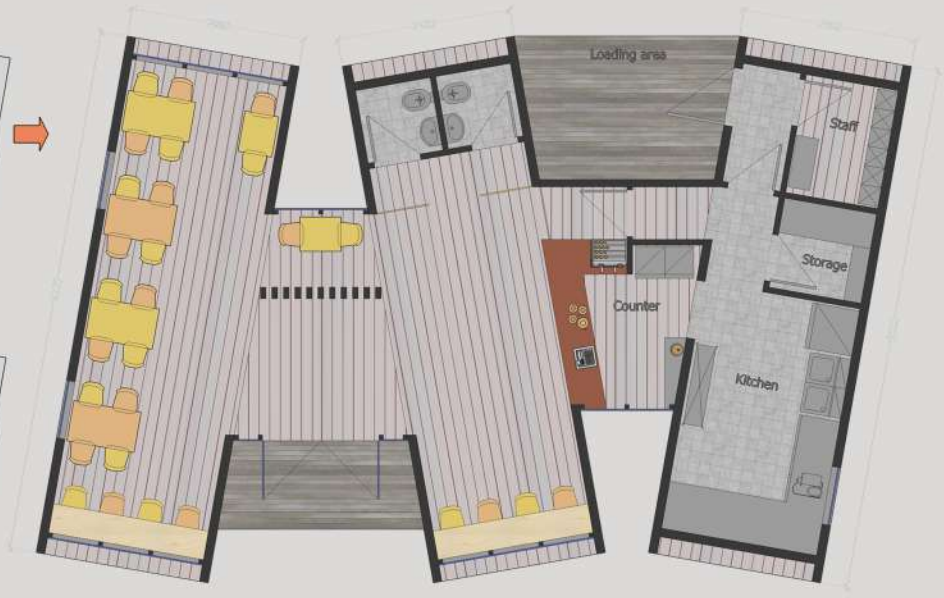
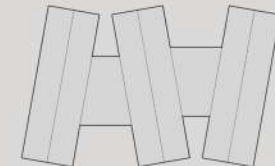

SHED 77
 SAINT-PETERSBURG
 PRIVATE
 2021
 ONGOING

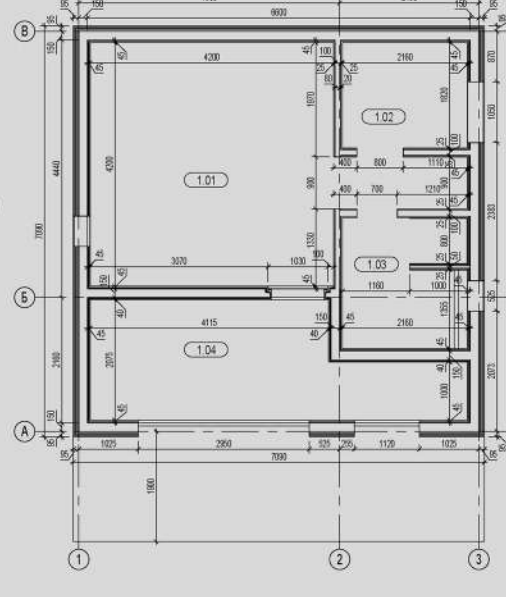
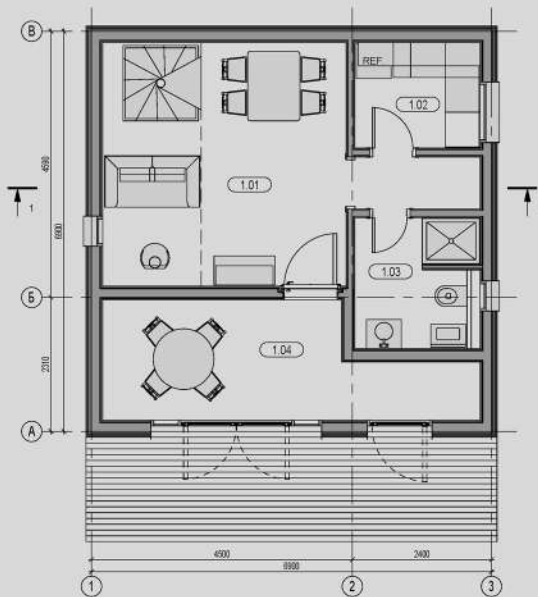
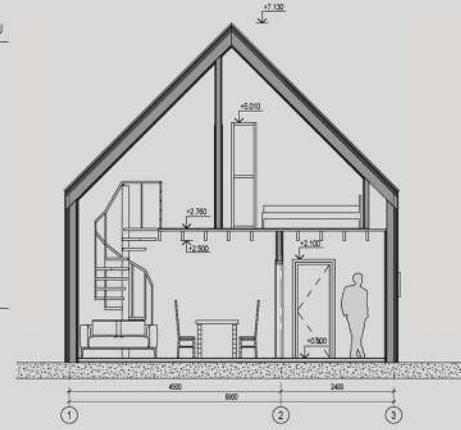
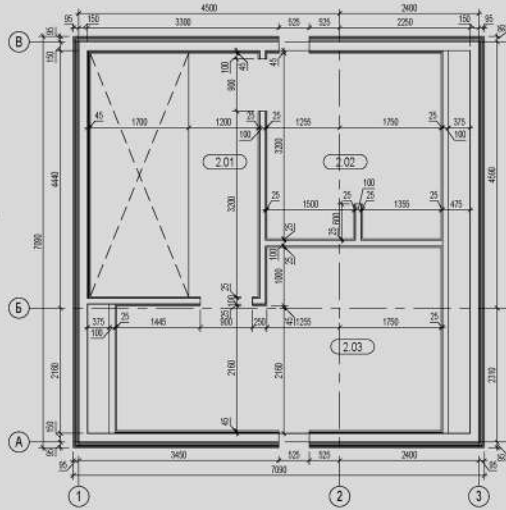
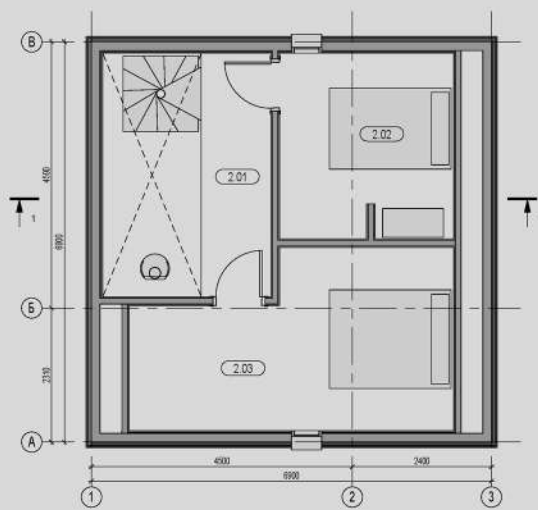

Room schedule		
Number	Room name	area, m2
1.01	Living room	18 m ²
1.02	Kitchen	4 m ²
1.03	Bathroom	4 m ²
1.04	Glazed terrace	11 m ²
2.01	Mezzanine	5 m ²
2.02	Bedroom	10 m ²
2.03	Master bedroom	15 m ²

VILLA MINI-MALIST
SAINT-PETERSBURG
PRIVATE
2017
PROJECT

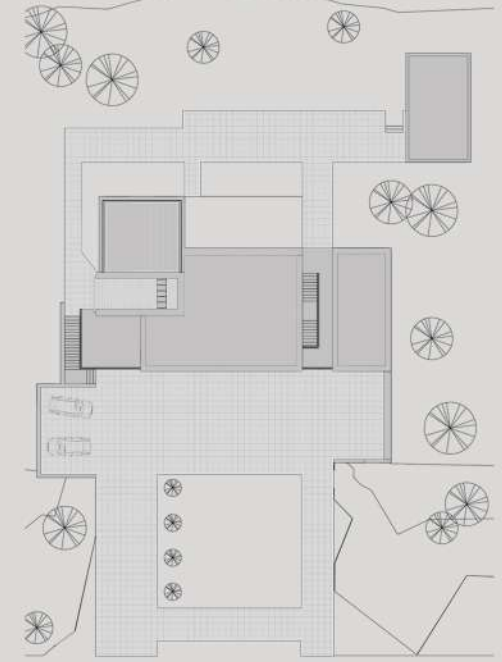
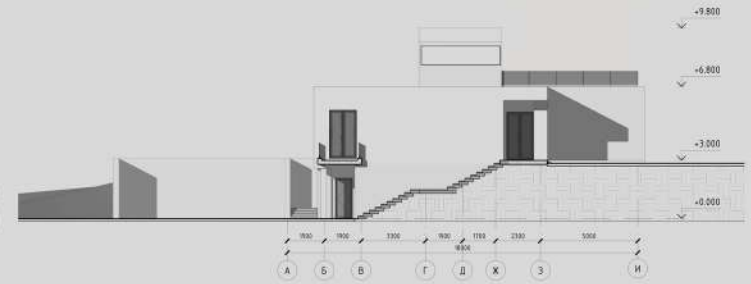
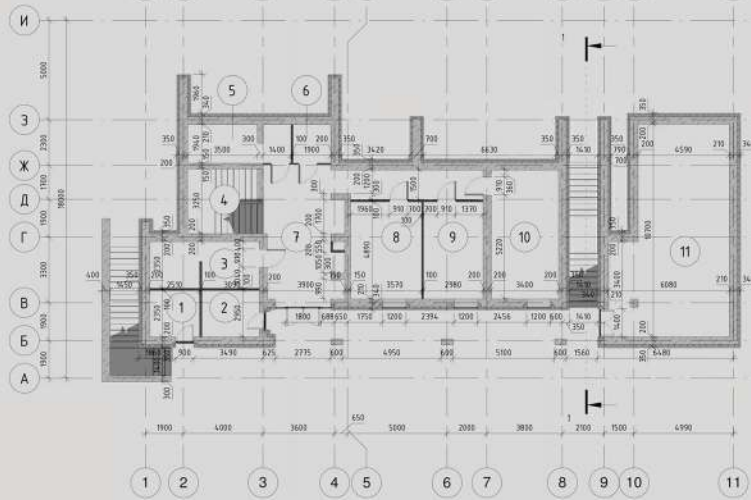
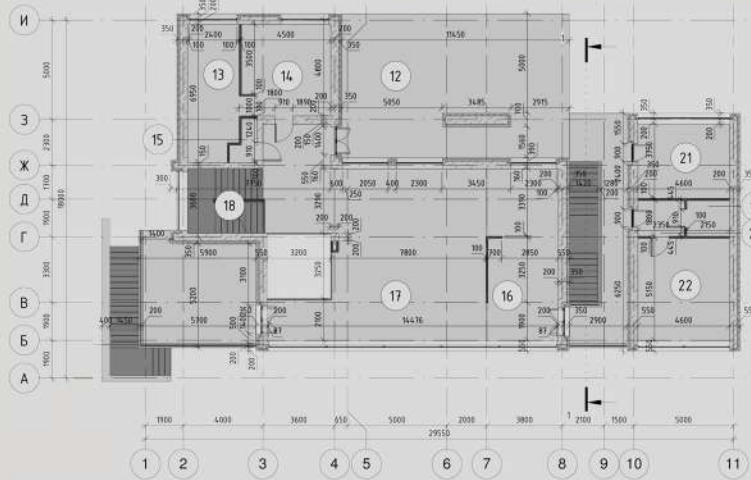

REGENERATION OF DENNY TOWN CENTRE

UNIVERSITY OF HUDDERSFIELD
2013
FINAL MASTERS PROJECT

URBAN REALM

Home Directories New Buildings Blogs News Features Diary Jobs

Home > News > September 2013 > Architecture graduate single-handedly redraws Denny town centre

September 6 2013

An architecture graduate has moved to fill the breach left by Falkirk Council over perennially delayed plans to regenerate the town, by penning a striking proposal of his own.

Pavel Kulagin, originally from St Petersburg, first heard about the town's plight after coming across a publicity campaign geared toward improving Denny's image.

This has seen demolition begin on part of a notorious 1960's development on the High Street to pave the way for a Council backed regeneration plan, designed to finally rid the High Street of its Carbuncle tag.

Aiming to go one better however Kulagin drafted his own scheme which seeks to capitalise on level changes to accommodate underground car parking and opening up sightlines to a local church from the main square. Elsewhere the plan would accommodate a community centre, retail and outdoor event space with strong street frontages framing the public space.

Commenting on the plans to Urban Realm Kulagin said: "Some of the inspiration I got from the old maps of Denny, trying to trace the way Denny was changing from the name on the map to the town we have today."

Fearing inadequacies in the proposed new scheme Kulagin added: "In my opinion the public space is not at the right place, it is close to the busy junction. It could be as an additional space for public, not the main square. Moreover the car park will remain occupying the large part of the town centre and it is rather irrelevant.

"Usually we are trying to make city or town centres more pedestrianised by restricting vehicle access. Here we have car parking where potentially public life could take place."



It was a proposal for government regeneration project in Denny town, Falkirk, Scotland. New community centre combines retail units, library, multifunctional hall, exhibition area, youth club and food store. Locating carpark to the basement level would minimize vehicle and pedestrian routes intersection. Giving an opportunity to organize new public spaces by linking main pedestrian routes into a single space with different facilities for open air events. This project will help local people to be surrounded by friendly and safe environment, feeling united as a community. Moreover, new facilities will give an opportunity to the town to be one of the destinations for different local events taking place throughout a year in Falkirk district.



PEDESTRIAN BRIDGE IN AMSTERDAM

UNIVERSITY OF HUDDERSFIELD

2012

STRUCTURAL PROJECT

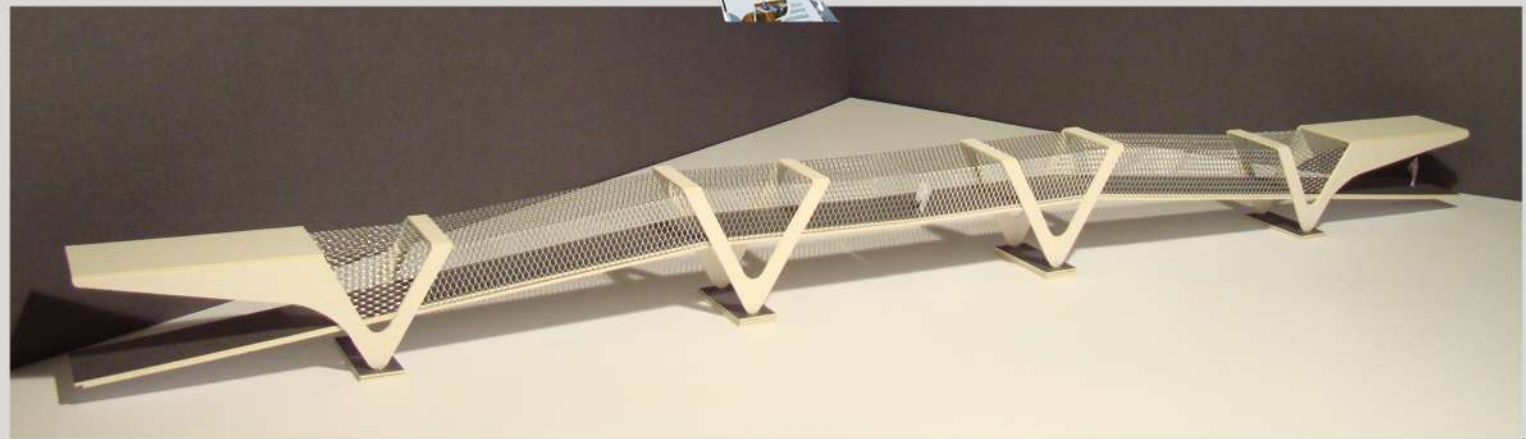
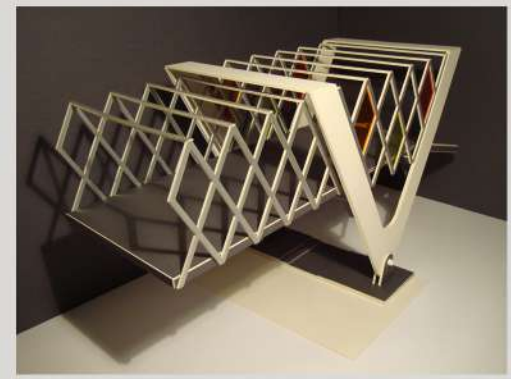
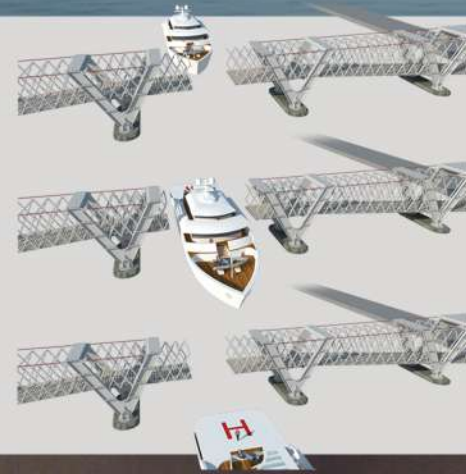
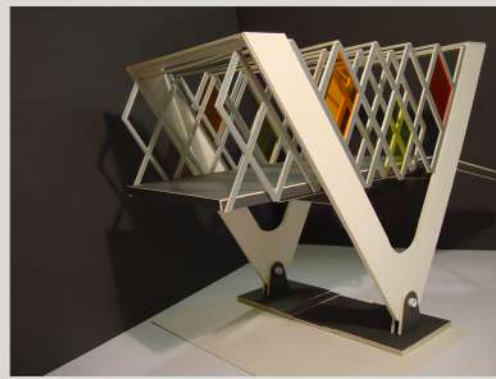
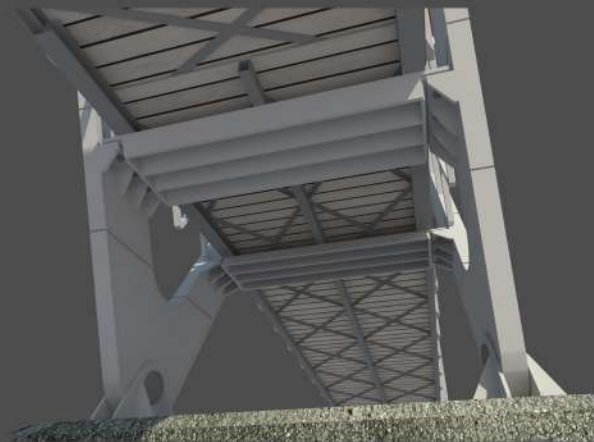
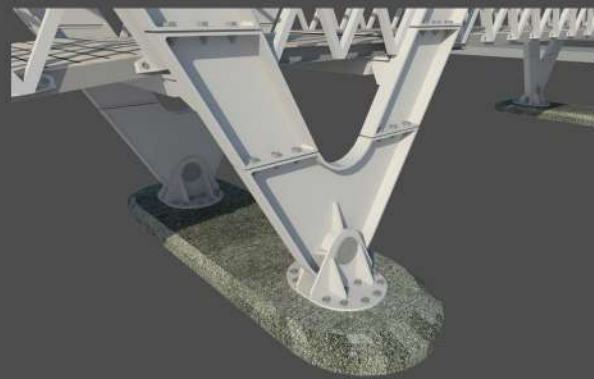
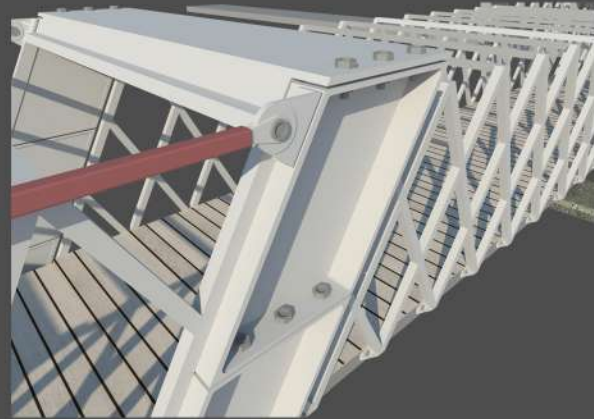

RECENT DRAWINGS

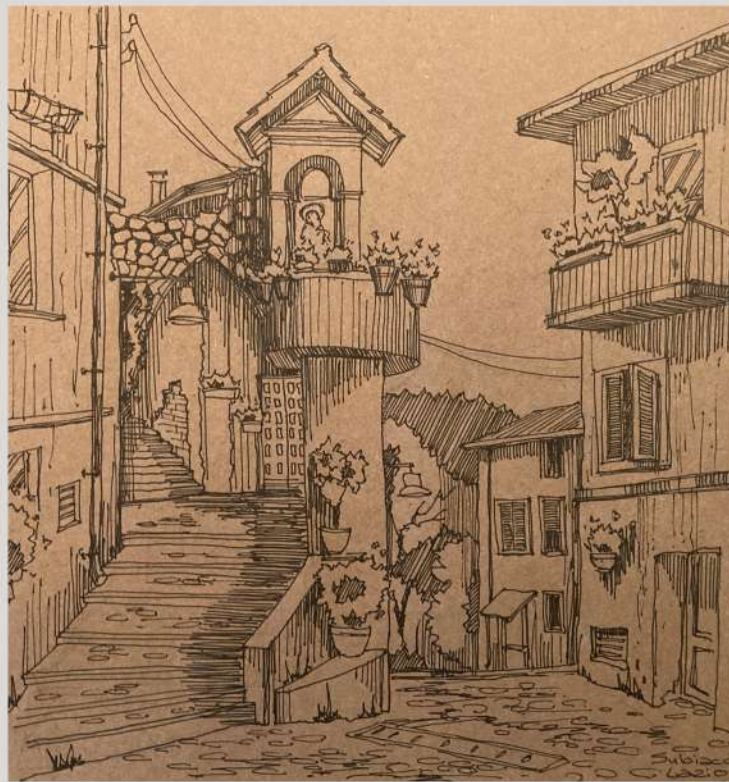

Liverpool 13.09.20



Edinburgh
Royal Mile



Svetlogorsk 16.09.21

Thank you!



+7 904 608 27 79



pavelkulagin@hotmail.com



uk.linkedin.com/in/pkulagin