





PORTFOLIO



Ms. Jindarat Phetrattanarangi

 1 February 1994  094-3300011  Aomjindarat01@gmail.com

 199/4-5 Village No.5, Phthamonthon 4 Road, Krathum Lom, Sam Phran,
Nakhon Patham,73220

EDUCATION

2018: Bachelor of Architecture,
Second Class Honor (GPA 3.42),
Rangsit University, Pathum Thani, Thailand

LEISURE AND INTERESTS

Detail Construction, Construction Inspection,
Concept Design etc.

SOFTWARE EXPERTISE

DRAFTING & MODELING

ARCHICAD (BIM)



AUTO CAD



SKETCH UP



LUMION



ARTLANDTIS



REVIT



3DS MAX



GRAPHIC

PHOTOSHOP



OTHER

MICROSOFT OFFICE

PROFESSIONAL EXPERIENCE

October, 2018 - Present: Architect, A-Seven Coporation Co.,Ltd.

- Project: Botanic City Project,Cambodia
Duty: Design Phase 9

Achievement

- Project: The Blue Diamond,Cambodia
Duty: Design Facade Head Office
- Project: Ay City,Cambodia
Duty: Design Main Entrance, Main Gate and Shophouse

September, 2017 - September, 2018: Architect, Coam Architects Co.,Ltd.

Achievement

- Project: Uttara Center Station,Bangladesh
Duty: Blueprint Construction
- Project: GSB Headquarter Building 10 Office,Bangkok
Duty: Inspection Construction
- Project: Vajira Hopital Station,Bangkok
Duty: Illustrated Construction Proposal
- Project: Sirindhon Sports Center (SWU)
Duty: Submitted The Landscape Design Propose
- Project: Nai Yang Beach Resort and Spa
Duty: Designed Internal Decoration
- Project: Sleep Lap Center
Duty: Designed Facade
- Project: GSB Headquarter Building 1 Office
Duty: Illustrated Construction
- Project: GSB Ratchadamnoen Office
Duty: Illustrated Construction

THE BLUE DIAMOND

DESIGN FACADE HEAS OFFICE

LOCATION : PHNOM PENH, CAMBODIA

PROJECT YEAR :2019

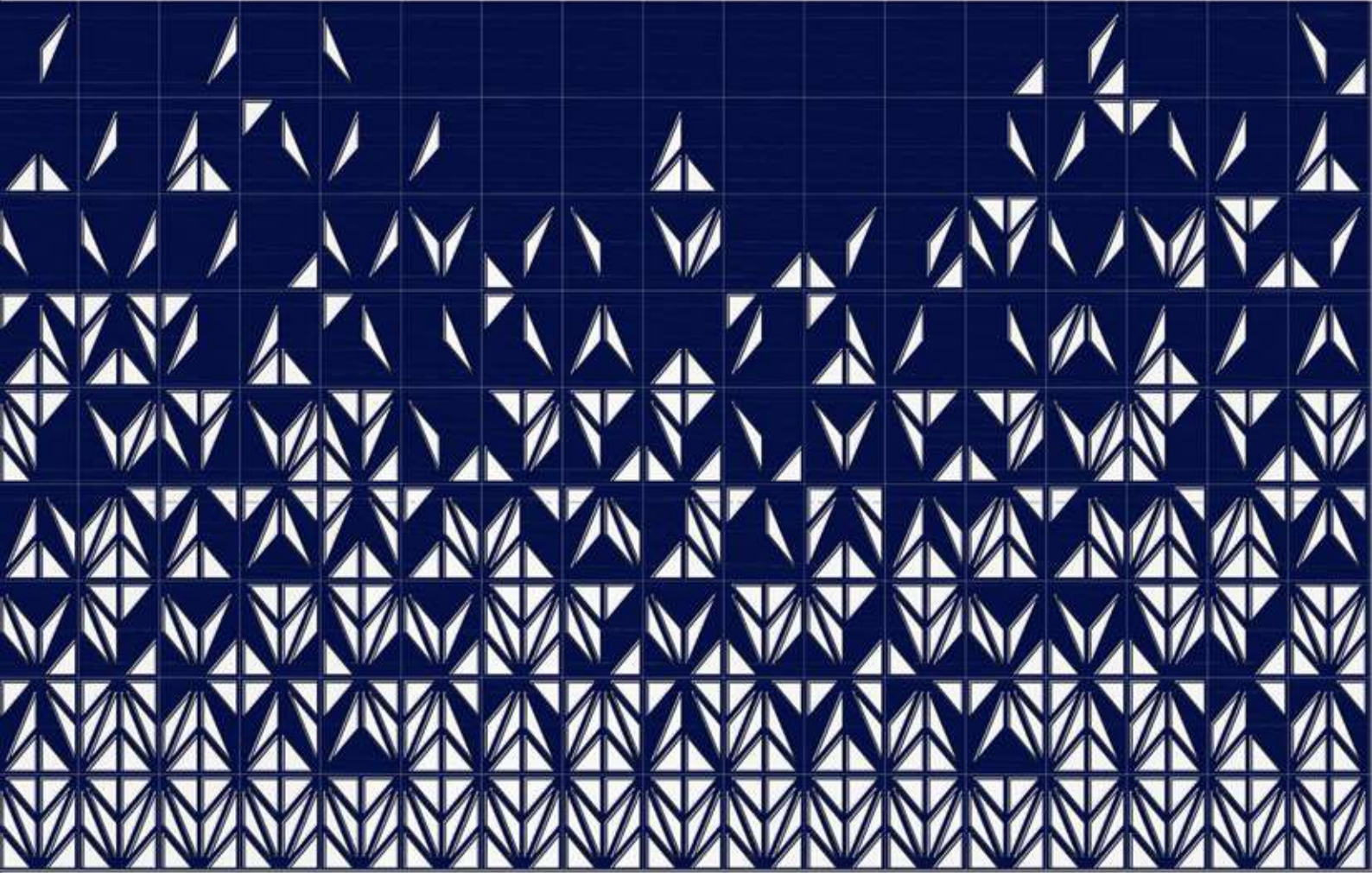

CONCEPT



DESING DEVELOP



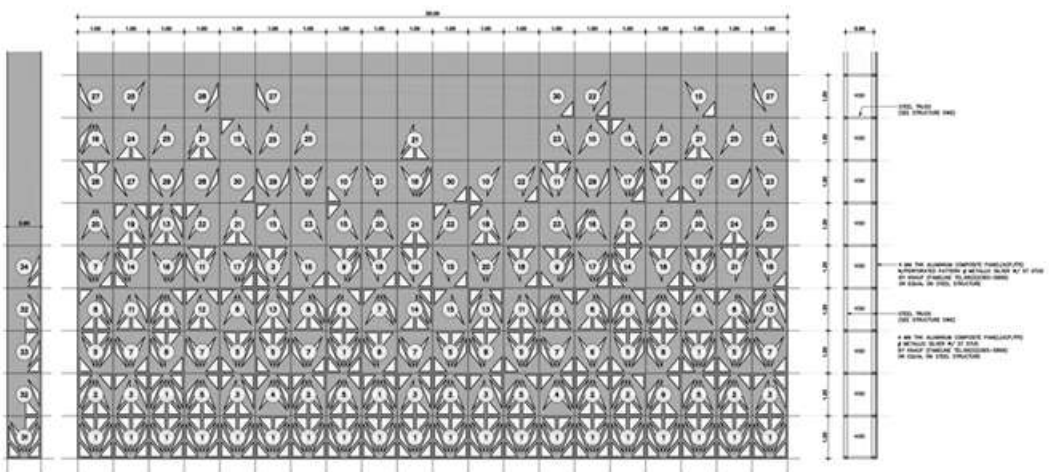
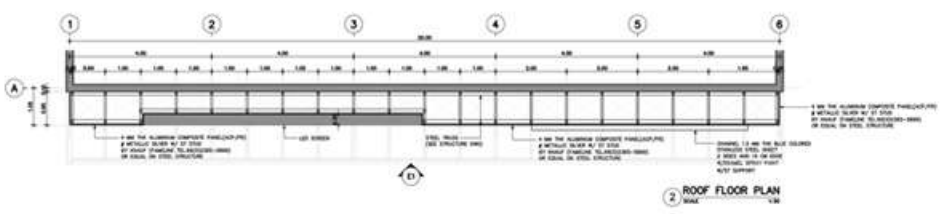
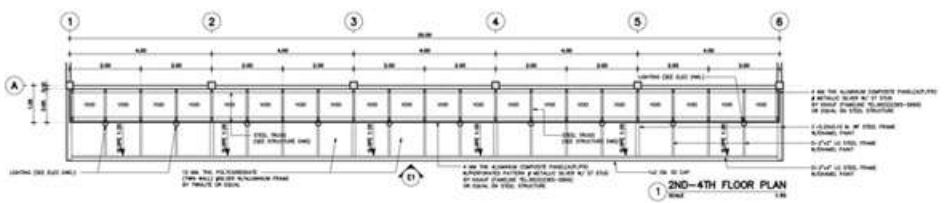
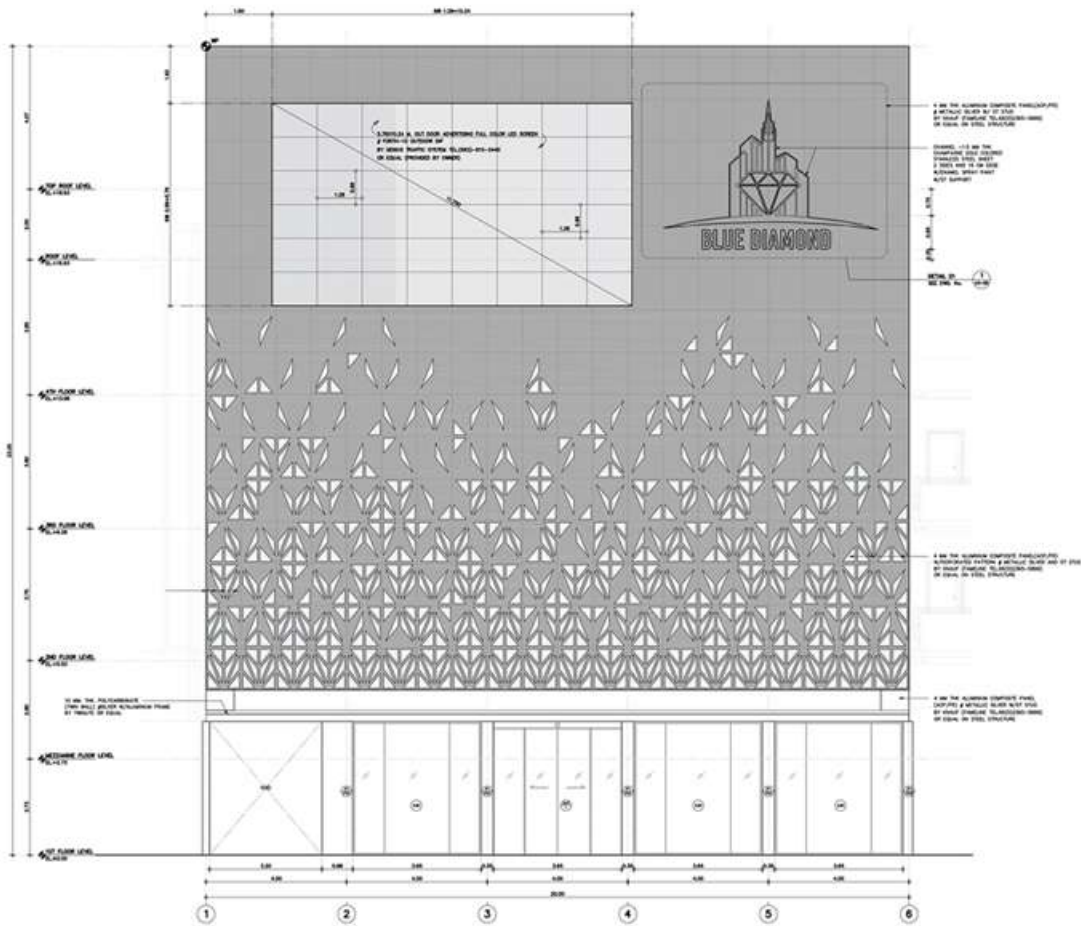

AY CITY

DESIGN: SALE GELLARY, MAIN GATE, ECOSHOPHOUSE

LOCATION : PHNOM PENH, CAMBODIA

PROJECT YEAR :2019





SALES GALLERY

FACADE DESIGN

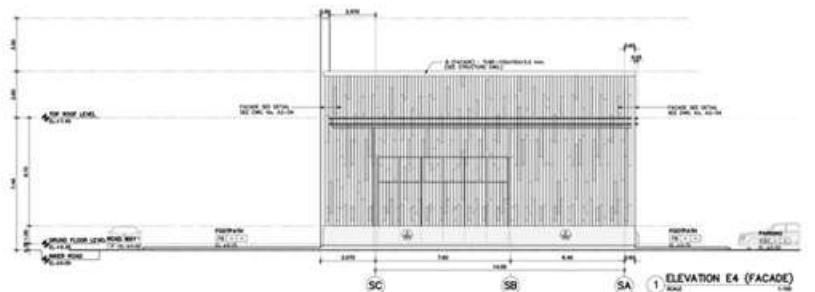
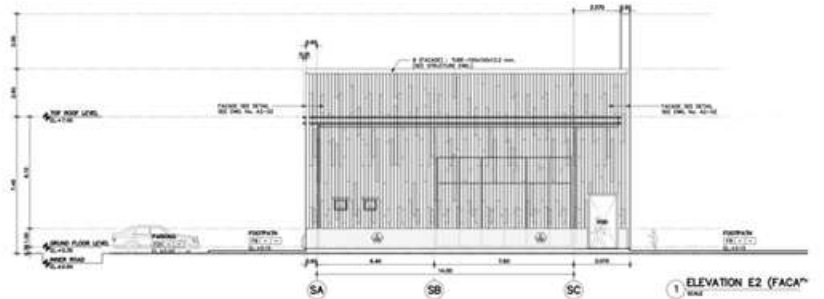
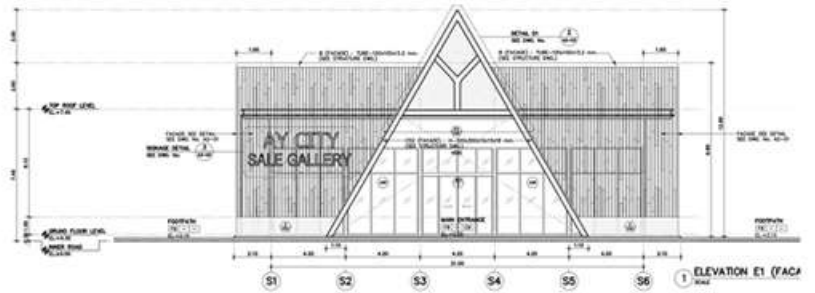
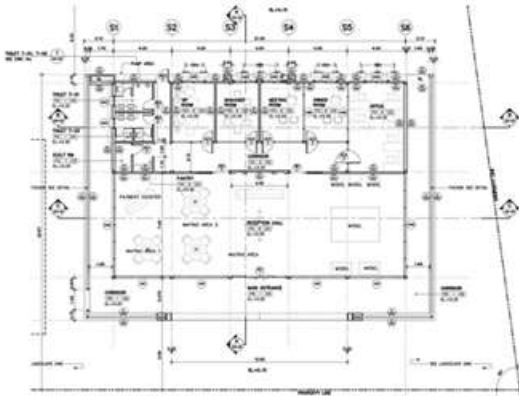

ECO SHOPHOUSE 2F

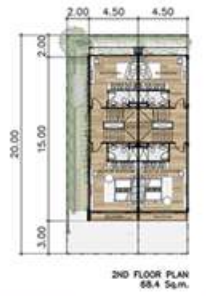

ECO SHOPHOUSE 3F



THE BOTANIC CITY THE TOWN AVENUE

DESIGN: TOWNHOME
LOCATION : PHNOM PENH, CAMBODIA
PROJECT YEAR :2019





TOWNHOME GRAND
TOTAL BUILD UP AREA 321 SQ.M.



1 ST FLOOR PLAN
96 Sq.m.



2 ND FLOOR PLAN
75 Sq.m.



3 RD FLOOR PLAN
75 Sq.m.



4 TH FLOOR PLAN
75 Sq.m.





TOWNHOME
TOTAL BUILD UP AREA 246 SQ.M.



1 ST FLOOR PLAN
96 Sq.m.



2 ND FLOOR PLAN
75 Sq.m.



3 RD FLOOR PLAN
75 Sq.m.



NAI YANG BEACH RESORT & SPA

CONSTRUCTION DRAWING

LOCATION : PHAOLYOTHIN, BANGKOK

TATAL AREA : 1,023 Sq.m.

PROJECT YEAR :2017



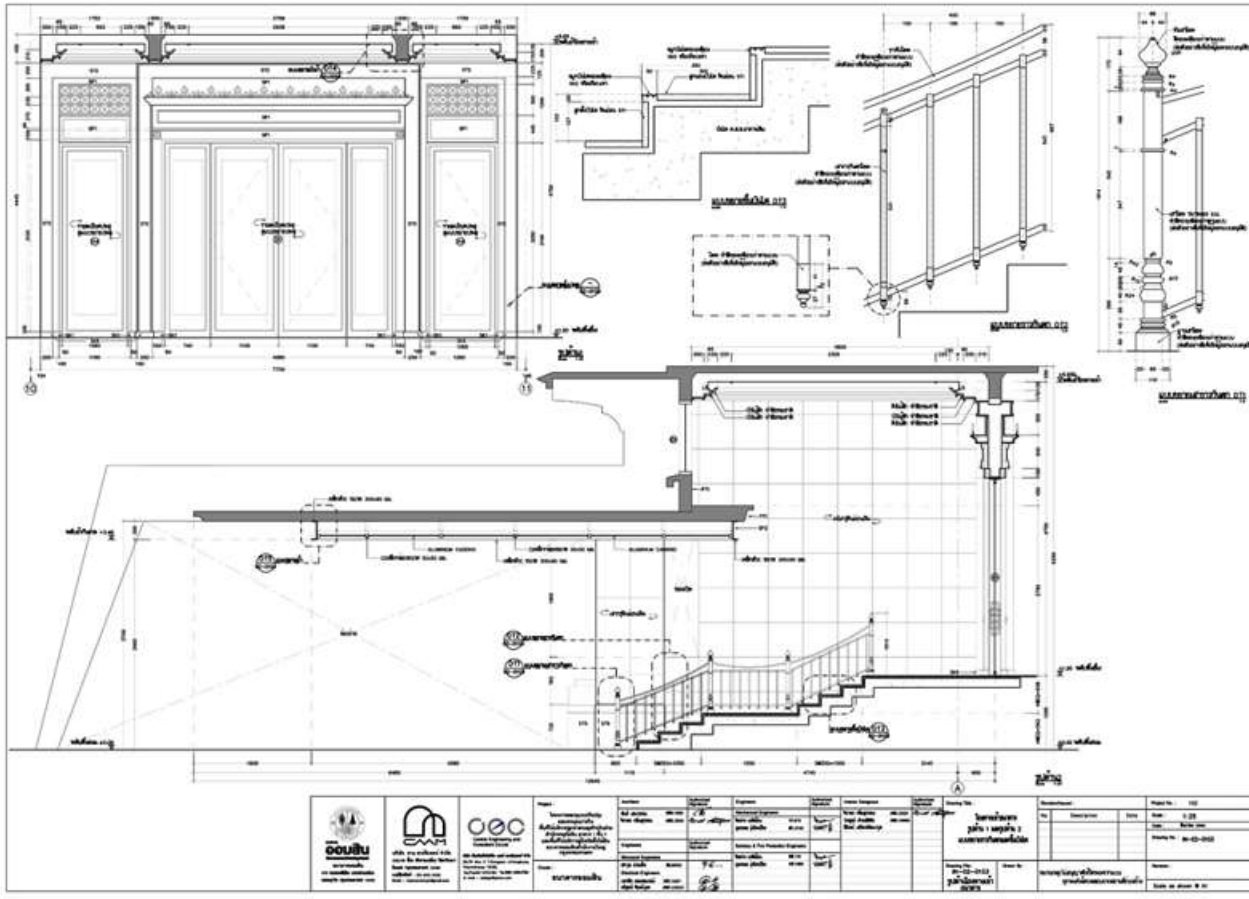
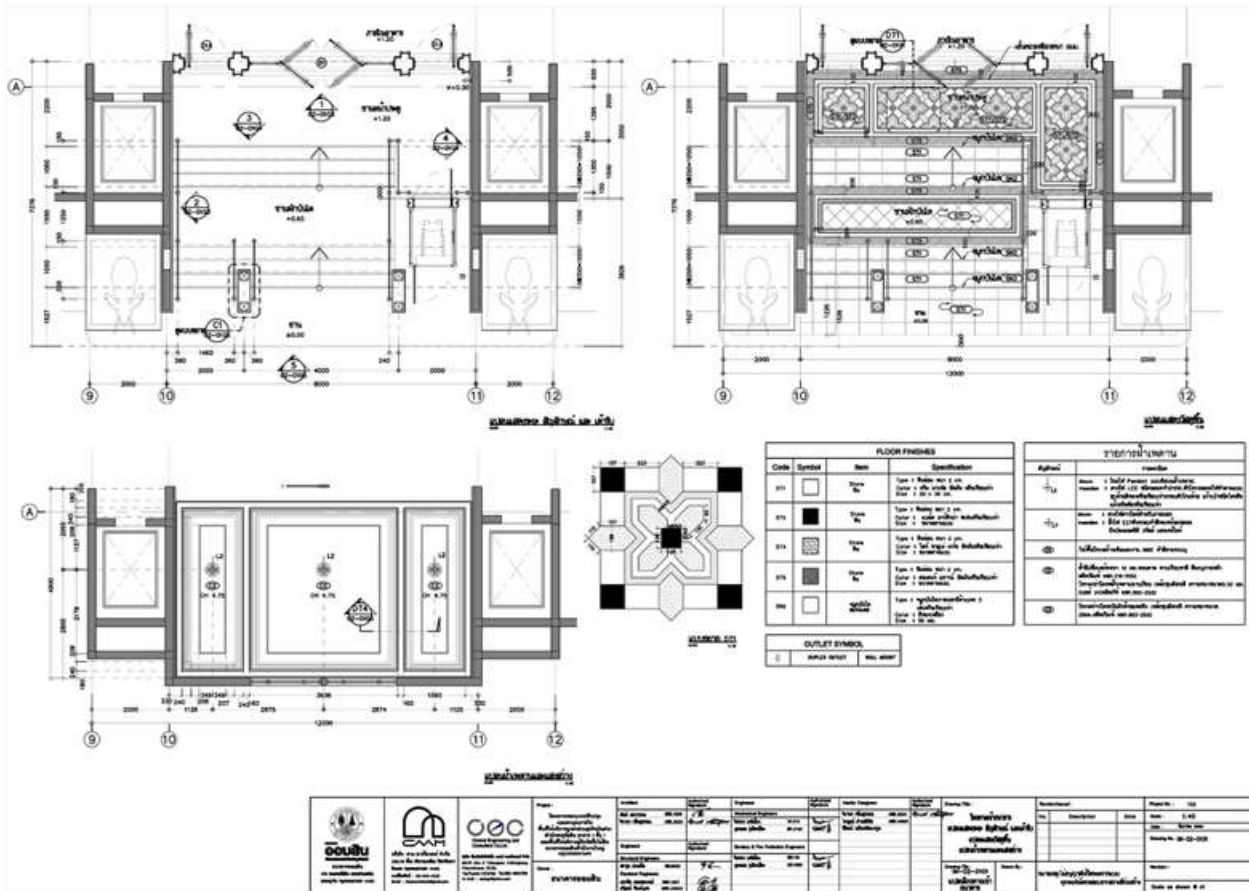

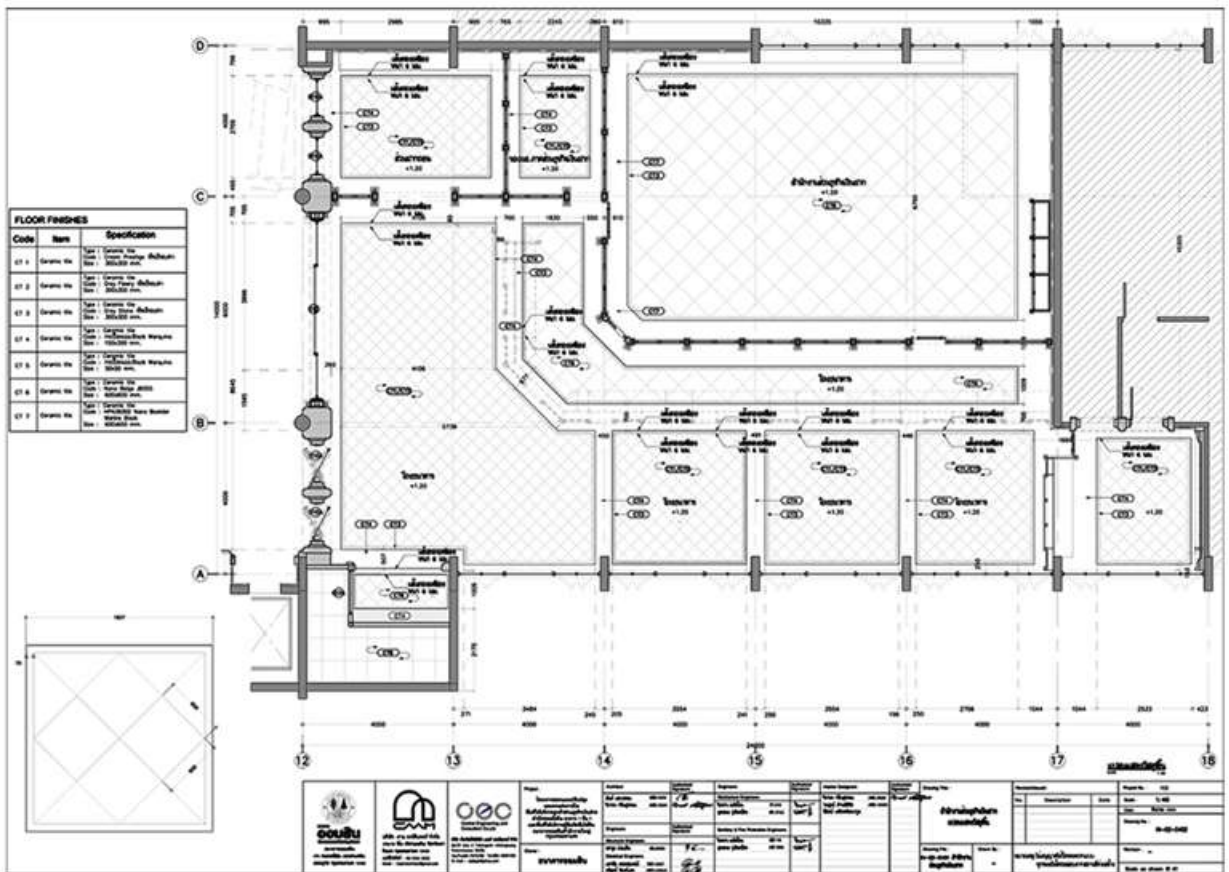
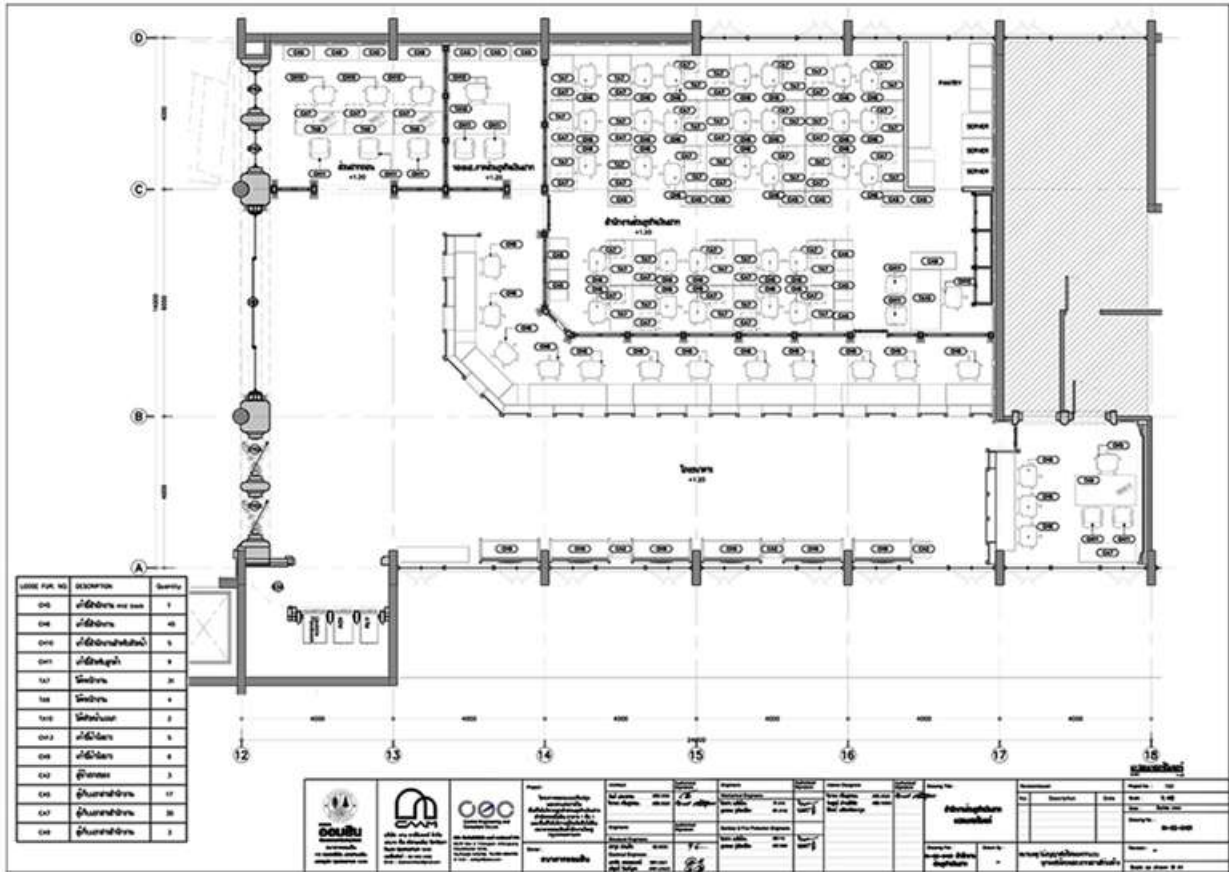

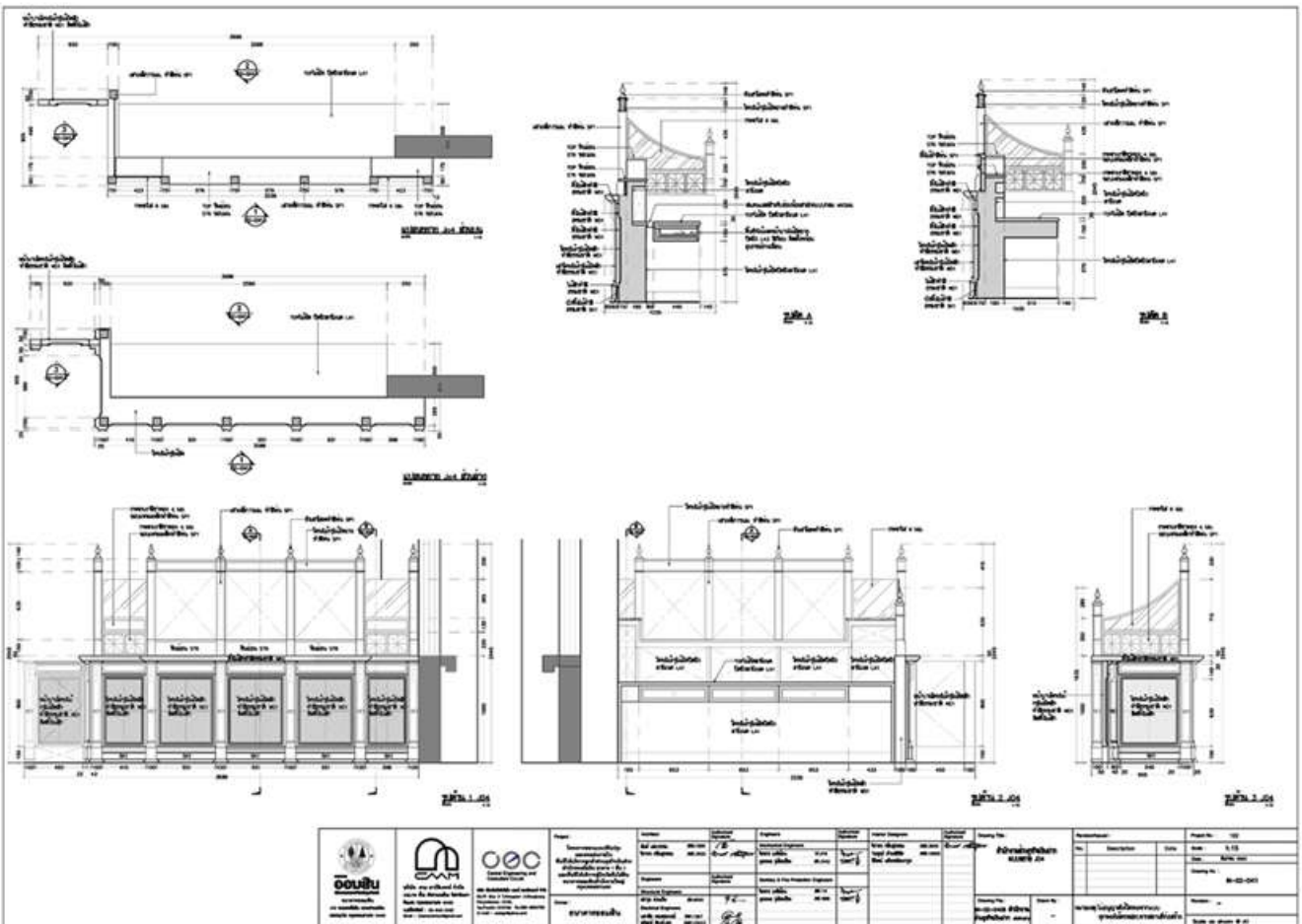
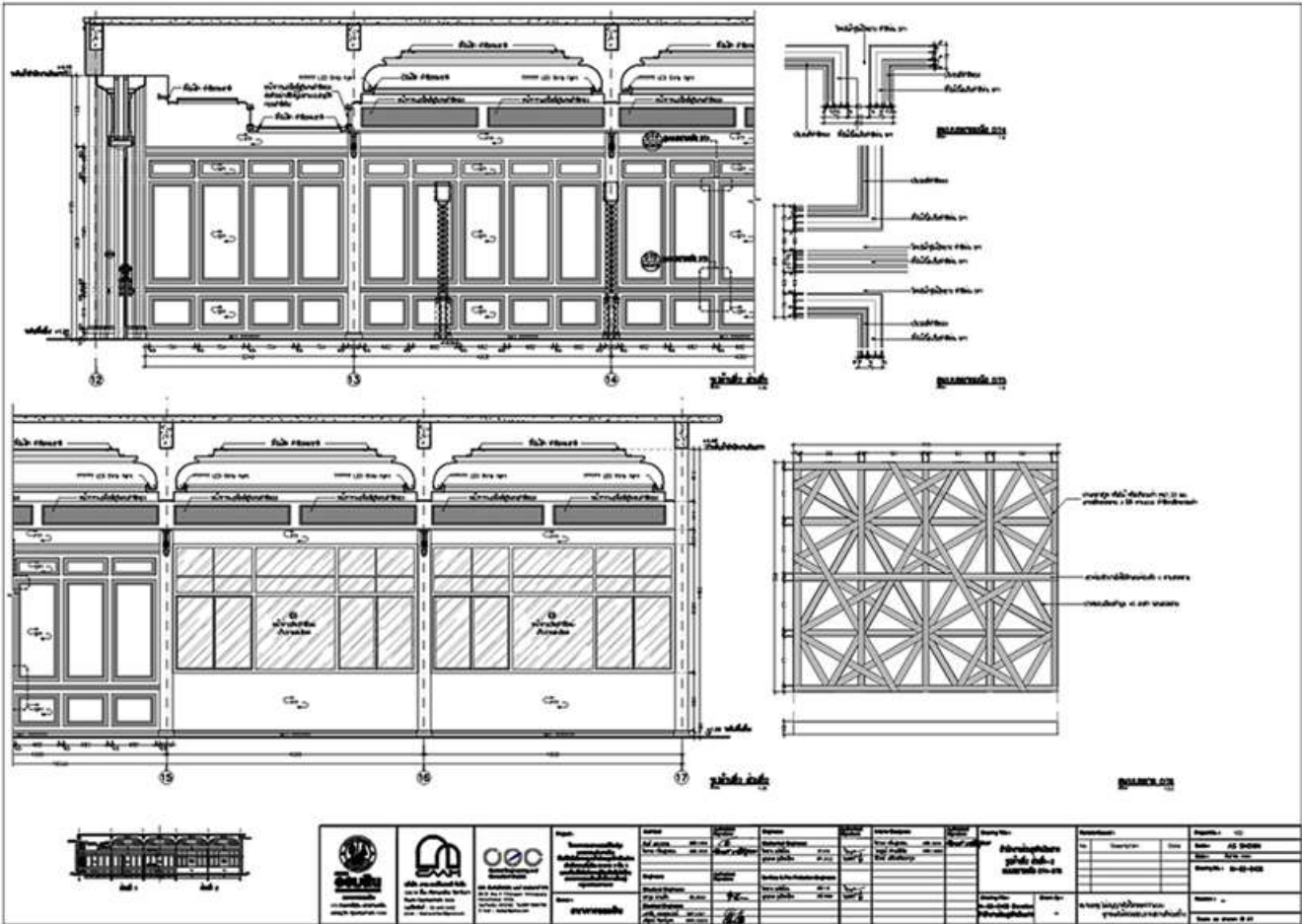

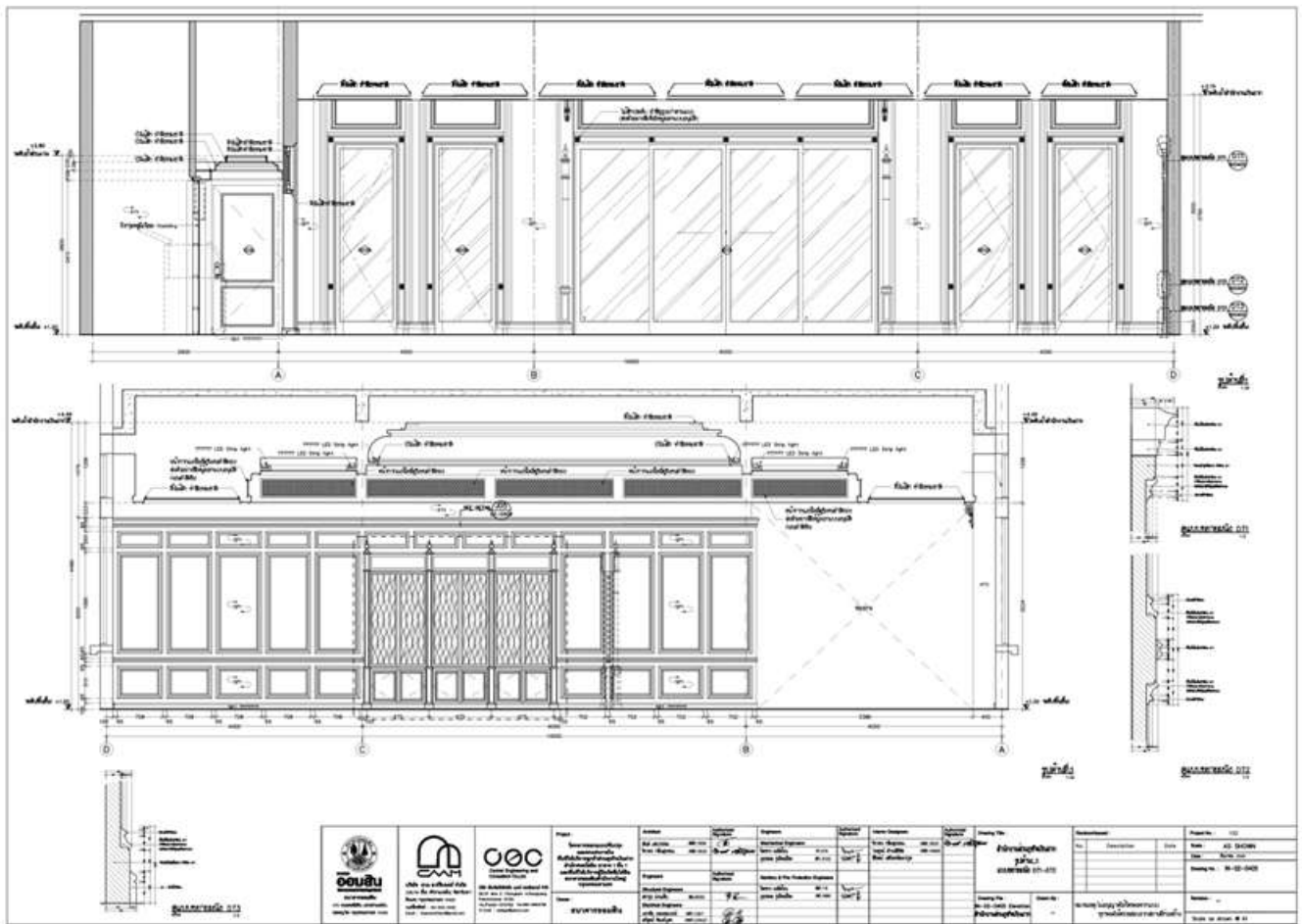
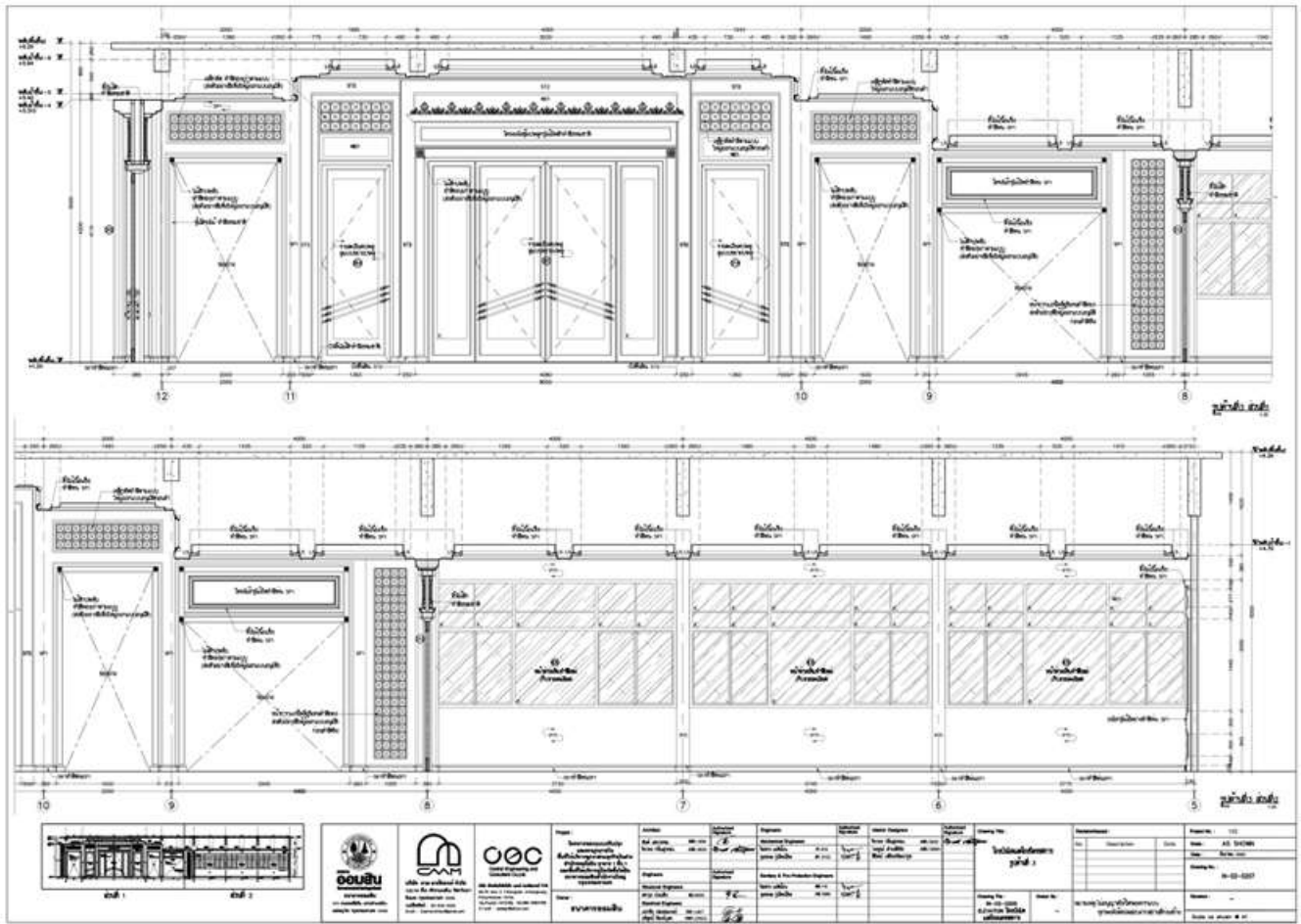

NAI YANG BEACH RESORT & SPA

DESIGN DEVELOP
MANKING MODEL & RENDER
BY SKETCHUP, 3 DMAX, PS

LOCATION : PHUKET
PROJECT YEAR : 2018



SLEEP LAP CENTER

โครงการจัดตั้งศูนย์ตรวจการนอนหลับ โรงพยาบาลศิริราช

PROJECT YEAR :2017



FACADE DESING
 MANKING MODEL&RENDER
 BY SKETHUP, 3 DMAX, PS



1st FLOOR PLAN
 SCALE 1: 200

พื้นที่รวม 1 : 622 ตารางเมตร
 ห้องตรวจนอนหลับ : 185 ตารางเมตร
 ห้องตรวจ ADMI : 18 ตารางเมตร
 ห้องตรวจผู้ป่วย : 18 ตารางเมตร
 ห้องตรวจผู้ป่วย : 13 ตารางเมตร
 ห้องตรวจผู้ป่วย : 12.5 ตารางเมตร
 ห้องตรวจผู้ป่วย : 12 ตารางเมตร
 ห้องตรวจ : 43 ตารางเมตร
 ห้องตรวจ : 38 ตารางเมตร
 ห้องตรวจ PACTRY : 11.8 ตารางเมตร
 ห้องตรวจอื่นๆ : 138 ตารางเมตร
 ห้องตรวจรวม : 202 ตารางเมตร



2nd FLOOR PLAN
 SCALE 1: 200

พื้นที่รวม 2 : 438 ตารางเมตร
 ห้องตรวจ : 200 ตารางเมตร
 ห้องตรวจอื่นๆ : 103 ตารางเมตร (รวม 18 ห้อง)
 ห้องตรวจ : 18 ตารางเมตร (รวม 2 ห้อง)
 ห้องตรวจ : 18 ตารางเมตร
 ห้องตรวจรวม : 188 ตารางเมตร

VAJIRA HOSPITAL STATION

BANGKOK MASS TRANSIT PURPLE LINE
CONSTRUCTION DRAWING (PROPOSAL)
PROJECT YEAR :2018

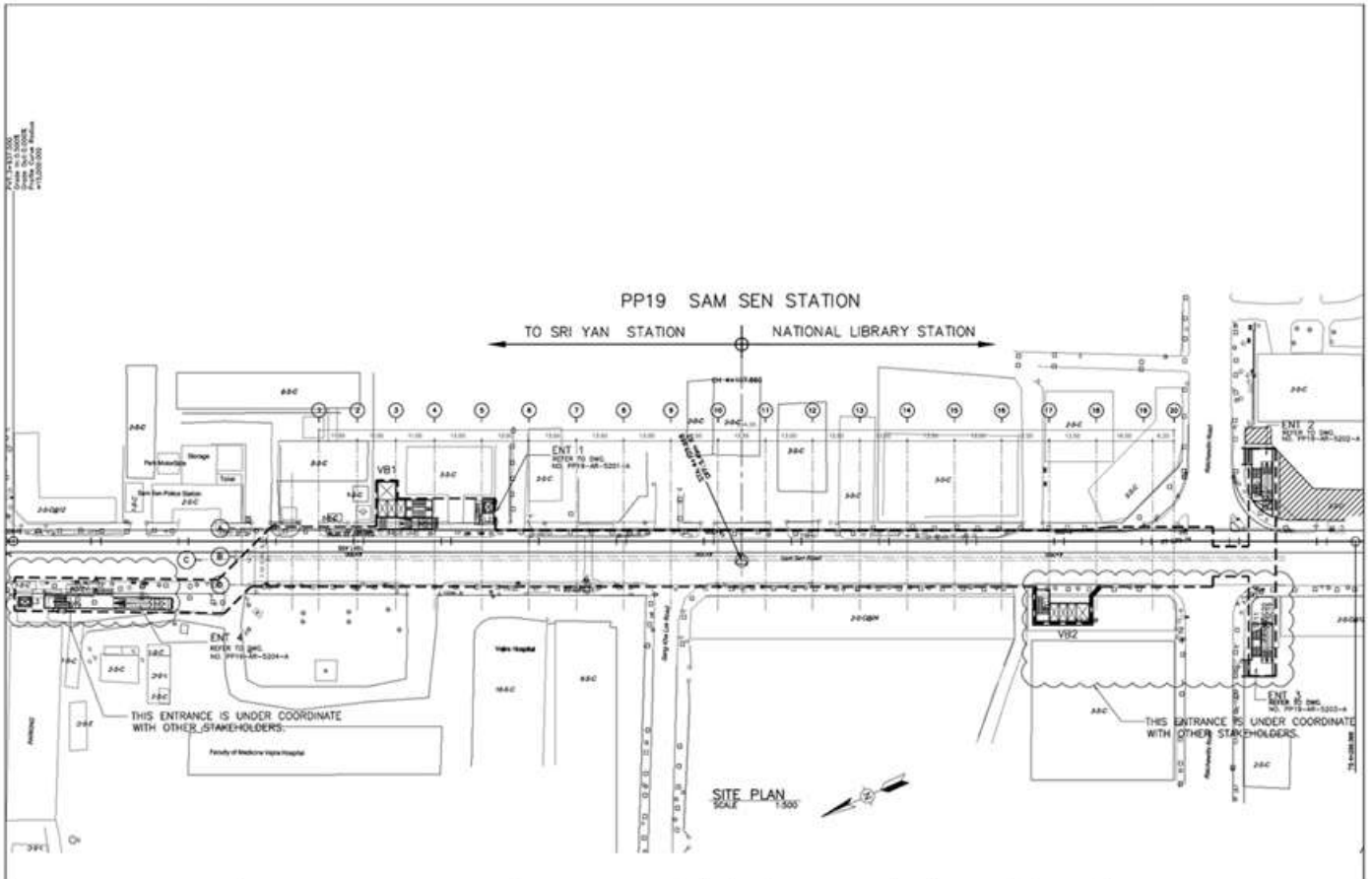

KINGDOM OF THAILAND MINISTRY OF TRANSPORT MASS RAPID TRANSIT AUTHORITY OF THAILAND	 Bangkok Mass Transit Purple Line Consultants Consortium The PCL - BSC - BSCB	DRAWN: Ploete C. J80.3310 CHECKED: ASAC S. 8861650 PROJECT MANAGER: CHANCHAI T. 26.1258 DATE: MAY 30, 2018	REVISION: [] DATE: [] DESCRIPTION: [] APPROVED: []	 SCALE: A1=1:500 A3=1:1000 STAGE CODE: B DWG NO.: PP19-AR-1101-A SHEET NO.: B-005	BANGKOK MASS TRANSIT PURPLE LINE TAO PUN - RAT BURANA (KANCHANAPISSEK ROAD) PP19 - VAJIRA HOSPITAL STATION SITE PLAN
--	---	---	---	---	---

Floor Level	Floor Finishing Level	Ceiling Height	Note
Substructure Level	32.500 FFL	30.500 FFL	
Concourse Level	37.850 FFL	36.850 FFL	
Upper Platform Level	42.500 FFL	40.500 FFL	
Platform Level	47.350 FFL	45.350 FFL	
Lower Platform Level	52.200 FFL	50.200 FFL	

Note:
 1. Information Provided in This Table is a Typical Guideline Only.
 Please Refer to Station Specific Area For Individual Location and Requirement.

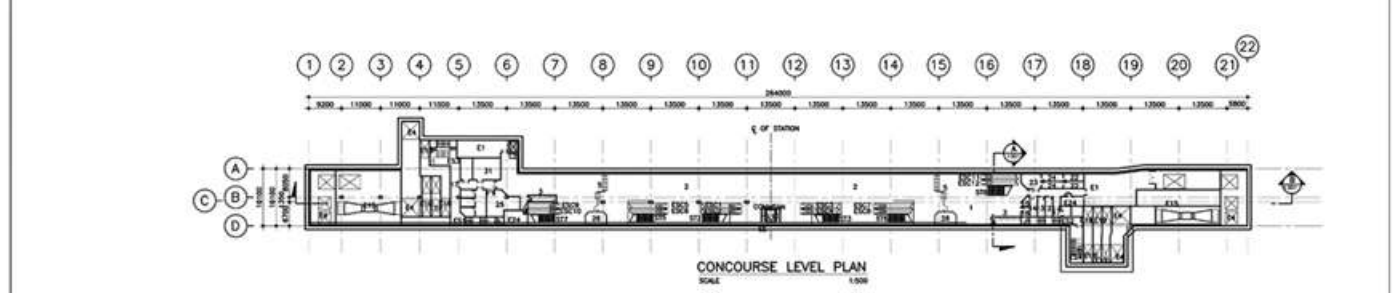
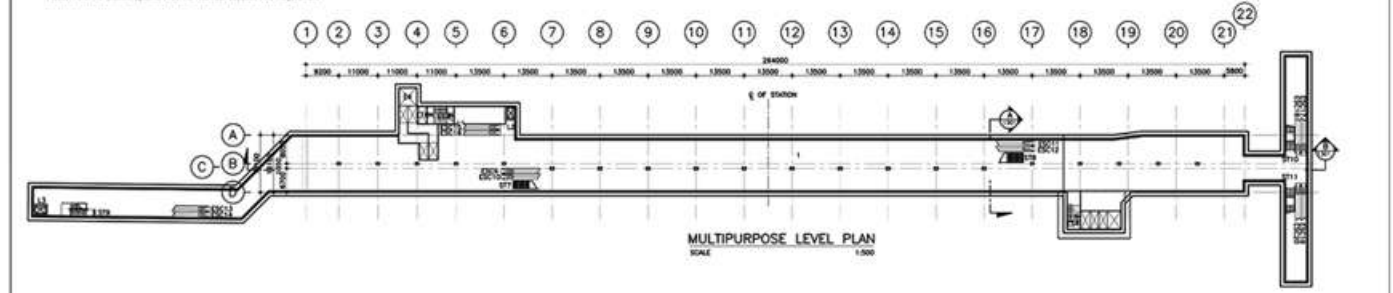

ROOMS 1 Storage Area / Passageway / AM 2 Paid Area 3 Ticket Vending Machine (TVM) 4 A/E / Telephone Booth 5 Automatic Fare Collection (AFC) 6 Multi-Purpose Area 7 Platform 8 Cash Handling Area 9 Cash Handling Room 10 Ticket Storage Room 11 Work in Vault 12 Clean	13 Refuse 14 Maintenance 15 Medical/Laundry Room 16 Floor-Board Storage 17 Escaper Room 18 First Aid 19 Public/Knowledge Table (Info table) 20 Staff Combing 21 Staff Dormitory (2 require) 22 Staff Locker Room 23 Staff Mess/Rest Room 24 Staff Toilet	STATION OPERATION ROOM (SOR) 25 Ticket Office 26 Duty Service Storage (2x require) 27 Office (2x require) 28 Inspectors Office (2x require) 29 Train Staff (2x require) 30 Commercial Communication Room 31 Rest Use 32 Rest Use 33 Rest Use 34 Rest Use 35 Rest Use 36 Rest Use	EMERGENCY ROOMS E1 E2C Relief Room E2 Car Loader Service Area E3 Confine Trench E4 Draft Relief Plenum E5 EES Control Room E6 Fresh Air Int. E7 Pressurization Fan Room E8 Pressurized Duct Plenum E9 Pump Room E10 Multi-Purpose A/C Plant E11 Multi-Purpose Substation Service/UX Switch E12 Multi-Purpose Substation	E13 BMS & Substation E14 Storm Water Pump E15 Tunnel Ventilation Fan Room E16 Underground LV Switch Room E17 UPS Fan Room E18 UPS Plenum E19 Ventilation Plenum E20 Ventilation Shaft E21 Hot Under Platform E22 Motor Control Center (MCC) E23 Sanitary Room E24 Electrical Service Room	FARE COLLECTION ROOMS F23 Fire Service Room (FSR 2x FWR) F24 Fire Water Tank Room F25 Fire Alarm Room F26 Fire Alarm Room F27 Fire Alarm Room F28 Fire Alarm Room F29 Fire Alarm Room F30 Fire Alarm Room F31 Fire Alarm Room F32 Fire Alarm Room F33 Fire Alarm Room F34 Fire Alarm Room F35 Fire Alarm Room F36 Fire Alarm Room F37 Fire Alarm Room F38 Fire Alarm Room F39 Fire Alarm Room F40 Fire Alarm Room F41 Fire Alarm Room F42 Fire Alarm Room F43 Fire Alarm Room F44 Fire Alarm Room F45 Fire Alarm Room F46 Fire Alarm Room F47 Fire Alarm Room F48 Fire Alarm Room F49 Fire Alarm Room F50 Fire Alarm Room F51 Fire Alarm Room F52 Fire Alarm Room F53 Fire Alarm Room F54 Fire Alarm Room F55 Fire Alarm Room F56 Fire Alarm Room F57 Fire Alarm Room F58 Fire Alarm Room F59 Fire Alarm Room F60 Fire Alarm Room F61 Fire Alarm Room F62 Fire Alarm Room F63 Fire Alarm Room F64 Fire Alarm Room F65 Fire Alarm Room F66 Fire Alarm Room F67 Fire Alarm Room F68 Fire Alarm Room F69 Fire Alarm Room F70 Fire Alarm Room F71 Fire Alarm Room F72 Fire Alarm Room F73 Fire Alarm Room F74 Fire Alarm Room F75 Fire Alarm Room F76 Fire Alarm Room F77 Fire Alarm Room F78 Fire Alarm Room F79 Fire Alarm Room F80 Fire Alarm Room F81 Fire Alarm Room F82 Fire Alarm Room F83 Fire Alarm Room F84 Fire Alarm Room F85 Fire Alarm Room F86 Fire Alarm Room F87 Fire Alarm Room F88 Fire Alarm Room F89 Fire Alarm Room F90 Fire Alarm Room F91 Fire Alarm Room F92 Fire Alarm Room F93 Fire Alarm Room F94 Fire Alarm Room F95 Fire Alarm Room F96 Fire Alarm Room F97 Fire Alarm Room F98 Fire Alarm Room F99 Fire Alarm Room F100 Fire Alarm Room	MEASUREMENT ROOMS M2 Permanent Way Store M3 Heavy Lifting Room M4 Signaling Battery Room M5 Signaling Equipment Room M6 Signaling Substation M7 Traction Substation M8 Rest Use M9 Rest Use M10 Rest Use M11 Rest Use M12 Rest Use	MEASUREMENT ROOMS M11 Escaper Room M12 Escaper Room M13 Escaper Room M14 Escaper Room M15 Escaper Room M16 Escaper Room M17 Escaper Room M18 Escaper Room M19 Escaper Room M20 Escaper Room M21 Escaper Room M22 Escaper Room M23 Escaper Room M24 Escaper Room M25 Escaper Room M26 Escaper Room M27 Escaper Room M28 Escaper Room M29 Escaper Room M30 Escaper Room M31 Escaper Room M32 Escaper Room M33 Escaper Room M34 Escaper Room M35 Escaper Room M36 Escaper Room M37 Escaper Room M38 Escaper Room M39 Escaper Room M40 Escaper Room M41 Escaper Room M42 Escaper Room M43 Escaper Room M44 Escaper Room M45 Escaper Room M46 Escaper Room M47 Escaper Room M48 Escaper Room M49 Escaper Room M50 Escaper Room M51 Escaper Room M52 Escaper Room M53 Escaper Room M54 Escaper Room M55 Escaper Room M56 Escaper Room M57 Escaper Room M58 Escaper Room M59 Escaper Room M60 Escaper Room M61 Escaper Room M62 Escaper Room M63 Escaper Room M64 Escaper Room M65 Escaper Room M66 Escaper Room M67 Escaper Room M68 Escaper Room M69 Escaper Room M70 Escaper Room M71 Escaper Room M72 Escaper Room M73 Escaper Room M74 Escaper Room M75 Escaper Room M76 Escaper Room M77 Escaper Room M78 Escaper Room M79 Escaper Room M80 Escaper Room M81 Escaper Room M82 Escaper Room M83 Escaper Room M84 Escaper Room M85 Escaper Room M86 Escaper Room M87 Escaper Room M88 Escaper Room M89 Escaper Room M90 Escaper Room M91 Escaper Room M92 Escaper Room M93 Escaper Room M94 Escaper Room M95 Escaper Room M96 Escaper Room M97 Escaper Room M98 Escaper Room M99 Escaper Room M100 Escaper Room
---	---	---	--	--	---	--	---

KINGDOM OF THAILAND MINISTRY OF TRANSPORT MASS RAPID TRANSIT AUTHORITY OF THAILAND	 Bangkok Mass Transit Purple Line Consultants Consortium The PCL - BSC - BSCB	DRAWN: Ploete C. J80.3310 CHECKED: ASAC S. 8861650 PROJECT MANAGER: CHANCHAI T. 26.1258 DATE: MAY 30, 2018	REVISION: [] DATE: [] DESCRIPTION: [] APPROVED: []	 SCALE: A1=1:500 A3=1:1000 STAGE CODE: B DWG NO.: PP19-AR-1201-A SHEET NO.: B-006	BANGKOK MASS TRANSIT PURPLE LINE TAO PUN - RAT BURANA (KANCHANAPISSEK ROAD) PP19 - VAJIRA HOSPITAL STATION MULTIPURPOSE LEVEL PLAN CONCOURSE LEVEL PLAN
--	---	---	---	---	---

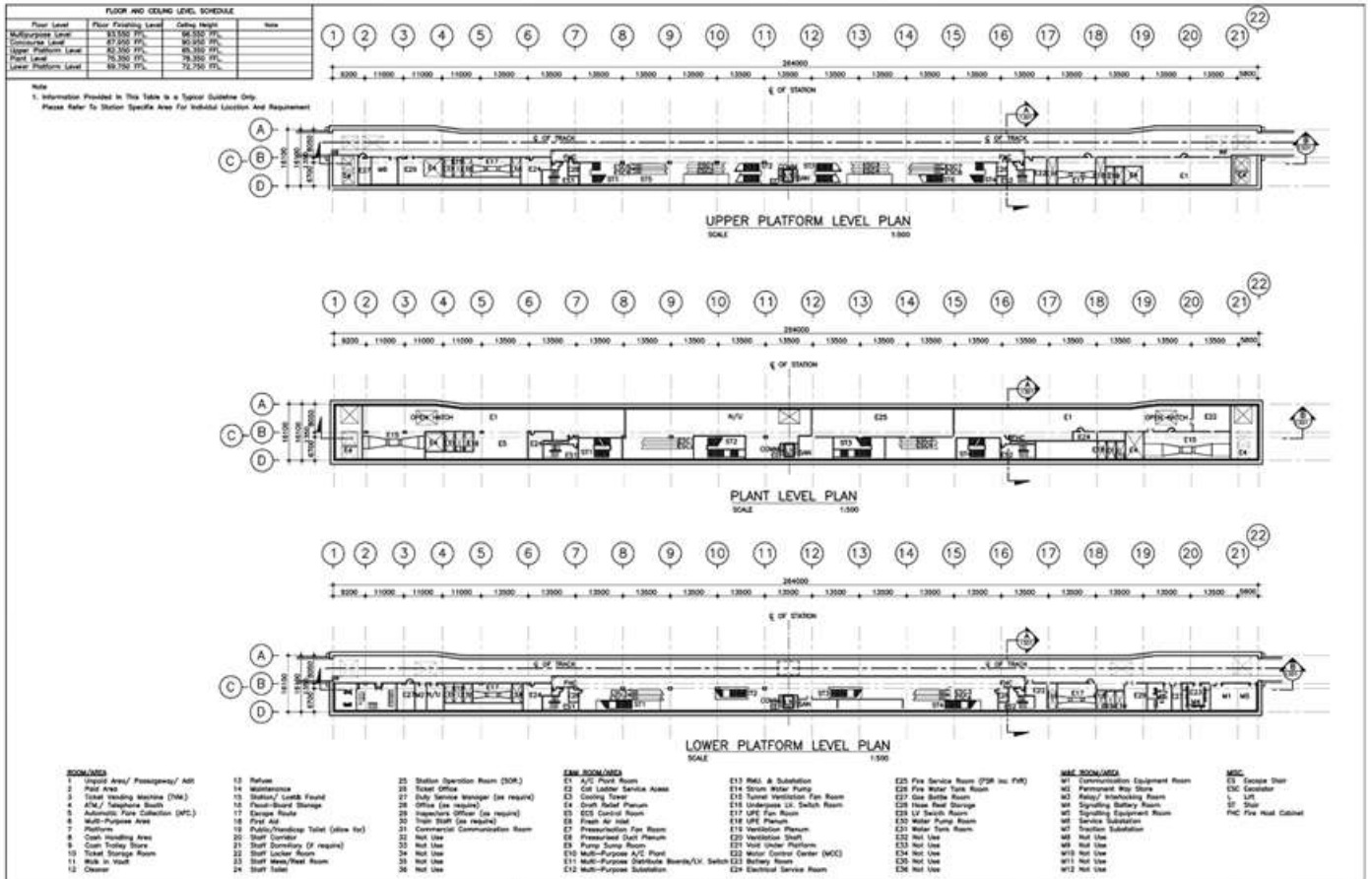

KINGDOM OF THAILAND MINISTRY OF TRANSPORT MASS RAPID TRANSIT AUTHORITY OF THAILAND	 Bangkok Mass Transit Purple Line Consultants Consortium The Joint - Joint Venture 	DESIGNED: Piyada C. JABO.3310 DRAWN: VACHARAPON R. JABO.3173 CHECKED: ASAE S. BBO.1650 PROJECT MANAGER: CHANCHANI T. 961258	REVISED: _____ DATE: _____ DESCRIPTION: _____ APPROVED: _____	SCALE: A1=1:300 A3=1:1000 STAKE CODE: B DWG NO: PP19-AR-1302-A SHEET NO: B-007	BANGKOK MASS TRANSIT PURPLE LINE TAO PUN - RAT BURANA (KANCHANAPISEK ROAD) PP19 - VAJIRA HOSPITAL STATION UPPER PLATFORM LEVEL PLAN, PLANT LEVEL PLAN, LOWER PLATFORM LEVEL PLAN
		DATE: MAY 30, 2018			

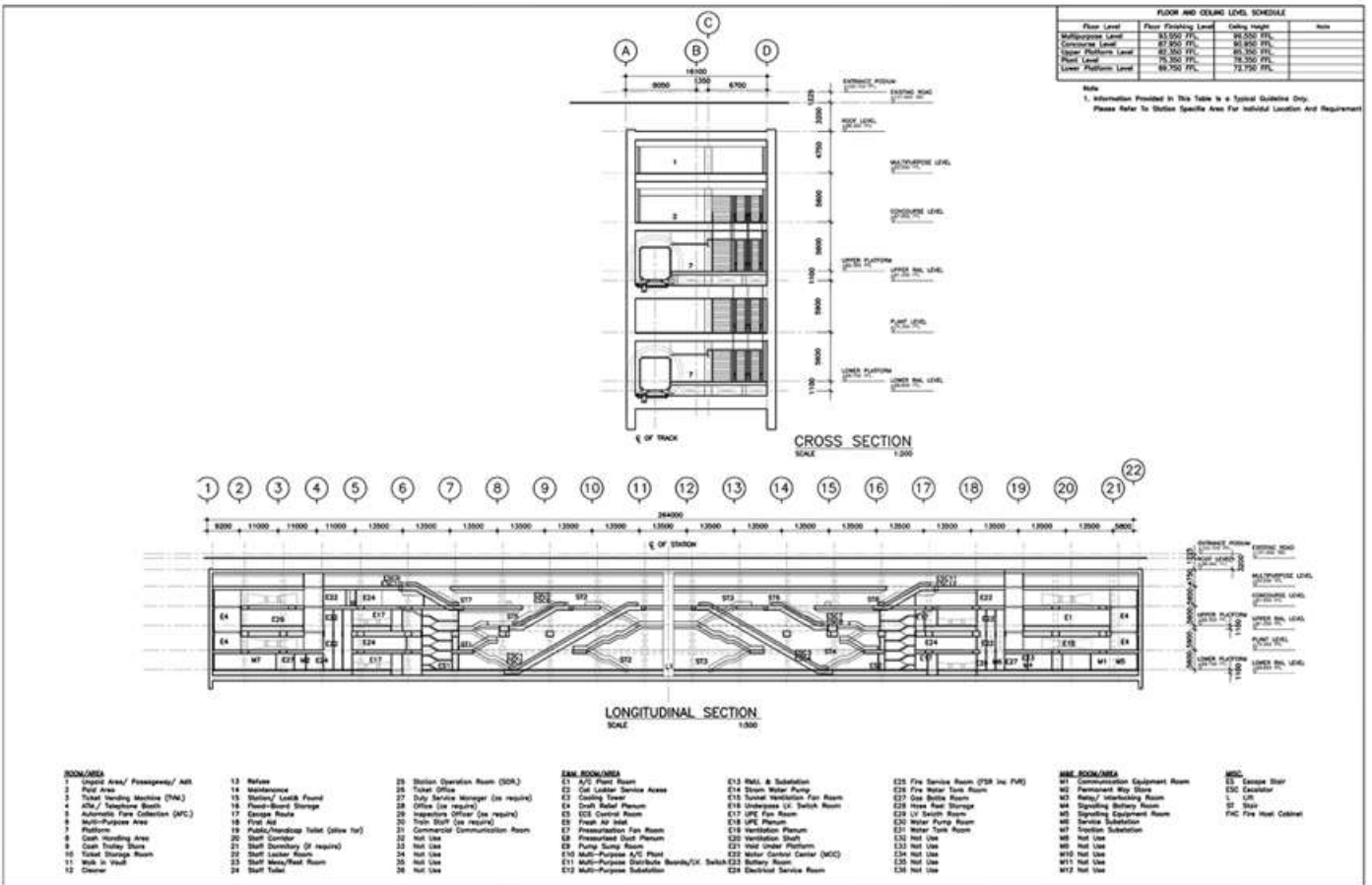

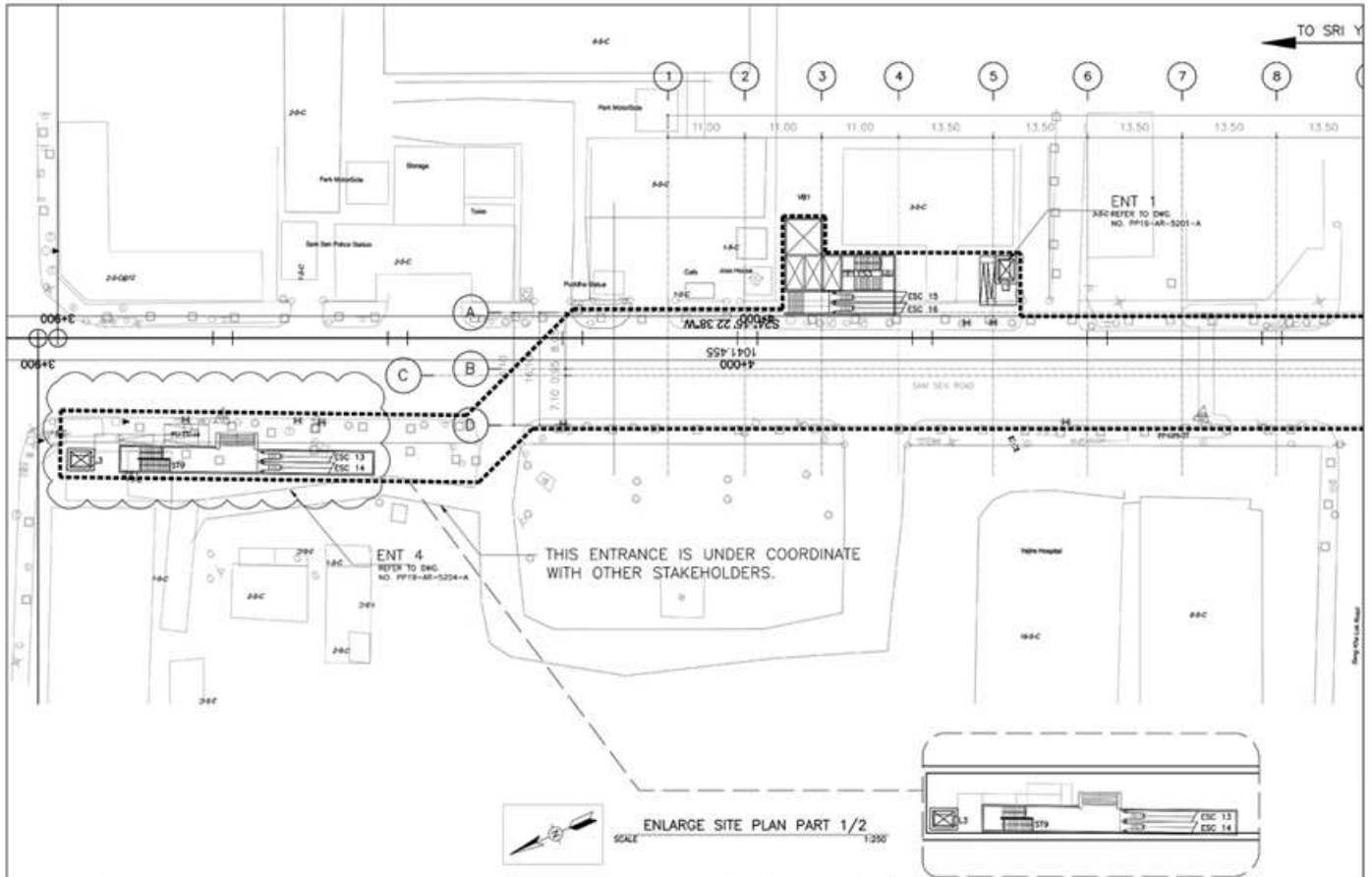

KINGDOM OF THAILAND MINISTRY OF TRANSPORT MASS RAPID TRANSIT AUTHORITY OF THAILAND	Bangkok Mass Transit Purple Line Consultants Consortium Tao Pun - Rat Burana	DESIGNED: Piyada C. JABO.3210	REV. NO.	DATE	DESCRIPTION	APPROVED	BANGKOK MASS TRANSIT PURPLE LINE TAO PUN - RAT BURANA (KANCHANAPISEK ROAD) PP19 : VAJRA HOSPITAL STATION ENLARGE SITE PLAN PART 1/2
		DRAWN: VACHIRAPORN R. JABO.3173	CHECKED: ASAE S. JABO.1650	PROJECT MANAGER: CHANCHAN T. JABO.1258	DATE: MAY 30, 2018	SCALE: A3=1:500 A4=1:1000	

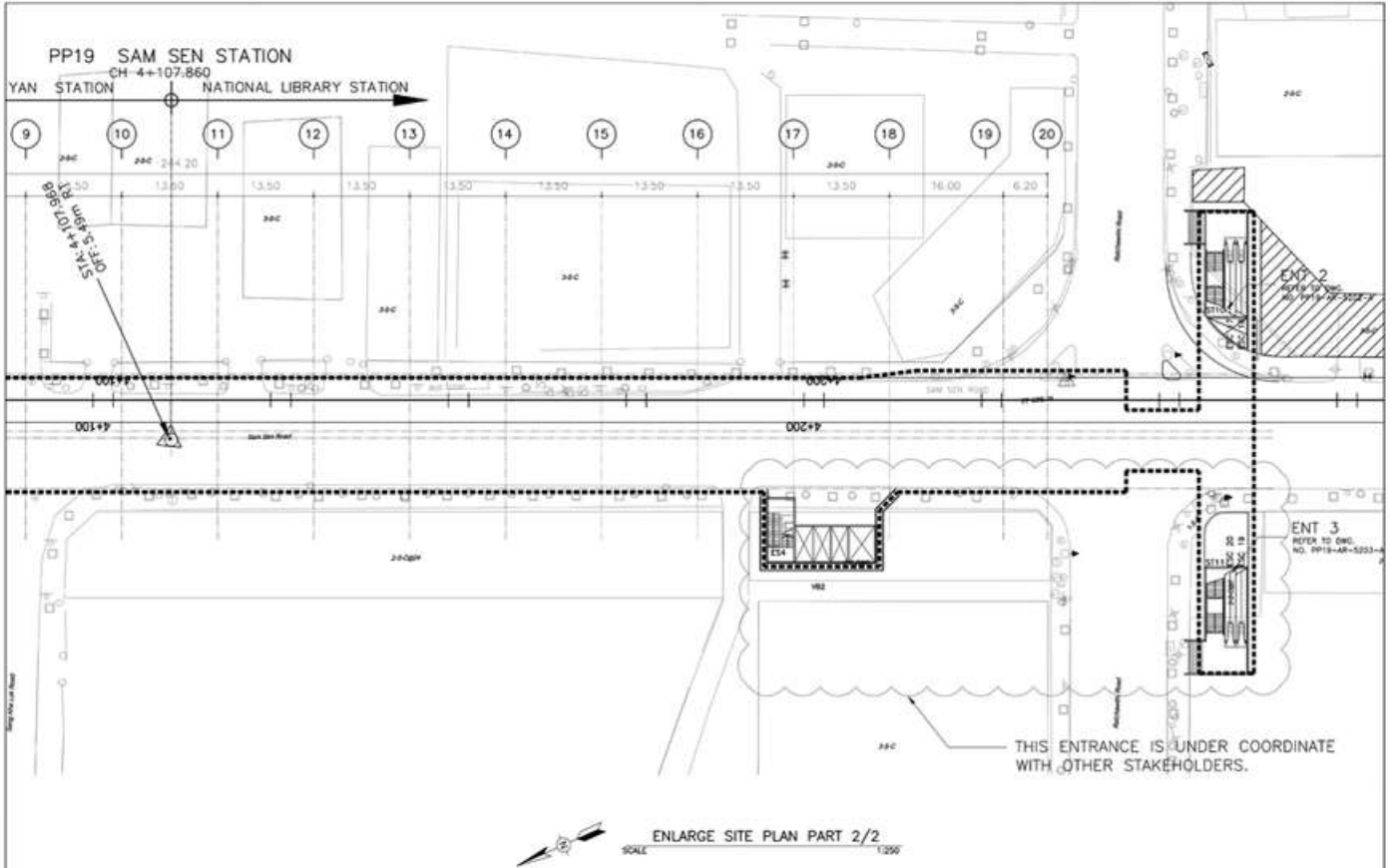

KINGDOM OF THAILAND MINISTRY OF TRANSPORT MASS RAPID TRANSIT AUTHORITY OF THAILAND	Bangkok Mass Transit Purple Line Consultants Consortium Tao Pun - Rat Burana	DESIGNED: Piyada C. JABO.3210	REV. NO.	DATE	DESCRIPTION	APPROVED	BANGKOK MASS TRANSIT PURPLE LINE TAO PUN - RAT BURANA (KANCHANAPISEK ROAD) PP19 : VAJRA HOSPITAL STATION ENLARGE SITE PLAN PART 2/2
		DRAWN: VACHIRAPORN R. JABO.3173	CHECKED: ASAE S. JABO.1650	PROJECT MANAGER: CHANCHAN T. JABO.1258	DATE: MAY 30, 2018	SCALE: A3=1:500 A4=1:1000	

UTTARA CENTER STATION

CONSTRUCTION DRAWING (AS-BUILT)

AT BANGLADESH

PROJECT YEAR :2018

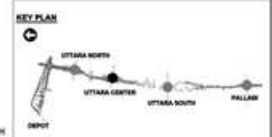
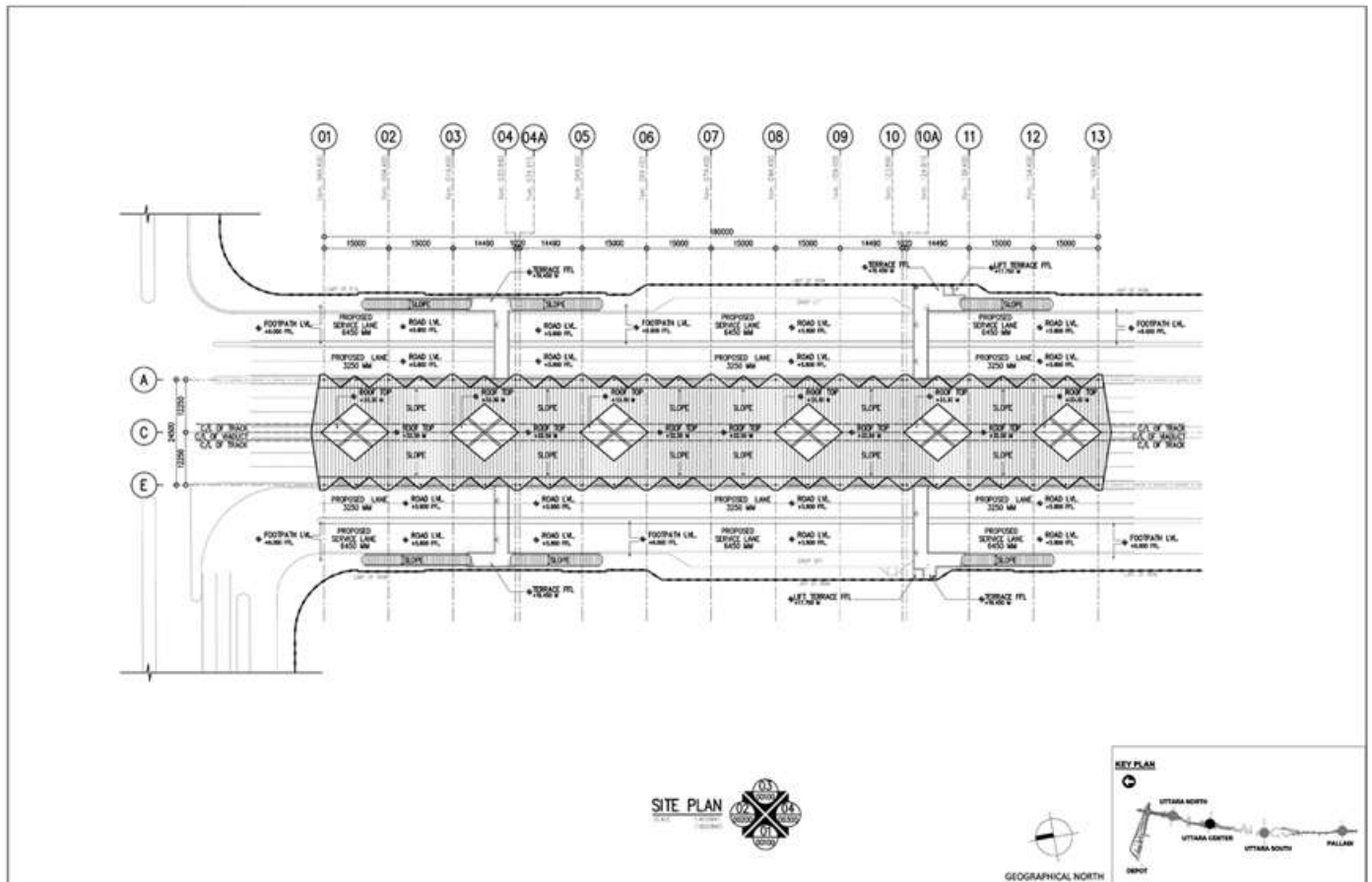

ITALIAN-THAI DEVELOPMENT COMPANY LIMITED	NKDM Association	Dhaka Mass Transit Company Limited (DMTC) Dhaka, Bangladesh	REVISION No. Date Description		DHAKA MASS RAPID TRANSIT DEVELOPMENT PROJECT JICA LOAN NO. 80 - P19	Scale: 1:3000 Date: 17-08-2018	(S-02) UTTARA CENTER STATION SITE PLAN	Drawing No: CS-502-STA-AT1-00002
			CP-03 Viaducts and Elevated Stations from Uttara North to Pallab CP-04 Viaducts and Elevated Stations from Pallab to Agargaon	Date: 17-08-2018 Scale: 1:3000 Drawing No: CS-502-STA-AT1-00002				

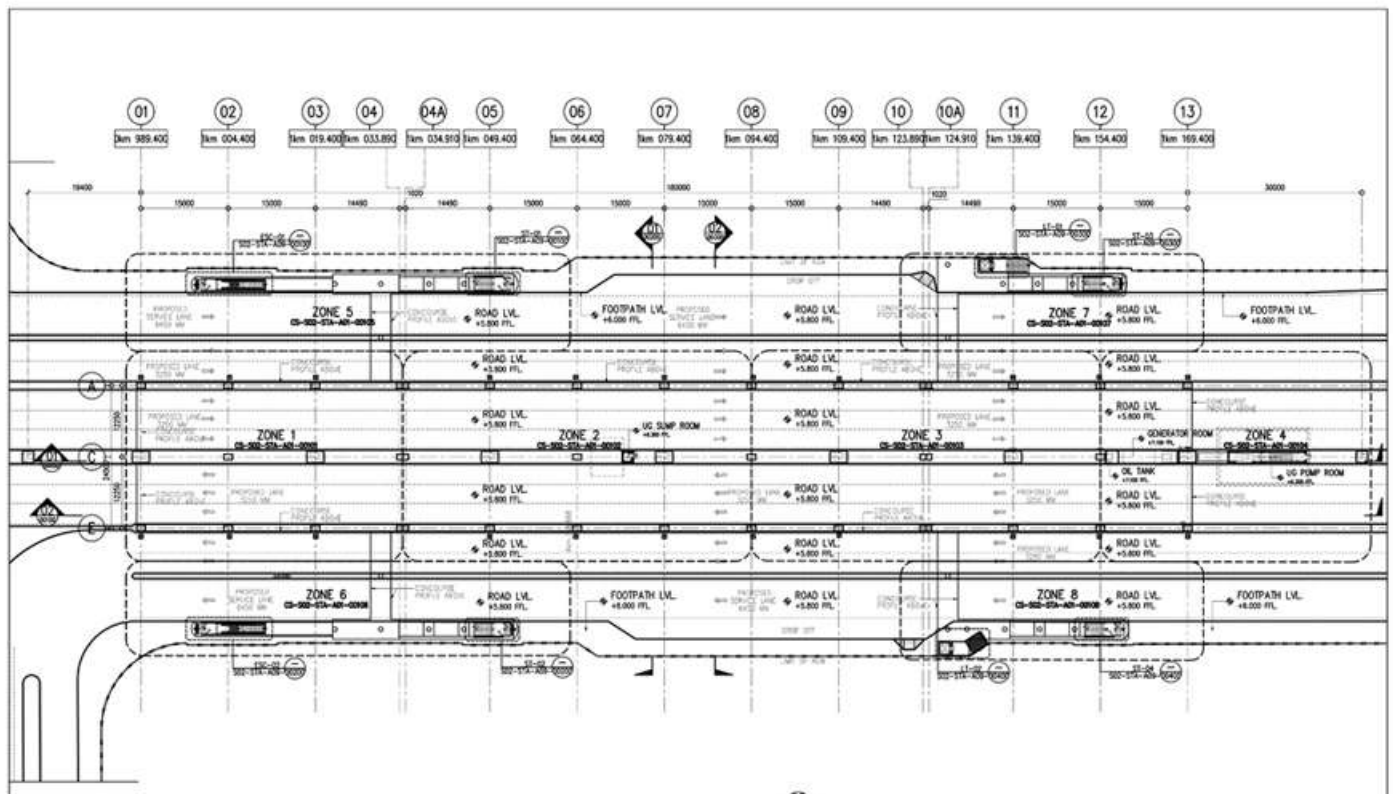

ITALIAN-THAI DEVELOPMENT COMPANY LIMITED	NKDM Association	Dhaka Mass Transit Company Limited (DMTC) Dhaka, Bangladesh	REVISION No. Date Description		DHAKA MASS RAPID TRANSIT DEVELOPMENT PROJECT JICA LOAN NO. 80 - P19	Scale: 1:3000 Date: 17-08-2018	(S-02) UTTARA CENTER STATION GROUND LEVEL MASTER PLAN	Drawing No: CS-502-STA-AT1-00000
			CP-03 Viaducts and Elevated Stations from Uttara North to Pallab CP-04 Viaducts and Elevated Stations from Pallab to Agargaon	Date: 17-08-2018 Scale: 1:3000 Drawing No: CS-502-STA-AT1-00000				

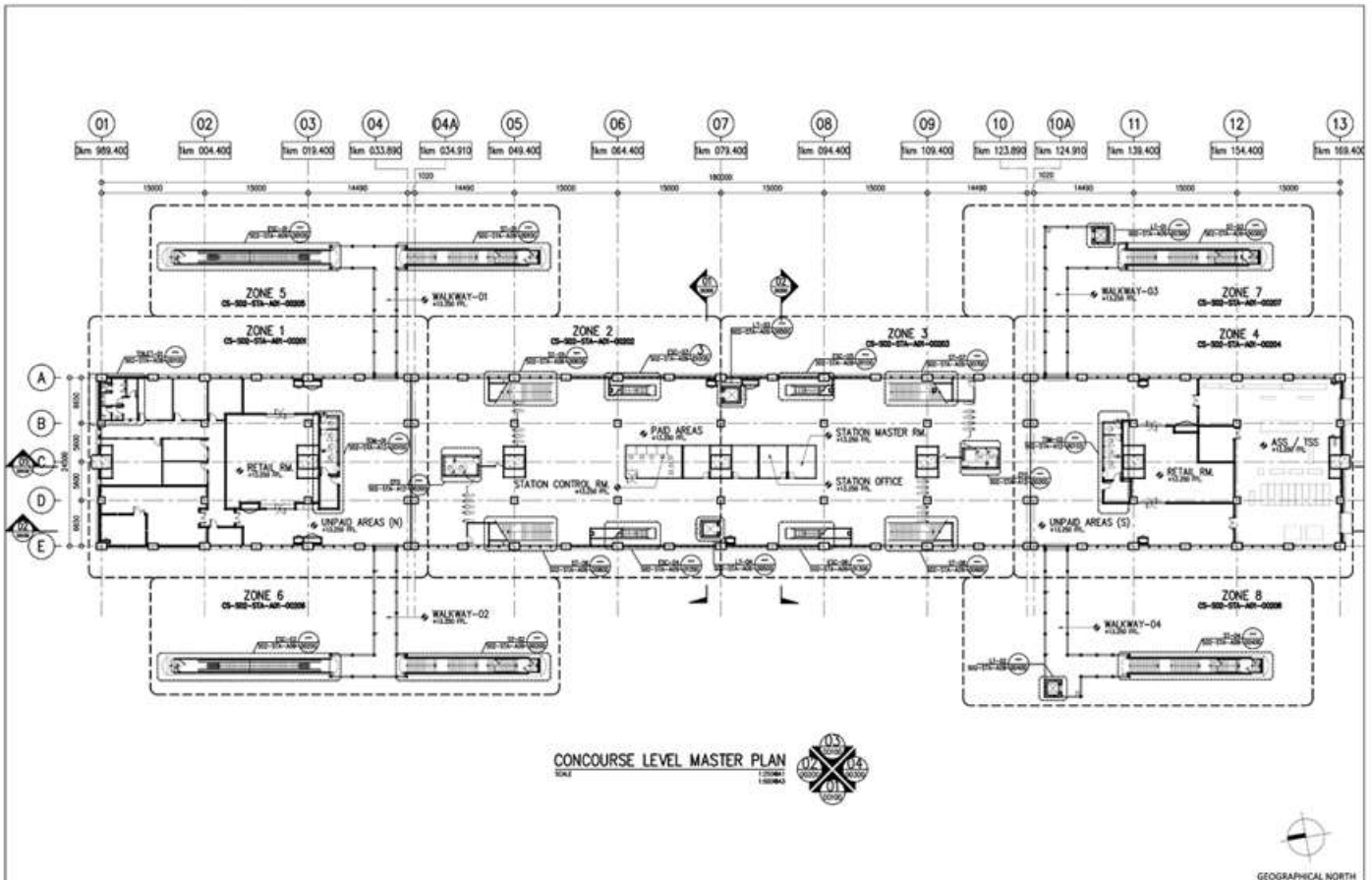

	REVISION No. Date Description 01 17-08-2018 1st APPROVAL	PROJECT NAME DHAKA MASS RAPID TRANSIT DEVELOPMENT PROJECT JICA LOAN NO. BD- P99	PROJECT NO. 120001 130004	DATE 17-08-2018	SCALE 1:2000	PROJECT CODE C	PROJECT ID CS-502-57A-401-00000
	CLIENT CP-03 Vehicles and Elevated Stations from Uttara North to Pabna CP-04 Vehicles and Elevated Stations from Pabna to Agargaon	DESIGNER ITALIAN-THAI DEVELOPMENT COMPANY LIMITED	CONTRACTOR NKDM Association	OPERATOR Dhaka Mass Transit Company Limited (DMTCL)	LOCATION (S-02) UTTARA CENTER STATION CONCOURSE LEVEL MASTER PLAN	DATE 17-08-2018	SCALE 1:2000

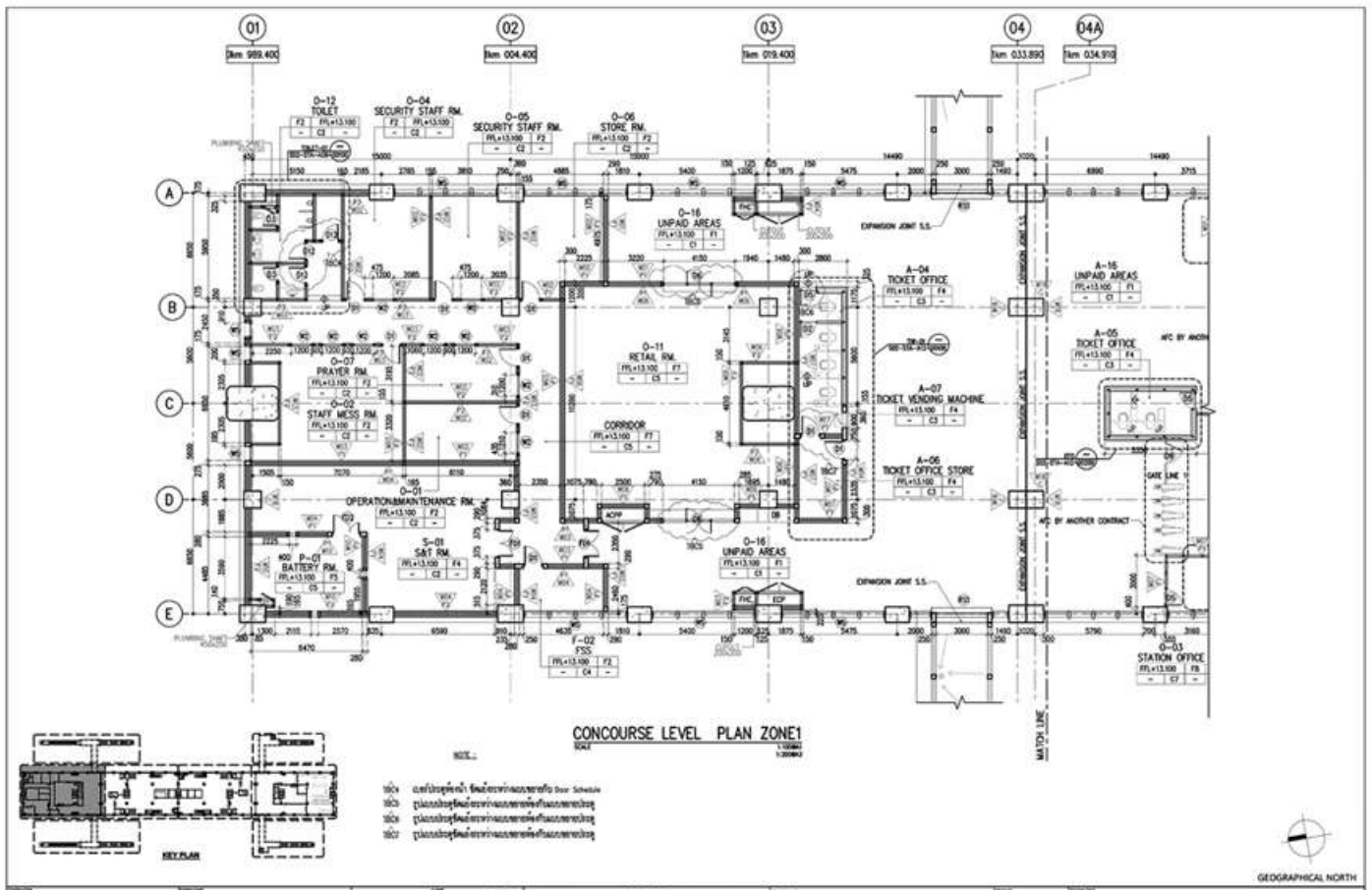

	REVISION No. Date Description 01 17-08-2018 1st APPROVAL	PROJECT NAME DHAKA MASS RAPID TRANSIT DEVELOPMENT PROJECT JICA LOAN NO. BD- P99	PROJECT NO. 120001 130004	DATE 17-08-2018	SCALE 1:2000	PROJECT CODE C	PROJECT ID CS-502-57A-401-00000
	CLIENT CP-03 Vehicles and Elevated Stations from Uttara North to Pabna CP-04 Vehicles and Elevated Stations from Pabna to Agargaon	DESIGNER ITALIAN-THAI DEVELOPMENT COMPANY LIMITED	CONTRACTOR NKDM Association	OPERATOR Dhaka Mass Transit Company Limited (DMTCL)	LOCATION (S-02) UTTARA CENTER STATION CONCOURSE LEVEL PLAN ZONE 1	DATE 17-08-2018	SCALE 1:2000



ACADEMIC TRANSCRIPT

NAME (THAI) : นางสาว จินดารัตน์ เพชรรัตน์รังสี
 STUDENT ID : 5505498
 DATE OF BIRTH : 01/02/1994
 DATE OF ADMISSION : 19/05/2012
 DEGREE CONFERRED : BACHELOR OF ARCHITECTURE ; B.Arch.
 DISTINCTION : SECOND CLASS HONORS

NAME : MISS JINDARAT PHETRATTANARANGSI
 FACULTY : FACULTY OF ARCHITECTURE
 MAJOR :
 PREVIOUS DEGREE : HIGH SCHOOL
 DATE OF GRADUATION : 15/05/2017

1/2

COURSE NUMBER	TITLE	CREDIT	GRADE	COURSE NUMBER	TITLE	CREDIT	GRADE		
FIRST SEMESTER 2012-2013 (551)				SECOND SEMESTER 2013-2014 (562)					
ARC120	VISUAL TRAINING	3	B+	ARC214	HISTORY OF THAI ART AND ARCHITECTURE	3	D+		
ARC151	COMPUTER-AIDED PRESENTATION 1	3	A	ARC225	ARCHITECTURAL DESIGN 2	5	A		
ARC154	COMPUTER-AIDED DESIGN 1	3	A	ARC246	MEDIUM-SCALE BUILDING STRUCTURAL SYSTEMS	3	B		
ENG101	FOUNDATION ENGLISH I	3	C+	CEN203	STRUCTURAL ANALYSIS OF BUILDING	3	B		
ESS110	SWIMMING	1	B		ATT	ERN	TGP	GPA	
MAT100	FOUNDATION OF MATHEMATICS	3	B+	SEMESTER	14.00	14.00	42.50	3.03	
	ATT	ERN	TGP	GPA					
SEMESTER	16.00	16.00	55.50	3.46	CUMULATIVE	75.00	75.00	252.00	3.36
CUMULATIVE	16.00	16.00	55.50	3.46	SUMMER SESSION 2013-2014 (563)				
SECOND SEMESTER 2012-2013 (552)				ARC258	APPLIED COMPUTER-AIDED DESIGN	3	A		
ARC123	BASIC DESIGN	3	A	ARC454	ENERGY MANAGEMENT IN ARCHITECTURE	3	A		
ARC140	CONSTRUCTION MATERIALS	3	A	ART101	SURVEY OF THE WESTERN ARTS	3	A		
ARC256	COMPUTER-AIDED DESIGN 2	3	A		ATT	ERN	TGP	GPA	
ENG102	FOUNDATION ENGLISH II	3	C+	SEMESTER	9.00	9.00	36.00	4.00	
ESS108	BADMINTON	1	A	CUMULATIVE	84.00	84.00	288.00	3.42	
LAW108	INTRODUCTION TO LAW	3	B	SUMMER SESSION 2014-2015 (573)					
THA106	THAI LANGUAGE FOR COMMUNICATION	3	A	ARC436	CONSTRUCTION DETAIL DESIGN	3	B+		
	ATT	ERN	TGP	GPA	MAT142	MATHEMATICS IN EVERYDAY LIFE	3	B+	
SEMESTER	19.00	19.00	68.50	3.60	SOC115	GLOBAL SITUATION	3	B	
CUMULATIVE	35.00	35.00	124.00	3.54		ATT	ERN	TGP	GPA
SUMMER SESSION 2012-2013 (553)				SEMESTER	9.00	9.00	30.00	3.33	
ARC423	SPECIAL TOPIC FOR ARCHITECTURAL DESIGN	3	A	CUMULATIVE	93.00	93.00	318.00	3.41	
CHM101	CHEMISTRY IN EVERYDAY LIFE	3	A	FIRST SEMESTER 2014-2015 (571)					
HUM112	EASTERN CIVILIZATIONS	3	B	ARC326	ARCHITECTURAL DESIGN 3	5	B+		
	ATT	ERN	TGP	GPA	ARC334	ENVIRONMENTAL CONTROL SYSTEMS	3	B	
SEMESTER	9.00	9.00	33.00	3.66	ARC347	PREFABRICATED- BUILDING STRUCTURAL SYSTEMS	3	B	
CUMULATIVE	44.00	44.00	157.00	3.56	ARC371	CITY PLANNING	3	B	
FIRST SEMESTER 2013-2014 (561)				CEN305	STRUCTURAL DESIGN OF BUILDING	3	C		
ARC210	HISTORY OF ART AND ARCHITECTURE	3	B		ATT	ERN	TGP	GPA	
ARC224	ARCHITECTURAL DESIGN 1	5	B	SEMESTER	17.00	17.00	50.50	2.97	
ARC245	SMALL-SCALE BUILDING STRUCTURAL SYSTEMS	3	B+	CUMULATIVE	110.00	110.00	368.50	3.35	
ARC255	COMPUTER-AIDED PRESENTATION 2	3	B	SECOND SEMESTER 2014-2015 (572)					
ARC422	CONCEPTUAL DESIGN IN ARCHITECTURE	3	B	ARC327	ARCHITECTURAL DESIGN 4	5	C+		
	ATT	ERN	TGP	GPA	ARC448	HIGH-RISE BUILDING STRUCTURAL SYSTEMS	3	A	
SEMESTER	17.00	17.00	52.50	3.08	ARC475	URBAN DESIGN	3	B	
CUMULATIVE	61.00	61.00	209.50	3.43		ATT	ERN	TGP	GPA
					SEMESTER	11.00	11.00	33.50	3.04
					CUMULATIVE	121.00	121.00	402.00	3.32

ASST. PROF. PAKARAT JUMPANOI, REGISTRAR

Transcript Guide on Reverse Side

DATE ISSUED: 14/07/2017



ACADEMIC TRANSCRIPT

NAME (THAI): นางสาว จินดารัตน์ เพชรรัตนรังสี
 STUDENT ID : 5505498
 DATE OF BIRTH : 01/02/1994
 DATE OF ADMISSION : 19/05/2012
 DEGREE CONFERRED : BACHELOR OF ARCHITECTURE ; B.Arch.
 DISTINCTION : SECOND CLASS HONORS

NAME : MISS JINDARAT PHETRATTANARANGSI
 FACULTY : FACULTY OF ARCHITECTURE
 MAJOR :
 PREVIOUS DEGREE : HIGH SCHOOL
 DATE OF GRADUATION : 15/05/2017

2/2

COURSE NUMBER	TITLE	CREDIT	GRADE	COURSE NUMBER	TITLE	CREDIT	GRADE
FIRST SEMESTER 2015-2016 (581)							
ARC348	MEGA-SCALE BUILDING STRUCTURAL SYSTEMS	3	B				
ARC428	ARCHITECTURAL DESIGN 5	5	A				
ARC594	PROFESSIONAL PRACTICE	3	A				
	ATT	ERN	TGP	GPA			
SEMESTER	11.00	11.00	41.00	3.72			
CUMULATIVE	132.00	132.00	443.00	3.35			
SECOND SEMESTER 2015-2016 (582)							
ARC429	ARCHITECTURAL DESIGN 6	5	B+				
ARC476	SITE PLANNING	3	A				
ARC492	ARCHITECTURAL PROGRAMMING	3	B				
	ATT	ERN	TGP	GPA			
SEMESTER	11.00	11.00	38.50	3.50			
CUMULATIVE	143.00	143.00	481.50	3.36			
SUMMER SESSION 2016-2017 (593)							
ARC595	THESIS PREPARATION	3	A				
	ATT	ERN	TGP	GPA			
SEMESTER	3.00	3.00	12.00	4.00			
CUMULATIVE	146.00	146.00	493.50	3.38			
FIRST SEMESTER 2016-2017 (591)							
ARC572	CO-OPERATIVE EDUCATION	6	B+				
	ATT	ERN	TGP	GPA			
SEMESTER	6.00	6.00	21.00	3.50			
CUMULATIVE	152.00	152.00	514.50	3.38			
SECOND SEMESTER 2016-2017 (592)							
ARC591	THESIS	12	A				
	ATT	ERN	TGP	GPA			
SEMESTER	12.00	12.00	48.00	4.00			
CUMULATIVE	164.00	164.00	562.50	3.42			
TOTAL CREDIT EARNED : 164							
GRADE POINT AVERAGE : 3.42							

END OF TRANSCRIPT

ASST. PROF. PAKARAT JUMPANOI, REGISTRAR

Transcript Guide on Reverse Side

DATE ISSUED: 14/07/2017

ใบอนุญาตประกอบวิชาชีพสถาปัตยกรรมควบคุม
ARCHITECT LICENSE



นางสาว จินดารัตน์ เพชรรัตน์รังสี
Miss Jindarat Phetrattanarangsri

สาขา สถาปัตยกรรมศิลป์
Field: Architecture

ระดับ สถาปนิก Associate Architect
เลขที่ใบอนุญาต ก-สถ 22413 Assoc.Arch. 22413

ออกบัตร 7 กรกฎาคม 2561หมดอายุ 6 กรกฎาคม 2566
Date of Issue: 07 Jul 2018 Date of Expiry: 06 Jul 2023

ลายมือชื่อผู้ถือใบอนุญาต
Signature

ใช้ในการสมัครงานเท่านั้น

ใช้ในการสมัครงานเท่านั้น



สภาสถาปนิก
ARCHITECT COUNCIL OF THAILAND

12 ถนนพระราม 9 ซอย 36 แขวงห้วยหมาก เขตบางกะปิ กรุงเทพมหานคร 10240
12 Rama IX Rd. Soi 36, Huaymark, Bangkokpi, Bangkok 10240, Thailand
Tel:+66 2318 2112 Fax: +66 2318 2131-2 E-mail: office@act.or.th

นางสาว จินดารัตน์ เพชรรัตน์รังสี
Miss Jindarat Phetrattanarangsri

สมาชิกสามัญ
Ordinary Member No. 028443

(นายประเสริฐ ศักดิ์ธนาภู่)
เลขาธิการสภาสถาปนิก
Secretary General

(นายเจตกำจร พงษ์ไชย)
นายกสภาสถาปนิก
President