



[HOME](#)

[ABOUT ME](#)

[PROJECT](#)

[CONTACT](#)

ARCHITECTURE

P O R T

F O L I O

- 2 0 2 0 -

PEISING

SATINEE SAETAE
ARCHITECT AND INTERIOR DESIGNER

I have always been interested in architecture and interior design. Because an architecture is the art of designing buildings and Solve the problem between context and human and Interior design is the art of enhancing the building to achieve a healthier and more aesthetically pleasing environment for the people using the space.

I'm looking for a job with a great position to learn and improve. I would like to utilize my skills and experience which are building designing, marketing research, creative ideas, conceptualize and interior/exterior design. In addition, I have a strong team work communication as well as a fast learning skill. So, it ensures that I will perform with the great works in order to achieve the goal of the company.





SATINEE SAETAE

ARCHITECTURE AND INTERIOR DESIGNER

PERSONAL

NAME Satinee Saetae
NICKNAME Sing
BIRTHDAY 15 January 1994
NATIONALITY THAI

CONTACT

 Satinee ST
 065 969 2242
 Satisering@gmail.com

ABOUT ME

I am a hard working, I have a creative mind and always up for new challenges. I always willing to learn new skills. I am friendly and polite. I am able to work independently in busy environments. I am well organized and always plan ahead to make sure I manage my time well.

EDUCATION

- 2007** BETONG WIRARATPRASAN SCHOOL
LOWER SECONDARY
- 2010** HATYAIWITTAYALAI SCHOOL
UPPER SECONDARY
- 2013** RANGSIT UNIVERSITY
Bachelor of Architecture

PROGRAM SKILLS

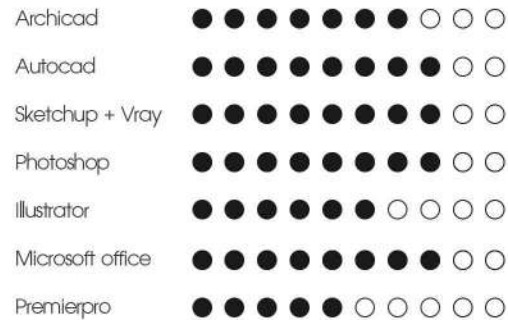

WORK EXPERIENCE

- Search Office (2016) Internship
- POONSOOK Architects (2018-2020) Architect

ARCHITECTURE AND INTERIOR SKILLS

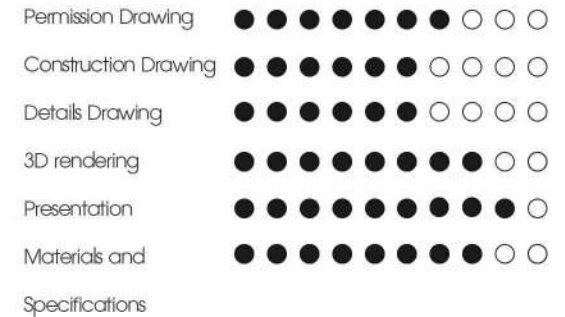



HOME

ABOUT ME

PROJECT

CONTACT

PORTFOLIO 2020

PROJECT GALLERY

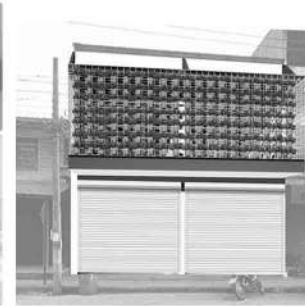
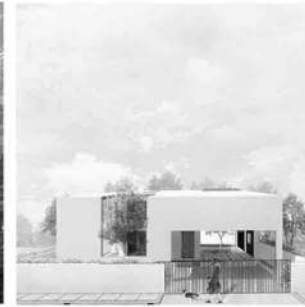

01 OTOP CENTER

BAAN MUENG PAME , MAE HONGSORN



IDENTITY

AFTER SURVEYING AND STUDYING ON THE LOCATION, SEEKING THE IDENTITY OF BAAN MUANG PAME. BAAN MUANG PAME HAS MANY BAMBOO AND CORN CORB. THEY CAN BE APPLIED TO MATERIALS FOR THE PROJECT.

LOCAL MATERIALS



SITE ANALYSIS

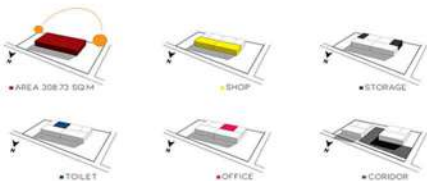

PLAN



- PLAN**
- 1 PARKING
 - 2 SHOP
 - 3 STORAGE
 - 4 OFFICE
 - 5 WC
 - 6 SERVICE

ELEVATION

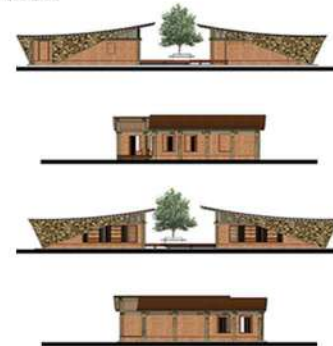

JOINT DETAILS



MATERIALS

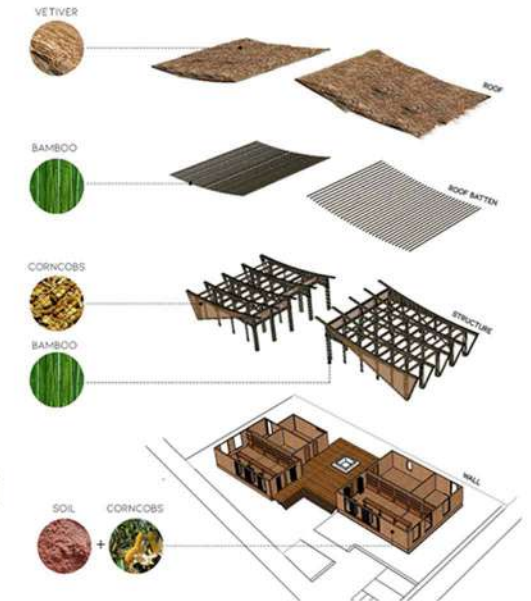

PERSPECTIVE



02 MOBILITY OBSERVATION

AMAZON RAIN FOREST



USER

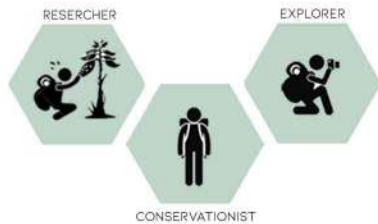

- | | |
|-----------------|-----------------|
| FACILITY | ACTIVITY |
| COLLECT WATER | WORKING AREA |
| ELECTRIC | BEDROOM |
| AQUAPONICS | TOILET |
| SANITARY SYSTEM | KITCHEN |

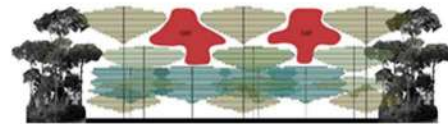
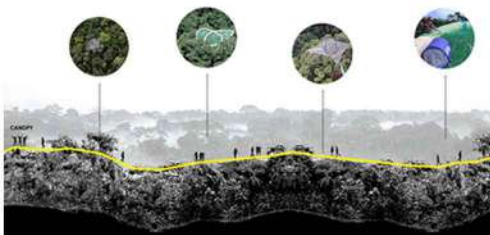

CANOPY GAPS

Gaps are the result of natural disturbances in forests, ranging from a large branch breaking off and dropping from a tree to a tree dying then falling over, bringing its roots to the surface of the ground, to landslides bringing down large groups of trees. Because of the range of causes, gaps, therefore, have a wide range of sizes, including small and large gaps.

PROCESS

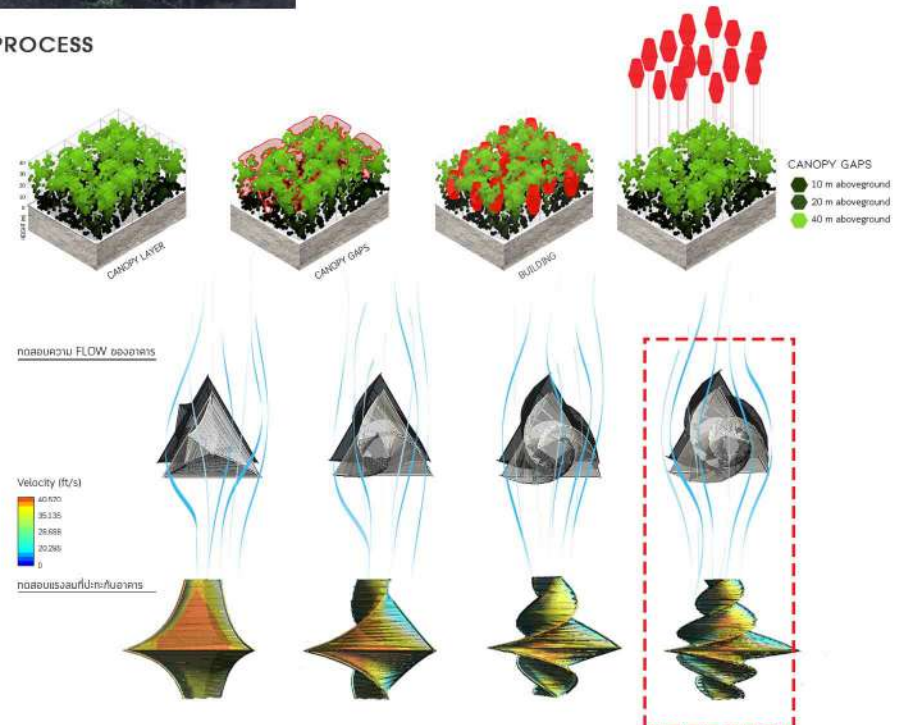

02 MOBILITY OBSERVATION

AMAZON RAIN FOREST

MATERIAL & STRUCTURE

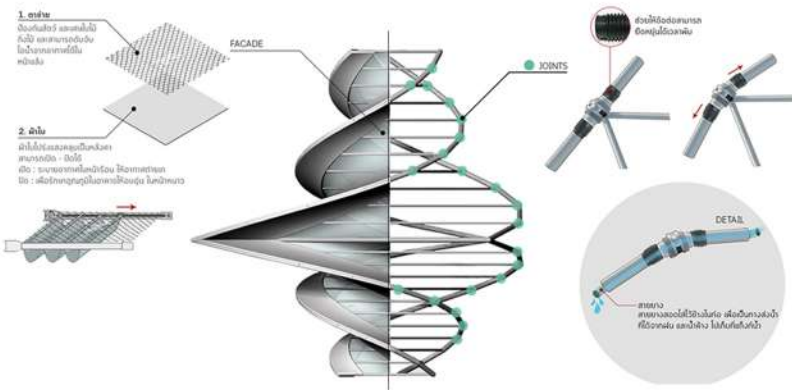

MOVEABLE

Mobility wild Observation Pod can be transported easily to any location by transport drone the pods had Light weight and compact enough to be deployed anywhere and can supported in different seasons.

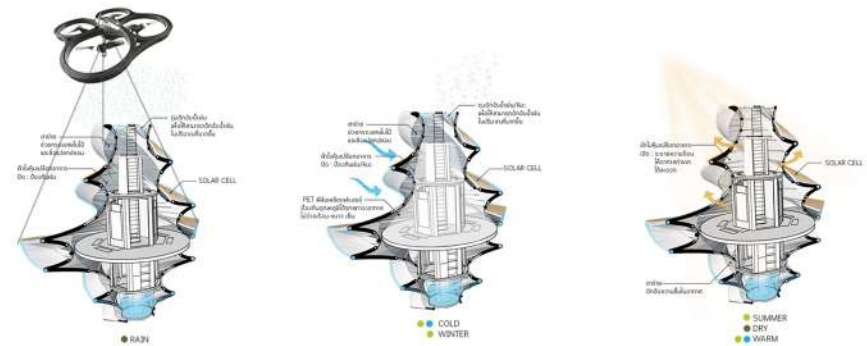

SUSTAINABLE SYSTEM

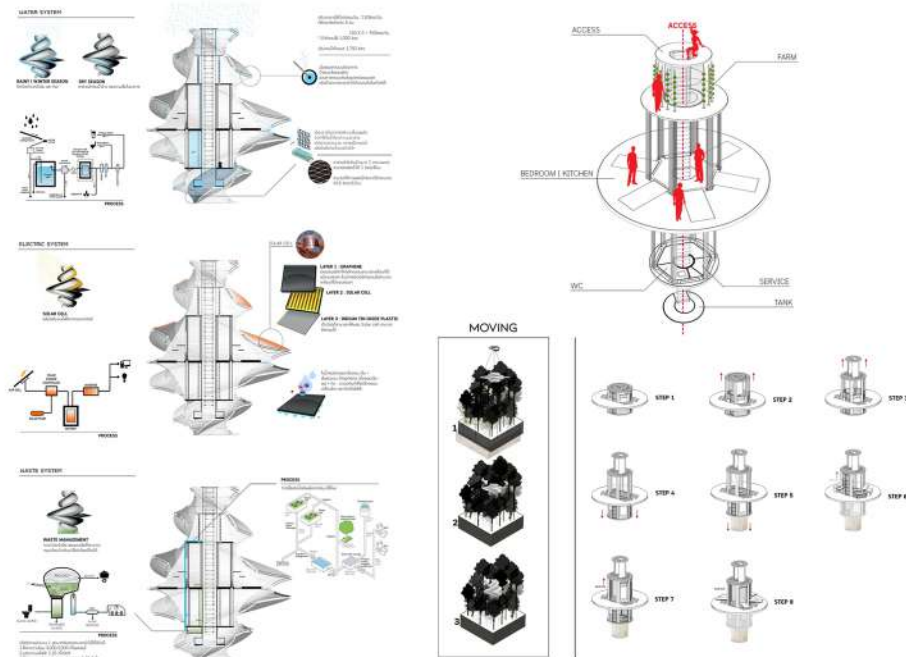

03 TROPICAL HOUSE

TROPICAL HOUSE

The design concept answered fundamental home needs including functionality of use, features gradually added to support the owner's natural habits, and comfortable living such as "cross ventilation" which allows air to move freely through the building. The void and small fish pond in the side of the living room, front of frames reaching tree branches, which seek the natural sunlight. Inside the living room, the decor is wood tone and white concrete.



SITE ANALYSIS

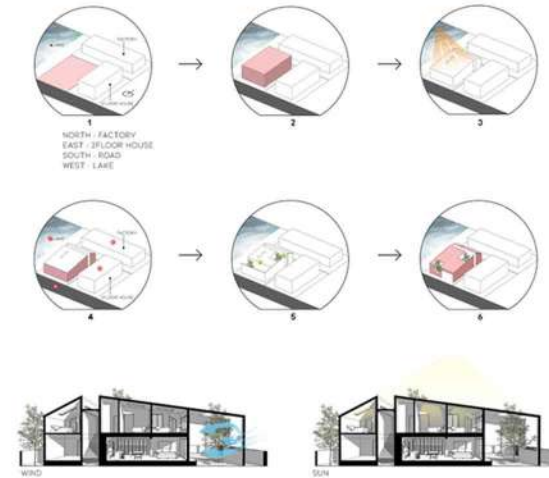

PLAN



ELEVATION

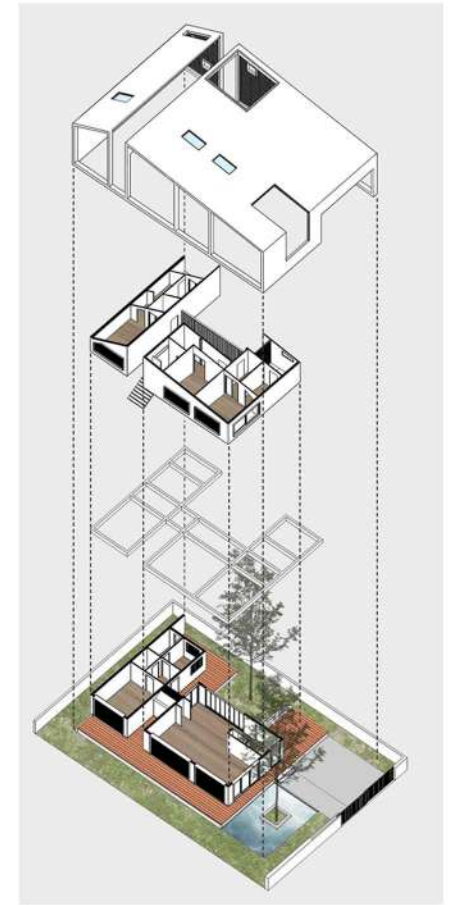

03 TROPICAL HOUSE

TROPICAL HOUSE



MATERIALS



LAMINATE : WOOD



WHITE CONCRETE



04 STARBUCKS

KANCHANAPISEK , BANGKOK

PLAN

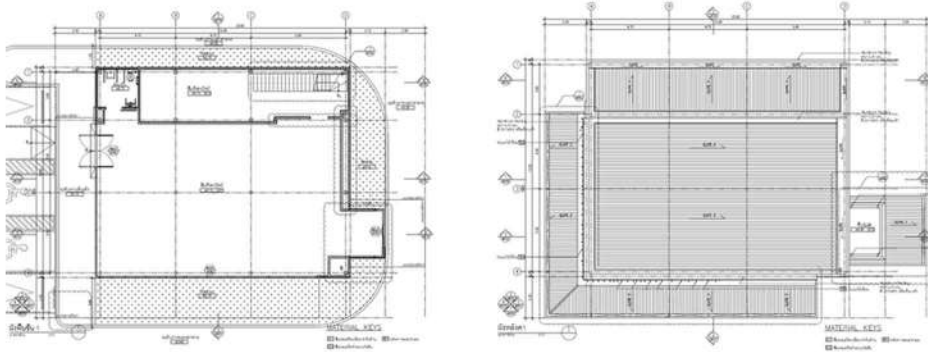

ELEVATION

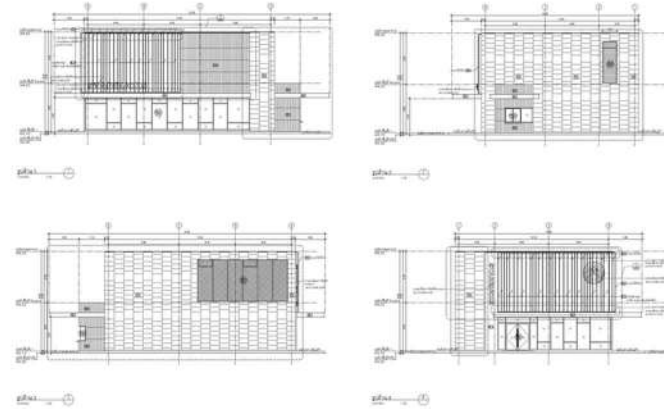

DETAILS

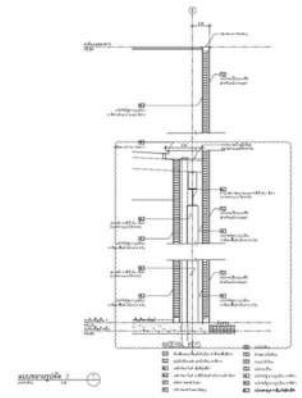

05 KAYSORN CAFE

PHATHALUNG, THAILAND

PLAN

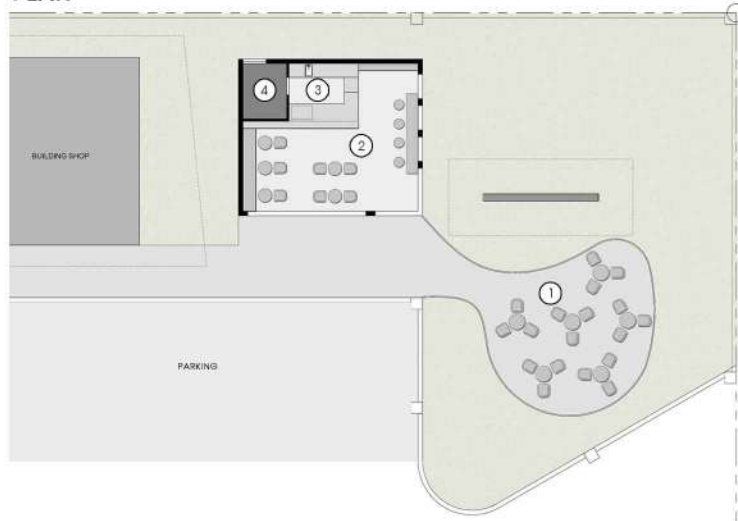

FUNCTION

- 1. OUTDOOR SITTING AREA
- 2. INDOOR SITTING AREA
- 3. COUNTER
- 4. STORAGE

EXTERIOR PERSPECTIVE



"KAYSORN CAFE" is mini project. This project has area 48 Sq.m. Concept design is Cutie Pink Flower.

05 KAYSORN CAFE

PHATHALUNG , THAILAND

MOOD IMAGE

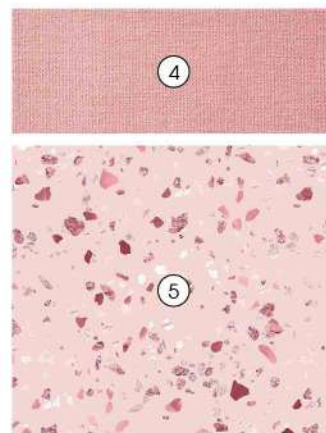
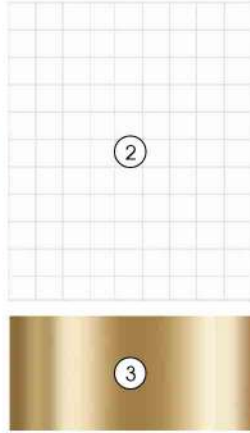

MATERIOR

- 1. Pink ombre wall
- 2. White Tile
- 3. Gold
- 4. Pink Fabric
- 5. Terrazzo

INTERIOR PERSPECTIVE



06 BAAN PHUE RENOVATED

BAAN PHUE , UDON THANI

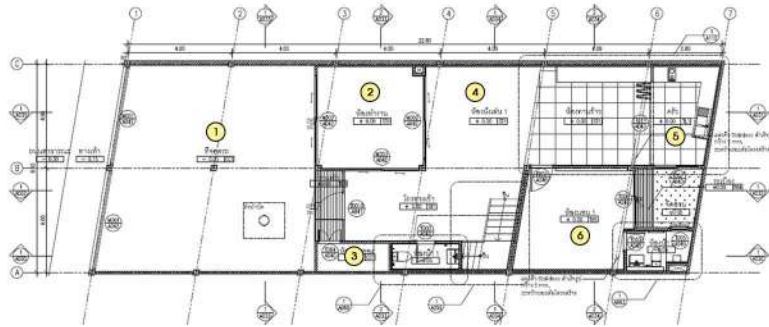

- Floor 01**
- 1. Carpark
 - 2. Working Room
 - 3. Storage
 - 4. Living Room
 - 5. Kitchen
 - 6. Bedroom 1

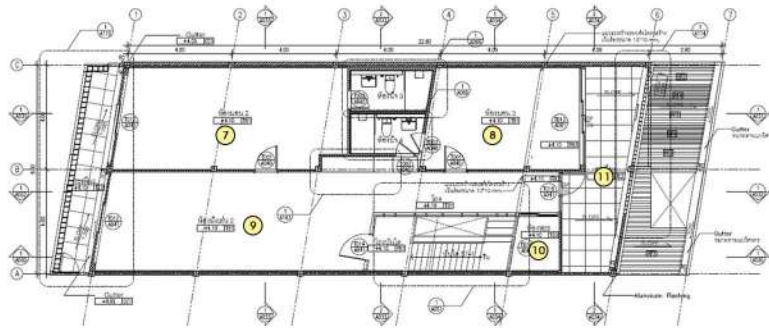

- Floor 02**
- 7. Bedroom 2
 - 8. Bedroom 3
 - 9. Storage
 - 10. Sanctum
 - 11. Terrace

Perspective



07 BAAN RUAM SOOK

NGAMWONGWAN , BANGKOK



FLOOR PLAN



1st Floor
TYPE A
TYPE B
1. Parking
2. Living room
3. Courtyard
4. Kitchen



2nd Floor
TYPE A
TYPE B
1. Family room
2. Master bedroom
3. Bathroom



3rd Floor
TYPE A
TYPE B
1. Bedroom 1
2. Bedroom 2
3. Bedroom 3
4. Terrace

BAAN RUAM SOOK (บ้านร่วมสุข)

"Baan Ruan Sook" is a single-House. Has use area 160 Sq.m. exclude carpark.

Functions

- 3 Bedroom
- 3 Bathroom
- Livingroom
- Kitchen room (high ceiling)
- Laundry



INTERIOR PERSPECTIVE

08 LOPBURI TOWNHOME

LOPBURI , THAILAND



FLOOR PLAN



09 DANCE DANCE

PATTANAKARN , SUAN LUANG , BANGKOK



FLOOR PLAN

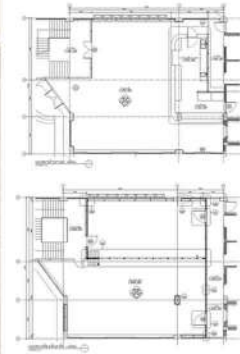

DETAILS

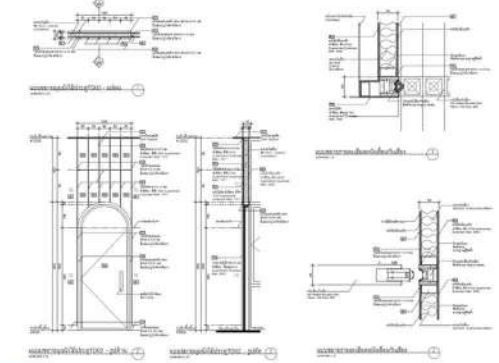

ELEVATION

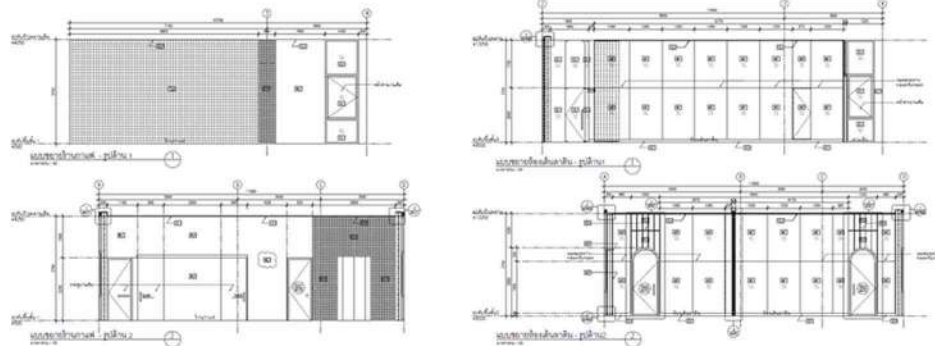

10 BAAN BANGNA

BANGNA, BANGKOK



FLOOR PLAN



INTERIOR





HOME

ABOUT ME

PROJECT

CONTACT

PORTFOLIO 2020

CONTACT



Satinee Saetae



Satinee Saetae



satisering@gmail.com



065 969 2242

THANK YOU