

PORTFOLIO

PINYAPON PONWIRIYANGKURA

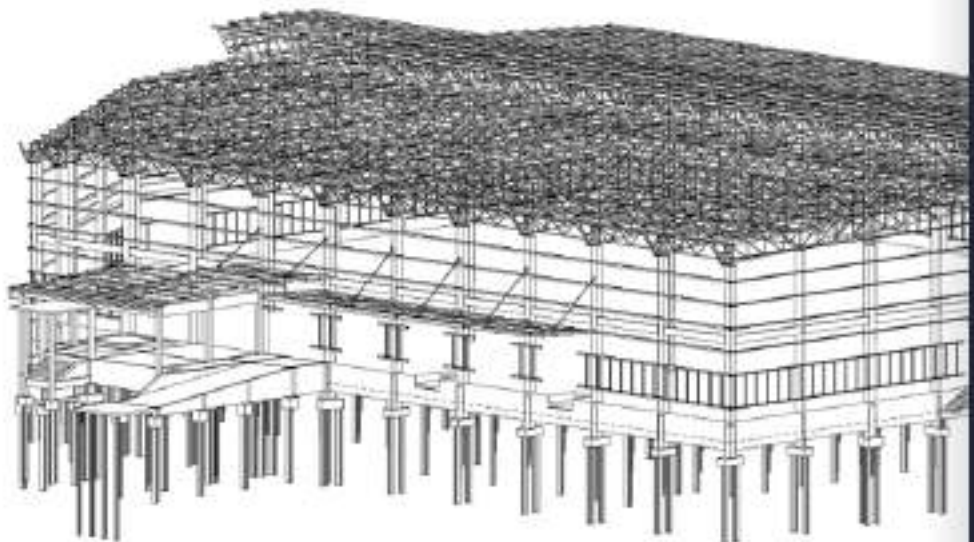

CONTENTS

BIM PROJECTS

01 AVX THAILAND

Mega Plant 116,110 Sq.m
2020

02 SIGNODE FACTORY

Built-to-suit Warehouse
2020

03 WHA WAREHOUSE FARM

Ready Built Warehouse & Factory
2020

04 OFFICE BUILDING

High-rise Office Building
2019

05 LA CAPITALE HOTEL : SILOM

Variety of metropolitan life
250-room Five-star hotel
2019

06 RAD : RACHATEWI

Rachatewi Art District
2017

DESIGN PROJECTS

07 TRADE : YAOWARAT

Identity and Quality of ling
A part of urban project design
revival yaowarat. 2019

08 HARMONIOUS SERENE DWELLING

Active regenerative and passive revival
Integrated community for senior citizens
thesis 2019-2020

MISCELLANEOUS

PRODUCT & LOGO DESIGN
DIGITAL PAINTING

PINYAPON ^(BALLET) PONWIRIYANGKURA

EXECUTIVE SUMMARY

BIM Modeller and Architect Proficient in Revit Architectural, Structural, Families

Regularly conduct workshops on how to utilized design programs such as REVIT and AutoCAD. Experienced designing warehouses and small offices. Skilled in designing and developing impactful presentations. Well-prepared to take up the challenge

EDUCATION

•2014-2019
Bachelor of Architecture, Silpakorn University

WORK EXPERIENCES

- 2020-Current
BIM Architect, Design Team, BSY Construction, Bangkok
 - associated in AVX Thailand ,Facade Structure
 - provided architectural and Structural drawing
WHA Mega Logistic Center, Thaiwassadu, Signode
- 2019
Internship, Project Development, Raimon Land, Bangkok
 - associated in MEWS YEN AKAT
provided shop drawing for build-in furniture
 - assistant project architect revise drawing
One City Center Tower, Tait12
- 2016
Internship, Design Team, Junnarchitect, Bangkok
 - detailing design interior, presentation drawing



My Portfolio
[linkedin.com/in/pinyaponp/](https://www.linkedin.com/in/pinyaponp/)

SKILLS

- Architectural and Structural drawing with Revit
- Understanding BIM workflow
- Planing Design
- Perspective Presentation
- Proficient in
 - Revit
 - AutoCAD
 - Sketchup
 - Lumion
 - Adobe Photoshop
 - Microsoft applications
- Knowledgeable in
 - Naviswork
 - Indesign
 - V-ray
 - Illustrator

D.O.B 14 September 1995

Address 594/79
Soi Mahawong Nua,
Asoke-Dindaeng Rd.,
Dindeang, Dindeang,
Bangkok 10400

Licensed Associate Architect,Thailand
(#033568)

Languages English Thai

Phone 08 8890 4205

Email pinyapon.p@gmail.com

BIM PROJECTS

01 AVX THAILAND

: MEGA PLANT 116,110 SQ.M

Located in Nava Nakorn, Nakorn Rachasrima Industrial Park built by BSY Construction This Project contains 3 part Storage Office and Operation area.

Participated in facade structure and detail design and clash checking then remodeling from design co-ordinate between brief from customer and installation detail from the manufacturer.



FACADE STRUCTURE & CLASH DETECTION

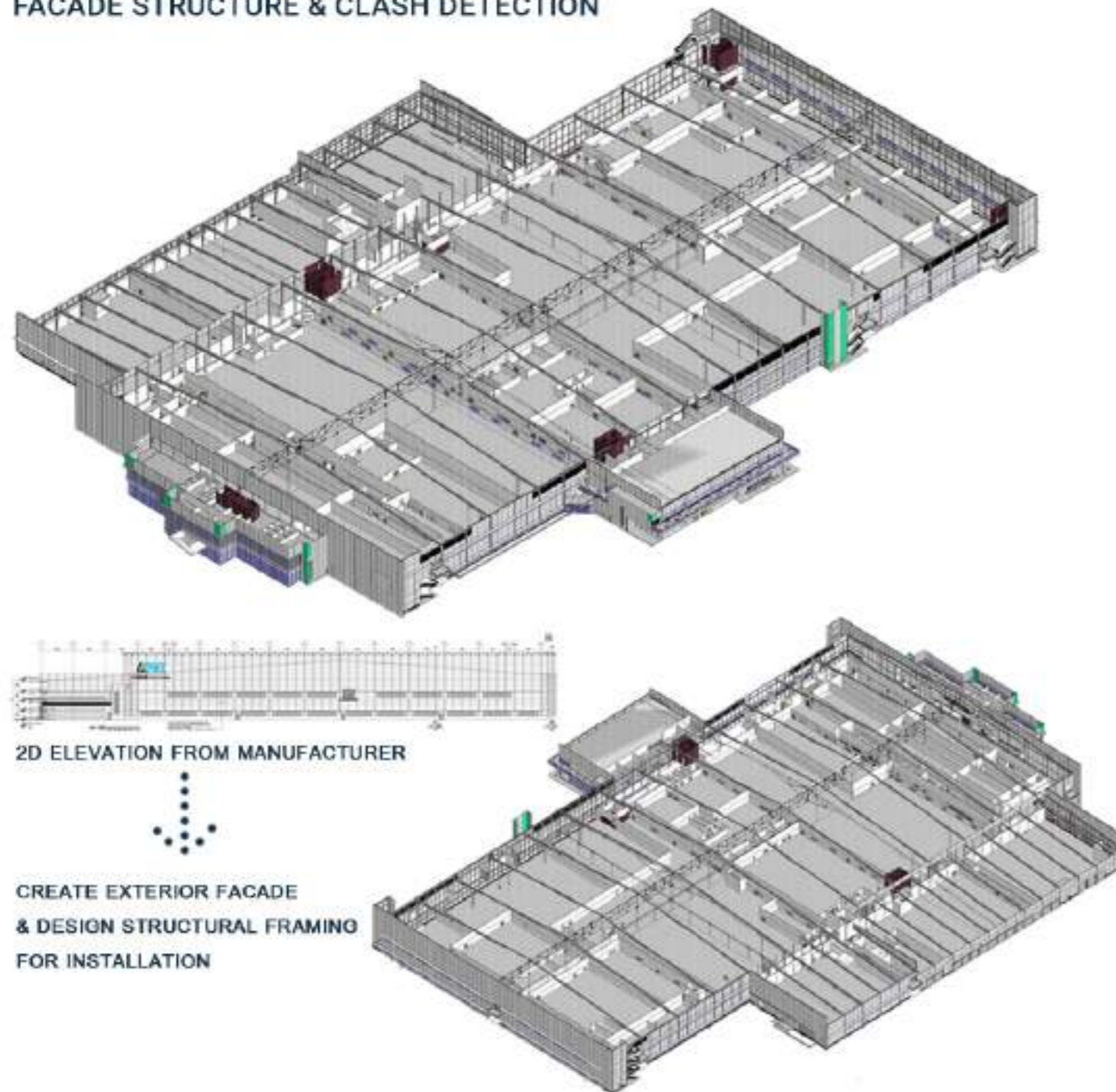

ISOLATION DETAIL FOR SITE TEAM

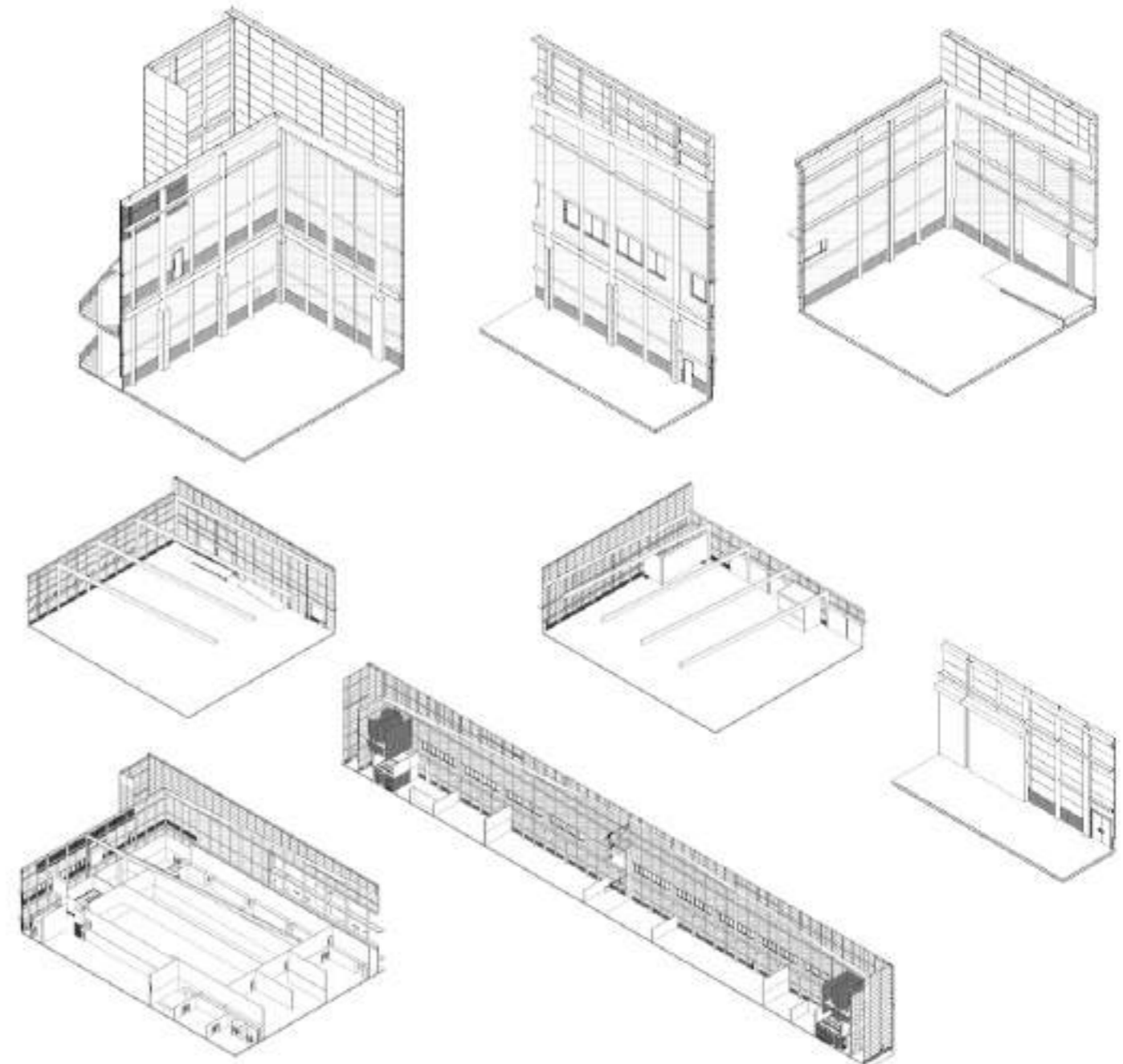

02 SIGNODE FACTORY

BUILT-TO-SUIT WAREHOUSE

Signode Factory is a built-to-suit warehouse around 8,000 Sq.m. My responsibilities cover designing office plan, provide construction drawings, BIM model, and coordinating with concept designer and engineer.



Generic Model

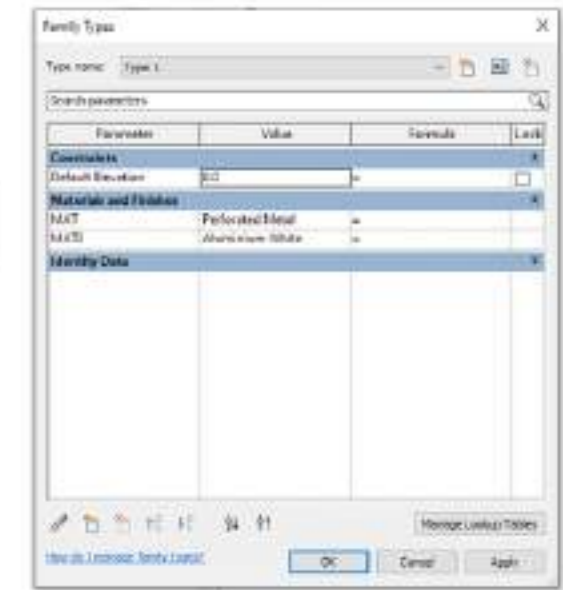
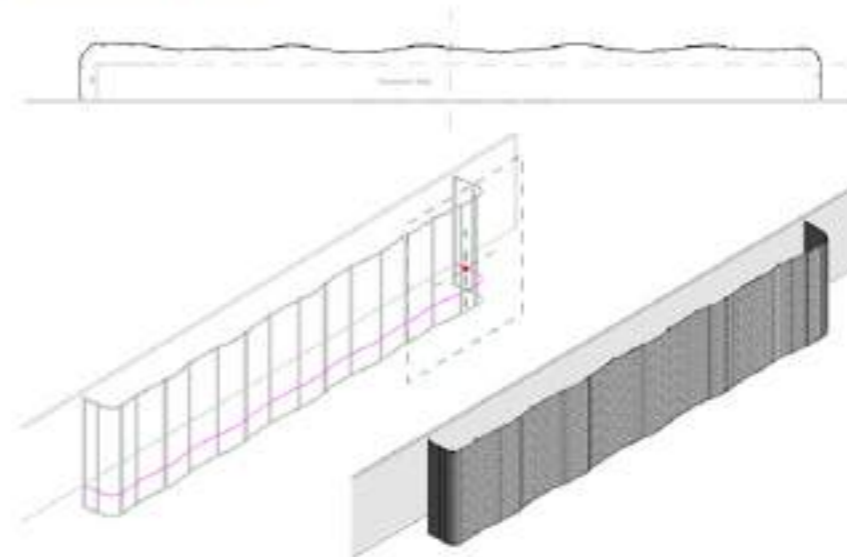

Window with Parametric

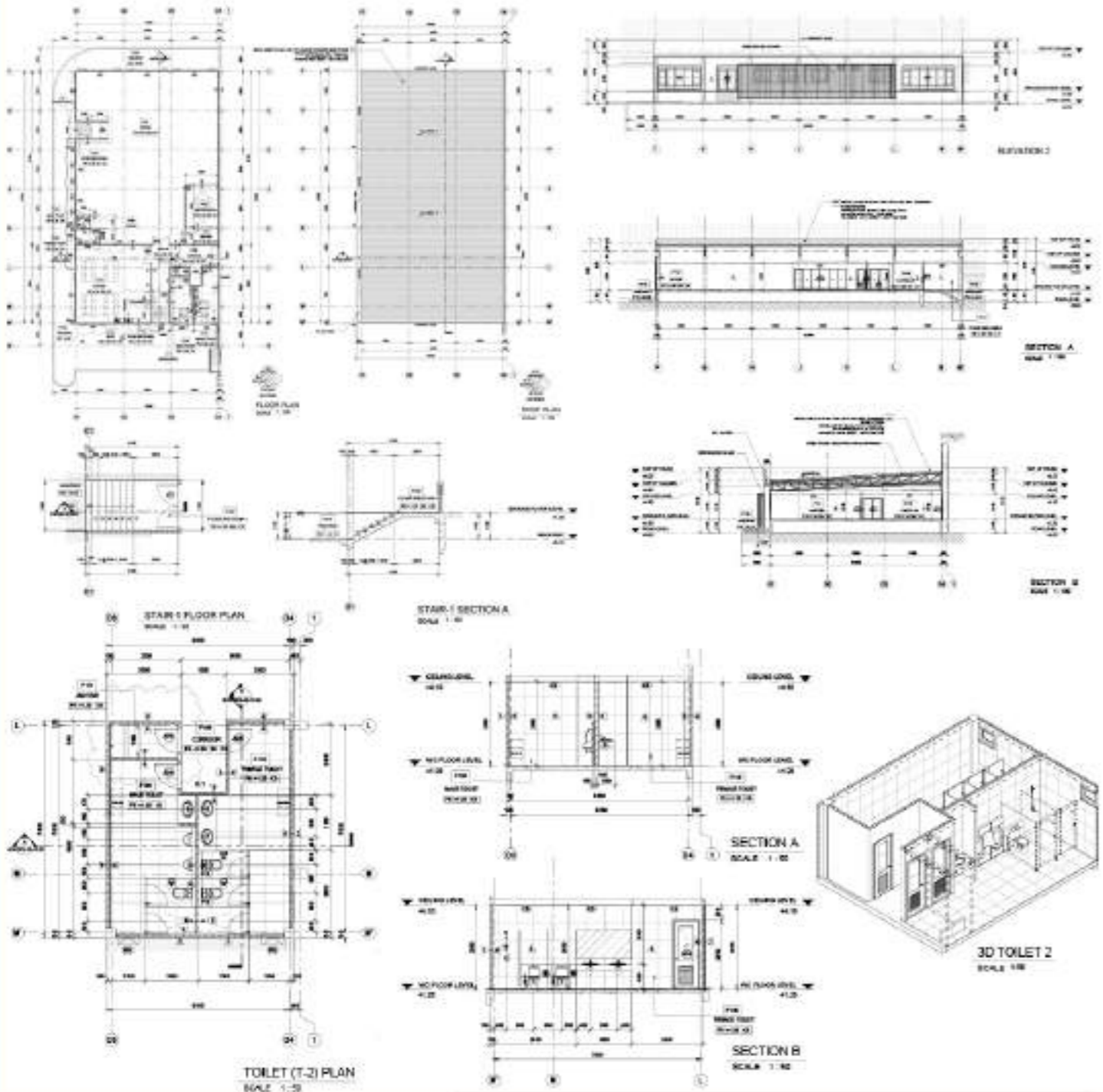
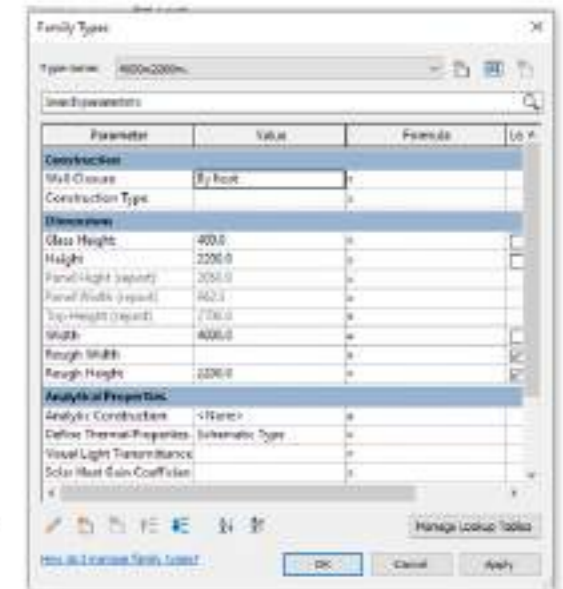
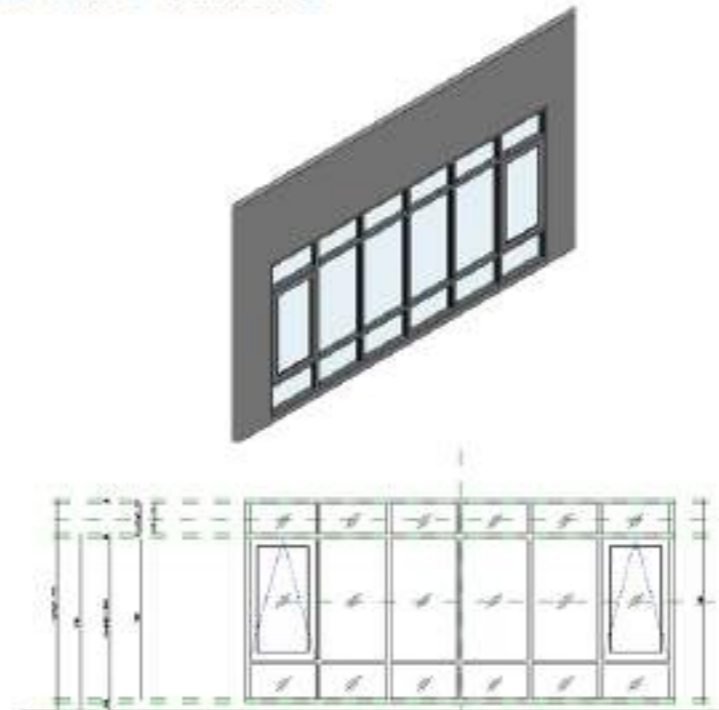

03 WHA MEGALOGISTIC CENTER READY BUILT WAREHOUSE & FACTORY

WHA Mega logistic Center project consists of 20-30 warehouses for rent. My responsibility is Architectural and construction drawing including truss, foundation, and finer detail plan for the site team

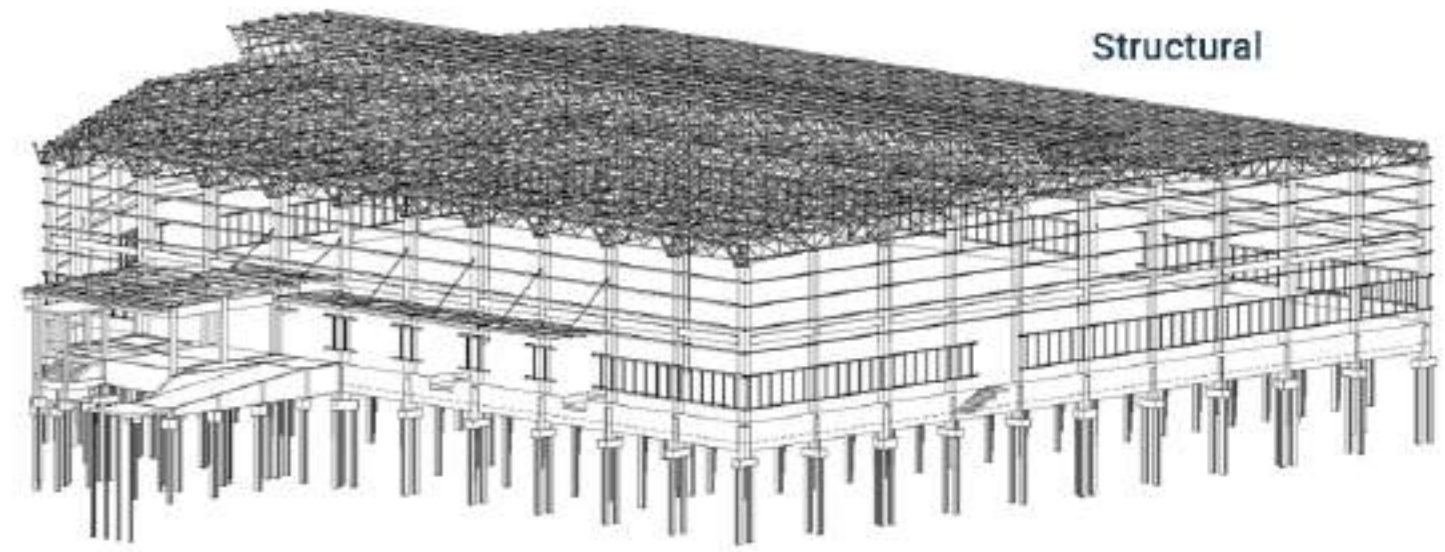

Structural

Architectural

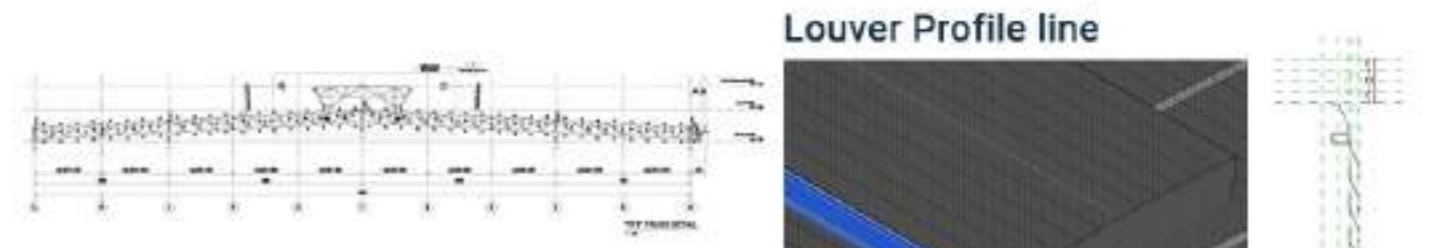
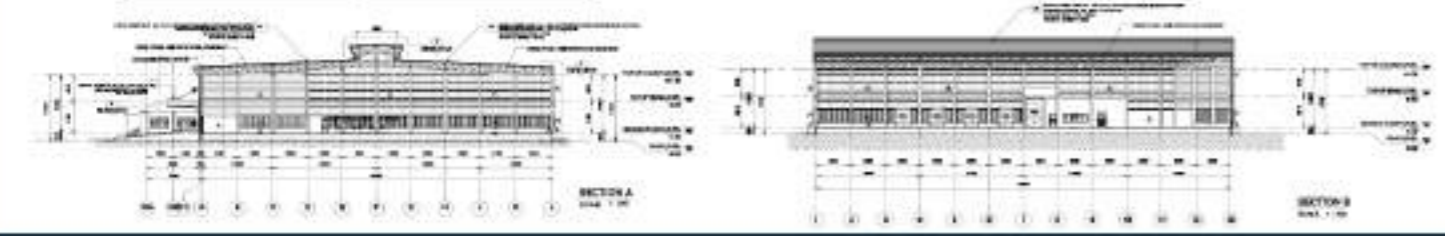
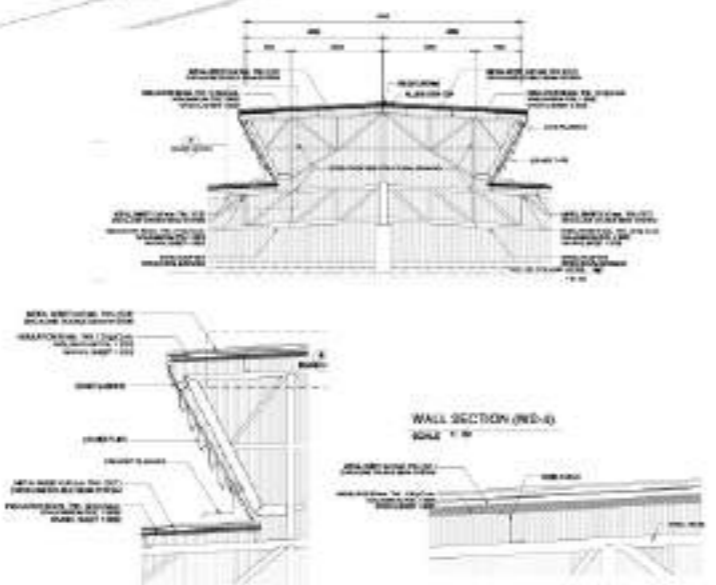
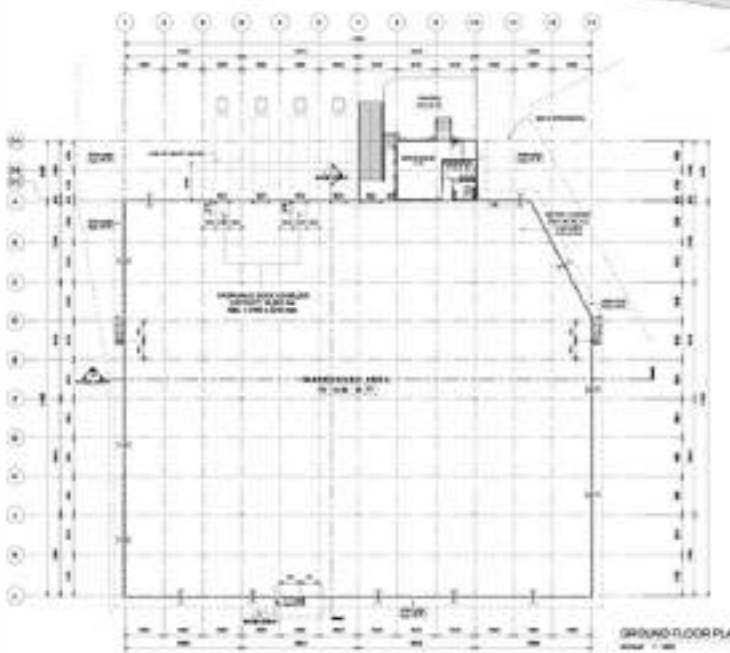
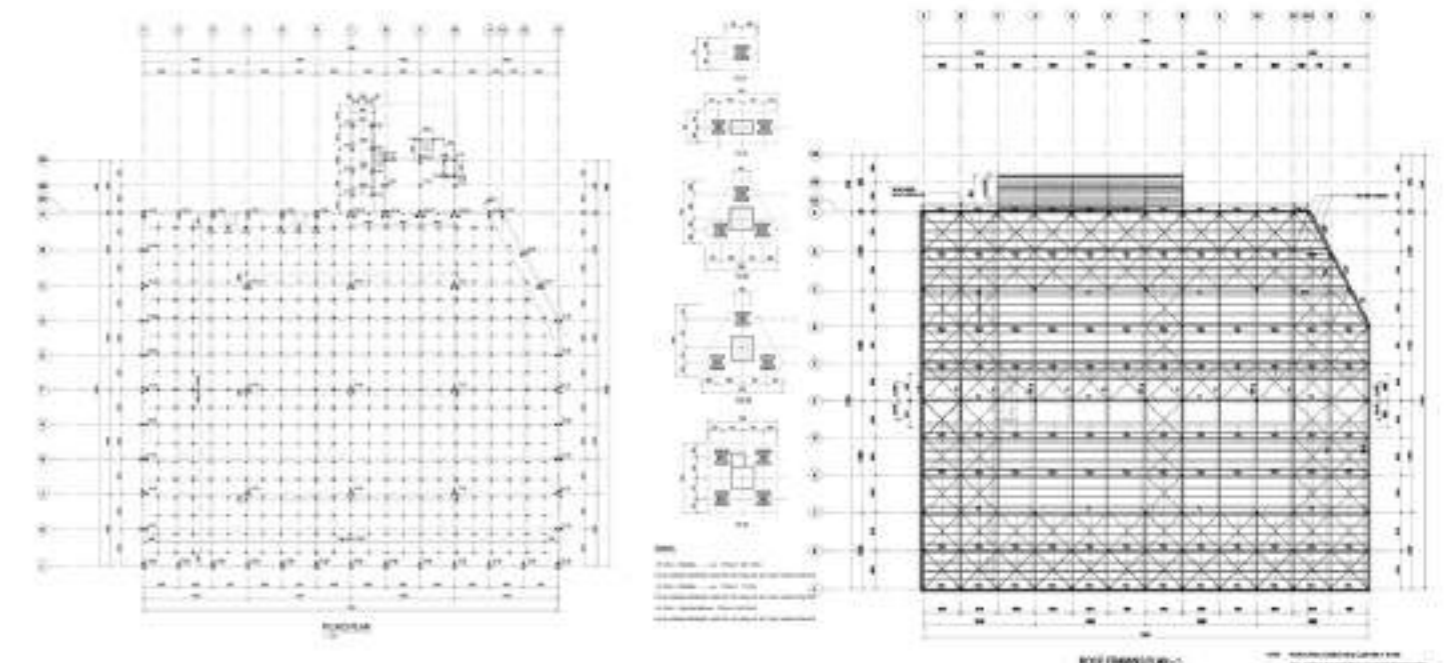
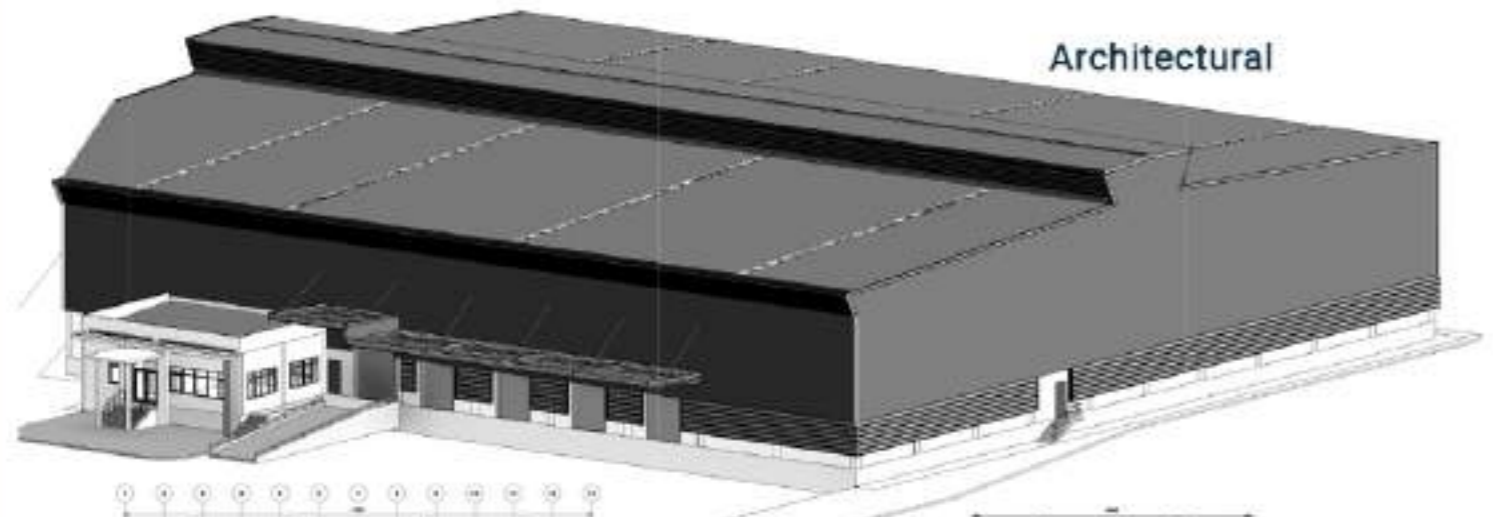

Louver Profile line

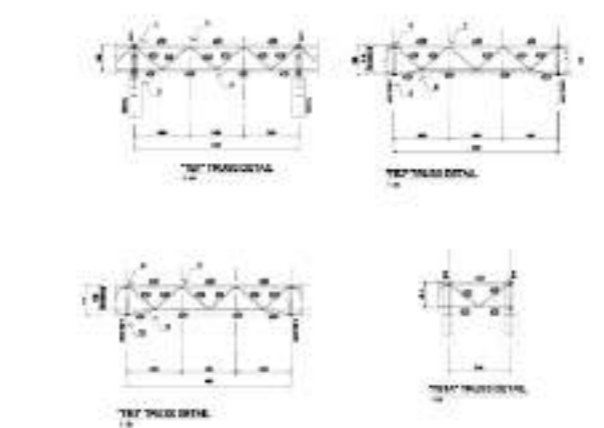
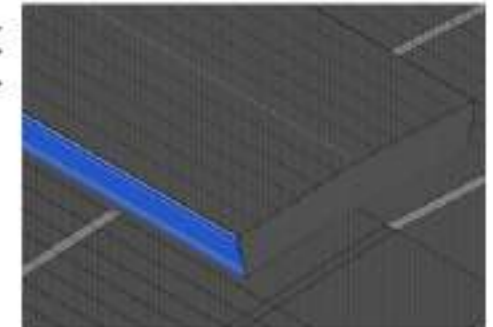

04 OFFICE BUILDING

HIGH RISE PUBLIC BUILDING

12-floor office building in high-rise construction program aims to study Green building standard MEP, basement system and building law.



Diagram

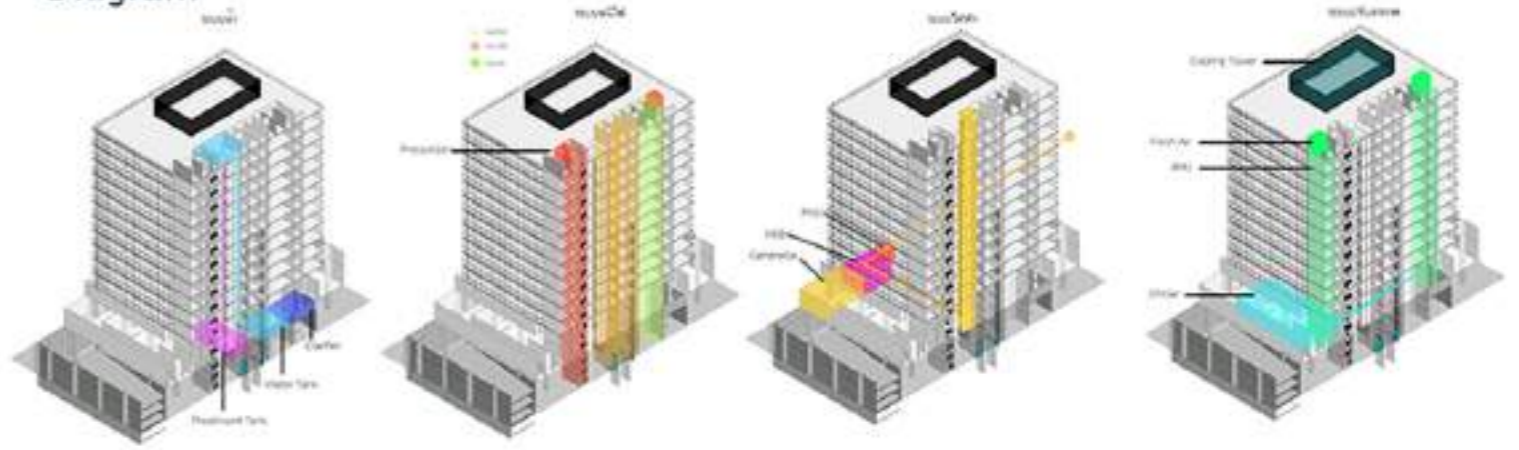

Detail

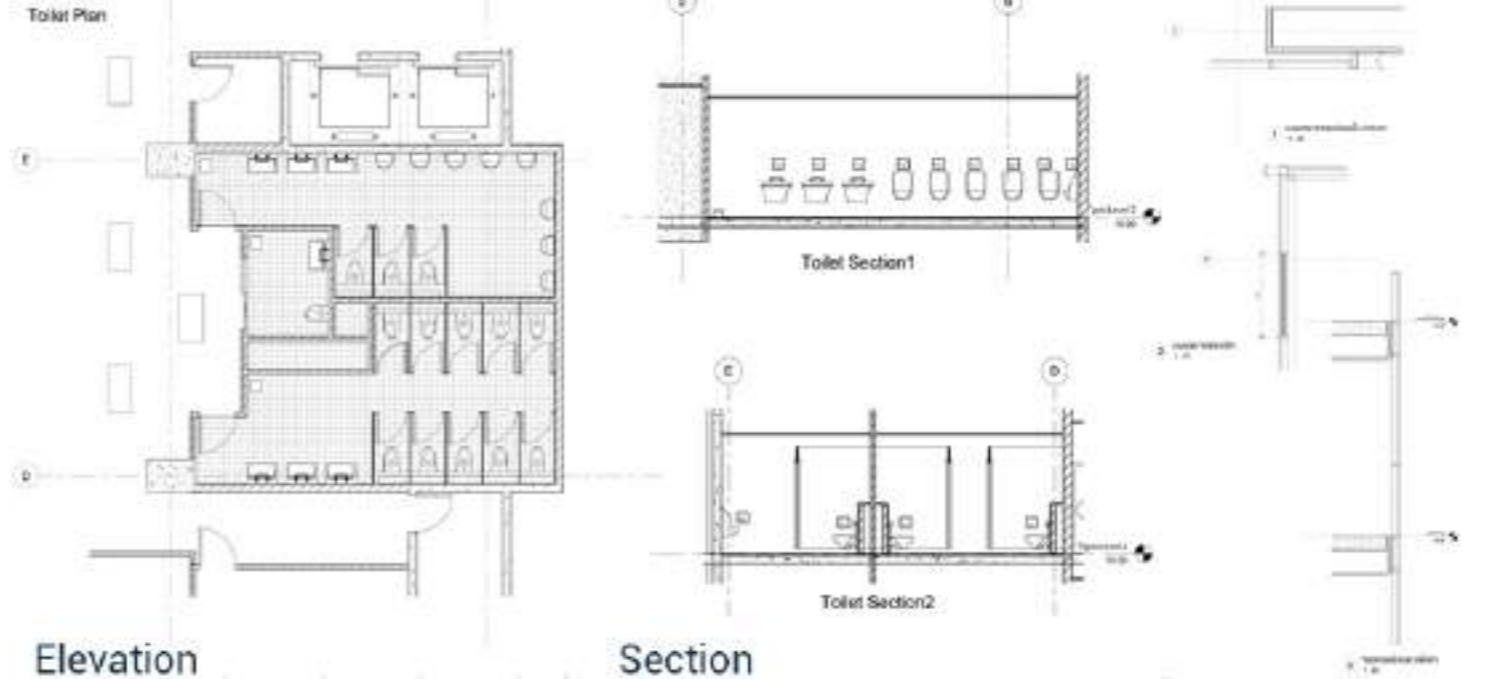

Plan

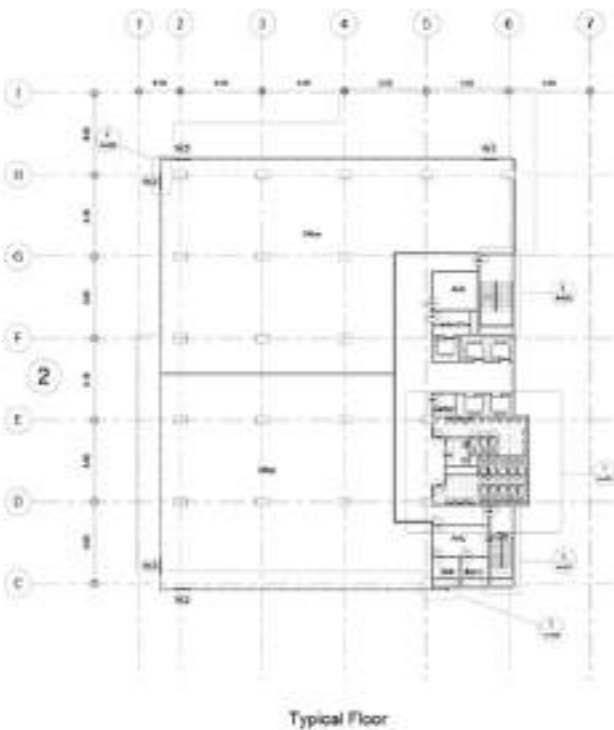
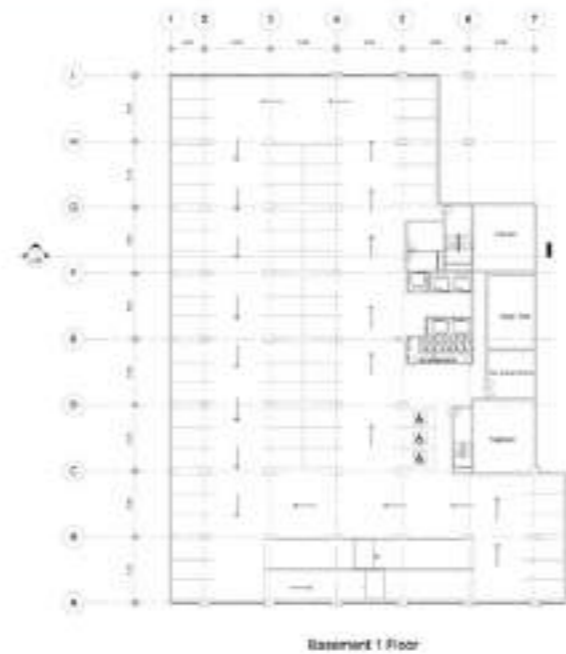
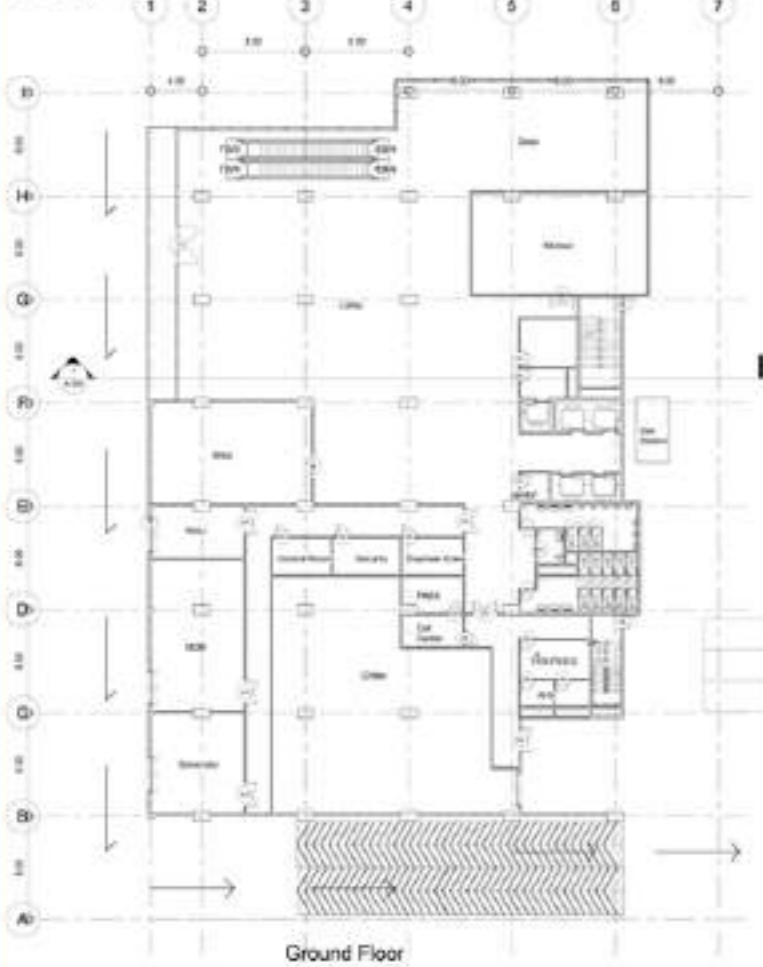

Elevation

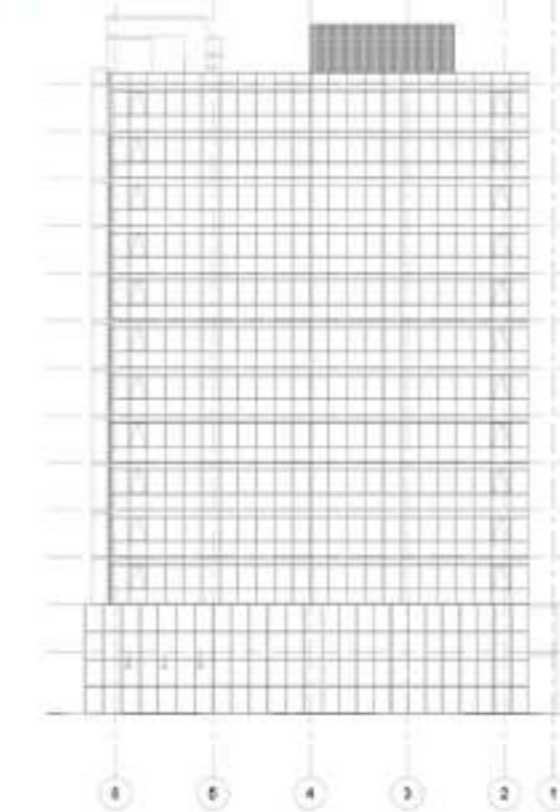

Section

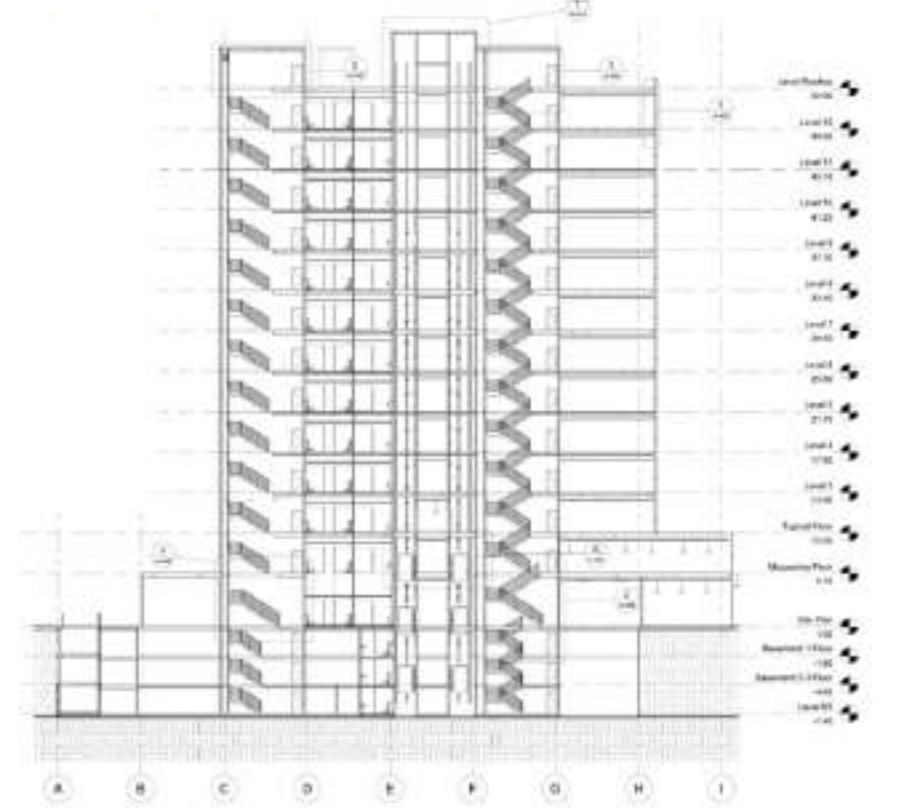

05 LA CAPITALE HOTEL : SILOM

250-ROOM FIVE-STAR HOTEL

A concept design for La Capitale hotel. Locate next to Silom's MRT right in the heart of Bangkok CBD. Avani group aims to revitalize and support locals with its new hotel

The hotel's appearance intends to reflect metropolitan urban life. Outfit with restaurants, shopping malls, and community space, to support businessmen, traveler, and the local community



Analysis

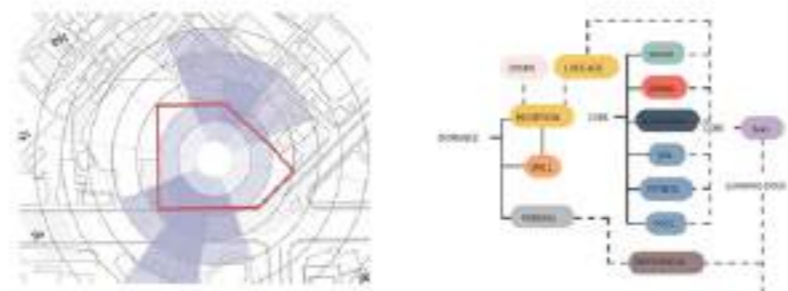

Plan

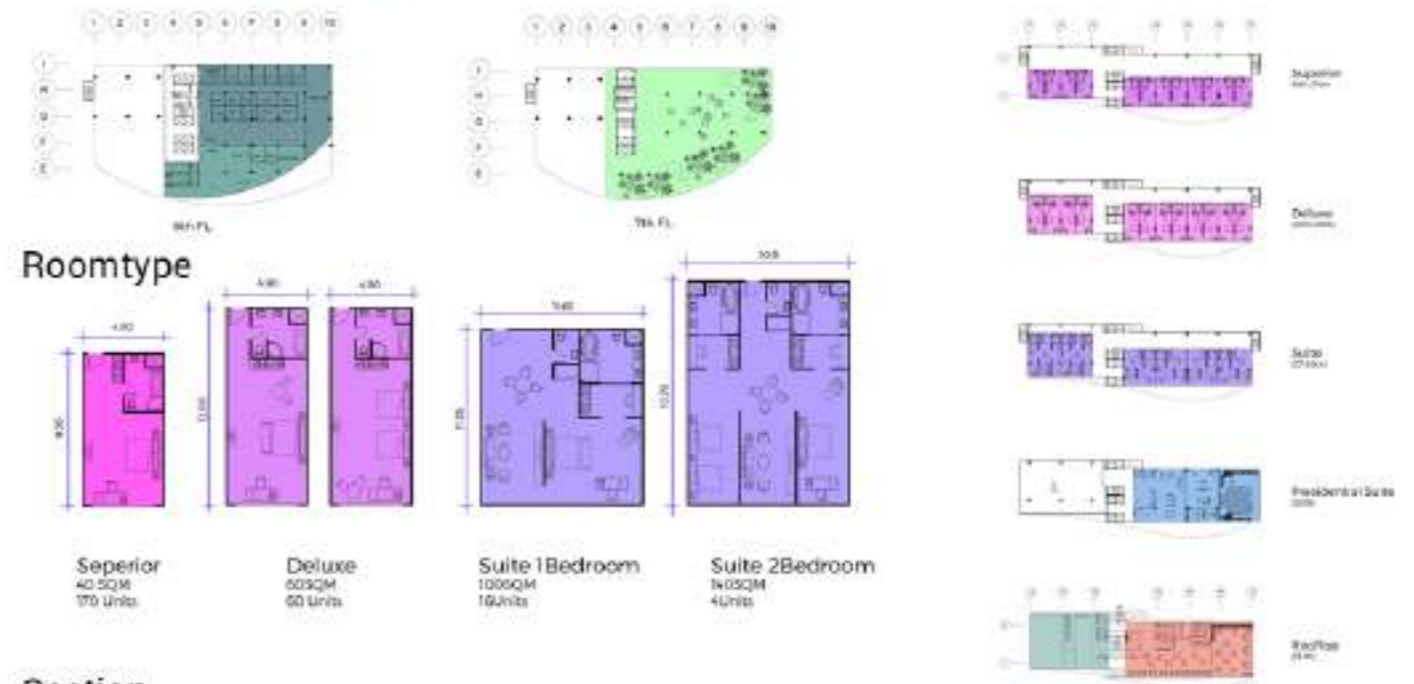
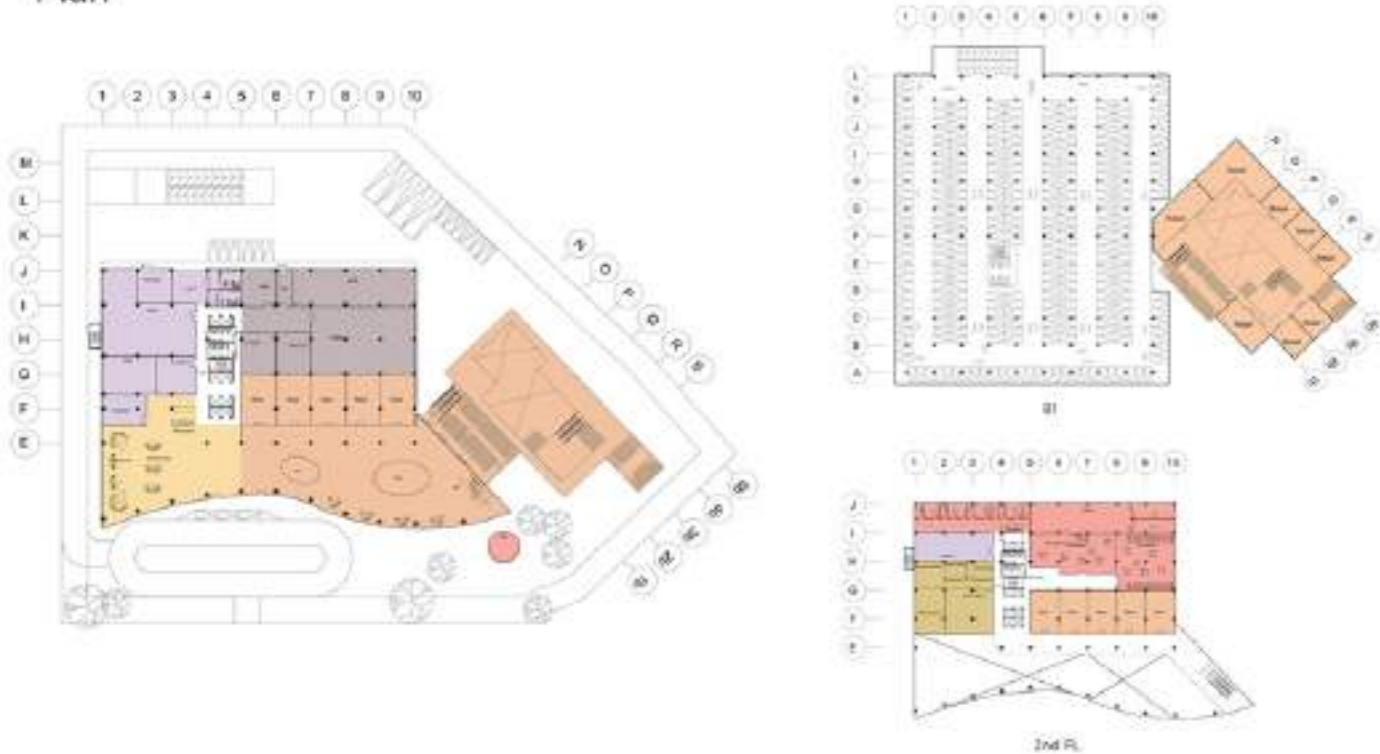

Section

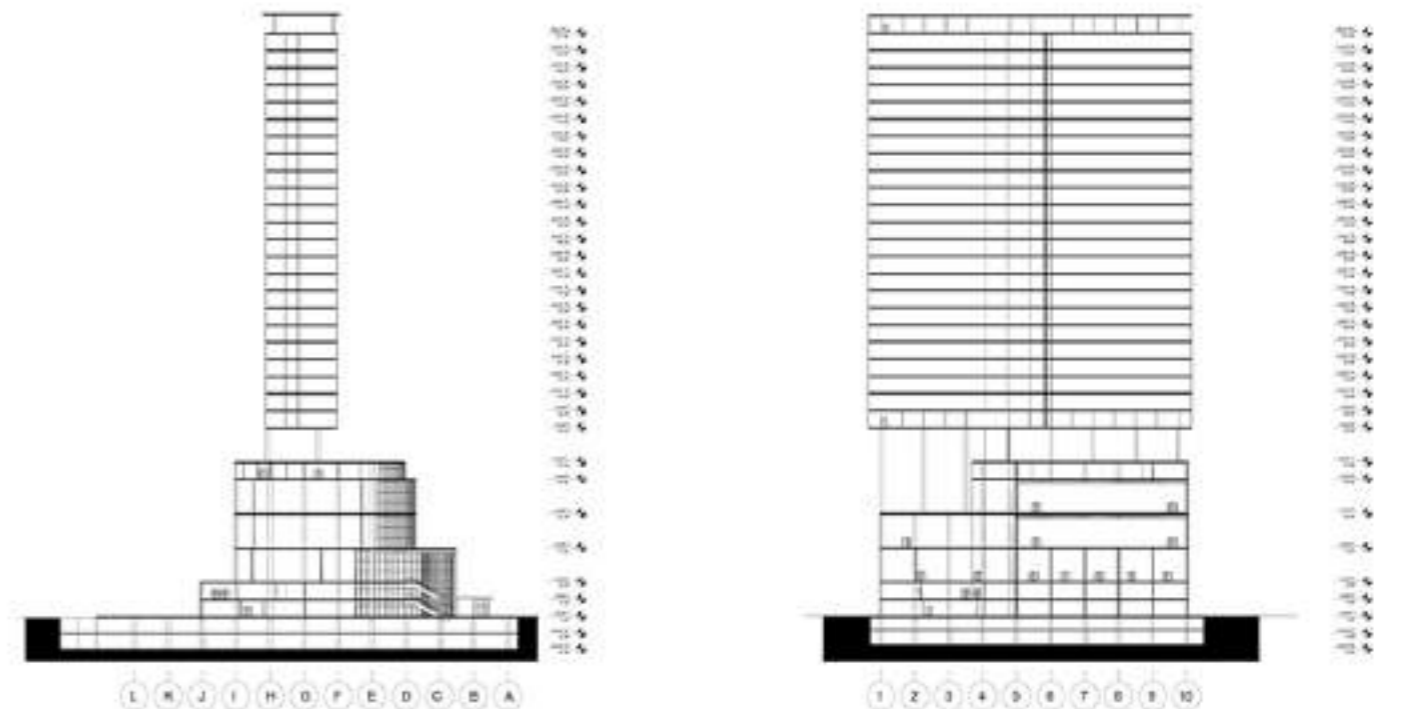

06 RAD : RACHATEWI

RACHATEWI ART DISTRICT

RAD is a concept design for public facilities owned by the government. Equip with its own library, exhibition space, Workshop, and art community space.

The concept is to blend and connect art cultures and provide free space and workshop for aspiring artist

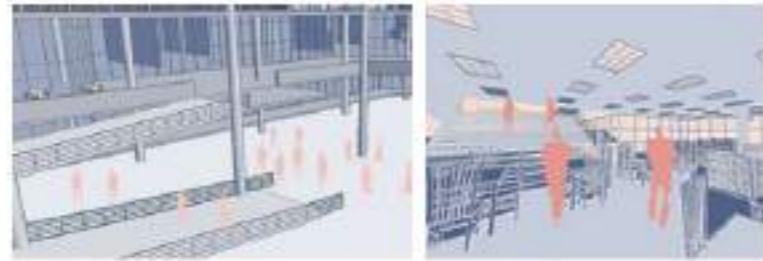

Concept

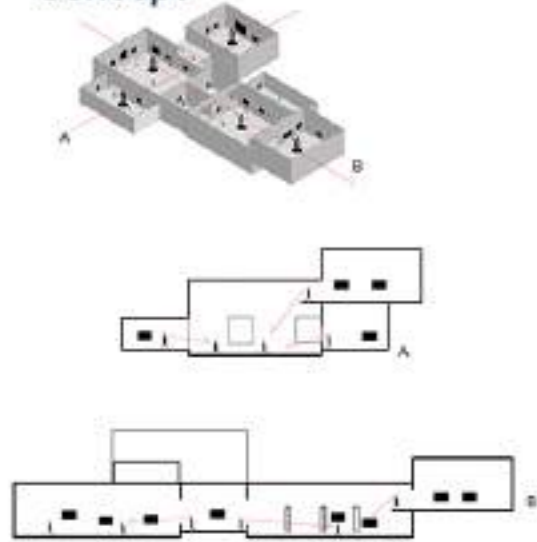

Circulation

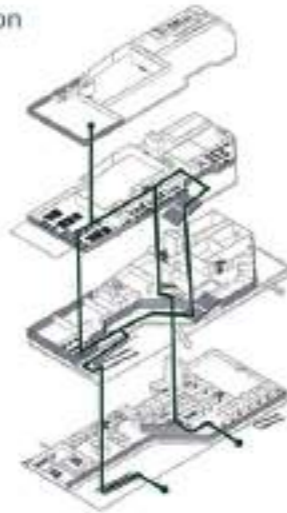

MEP



Plan



1st Floor

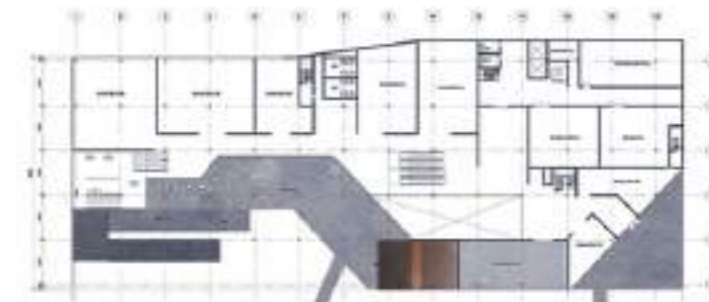

2nd Floor



3rd Floor

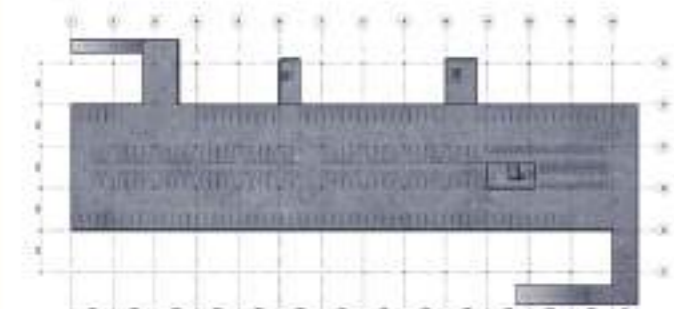

Basement



Section

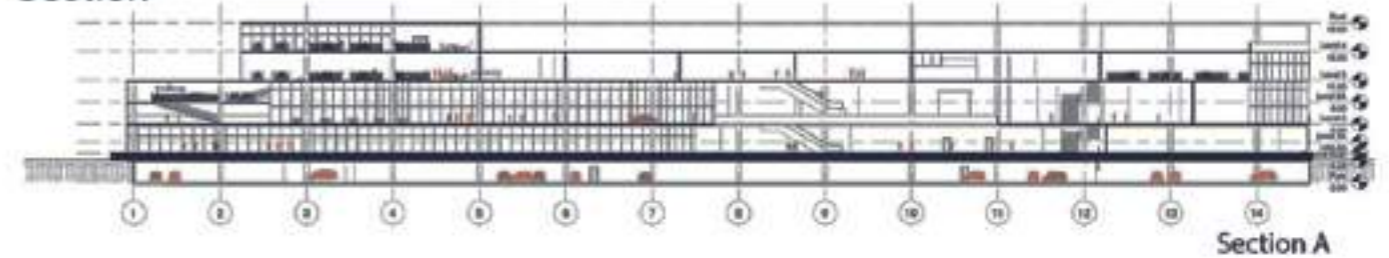

Section A

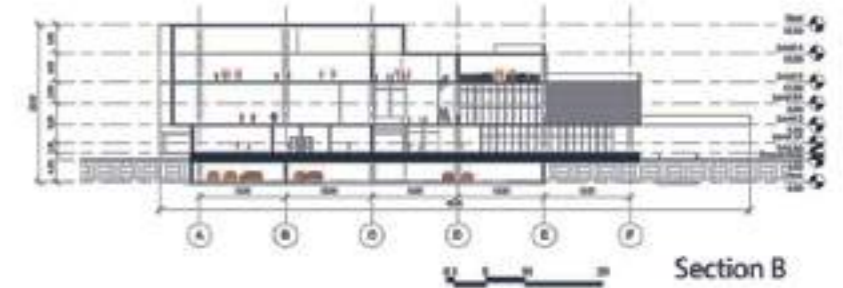

Section B

Elevation

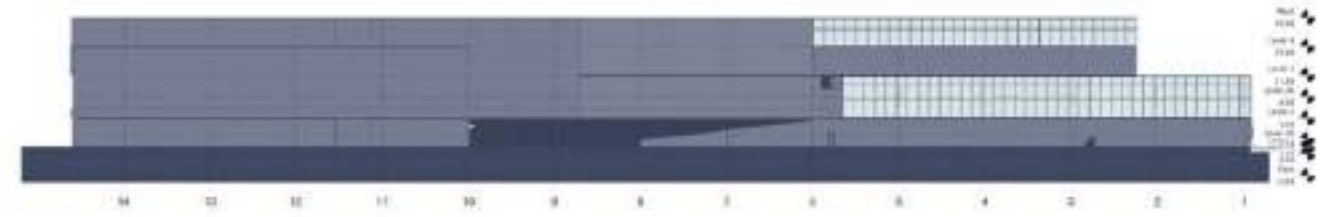
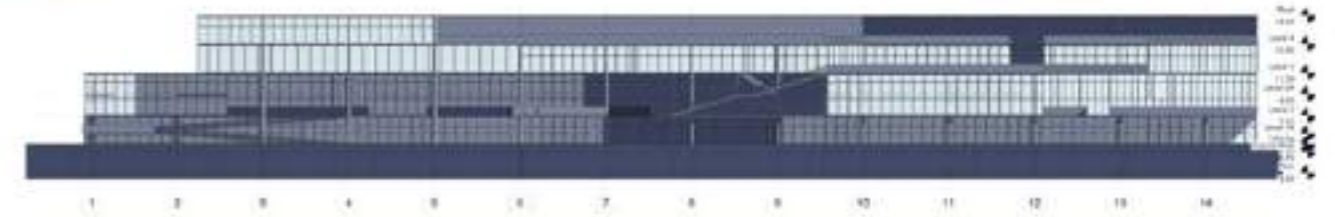

Scale

DESIGN PROJECTS

07 T.R.A.D.E. : YAOWARAT

IDENTITY AND QUALITY OF LIVING

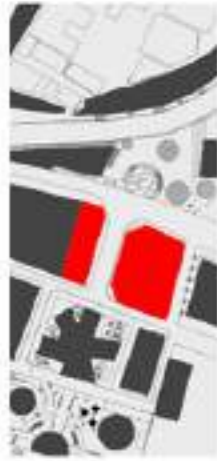

A redesign living space in the old town of Yaowarat (China town) The design idea is to create live space for locals with green space and community areas. Its aim to improve quality of life that won't disturb the original life style in this bustling trade district



ZONING

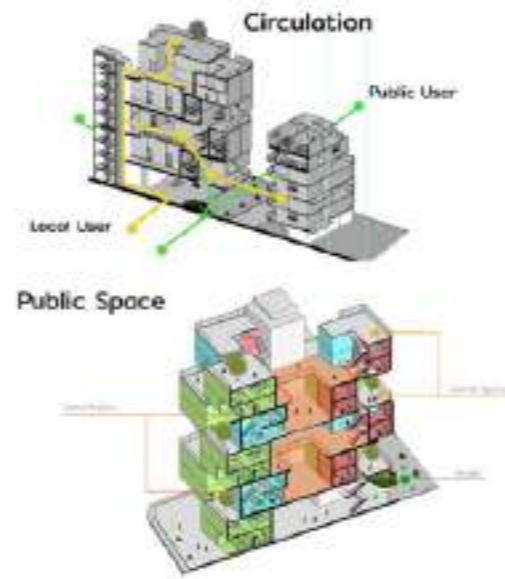

Circulation



IDENTITY OF LIVING

QUALITY OF LIVING

SOCIAL SPACE



UNIT TYPE

FORMATION

FACADE

PLAN



SECTION



Section A Section B



ELEVATION



ELEVATION 1



ELEVATION 2

08 HARMONIOUS SERENE DWELLING INTEGRATED COMMUNITY FOR SEIOR CITIZENS

Harmonious Serene Dwelling (HSD) with its goal to provide housing community to the growing number of elderly in Thailand

HSD aims to revitalize the elderly by using the active and passive method.

The active method is engaging in clinical activities that focus on reinvigorating activities. Passive improve life balance and other aspects with architecture design, living, environment, and culture



Concept Diagram



Master Plan



Pavilion Structure

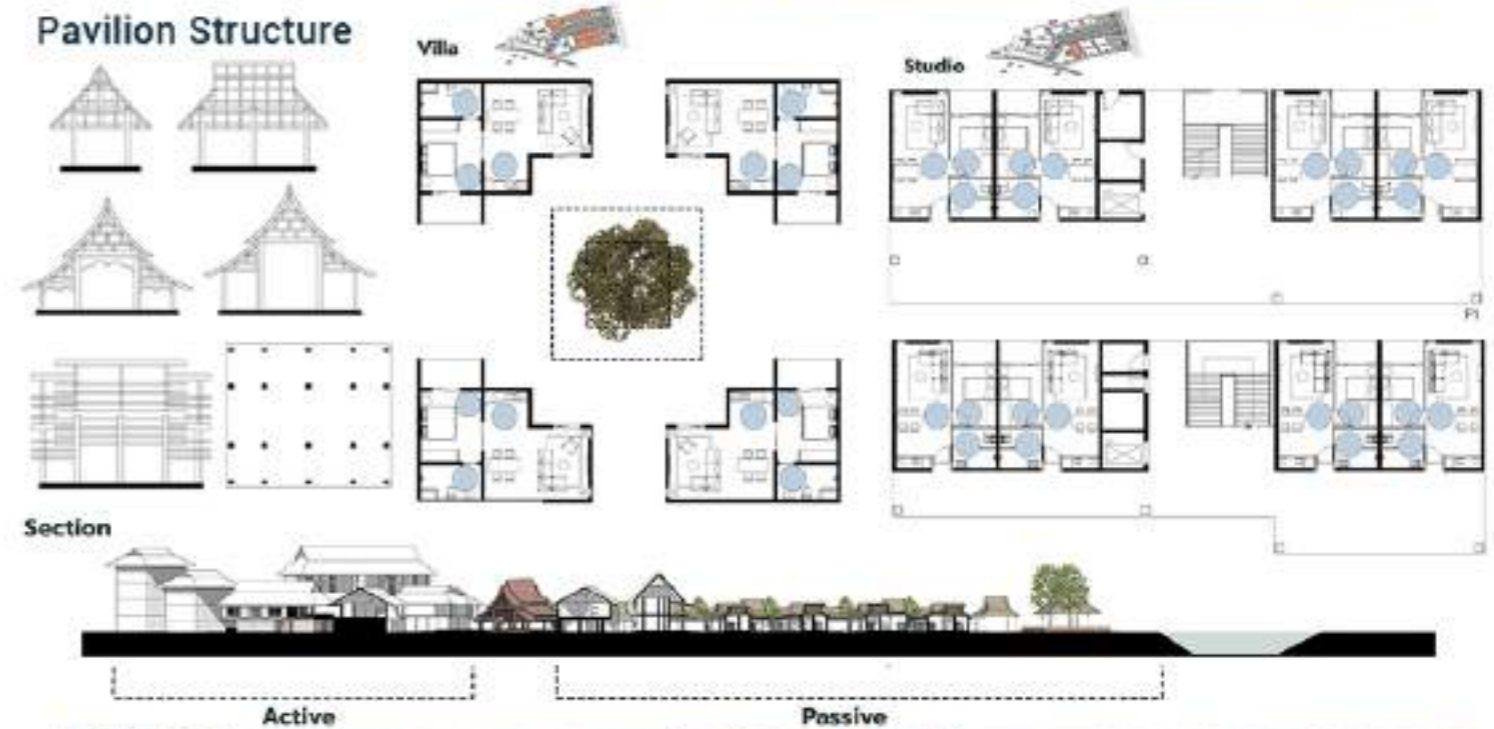

MISCELLANEOUS

SKETCH DESIGN FOR PRE-FABRICATION OFFICE



PRODUCT & LOGO DESIGN



DIGITAL PAINTING

