



# BENJAMIN CHAISATI

INTERMEDIATE ARCHITECT

I DEFINE MYSELF AS A STRIVING YOUNG ARCHITECT/DESIGNER, INTERESTED IN THE CONCEPT OF SUSTAINABLE LIVING, HAVING TO TAKE PART IN THE COMMUNITY AND THE DEVELOPMENT OF ALL SORTS WILL ALWAYS BE MY PASSION. I BELIEVE THAT ARCHITECTURE IS NOT ALWAYS A BRUTAL ADAPTATION TO SOCIETY BUT IT CAN PASSIVELY HELP PEOPLE INTO A BETTER LIFESTYLE, CREATING AN INNOVATIVE APPROACH IN DESIGN AND HELPING OTHERS IS MY GOAL

I ENJOY EXPLORING AND INTERACTING WITH THE OUTSIDE WORLD, LEARNING NEW ACTIVITIES AND GAINING MORE EXPERIENCE AS I DEVELOP AS A PERSON

9TH FEB 1997 (26)

LOCATION BASED: BANGKOK, THAILAND

55 WAHIRATHAMSAIT 51 BANGCHAK PRAKANONG 10260

090-973-8704  
BENJAMINCHAISATI@GMAIL.COM

## HOBBIES AND INTERESTS

ACTIVE SPORT/ RUNNING  
MUSIC + MOVIES  
TRAVELLING + EXPLORING  
BOULDERING  
ARTS AND CRAFTS

NFTS  
INNOVATION + INVENTIONS  
ANIMALS  
3D PRINTING

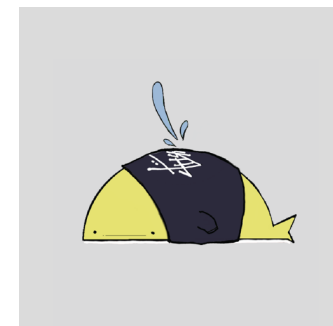
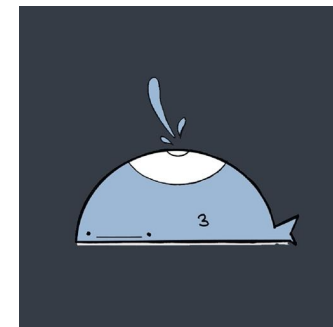

## QUALIFICATIONS

### ACADEMIC

NIGATA JUNIOR HIGH SCHOOL EXCHANGE STUDENT

ST ANDREWS INTERNATIONAL SCHOOL IGCSE

ST ANDREWS INTERNATIONAL SCHOOL IB

ASSUMPTION UNIVERSITY BACHELOR OF ARCHITECTURE

### ACHIEVEMENTS

ART EXHIBITION INTERNATIONAL BACCALAURETE NELSON HAYS LIBRARY

HOUSING IN SAIGON HCMC CONSERVATION AND IMPROVEMENT TRIP PARTY STUDENT WORKSHOP

### TOOLSET

AUTOCAD  
SKETCHUP  
ENSCAPE  
D5 RENDER  
PHOTOSHOP  
ILLUSTRATOR  
PREMIRE PRO  
LOGIC PRO  
MICROSOFT SUITES

### LANGUAGES

ENGLISH IGCSE  
(INTERNATIONAL GENERAL CERTIFICATE OF SECONDARY EDUCATION)  
IB  
(INTERNATIONAL BACCALAUREATE)  
IELTS  
INTERNATIONAL ENGLISH LANGUAGE TESTING SYSTEM

THAI IGCSE

## BIOGRAPHY

# COMPETITION BOARDS

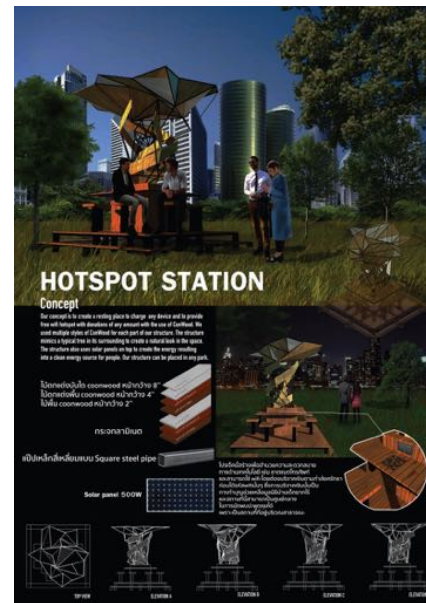
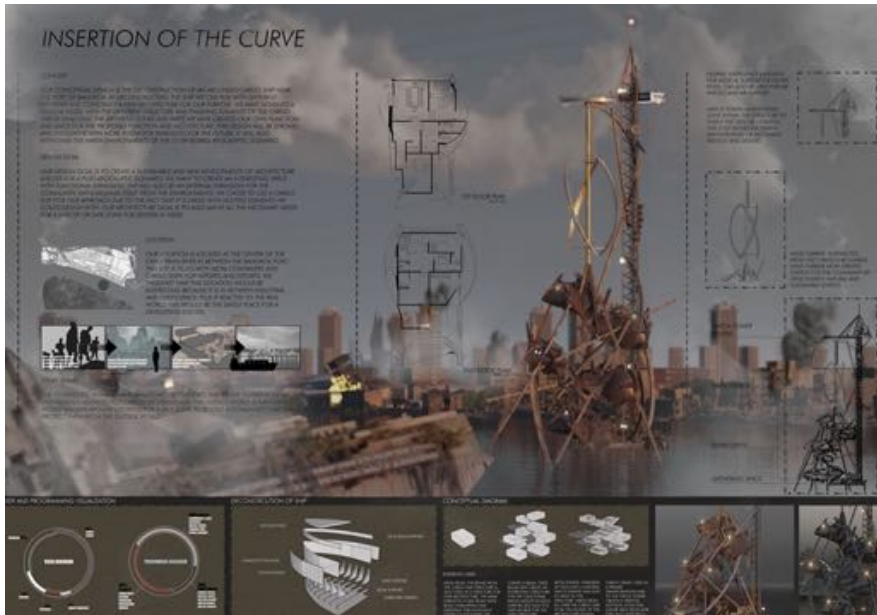

## ACADEMIC

2013	NIGATA JUNIOR HIGH SCHOOL EXCHANGE STUDENT
2014	ST ANDREWS INTERNATIONAL SCHOOL IGCSE
2017	ST ANDREWS INTERNATIONAL SCHOOL IB
2023	ASSUMPTION UNIVERSITY BACHELOR OF ARCHITECTURE

## ACHIEVEMENTS

2017	ART EXHIBITION INTERNATIONA BACCALAURETE NELSON HAYS LIBRARY
2019	HOUSING IN SAIGON HCMC CONSERVATION AND IMPROVEMENT TRIP PARTY STUDENT WORKSHOP

## EXPERIENCE

2017	PERSONAL EXPERIENCE TOWN HOUSE DESIGN, HUAHIN HOME OFFICE DESIGN, HUAHIN
2018	RESIDENTIAL, SAKAEW
2019	RENOVATION AT WAT NONG SUEA SCHOOL KANCHANABURI
2020	EVENET BRANDING SPACIAL DESIGN (LIME HEART)
2021	HOME SCHOOL TEACHING, HIGH SCHOOL, BKK
2022	STUDIO PLP INTERNSHIP ZH HOUSE RENOVATION
2022	STUDIO PLP INTERMEDIATE ARCHITECT
2023	ARCH FLAVOUR/ORCHID THAI (SELF BUILT FREELANCE FIRM)



# BANGKOK CITY hall



# HIGH RISE, design

MIXES USED HIGH RISE FOR COMMUNITY  
INCLUDES COMMERCIAL, RESIDENTIAL AND HALL ZONES



NEW  
EXTENSION  
OF  
BANGKOK  
CITY HALL,  
ADAPTATION  
OF THE  
SURROUNDING  
S OF  
MODERN  
AND  
EXISTING

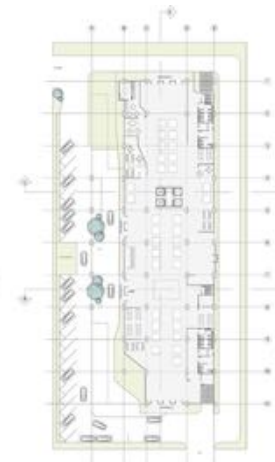
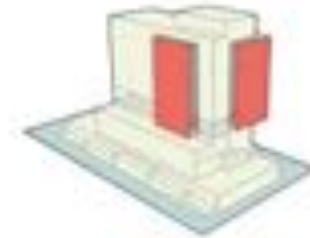
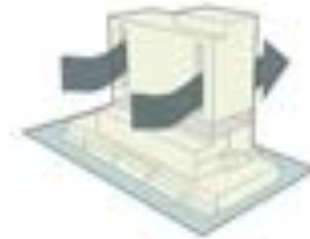
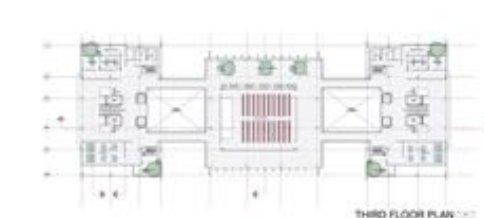
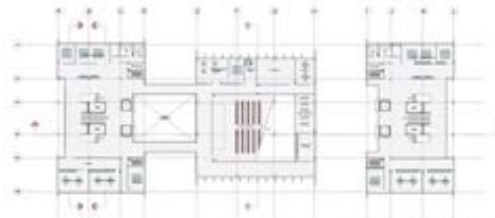
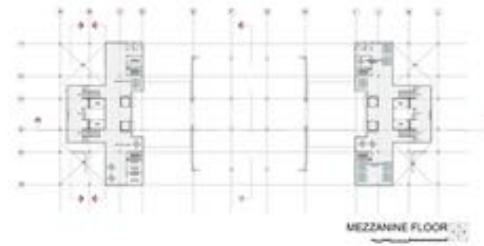
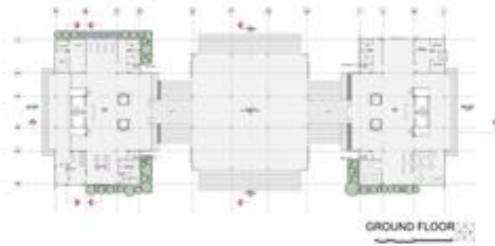

# WORK EXPERIENCE

CONCEPT HUAHIN CAFE – BIKE STOP

CLIENT: KHUN NAM



PROJECT PROGRESS 1



PROJECT PROGRESS 2

CAFE AND BIKE STOP CONCEPTUAL DESIGN FOR BEACH FRONT. USING CURVED KNOCK DOWN MATERIAL FOR ROOF STRUCTURE

CONCEPT PROPOSAL BANGSAPHAN CAFE

CLIENT: KHUN TU

CLIENT: KHUN TU

PROPOSED CAFE DESIGN, BEACHFRONT USING SUSTAINABLE MATERIALS SUCH AS COCONUT WOOD AND BOARDS, DUE TO WEATHER HAZZARDS



SUSTAINABLE MATERIALS: COCONUT HUSK + FIRE RESISTANCE  
BAMBOO TREES  
COCONUT WOOD FOR STRUCTURE





# WORK EXPERIENCE + EXPERTISE



3 RESIDENTIAL WEEKEND HOUSES FOR RENT OR SELL

RESPONSIBILITIES- DESIGNING THE HOUSES AND STRUCTURE  
COMMUNICATION WITH LIENCED ARCHITECT AND ENGEINNER  
SITE VISITS + REPORTS  
MATERIAL SELECTION  
MANAGING TIMELINE

A

RESIDENTIAL HOUSE ON BANGNA ROAD  
LIMITED PICTURES MAY BE SHOWN DUE TO COPYWRITE

RESPONSIBILITIES- SITE VISITS + REPORTS  
CONCEPTUAL DESIGNS FOR EXTERIOR ELEMENTS  
3D MODELS  
CONTACT SUPPLIERS  
MATERIAL SELECTION  
PRESENTATIONS

B

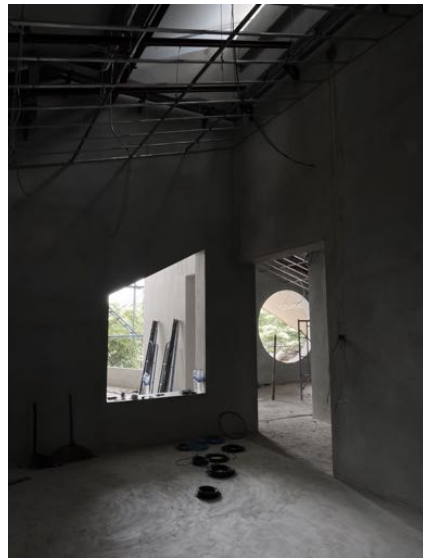
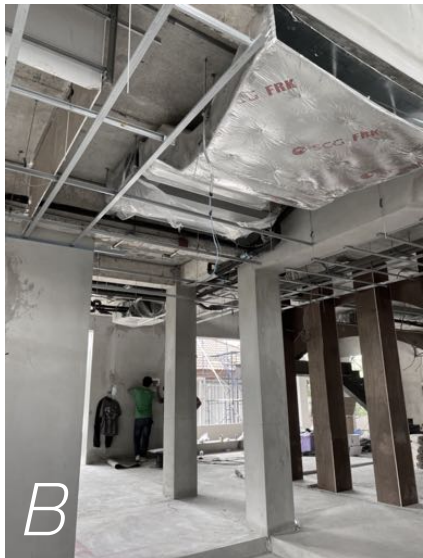

## WHAT I CAN DO FOR YOU

- DESIGN AND DEVELOP ARCHITECTURE SPACE
- SPECIFICATION OF MATERIALS
- WORK AND COMMUNICATE EFFECTIVELY IN TEAMS OR AS A LEADER
- PRESENT AND INNOVATIVE IDEAS WITH OTHERS

## EXPERTISE AND WORK/MINDSET

- 2D + 3D INFOGRAPHICS
- ARCHITECTURE DOCUMENTATIONS
- COMMUNICATING WITH OUTSOURCES
  
- PASSIONATE IN NEW AREAS
- INNOVATIVE
- EXPERIMENTAL
- TEAM PLAY