

DAMRI SRICHOTROONGRUENG | ARCHITECT

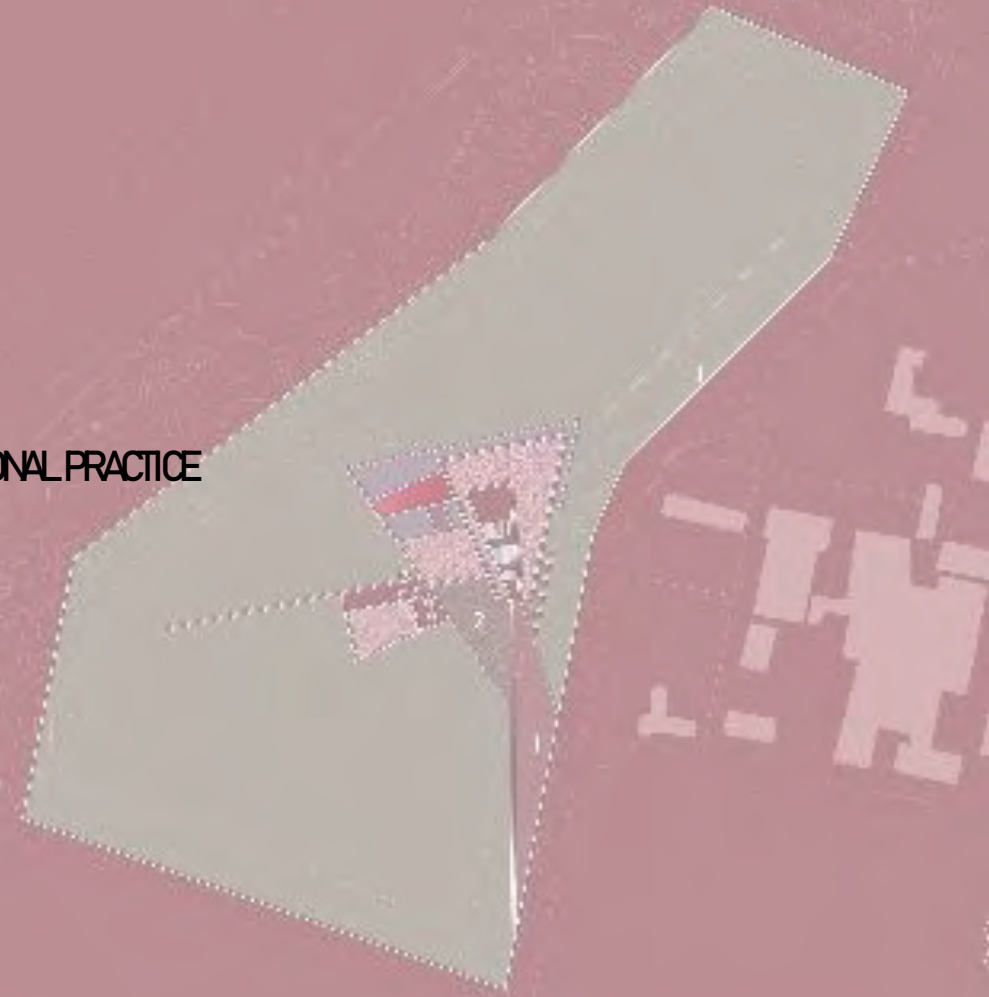

15 YEARS | PROFESSIONAL PRACTICE





GLOBAL | LOCAL





ACROSS | MULTI SECTORS





CONTEMPORARY TRADITION





CONCEPTUAL



COMPLETION

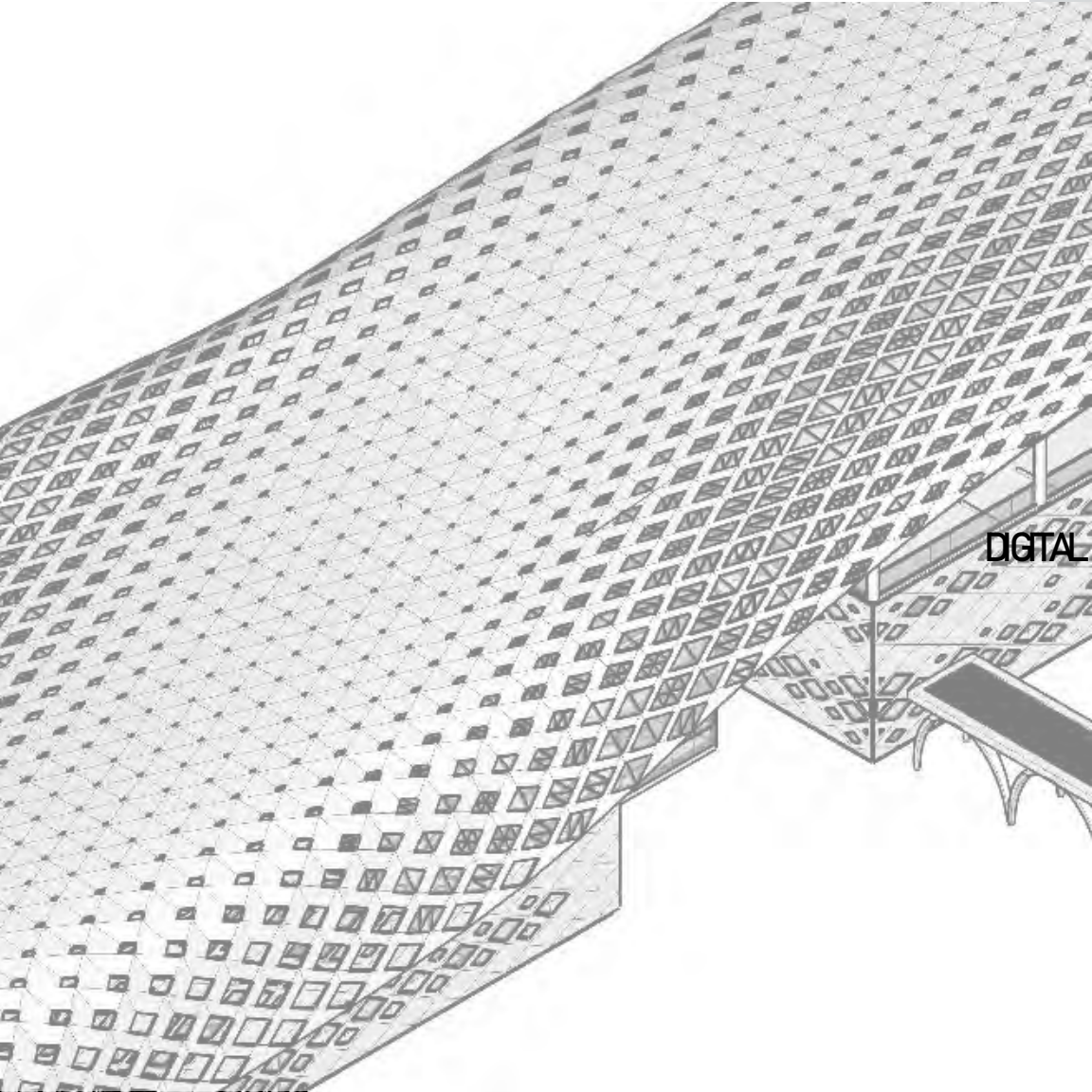

DIGITAL PHYSICAL

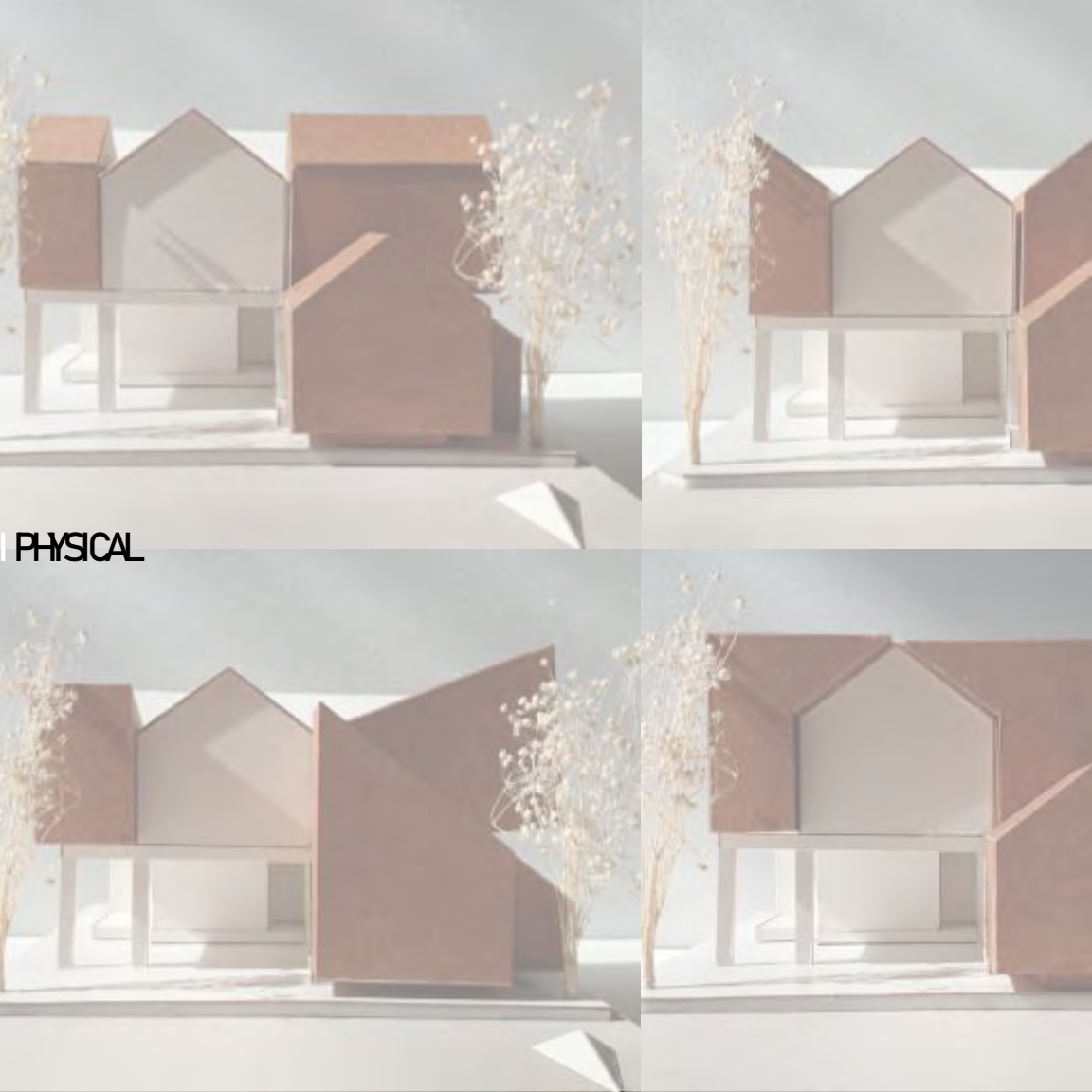



ENVIRONMENTAL RESPONSIBILITY

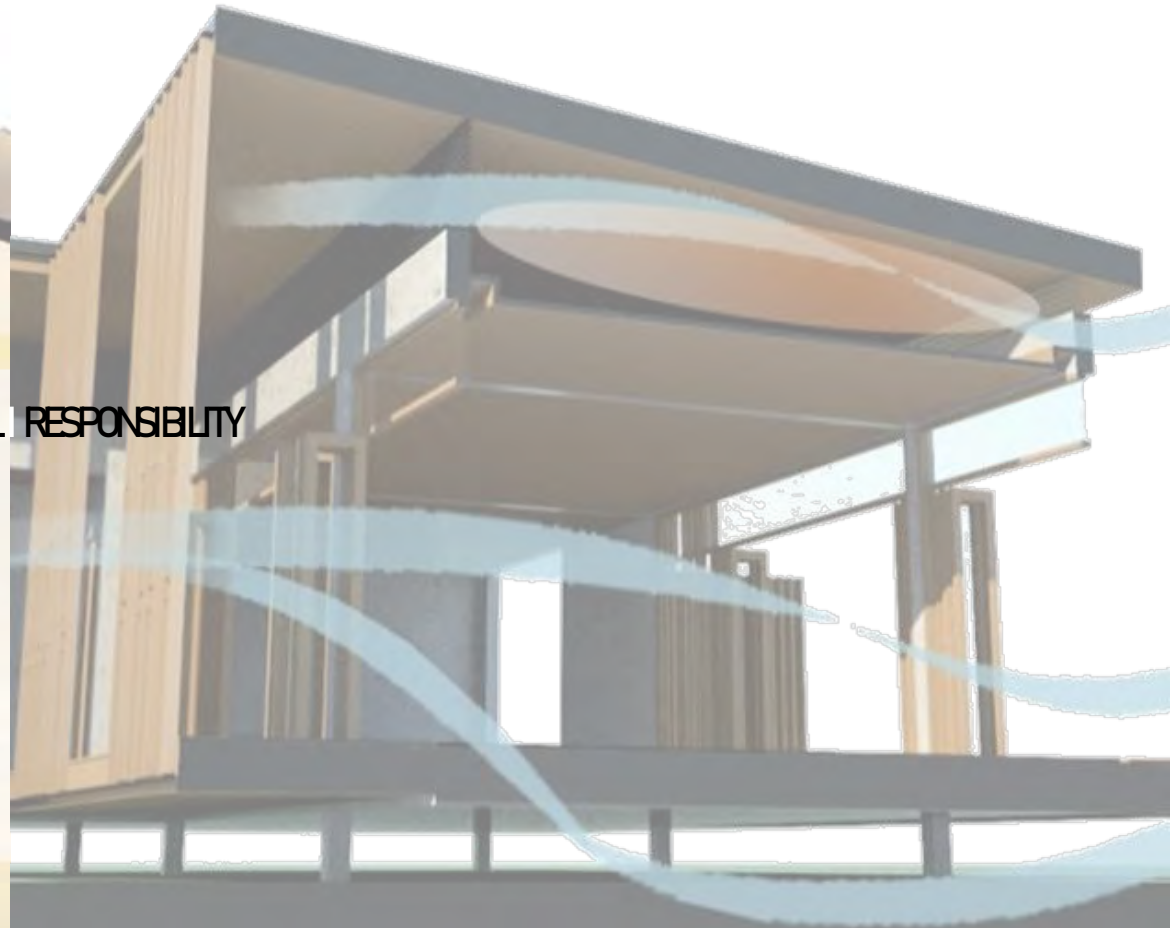



Damri is graduated Bachelor of Architecture from Silapakorn University, Thailand Then went to have further study for Diploma in Architecture Association School of Architecture, London, UK,

Damri has over 15 years experience in architectural design across multiple market sectors including education, residential and hospitality. He also expertise in green building design and accredited as LEED AP and TREES-A. He is also registered as Professional Architect from Architect Council of Thailand.

He is active in the wider architectural profession and is a member of the Association of Siamese Architects, as well as the Council of Thai Architects.

Damri is responsible for the full spectrum of design, from concept to documentation. His defining professional passion and drive is to continually deliver creativity and innovation, to every project, and exceed client expectations.

Reference Project

Residential

Australian Embassy Bangkok, Thailand
 Khao Yai Richhill, Nakornratchasima, Thailand.
 United Center : Façade Renovation, Bangkok, Thailand
 Bazis Development, Pataya, Thailand
 Peninsula Residence, Bangkok, Thailand
 Chao Praya Residence, Samuth-Prakarn, Thailand
 AP Centro, Bangkok, Thailand
 CEO house, Phang Ngha, Thailand

Hospitality & Lifestyle

Palawan Resort, Philippines
 Lilanz Creative Center, China
 Hard Rock Hotel, China
 Marble Mountain Beach Resort, Danang, Vietnam
 Kao Yai Resort, Nakhonratchasima, Thailand
 W-Retreat Hotel, Samui, Surathani, Thailand
 Samui Akaryn, Koh Samui, Surathani, Thailand

Education

St. Andrews International School Sukhumvit Soi 107, Bangkok, Thailand
 Northbridge International School Cambodia, Cambodia
 Bangkok Patana School, Bangkok, Thailand.
 Stamford International University, Bangkok, Thailand.
 Multi-Purpose Building, Assumption College, Bangkok, Thailand
 International Community School, Bangna, Bangkok, Thailand.
 Rugby School Thailand, Chonburi, Thailand.
 International School Bangkok, Bangkok, Thailand.
 Thewphaingarm School, Bangkok, Thailand.
 SISB, Chaing Mai Thailand
 The Sultan School, Oman
 Kings College International School, Bangkok Thailand
 Wellington International College Bagnkok, Thailand
 KIS International School, Bangkok, Thailand
 Amnuay Silpa School, Bangkok Thailand
 BASIS International School, Bangkok Thailand
 BBG Valley Rama9, Bangkok, Thailand

EDUCATION

Bangkok Patana School | Bangkok Thailand

Project Detail : HUM 3rd Floor Refurbishment

Area : 300 sq.m.

Year : 2022

Scope of Work : Architecture / Interior Design



Bangkok Patana School | Bangkok Thailand

Project Detail : New Science Laboratory Building

Area : 5,000 sq.m.

Year : 2015

Scope of Work : Architecture / Interior Design



Project was under taken
by Damri Srichotroongrueng as Project Director
with TBP

Bangkok Patana School | Bangkok Thailand

Project Detail : Refurbishment of Sport Facility

Area : 2,000 sq.m.

Year : 2013

Scope of Work : Architecture / Interior Design



Project was under taken
by Damri Srichotroongrueng as Project Director
with TBP

Bangkok Patana School | Bangkok Thailand

Project Detail : Refurbishment of Foundation Stage Classroom

Area : 4,000 sq.m.

Year : 2017

Scope of Work : Architecture / Interior Design



Project was under taken
by Damri Srichotroongrueng as Project Director
with TBP

ISB – International School Bangkok | Bangkok Thailand

Project Detail : Interior refurbishment of central area cafeteria
Area : 1,000 sq.m.
Year : 2019
Scope of Work : Architecture / Interior Design / Landscape



Project was under taken
by Damri Srichotroongrueng as Project Director
with TBP

ISB – International School Bangkok | Bangkok Thailand

Project Detail : Interior refurbishment of central area cafeteria
Area : 1,000 sq.m.
Year : 2019
Scope of Work : Architecture / Interior Design / Landscape



Project was under taken
by Damri Srichotroongrueng as Project Director
with TBP

ISB – International School Bangkok | Bangkok Thailand

Project Detail : Interior refurbishment of central area – school shop

Area : 300 sq.m.

Year : 2018

Scope of Work : Interior design



Project was under taken
by Damri Srichotroongrueng as Project Director
with TBP

ISB – International School Bangkok | Bangkok Thailand

Project Detail : Interior refurbishment of central area – school shop

Area : 300 sq.m.

Year : 2018

Scope of Work : Interior Design



Wellington International College | Bangkok Thailand

Project Detail : Interior design of 600 seat auditorium

Area : 2,000 sq.m.

Year : 2018

Scope of Work : Interior Design



Project was under taken
by Damri Srichotroongrueng as Project Director
with TBP

Wellington International College | Bangkok Thailand

Project Detail : Interior design of 600 seat auditorium

Area : 2,000 sq.m.

Year : 2018

Scope of Work : Interior Design



Project was under taken
by Damri Srichotroongrueng as Project Director
with TBP

Kings College International School | Bangkok Thailand

Project Detail : Interior design of education area, public area
Year : 2019
Scope of Work : Interior Design



Project was under taken
by Damri Srichotroongrueng as Project Director
with TBP

Kings College International School | Bangkok Thailand

Project Detail: Interior design of education area, public area

Year : 2019

Scope of Work : Interior Design



Project was under taken
by Damri Srichotroongrueng as Project Director
with TBP

Rugby School Thailand | Chonburi Thailand

Project Detail : Education / Sport and Supporting Facility Building
Area : 42,000 sq.m.
Year : 2016-2019
Scope of Work : Architecture / Landscape



Project was under taken
by Damri Srichotroongrueng as Project Director
with TBP

Rugby School Thailand | Chonburi Thailand

Project Detail : Education / Sport and Supporting Facility Building

Area : 42,000 sq.m.

Year : 2016-2019

Scope of Work : Architecture / Landscape



Project was under taken
by Damri Srichotroongrueng as Project Director
with TBP

Rugby School Thailand | Chonburi Thailand

Project Detail : Education / Sport and Supporting Facility Building
Area : 42,000 sq.m.
Year : 2016-2019
Scope of Work : Architecture / Landscape



Project was under taken
by Damri Srichotroongrueng as Project Director
with TBP

Rugby School Thailand | Chonburi Thailand

Project Detail : Education / Sport and Supporting Facility Building

Area : 42,000 sq.m.

Year : 2016-2019

Scope of Work : Architecture / Landscape



Project was under taken
by Damri Srichotroongrueng as Project Director
with TBP

Rugby School Thailand | Chonburi Thailand

Project Detail : Education / Sport and Supporting Facility Building
Area : 42,000 sq.m.
Year : 2016-2019
Scope of Work : Architecture / Landscape



Project was under taken
by Damri Srichotroongrueng as Project Director
with TBP

St Andrew S107 | Bangkok Thailand

Project Detail : New Sport Facility Building
Area : 2,000 sq.m.
Year : 2018-2019
Scope of Work : Architecture / Interior Design



Project was under taken
by Damri Srichotroongrueng as Project Director
with TBP

KIS International School | Bangkok Thailand

Project Detail : New Art Classroom and Sport Facility Building

Area : 9,900 sq.m.

Year : 2016-2018

Scope of Work : Architecture / Interior Design / Landscape



Project was under taken
by Damri Srichotroongrueng as Project Director
with TBP

BASIS International School | Bangkok Thailand

Project Detail : Education and supporting facility

Area : 24,000 sq.m.

Year : 2018

Scope of Work : Architecture / Interior Design / Landscape



Project was under taken
by Damri Srichotroongrueng as Project Director
with TBP

ICS International Community School | Bangkok Thailand

Project Detail : New Sport Facility Building

Area : 9,900 sq.m.

Year : 2012

Scope of Work : Architecture / Interior Design / Landscape



Project was under taken
by Damri Srichotroongrueng as Project Director
with TBP

Thewphaingarm School | Bangkok Thailand

Project Detail : School Masterplan / Refurbishment
Year : 2016
Scope of Work : Architecture / Interior Design / Landscape



Project was under taken
by Damri Srichotroongrueng as Project Director
with TBP

Stanford International University | Bangkok Thailand

Project Detail : New Education Facility of the campus
Area : 9,900 sq.m.
Year : 2014
Scope of Work : Architecture / Interior Design / Landscape



Project was under taken
by Damri Srichotroongrueng as Project Director
with TBP

Amnuay Silpa School | Bangkok Thailand

Project Detail : 100th year memorial building (design option 1)

Area : 6,000 sq.m.

Year : 2020

Scope of Work : Architecture / Interior Design



Project was under taken
by Damri Srichotroongrueng as Project Director
with TBP

Amnuay Silpa School | Bangkok Thailand

Project Detail : 100th year memorial building (design option 1)
Area : 6,000 sq.m.
Year : 2020
Scope of Work : Architecture / Interior Design



Project was under taken
by Damri Srichotroongrueng as Project Director
with TBP

Annua Silpa School | Bangkok Thailand

Project Detail : 100th year memorial building (design option 1)
Area : 6,000 sq.m.
Year : 2020
Scope of Work : Architecture / Interior Design

OPERABLE WINDOW

Top hung window at 1.50m (H) level to provide natural cross ventilation yet safety

HORIZONTAL BLADE

Act as light reflector to create "LIGHT SHELF" effect to bring in indirect natural light in the deep end of the room

GLASS CURTAIN WALL FACADE

Take advantage of north facing to maximized natural light into classroom
Increase student performance and reduce energy usage



SOLAR PANEL ROOF

Act as second layer of roof
reduce heat gain and
create renewable energy

CEILING LEVEL

3.00m (H) / FL-FL 4.00m (H)

EXISTING BUILDING PROFILE

Act as ceiling for
assembly area below

Project was under taken
by Damri Srichotroongrueng as Project Director
with TBP

Amuay Silpa School | Bangkok Thailand

Project Detail : Building 9- Refurbishment of classroom
Area : 300 sq.m.
Year : 2021
Scope of Work : Interior Design



Project was under taken
by Damri Srichotroongrueng as Project Director
with TBP

Amnuy Silpa School | Bangkok Thailand

Project Detail : Building 9- Refurbishment of classroom
Area : 300 sq.m.
Year : 2021
Scope of Work : Interior Design



Project was under taken
by Damri Srichotroongrueng as Project Director
with TBP

STE(A)MI Muscat, Sultanate of Oman

Project Detail : STE(A)M Building for The Sultan's School

Area : 5,400 sq.m.

Year : 2020

Scope of Work : Architecture / Interior Design



Project was under taken
by Damri Srichotroongrueng as Project Director
with TBP

STE(A)MI Muscat, Sultanate of Oman

Project Detail : STE(A)M Building for The Sultan's School

Area : 5,400 sq.m.

Year : 2020

Scope of Work : Architecture / Interior Design

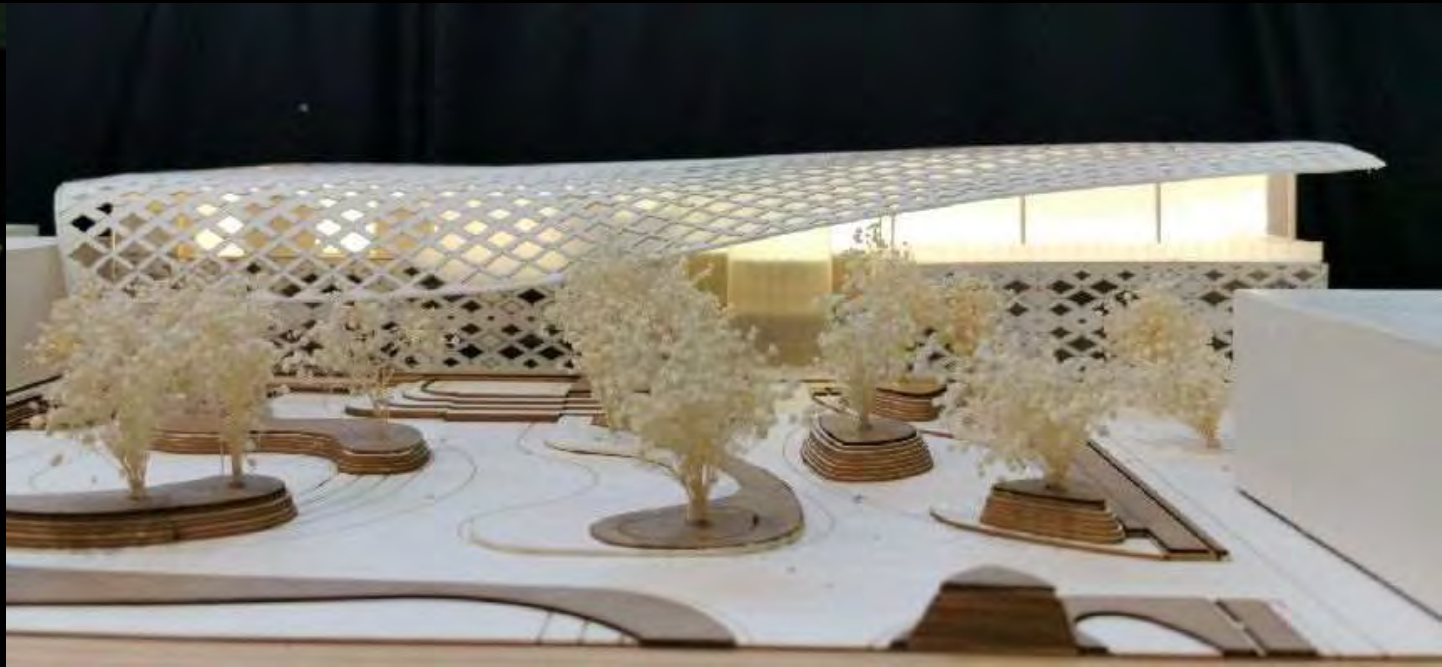

Project was under taken
by Damri Srichotroongrueng as Project Director
with TBP

DUSTITAN COLLEGE | BANGKOK THAILAND

Project Detail : Campus Refurbishment
Year : 2022
Scope of Work : Architecture / Landscape



DUSTY THAN COLLEGE | BANGKOK THAILAND

Project Detail : Campus Refurbishment
Year : 2022
Scope of Work : Architecture / Landscape



RESIDENTIAL

K Golf House | Bangkok Thailand

Project Detail : Renovation and Extension

Area : 600 sq.m.

Year : 2022

Scope of Work : Architecture / Interior Design



Khun Piere House | Samutsakorn Thailand

Project Detail : House
Area : 300 sq.m.
Year : 2022
Scope of Work : Architecture



Townhome | Bangkok Thailand

Project Detail : Townhome 5 units

Year : 2013

Scope of Work : Architecture / Interior / Landscape



The Peninsula Residence | Bangkok Thailand

Project Detail : Competition Highrise Condominium

Area : 30,000 sq.m.

Year : 2010

Scope of Work : Architecture



Project was under taken
by Damri Srichotroongrueng as senior architect
with DWP Thailand

SY House | Bangkok Thailand

Project Detail : Private Residence adopted environmental strategies
as design concept
Area : 1,000 sq.m.
Year : 2013
Scope of Work : Architecture / Interior / Landscape



Rain Water Harvest

Collect rainwater and revert for irrigation and WC

Grey Water Retreat

Retreat grey water and reuse for irrigation and WC

Legend

-  Rain Water
-  Grey Water
-  Treated Water

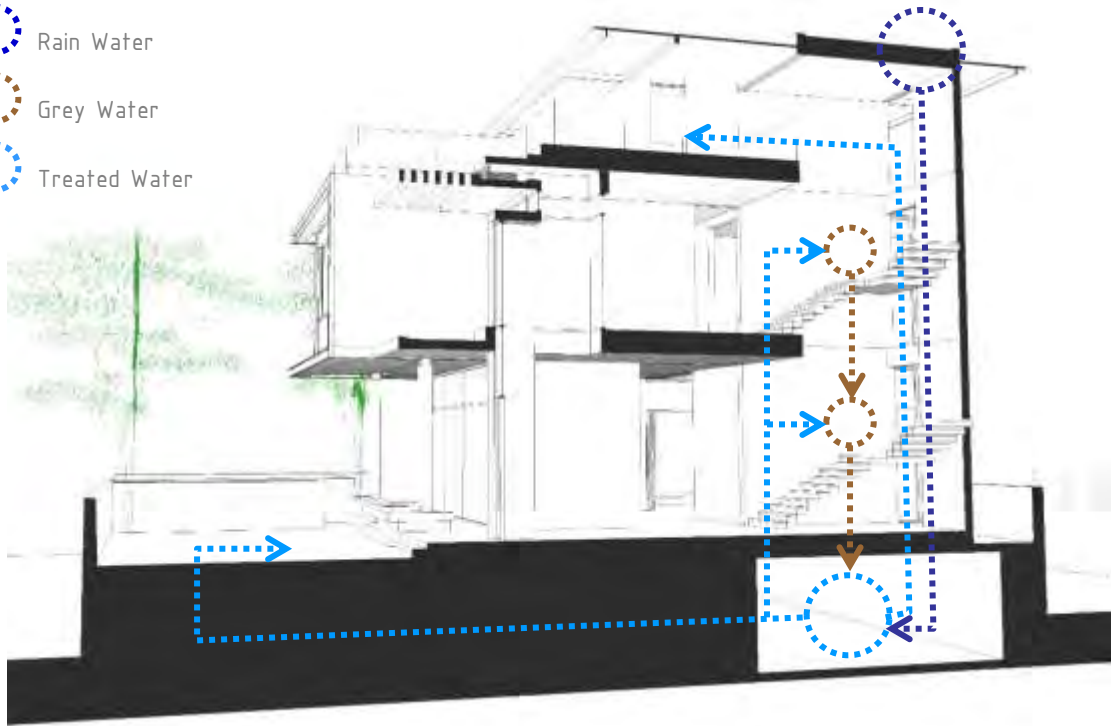

Opening at appropriate location

Promote stack and natural ventilation strategies

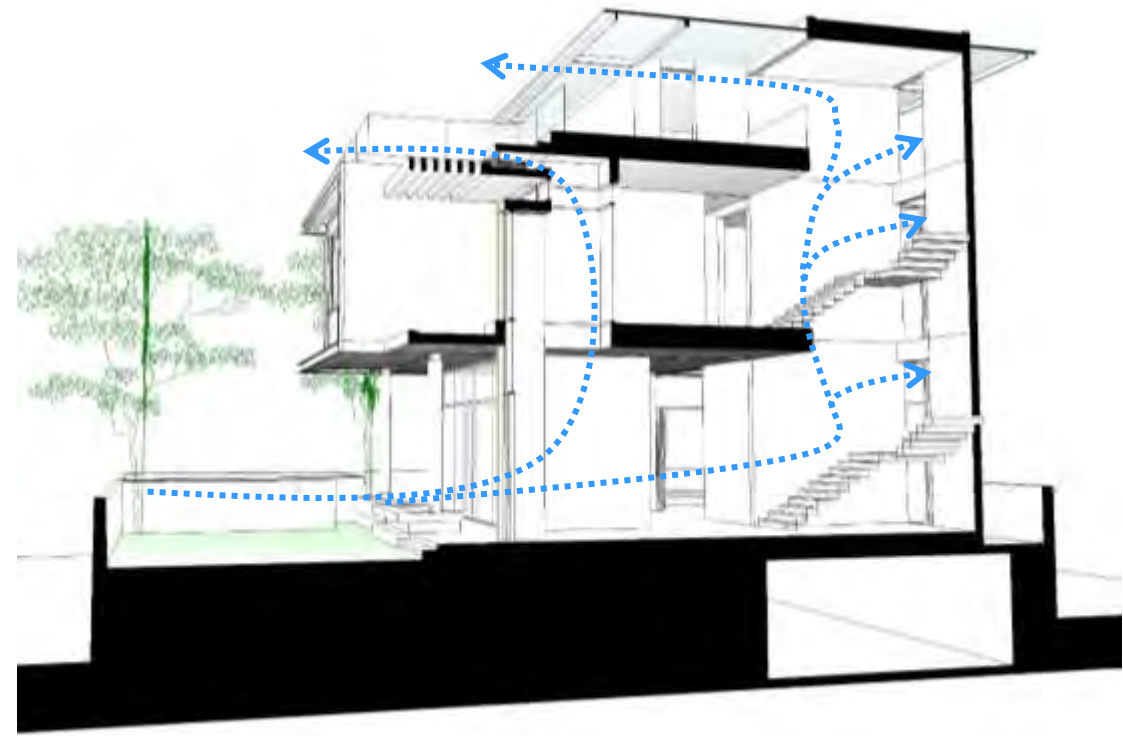

KRachanikom House | Sakonnakorn Thailand

Project Detail : Private Residence inspired by Thai North Eastern Culture as façade and adopted environmental strategies as design concept
Area : 200 sq.m.
Year : 2014
Scope of Work : Architecture / Interior / Landscape



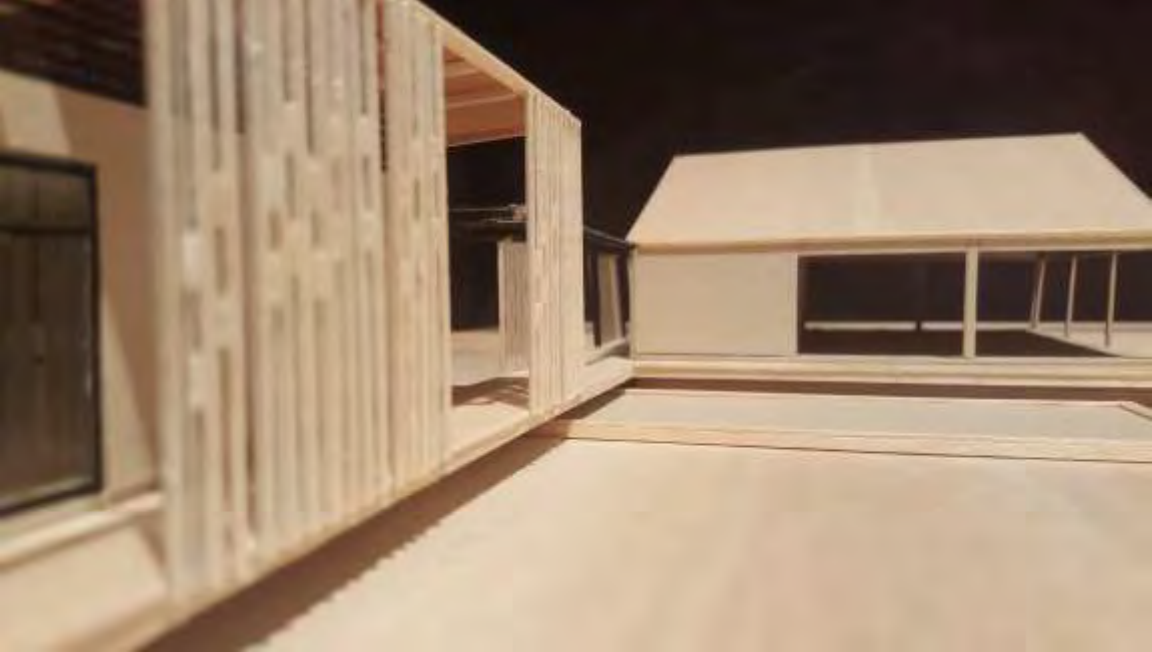
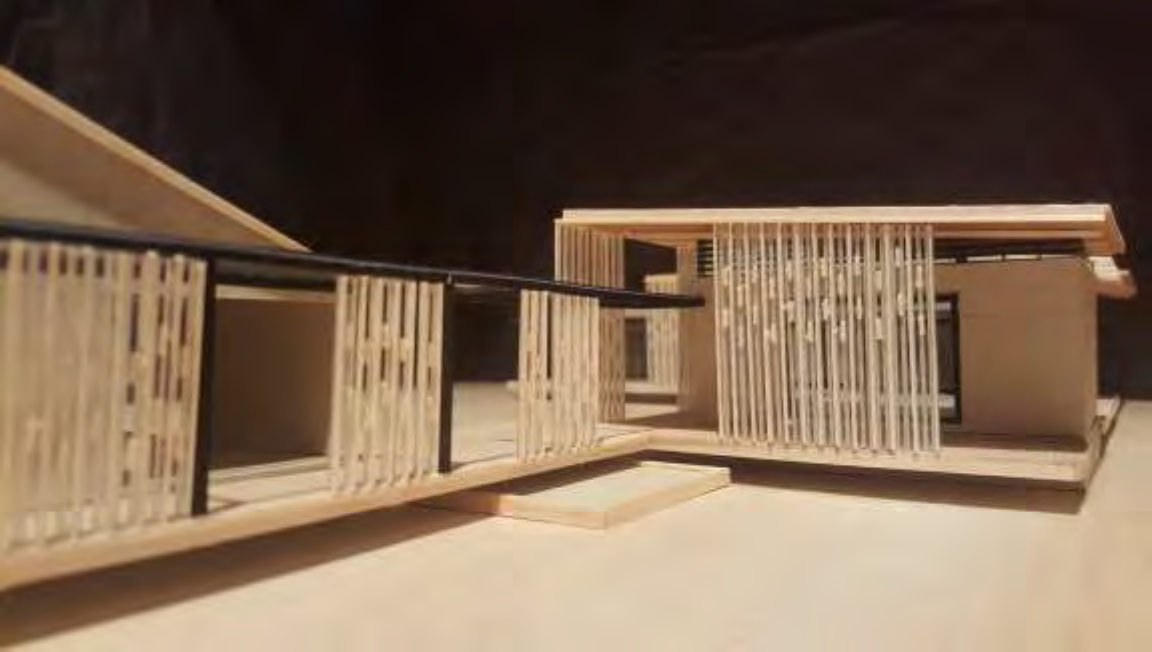
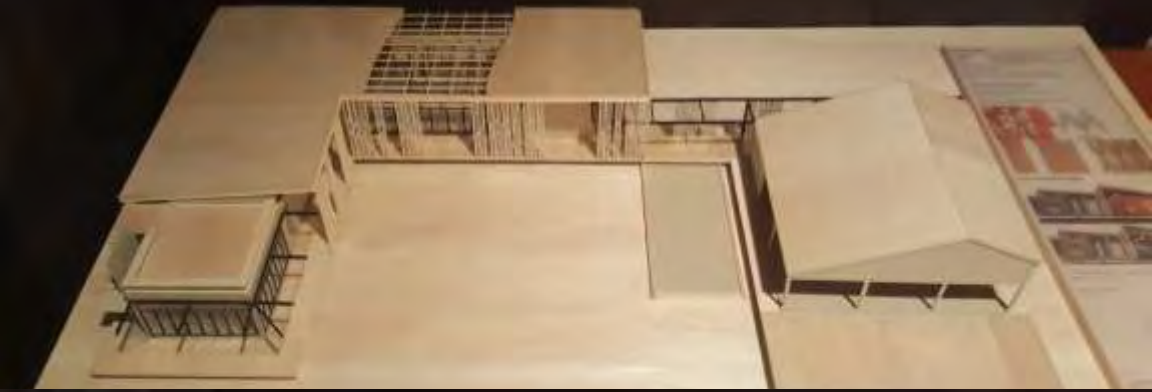

HEALTHCARE

RAMA SRI AYUTHAYA | Bangkok Thailand

Project Detail : Health and Wellness Centre Design Competition

Year : 2021

Scope of Work : Architecture / Interior / Landscape



RAMA SRI AYUTHAYA | Bangkok Thailand

Project Detail : Health and Wellness Centre Design Competition

Year : 2021

Scope of Work : Architecture / Interior / Landscape



RAMA SRI AYUTHAYA | Bangkok Thailand

Project Detail : Health and Wellness Centre Design Competition

Year : 2021

Scope of Work : Architecture / Interior / Landscape



RAMA YOUTH | Bangkok Thailand

Project Detail : Ramathibodi Hospital new facility Design Competition

Year : 2021

Scope of Work : Architecture / Interior / Landscape



Project was under taken by Damri Srichotroongrueng as Architect with TCA Group

HOSPITALITY

Hyatt Regency Danang | Danang Vietnam

Project Detail : 5 stars Hotel and Resort

Year : 2008

Scope of Work : Architecture / Interior Design / Landscape



Project was under taken
by Damri Srichotroongrueng as senior architect
with RMJM Thailand

MaiKhao Ntai Spa | Phang Nga Thailand

Project Detail : Façade Design and Interior Refurbishment of 5 stars Hotel and Resort & Spa

Year : 2009

Scope of Work : Architecture / Interior Design



Project was under taken
by Damri Srichotroongrueng as senior architect
with DWP Thailand

MaiKhao Ntai Spa | Phang Nga Thailand

Project Detail : Façade Design and Interior Refurbishment of 5 stars Hotel and Resort & Spa
Year : 2009
Scope of Work : Architecture / Interior Design



Project was under taken
by Damri Srichotroongrueng as senior architect
with DWP Thailand

Maikhao Dream Hotel | Phuket Thailand

Project Detail : Façade Design and Interior Refurbishment of 5 stars Hotel and Resort & Spa

Year : 2009

Scope of Work : Architecture / Interior Design



Project was undertaken
by Damri Srichotroongrueng as senior architect
with DWP Thailand

Samui Akaryn | Samui Thailand

Project Detail : Architectural and Interior Design of 5 stars Hotel & Spa
Year : 2011
Scope of Work : Architecture / Interior Design / Landscape



Project was under taken
by Damri Srichotroongrueng as Project Director
with TBP

Samui Akaryn | Samui Thailand

Project Detail : Architectural and Interior Design of 5 stars Hotel & Spa

Year : 2011

Scope of Work : Architecture / Interior Design / Landscape



Project was under taken
by Damri Srichotroongrueng as Project Director
with TBP

Metro BSB Boutique Hostel | Bangkok Thailand

Project Detail : Renovation of Commercial House to be Hostel

Year : 2017

Scope of Work : Interior Design



MASTERPLAN

Bangna - Land Development | Bangkok Thailand

Project Detail : Masterplan of 300 Rai land development

Area : 300 Rai

Year : 2020

Scope of Work : Masterplan



Function	
1.	Convention & Exhibition + Retail
2.	Office
3.	Retail & Office
4.	Retail & Rental Area
5.	Retail + F&B
6.	Residential
7.	Low-Income Housing
8.	Medical Clinic
9.	Hotel
10.	Sport Facilities
11.	Re-habitation & Wellness
12.	School
13.	Education Park
14.	Market
15.	Community Park

Bangna - Land Development | Bangkok Thailand

Project Detail : Masterplan of 300 Rai land development

Area : 300 Rai

Year : 2020

Scope of Work : Masterplan



COMMERCIAL

TP Engineering | Samutprakam Thailand

Project Detail : Architectural Design of Office / Factory and Residential

Area ; 10,000 sq.m.

Year : 2014

Scope of Work : Architecture Design



Lilanz Creative Center | Xiamen China

Project Detail : Architectural Design of Office / Factory and Design Centre

Area : 10,000 sq.m.

Year : 2011

Scope of Work : Architecture Design

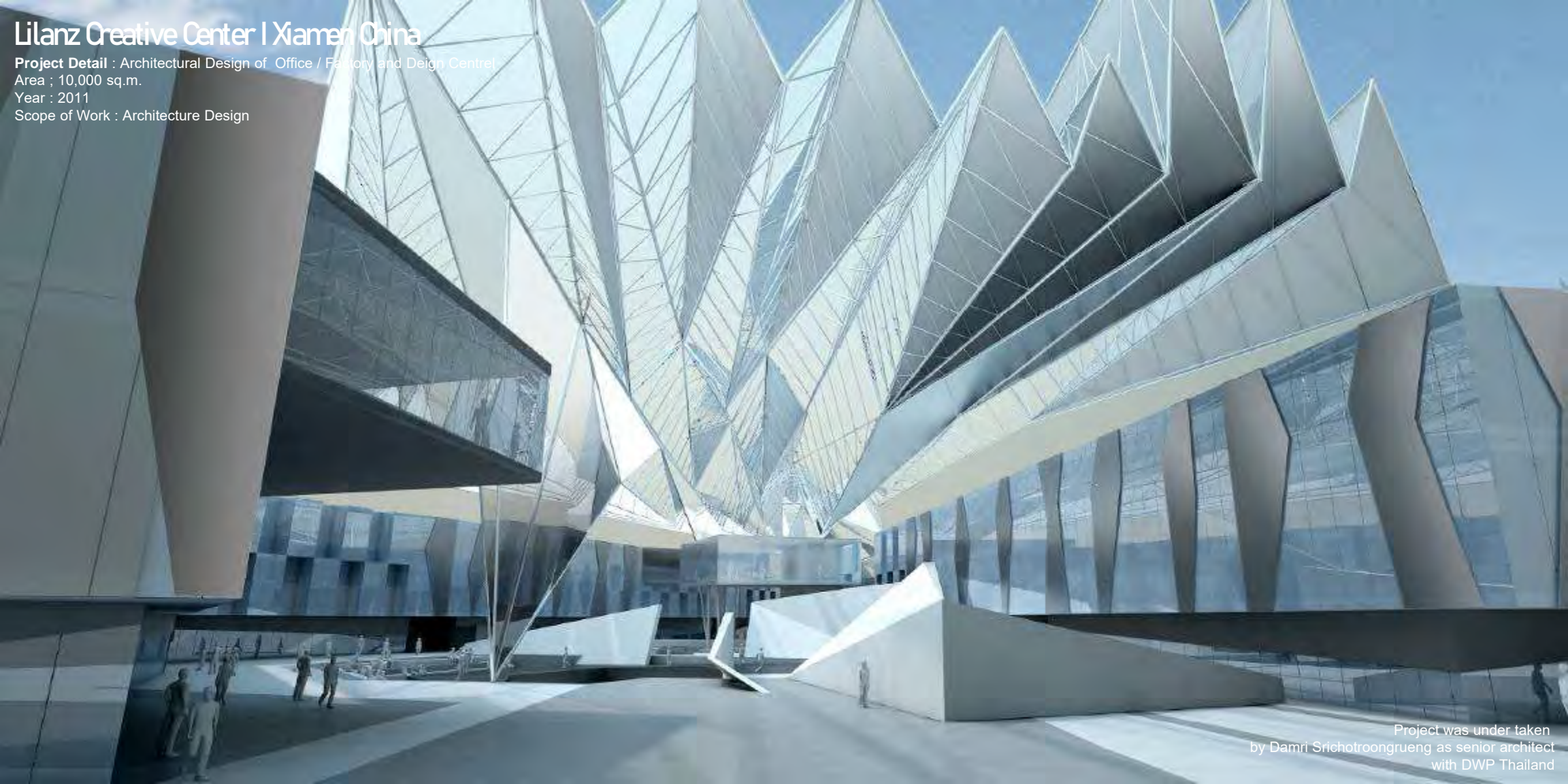

Project was under taken
by Damri Srichotroongrueng as senior architect
with DWP Thailand

MAAI @ Thonglor Soi 6 | Bangkok Thailand

Project Detail : Facade Design of retail brand MAAI

Year : 2017

Scope of Work : Architecture Design

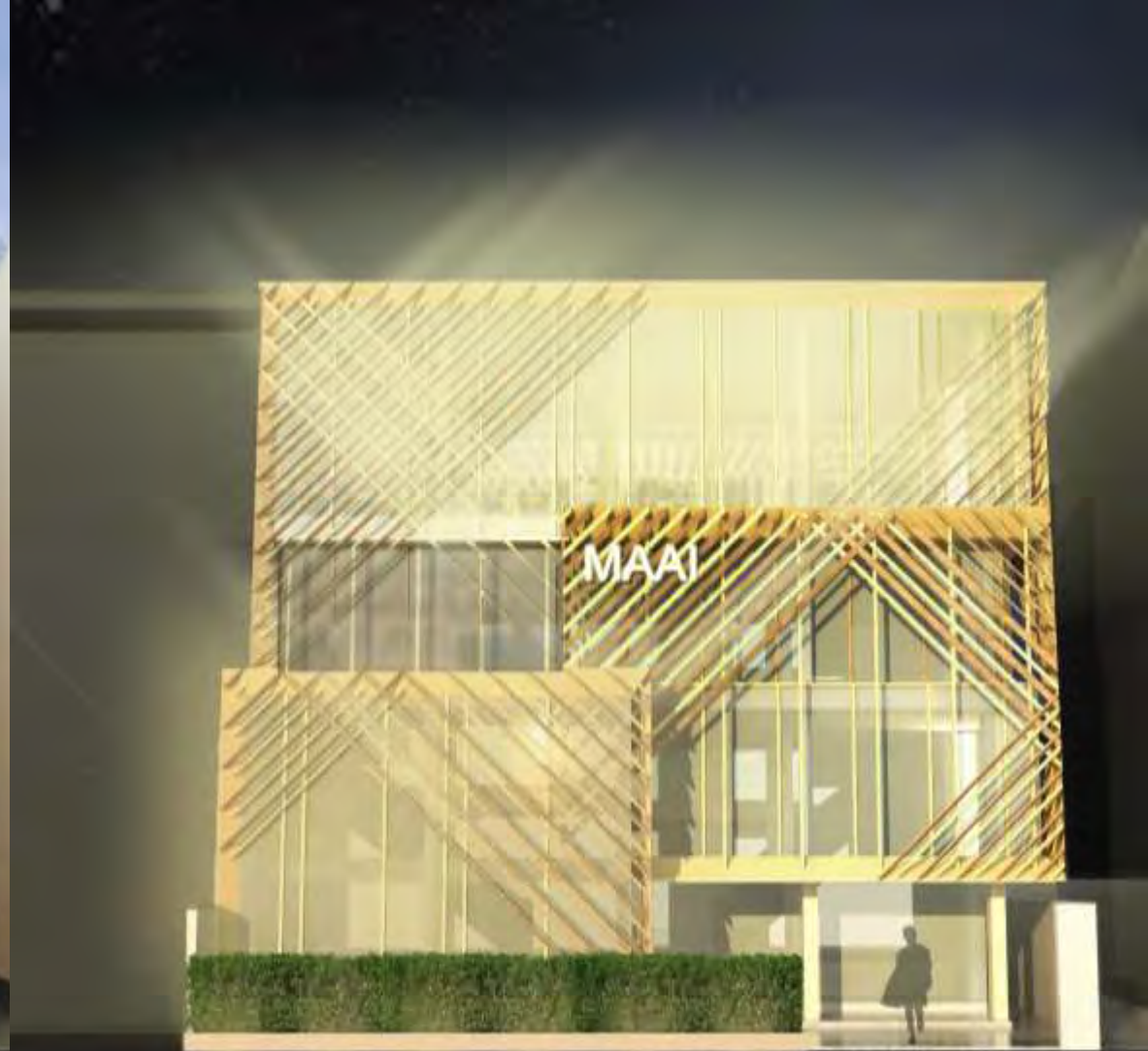

LSX Head Office | Bangkok Thailand

Project Detail : Office and warehouse

Year : 2017

Scope of Work : Architecture Design



United Center Facade | Bangkok Thailand

Project Detail : Facade Design of Podium Part of the building

Year : 2009

Scope of Work : Architecture Design



Project was under taken
by Damri Srichotroongrueng as senior architect
with DWP Thailand

CULTURAL

TODC | Songkhla Thailand

Project Detail : Competition design for Thailand Creative Design Centre – Southern part of Thailand

Area : 2,000 sq.m.

Year : 2020

Scope of Work : Architecture / Interior Design / Landscape

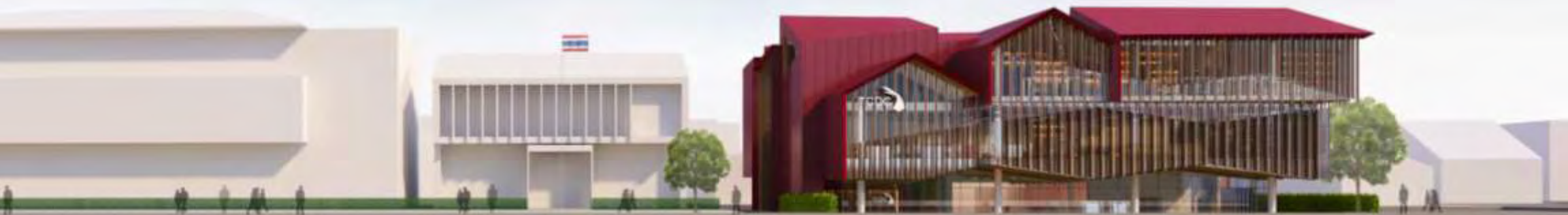

Bamiyan Cultural Centre | Afghanistan

Project Detail : Museum and Cultural Centre

Area : 2,000 sq.m.

Year : 2017

Scope of Work : Architecture / Interior Design / Landscape

SITE PLAN | 1 : 1000

LEGEND

- 1) main entry
- 2) entry courtyard
- 3) site boundary

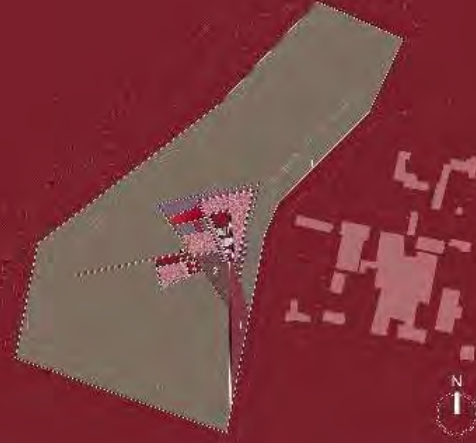

MIDDLE LEVEL PLAN | 1 : 1000

LEGEND

- 1) tea shop / retail store
- 2) service area
- 3) performance area
- 4) back of house
- 5) workshop
- 6) middle level observation terrace
- 7) lift
- 8) service path
- 9) wc
- 10) void to indoor exhibition area below
- 11) stair
- 12) line of conference area above
- 13) bridge link

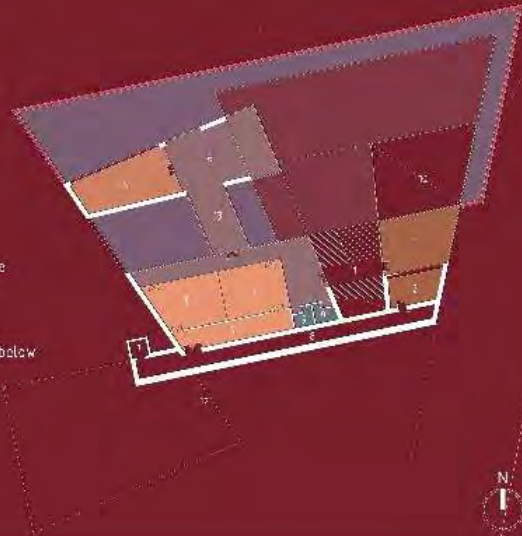

UPPER LEVEL PLAN | 1 : 200

LEGEND

- 1) entry courtyard
- 2) admin
- 3) conference
- 4) stair down to middle & lower level
- 5) roof of exhibition area
- 6) lift

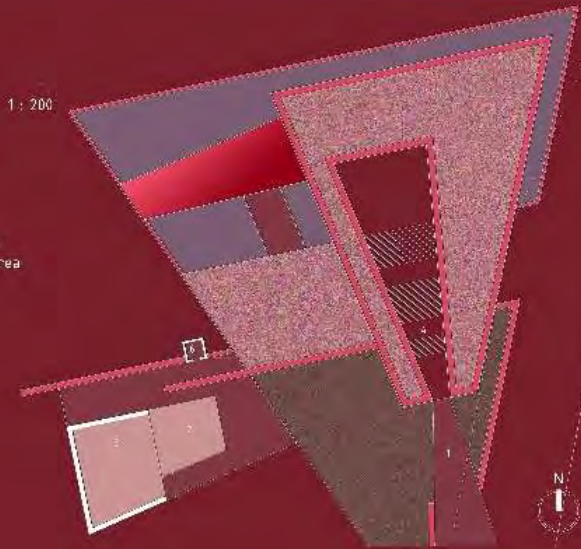

LOWER LEVEL PLAN | 1 : 200

LEGEND

- 1) classroom
- 2) research centre
- 3) indoor exhibition area
- 4) outdoor exhibition area
- 5) reflection storage
- 6) reflective pond
- 7) lift
- 8) service path
- 9) wc
- 10) internal courtyard
- 11) line of conference area above



Alvar Aalto Museum | Finland

Project Detail : Museum and Cultural Centre
Area : 5,000 sq.m.
Year : 2018
Scope of Work : Architecture / Interior Design / Landscape

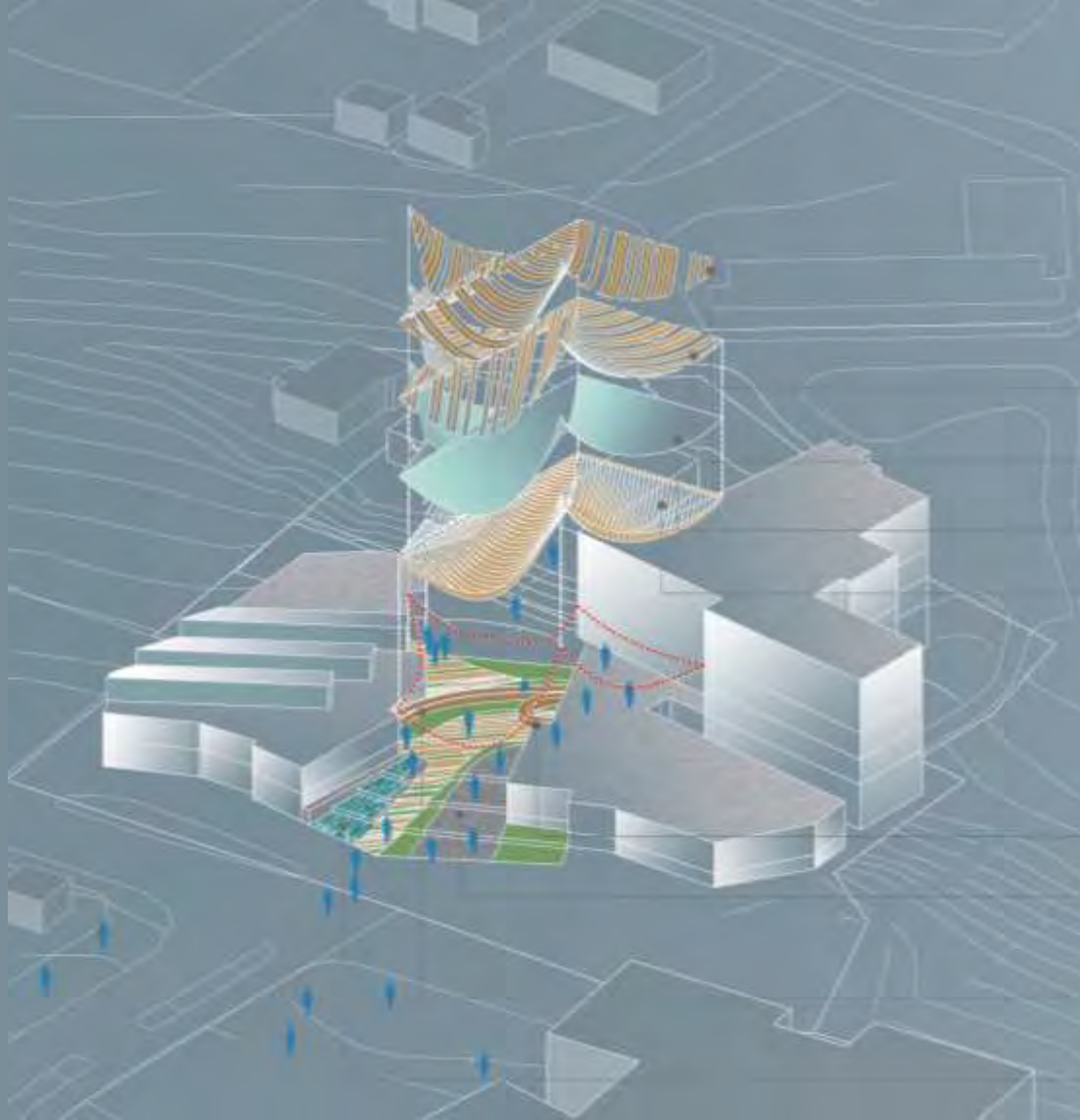

THE ROOF & THE TERRAIN are elements that proposed to work in between 2 museum to create natural landscape ground with outdoor under roof covered.

The Roof is overhead surface light weight/self supporting/column free with weaving layer of roof material to create diversity of light floating over the area.

The Terrain is manipulation of existing site contour to create a natural landscape contour ground for public activity to support extension of activity from the 2 museum. The utility services to be located under the new terrain.

As a result, the area become open natural landscape activity space with diversity of light effect from The Roof allow people to enjoy open natural landscape freedom/multiplicity usage of space that bind 2 museum together.

THE ROOF

TOP LAYER

The topmost layer of the roof is cedar SHINGLE lining along the curve of roof surface with opening strip for natural light.

SECOND LAYER

The secondary layer of the roof is layer of timber lining orthogonal to the top layer with opening strip to allow light penetration.

SKYLIGHT

Transparent material to allow natural light yet protect the below space from rain/snow.

STRUCTURE

Laminated timber ribs like boat hull create column free/lightweight self-stabilizing roof surface. The gap between the ribs allow natural light penetration.

THE TERRAIN

SOUVENIR SHOP

Extension of museum shop as Kiosk.

THE TERRAIN

Stepping landscape by manipulation on existing contour with some additional of timber decking / cable floor underneath of the terrain is the LOWER CONNECTIVE GATEWAY.

THE BAMP

Connecting element between 2 level of 2 museum
Old floor of Central Finland Museum to 2nd floor of Alvar Aalto Museum.

THE CREEK

Utilizing existing water body into landscape feature.

"OUR BIG OPPORTUNITY MAY BE RIGHT WHERE WE ARE NOW"