

**Portfolio** Nattapoom Polsak  
Architect

# Resume

Position : Architect



## Nattapoom Polsak

Birth 5th October 1993

Position : Architect

### Contact

m 66+.82619.6465

e nattapoom.pj@gmail.com

1505/469 Bangkok 10400 TH

## Experience

**2014**

Architectural Intern at Full scale Studio

**2014**

Asian Rim International Seminal workshop  
at Saga Japan

**2015**

Architectural Intern at EKAR architects

**2015**

Asian Rim International Seminal workshop  
at ChiangMai Thailand

**2016-2019**

Architect at **EKAR architects**  
Hospitality and Residential Design

**2019-2021**

Architect at **db studio**  
Commercial and Hospitality

## Education

**2012-2016**

Bachelor Of Architecture  
ChiangMai University

**2009-2011**

High School  
Samakkhivithayakhom school

## Skill

Conceptual Study and Analysis

Creative Option and Choices

Massing Design

Architectural Visualization & 3d Rendering

Architectural and Construction Drawing

## Program

Autocad	●●●●○
Sketch up	●●●●○
3dmax for rendering	●●●○
Lumion	●●●●○
Photoshop	●●●●○
Illustrator	●●○○○
MS office	●●○○○

# Index

Experience and  
Professional Work

## Residence

**BNR Residence** , BangNa Bangkok Thailand

**DONH Residence** , Phaya Thai Bangkok Thailand

**Baan Yayee** , Khaoyai Thailand

**NTG HEADQUARTER and Residence** , Bangkok Thailand

**Steoung Hav Villa for rent** , Sihanuvile Cambodia

**Steoung Hav Villa for sale type A-B** , Sihanuvile Cambodia

## Commercial

**Intercontinental YaoYai Resort (Specialty Restaurant)** , Kho Yaoyai Krabi Thailand

**Pruksa The Privacy no.54** , Sukhumvit 54 Bangkok Thailand

**Sena Niche mono mega space Bangna** , Bangna Bangkok Thailand

**Sansiri THE SKV 49** , Sukhumvit 49 Bangkok Thailand

**W&W Property The Polise condo Phrapradang** , Phrapradang Bangkok Thailand

**ONE PHANOMPENH PROJECT** , Phanompenh Cambodia

**SIHANUVILE GOLF CLUB** , Sihanuvile Cambodia

## Office Building

**FARMESH HEADQUARTERS** , Hua Hin Thailand

**CEDA office building** , Bangkok Thailand

**GPSC HEADQUARTERS** , Rayong Thailand

**NTG Property HEADQUARTERS** , Bangkok Thailand

## skill etc.

Architecture created Massing for study.

Architecture Drawing skill and Graphic diagram for present

Rendering Exterior and interior skill

Project : **SPECIALTY RESTAURANT**  
INTERCONTINENTAL KOH YAOYAI

area : 750 sq.m.  
Locate : Krabi Thailand

# Commercial

Restaurant  
Conceptual design

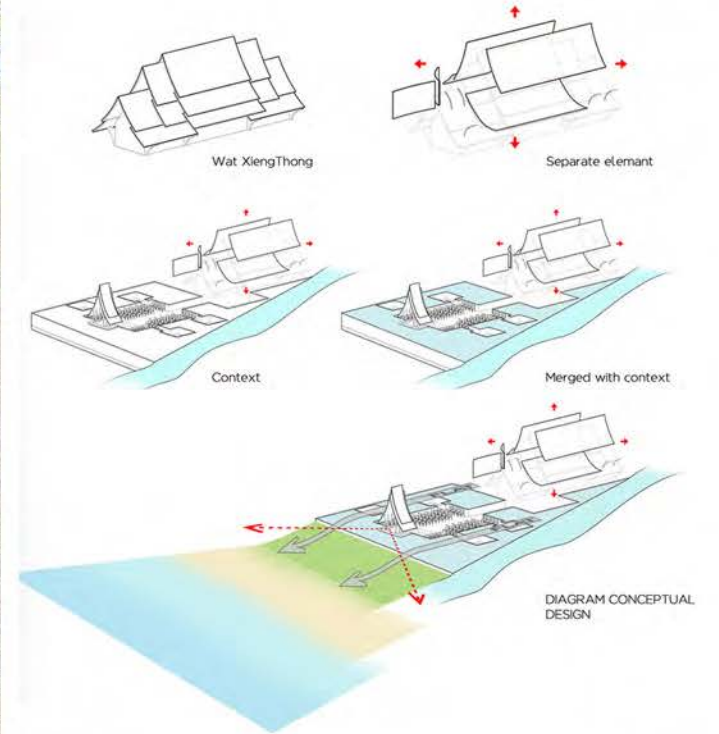

# Office Building

Conceptual and Mass Design  
Rendering for Presentation

Project : **Farmesh HQ**  
Office Building / Head Quator

area : 2,200 sq.m.  
Locate : HuaHin Thailand



## Office Building

Conceptual and Mass Design  
Rendering for Presentation

**CEDA Office Building**  
Office Building / Co-working Space

area : 3,000 sq.m.  
Locate : BKK Thailand



# Residence

Project : DONH Residence

area : 1,775 sq.m.

Locate : Phrayathai BKK Thailand



# Residence

All Responsible

Project : **BAAN BANGNA - BNR Residence**  
Residence

area : 675 sq.m.  
Locate : BangNa BKK Thailand

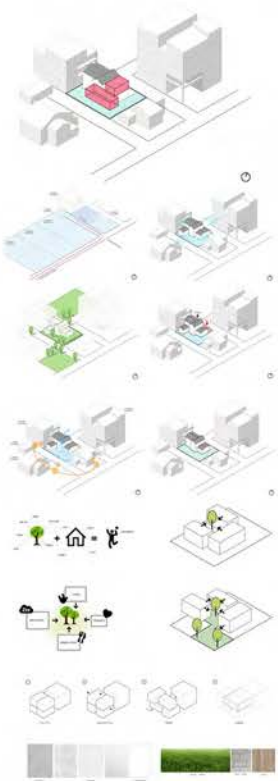



Project : **Sleep bkk silom**  
Location : BKK Thailand  
Area : -- sq.m.

# Interior Design

Sleep Hotel



Project : **Sleep bkk silom**

Location : BKK Thailand

Area : -- sq.m.

# Interior Design

Sleep Hotel



Project : **Steoung Hav Project : section GOLF CLUB**  
Club house golf center service and Restaurant

area : 5,000 sq.m.  
Locate : Sihanoukville, Cambodia

project year : 2020

Conceptual and Mass Design  
Rendering for Presentation



# Commercial

Project : **Steoung Hav Project : section Villa for Rent**  
Hotel resort : Residence ( 4 seasons resorts )

area : 1,200 sq.m.  
Locate : Sihanoukville, Cambodia

project year : 2020

Conceptual and Mass Design  
Rendering for Presentation



# Commercial

Project : **Steoung Hav Project : section Villa for sale - A**  
Residence type A

area : 2,200 sq.m.  
Locate : Sihanoukville, Cambodia

project year : 2020

Conceptual / Mass Design / Interior space  
**Rendering for Presentation**



# Commercial

Project : **Steoung Hav Project : section Villa for sale - B**  
Residence type B

area : 3,000 sq.m.  
Locate : Sihanoukville, Cambodia

project year : 2020

Conceptual / Mass Design / Interior space  
**Rendering for Presentation**



# Commercial

Project : **Baan Yayee KhaoYai**  
Private Residence

area : 1,250 sq.m.  
Locate : Khaoyai , Thailand

project year : 2021

Conceptual / Mass Design / Interior space  
**Rendering for Presentation**



# Commercial

Project : **THE PRIVACY no.54**  
Condominium 2019 - Permission

area : 32,000 sq.m.  
Locate : Sukhumvit 54 Bangkok TH

project year : 2019

Conceptual and Mass Design  
Rendering for Presentation





# Commercial

Project : **SENA NICHE MONO MEGA SPACE - Bangna**  
Condominium 2020 - EIA APPROVED

area : 52,000 sq.m.  
Locate : BangNa Bangkok TH

project year : 2020

Conceptual and Mass Design  
Rendering for Presentation

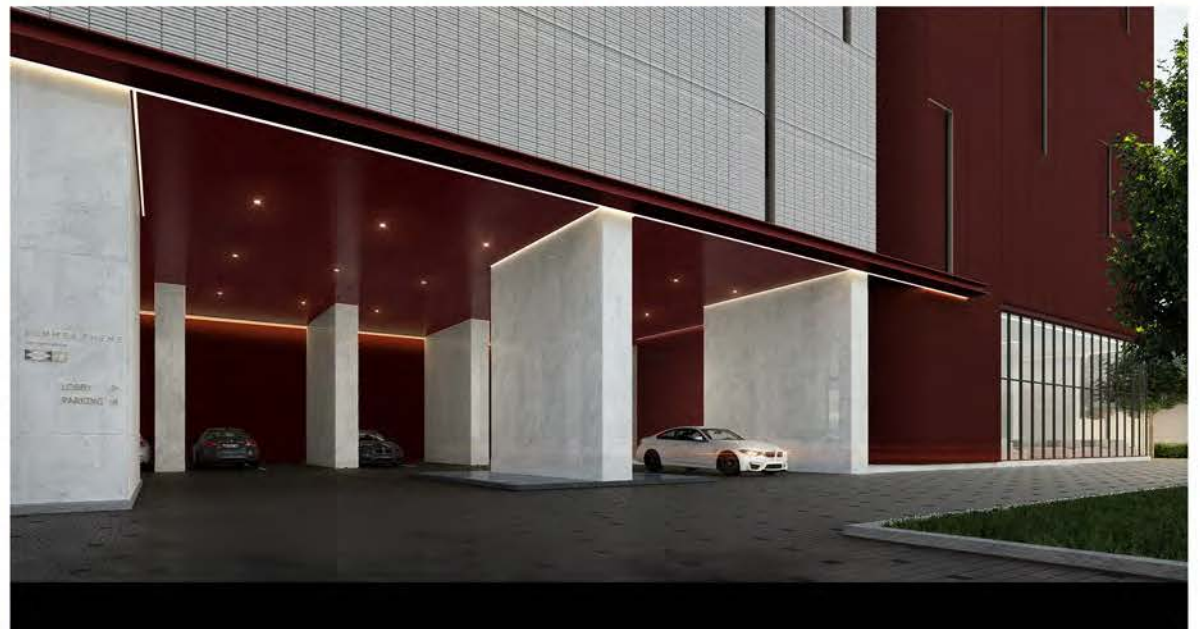
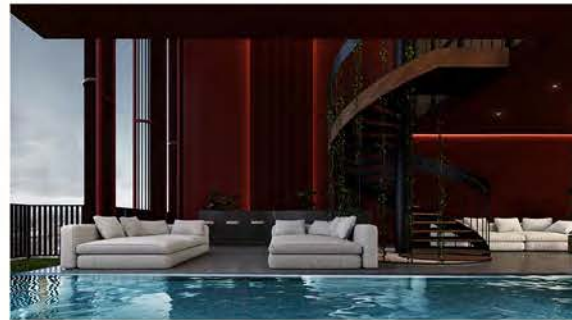

# Commercial

Project : **SANSIRI - SKV 49**  
Condominium and Hotel 2020 - EIA APPROVED

area : 9.6000 sq.m.  
Locate : Sukhumvit soi 49 Bangkok TH

project year : 2020

Conceptual and Mass Design  
Rendering for Presentation



# Commercial

Project : **NTG eco4 Living - Headquarter office**  
Office Building With Private Residence 2020 - Contest

area : 6,000 sq.m.  
Locate : Sangkhom Songkhro Rd, Lat Phrao, Bangkok TH

project year : 2021

Conceptual and Mass Design  
Rendering for Presentation

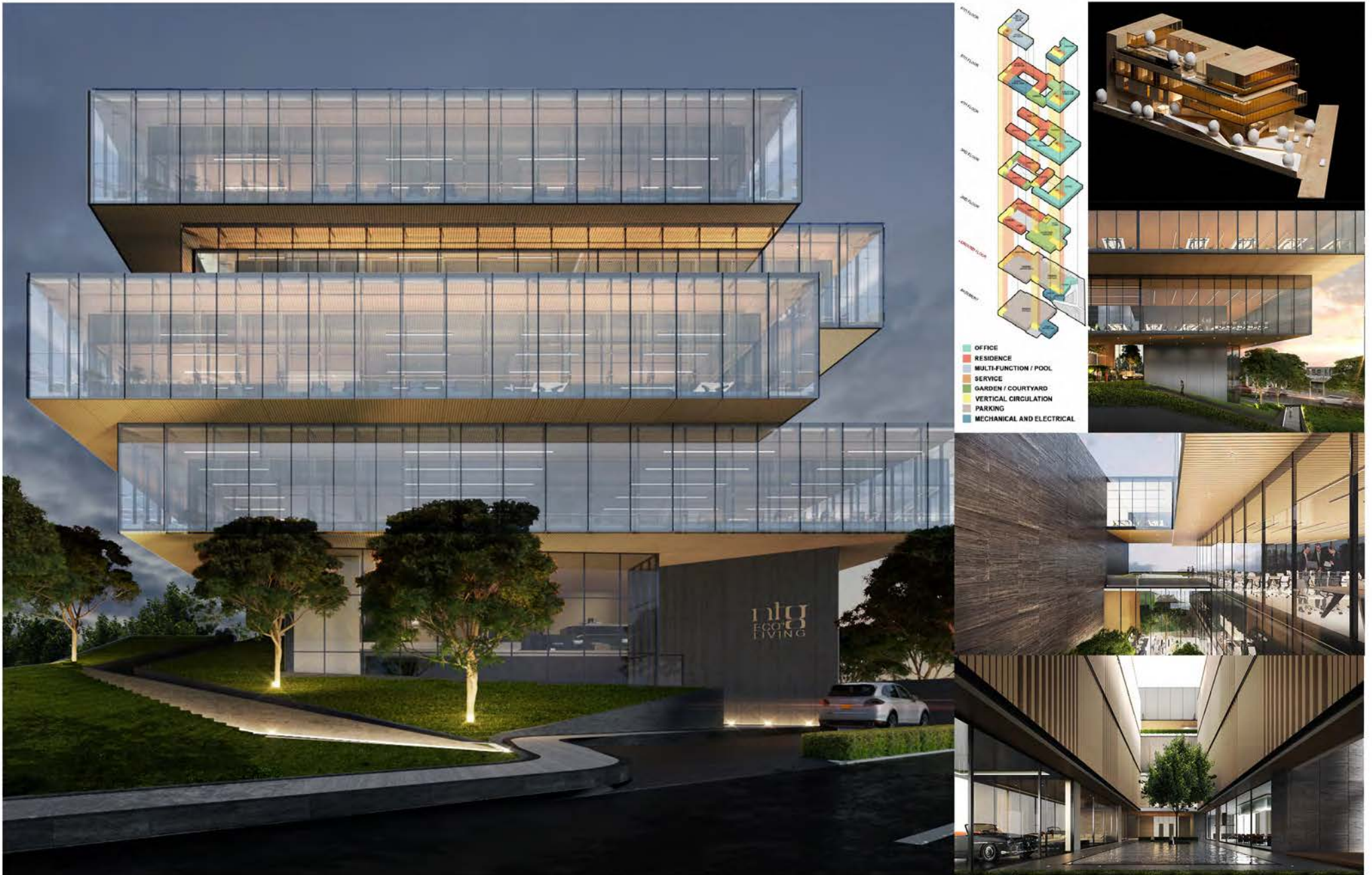

# Commercial

Project : **W&W Property - Polise condo Phrapradand**  
Condominium - Contest

area : 33,500 sq.m.  
Locate : Phrapradang, Bangkok TH

project year : 2021

Conceptual and Mass Design  
Rendering for Presentation



# Commercial

Project : **ATMOZ - RUNGSIT**  
Condominium

area : 50,000 sq.m.  
Locate : RungSit Bangkok TH

project year : 2021

Conceptual and Mass Design  
Rendering for Presentation



# Commercial

Project : **Project ONE PHNOMPENH**  
condominium hotel & Luxury mall

area : 65,000 sq.m.  
Locate : Phnompenh Cambodia

project year : 2021

Conceptual and Mass Design  
Rendering for Presentation



# Architecture created Massing for study.

Skill : Ceative Option and Choices Massing Design

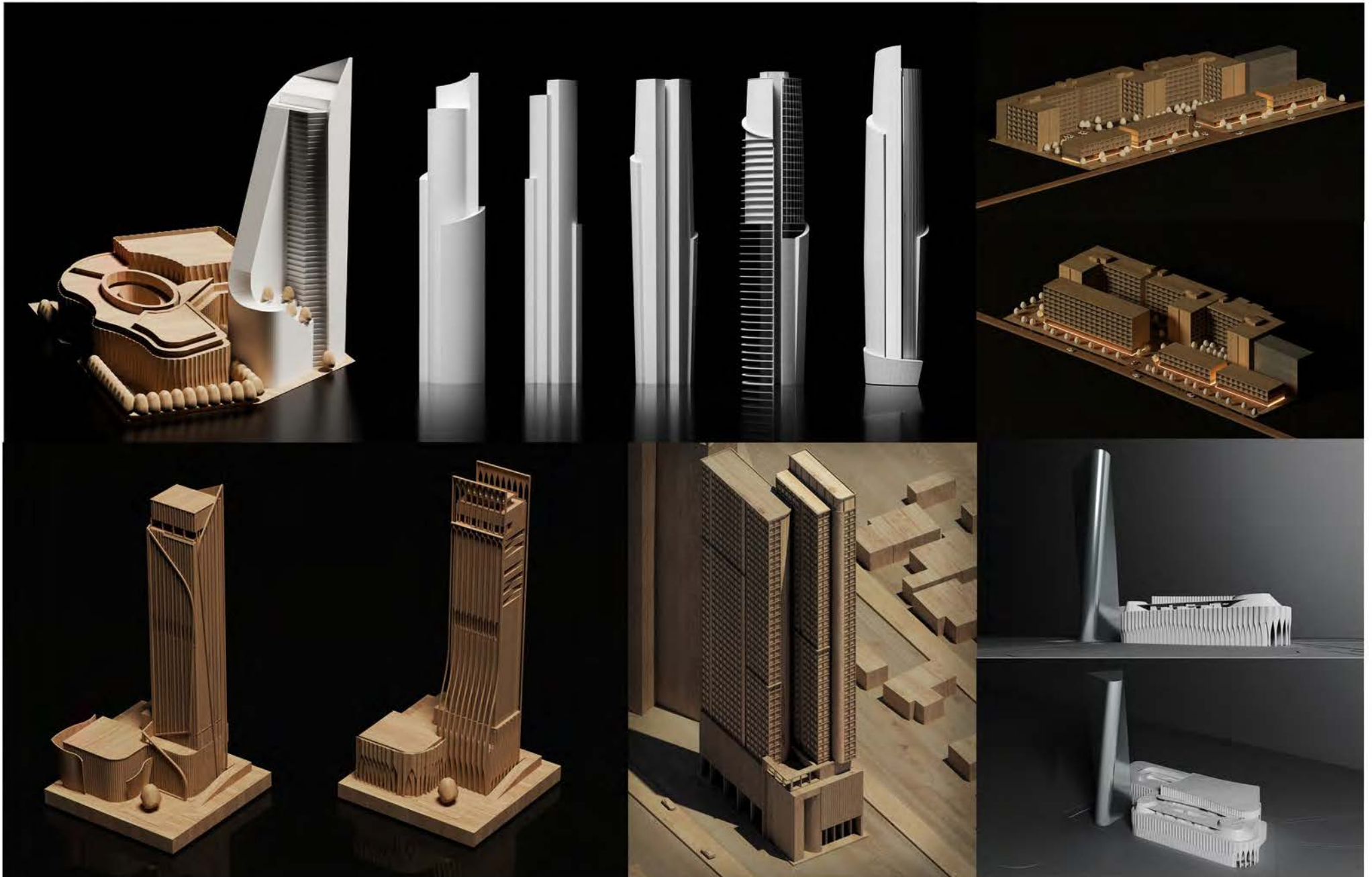

# Rendering skills

Skill : CORONA 3dmax / sketchup Vray





# Rendering skills

Skill : CORONA 3dmax / sketchup Vray

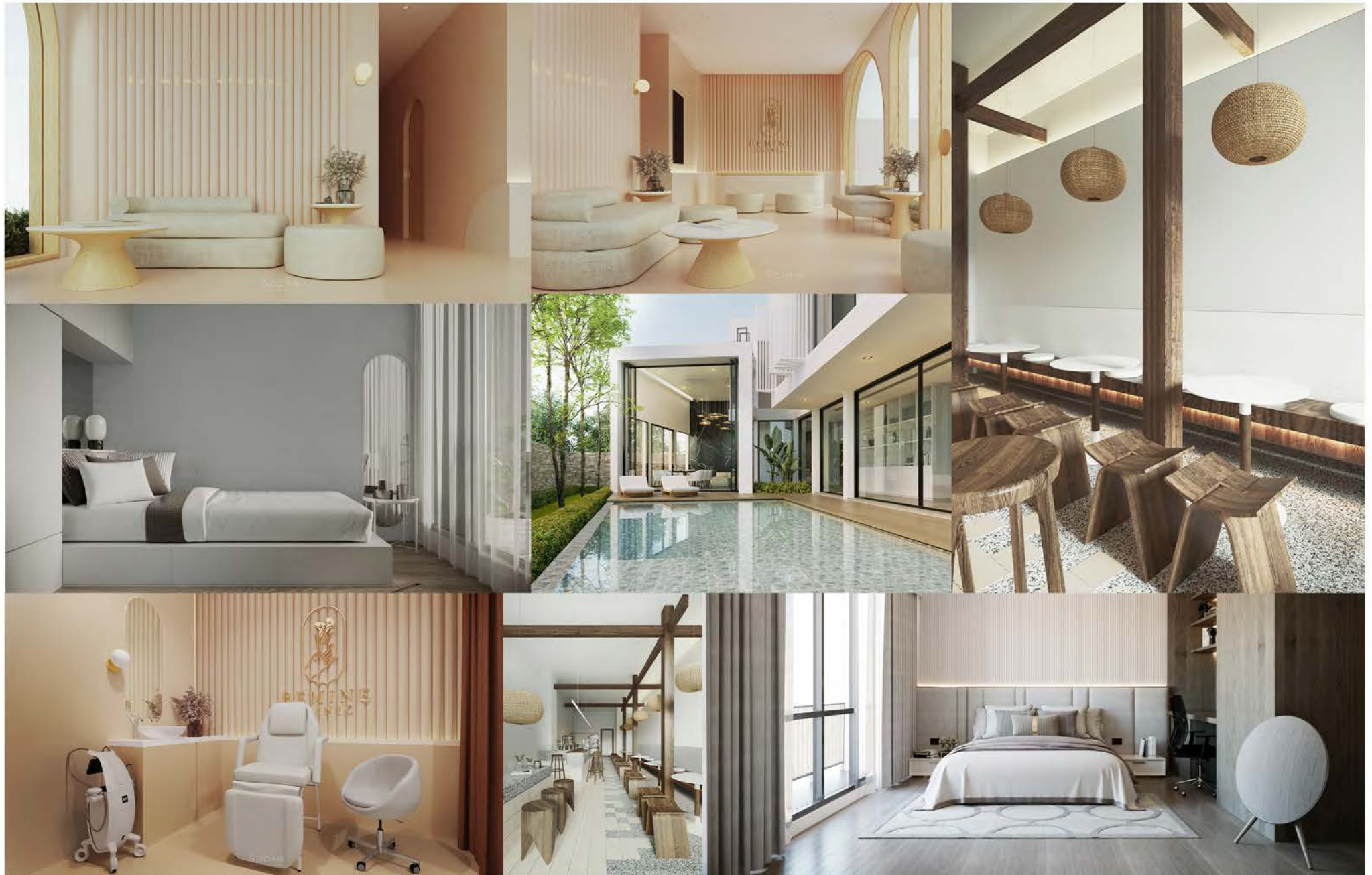

# Architectural Drawing

Skill : Drawing by Autocad for Construction and Permission

# Graphic Diagram

Skill : Create graphic Diagram by Adobe Illustrator

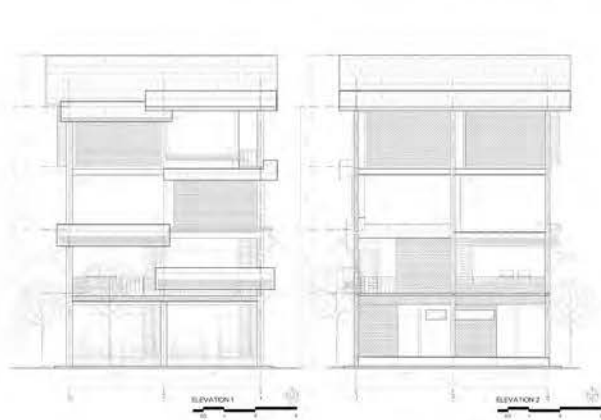

1	Living Room
2	Dining Room
3	Kitchen
4	Bedroom
5	Bathroom
6	Corridor
7	Staircase
8	Storage
9	Garage

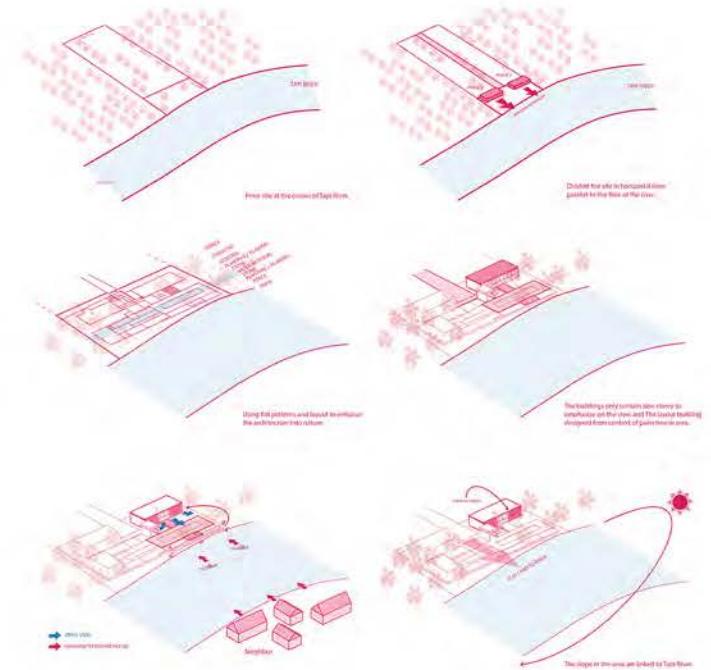
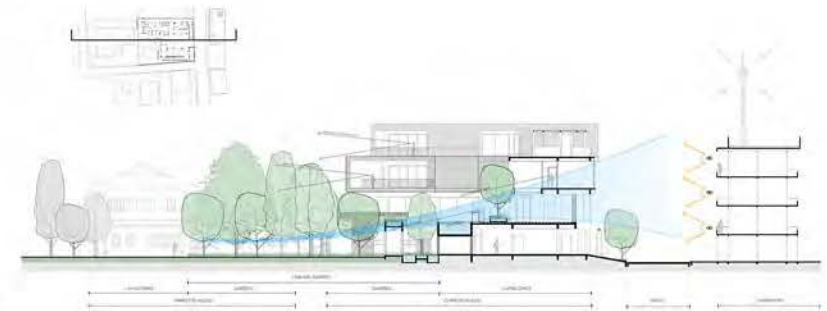
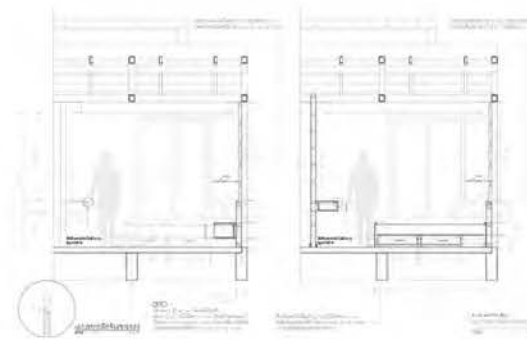
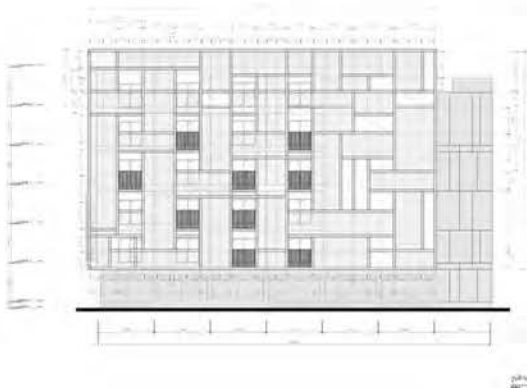
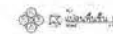

**Regards, Nattapoom Polsak**

If you would like any further information, please don't hesitate to contact me.

**Contact**

m 66+.82619.6465

e [nattapoom.pj@gmail.com](mailto:nattapoom.pj@gmail.com)

1505/469 Bangkok 10400 TH