



Biaotong Geng

耿彪童

Address:

- Fangyuan Garden, Fangbei St, Xinji, Hebei, China
-240 bath street, room 1106, Glasgow, United Kingdom

Tel: +008617736925596 (China) +447707372138 (UK)

E-mail: biaotong0105@gmail.com / Biaotonggeng15@163.com

APPLICATION FOR ARCHITECTURAL ASSISTANT

Cover Letter

Dear Sir/Madam,

I am a recent graduate of the **Glasgow School of Art**, having earned a Master of Architecture degree (**RIBA Part II**) following the completion of my Bachelor of Arts with Honours in Architecture from the University of Liverpool. My educational background has equipped me with a wealth of knowledge and skills in architectural design, building technology, urban planning, and **sustainability**. My foremost skill lies in **designing architectural plans**. I possess a keen ability to **systematically organize spaces and functions** within my designs, prioritizing the **practicality** of space in each project. As the renowned architect Le Corbusier once observed, "the plan is the generator." Although my work has been heavily influenced by modernist architectural theories, I maintain a strong conviction that architecture should not merely serve functional purposes. Instead, I am driven by a passion for creating designs that reflect and enhance the **spirit of place**, particularly through the **use of geometric volumes**. During my Diploma of Architecture (RIBA Part II) studies, my interest was piqued by **Transformation design**, **Urban Acupuncture** and **Urban Intervention** design. In my final thesis design, I created a multi-functional bridge aimed at reducing social inequality that would connect different districts within Glasgow. Thereafter, I sought to explore additional possibilities for building urban intervention with a light Urban Acupuncture design in my Master's studies. **Photography** is one of my biggest hobbies. It has not only greatly improved my understanding and **pursuit of aesthetics**, but also constantly made me think about the **relationship between people, architecture, and cities** in life, providing me with more inspiration for my architectural design.

In addition to my academic studies, I had the opportunity to gain practical experience through a **six-month internship** at MR. Modern Architects in Shanghai. During this time, I assisted senior architects in various design and development projects. This experience provided me with invaluable hands-on training and exposure to real-world challenges within the field of architecture. Moreover, I possess **solid skills in various software tools** that are essential for architectural design and development, including **Rhino, Sketchup, Adobe Suite, V-ray, and Enscape**. I am confident that my proficiency in these tools, combined with my academic qualifications and professional experience, would enable me to make valuable contributions as an Architectural Assistant.

Furthermore, I possess exceptional **communication, collaboration, and problem-solving skills**, as well as **strong leadership abilities**. During my undergraduate years, I worked as the store manager of a charity shop in XJTLU, where I honed my organizational and leadership skills. Moreover, I have actively participated in various public welfare activities, including a six-month escort activity for autistic children in Suzhou. These experiences have enabled me to develop strong interpersonal skills, enabling me to **work effectively with clients and team members**.

Overall, I believe that my academic background, practical experience, passion for architectural design, and pursuit of aesthetics make me a strong candidate for the Architectural Assistant position. I would be honored to have the opportunity to further discuss my application with you.

Thank you for considering my application.

Sincerely,

Biaotong Geng



Biaotong Geng

耿彪童

Address:

- Fangyuan Garden, Fangbei St, Xinji, Hebei, China
-240 bath street, room 1106, Glasgow, United Kingdom

Tel: +008617736925596 (China) +4407707372138 (UK)

E-mail: biaotong0105@gmail.com / Biaotonggeng15@163.com

APPLICATION FOR ARCHITECTURAL ASSISTANT

EDUCATION

- 09/2022-02/2023 *Glasgow school of Art, Mackintosh school of Architecture
(Master of Architecture, RIBA PART 2 -- Class two, Division one)*
- 09/2020-06/2022 *Glasgow school of Art, Mackintosh school of Architecture
(Diploma of Architecture, RIBA PART 2)*
- 09/2017-07/2019 *University of liverpool
(Bachelor of Arts in Architecture with Honours, RIBA PART 1 -- Class two, Division one)*
- 09/2015-09/2017 *Xi'an Jiaotong-Liverpool University
(Bachelor of Engineering in Architecture)*

WORK EXPERIENCE

- 10/2019-03/2020 *Intern in MR. Modern Architects, Shanghai, China (architectural assistant)*
- Research // Site analysis // Concept design // 3D Modeling // Plans drawing // Rendeing // Presentation
- Warehouse reconstruction on Shanghai Old Wharf, Shanghai
- Zhongyang Plaza's conceptual design and urban design, Haian, China
- Root, Wuzhen's conceptual design, Wuzhen, China
- WAZINONG Renovation, Shanghai, China
- 06/2017-09/2017 *Intern in Guangsha Architects, Shijiazhuang, China*
-Residential architecture design in Shijiazhuang, China
- Research // Site analysis // Concept design // 3D Modeling // Plans drawing // Rendeing

SKILL

Professional Autocad Illustrator Photoshop Indesign
Sketchup Rhino Vray Microsoft Office Suite
Model making Revit Landscape & portrait photography

LANGUAGE

English Mandarin



BIAOTONG GENG

耿 彪 童

P O R T F O L I O

CONTENTS

目 录

- | | | |
|--|-------|---|
| 01 Bridge of Memory
A City Intervention | 1-4 | 记忆之桥
城市干预设计 |
| 02 Barras Theater
Urban Building | 5-7 | Barras 中心剧场
城市公共建筑 |
| 03 Barras Artist Apartment
Urban House | 8-10 | Barras 艺术家公寓
公共住宅 |
| 04 Baroque Dance House
Dance School in Liverpool | 11-13 | 巴洛克舞室
位于利物浦的舞蹈学校 |
| 05 Merseyside Pet's Home
Shelter and Hospital for Pets in Liverpool | 14-15 | 默西河畔宠物之家
利物浦的宠物医院和收容所 |
| 06 Thermal Amsterdam
PUBLIC BATH IN AMSTERDAM | 16-17 | 【热汽】阿姆斯特丹
阿姆斯特丹的罗马式公共浴室 |
| 07 New Govan central street
Urban Acupuncture | 18-19 | GOVAN 新中心
位于格拉斯哥的城市针灸实验 |
| 08 TO 「MINE」 – Meditation Hotel
RECONSTRUCTION OF A MINE | 20 | 寻【己】冥想酒店
爱尔兰矿坑改造项目 |
| 09 Under The Tree
SCHOOL AND SHELTER FOR GIRLS | 21 | 【树荫】女子学校
莫桑比克的女子学校与庇护所 |
| 10 Shelter 'Nossa Senhora da Luz' Fortrees
Reconstruction of 'Nossa Senhore da Luz' | 21 | Fortrees 观景塔
历史防御工事的改造项目 |
| 11 Professional Works
Wuzhen Digi City & Shanghai OLId Wharf's reconstruction
& Zhongyang Plaza | 22-23 | 工作项目
乌镇信息中心, 上海老码头复兴五库改造
中洋广场概念设计及城市设计 |
| 12 Other Works
Model making & Hand drawing & Photograph | 24-25 | 其他
手工模型, 手绘作品, 摄影作品 |

01: A City Intervention Bridge of Memory – 记忆之桥

Glasgow school of Art - Stage5
Academic Work

Rhino, Autocad, illustrator, V-ray and Photoshop
Carried out date: June 2022

Individual Work

"Recollections are frequently elusive and challenging to capture, akin to a resplendent city obscured by clouds and mountains. There is a universal desire for a bridge to permanently connect our memories, thus safeguarding them from loss. Such a bridge is imperative, as memories play a vital role in our lives and serve as a testament to our connection with the world, ultimately sustaining our souls."

Thesis

River Clyde is an iconic feature of Glasgow, as people often say, "Glasgow made the Clyde and the Clyde made Glasgow." This river has played a significant role in Glasgow's development and history, from the shipping trade period to the heavy industry period, providing numerous benefits to the city's people. However, the connection between citizens' daily life and the Clyde River is diminishing with time. During the industrial period, this river was separated from residential areas by factories and docks. Even today, though Glasgow's heavy industry has mostly disappeared, the Clyde River still holds vast potential for development due to the lack of facilities along its banks. At certain points, the river also serves as a strong boundary separating Glasgow's city and culture, causing residents' memories of this river and city to fade. The river's mission to make the city better is not over yet, and it is time to reconnect the city and give the Clyde River back to the residents!

This project aims to design a "Bridge of Memory" to break the barriers such as railways, highways, and abandoned areas to reconnect the separated parts of Glasgow and drive better city development in the future.

"Memory" refers to people's experiences, skills, or culture. Memories are often elusive and challenging to capture, much like a magnificent city hidden in the clouds and mountains. We all long for a bridge to connect our memories permanently to prevent them from being lost because they are so crucial to our lives, and they bear witness to our connection with the world, keeping our souls alive.

Bridges always represent connection and support. In this project, a "Bridge of Memory" will be constructed. It will be a living bridge with various functional areas for connecting the separated parts of the city on the one hand, and more importantly, it will help reconnect Glasgow's citizens and culture by evoking and creating people's memories. Memories of the city, memories of citizens' lives. By evoking the memory of Glasgow and River Clyde, the past and present can be linked. By recalling citizens' memories of their own lives, Glasgow city and the world can be connected. By creating fantastic new memories, today's Glasgow can be linked with people's future lives. A better connection can be established by the intersection of the physical city and memories from different people.

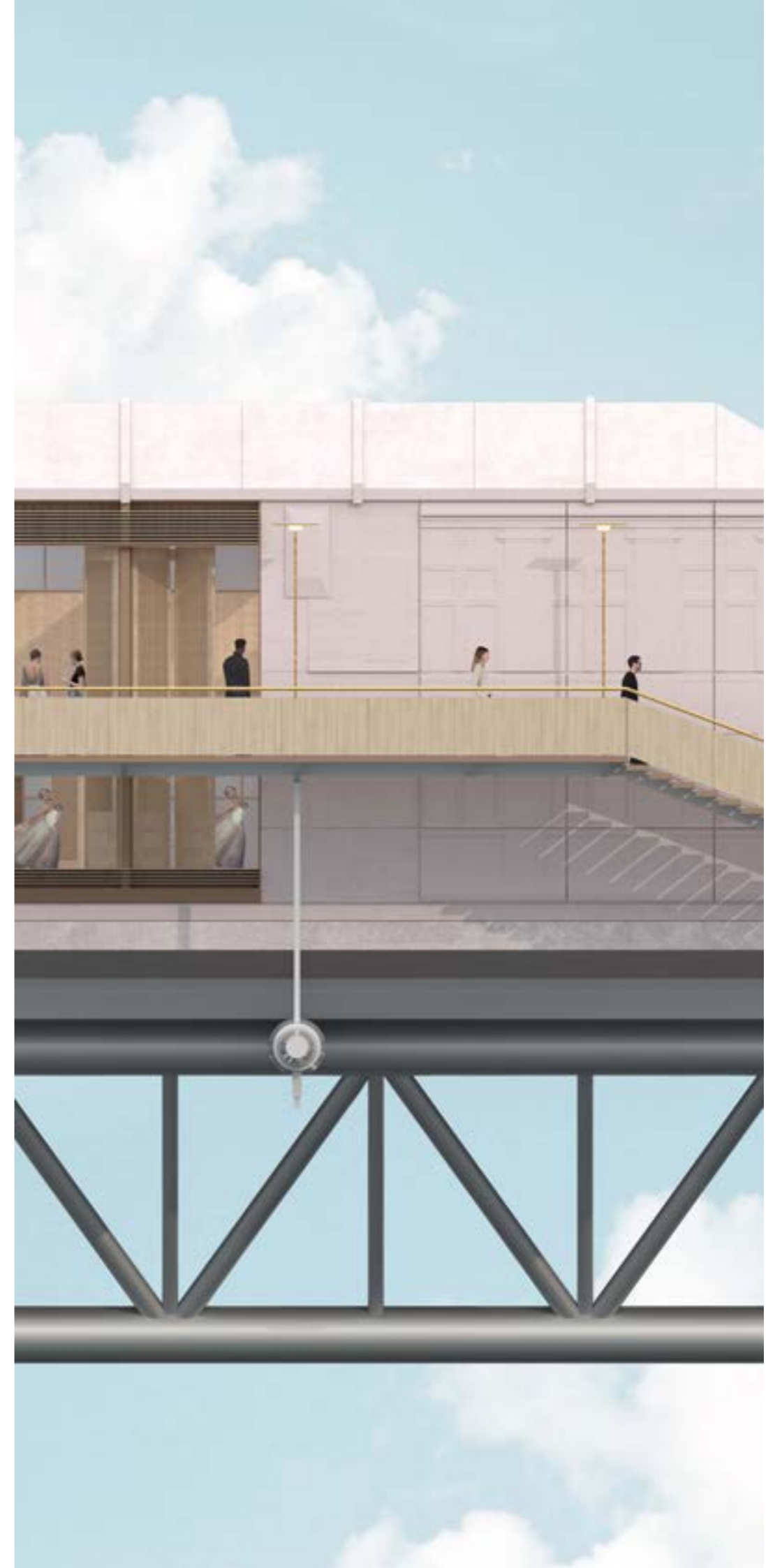
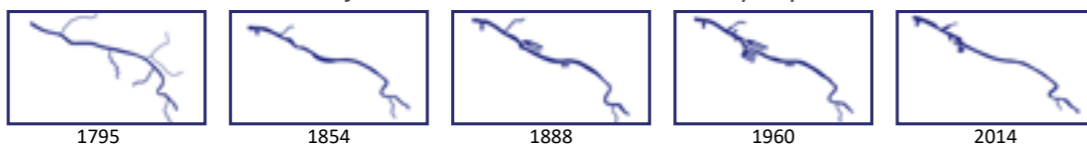

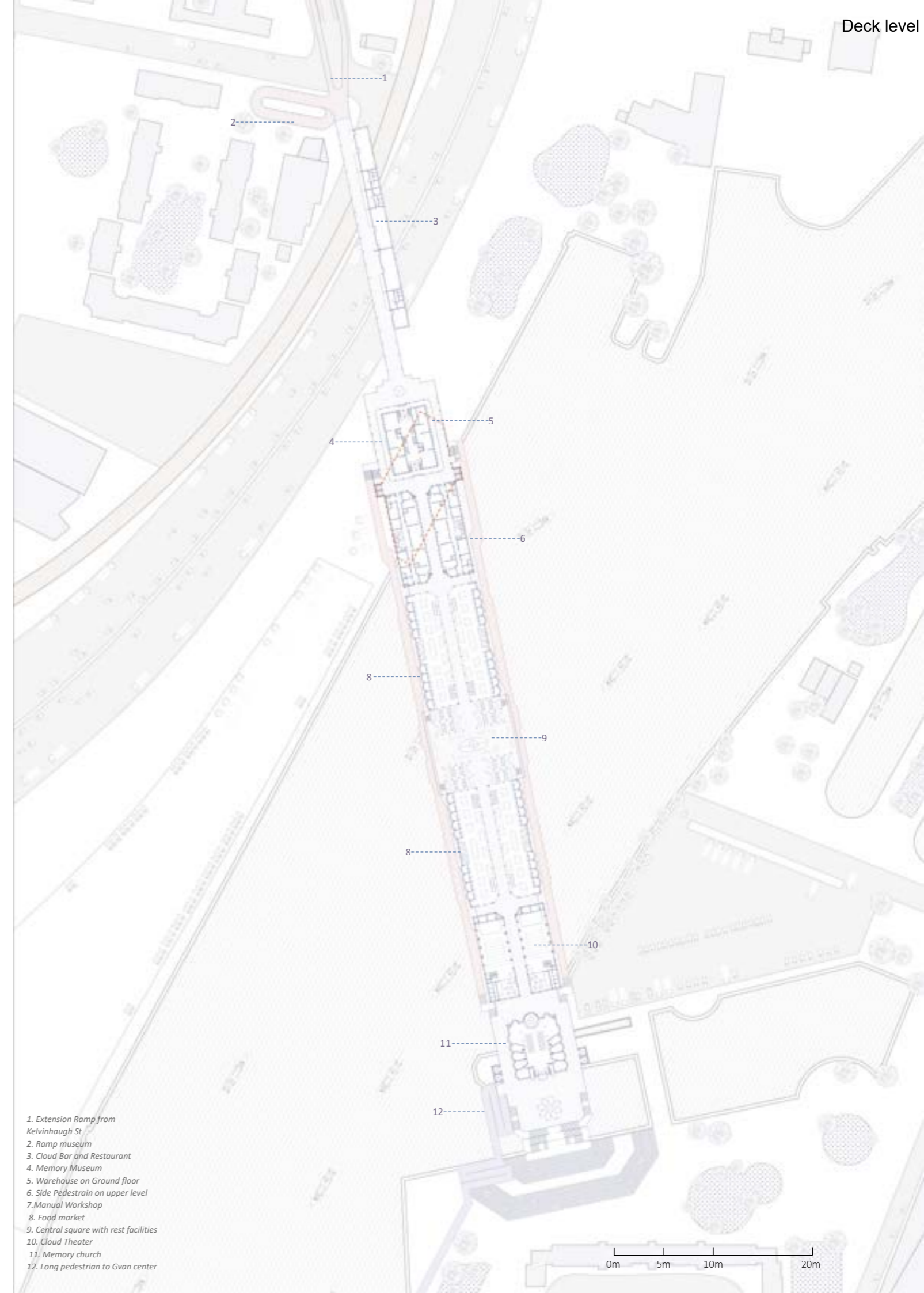

- 1. Extension Ramp from Kelvinhaugh St
- 2. Ramp museum
- 3. Cloud Bar and Restaurant
- 4. Memory Museum
- 5. Warehouse on Ground floor
- 6. Side Pedestrian on upper level
- 7. Manual Workshop
- 8. Food market
- 9. Central square with rest facilities
- 10. Cloud Theater
- 11. Memory church
- 12. Long pedestrian to Gvan center



Memory church



Central square



Ramp above Kelvinhaugh St



Cloud Bar and Restaurant

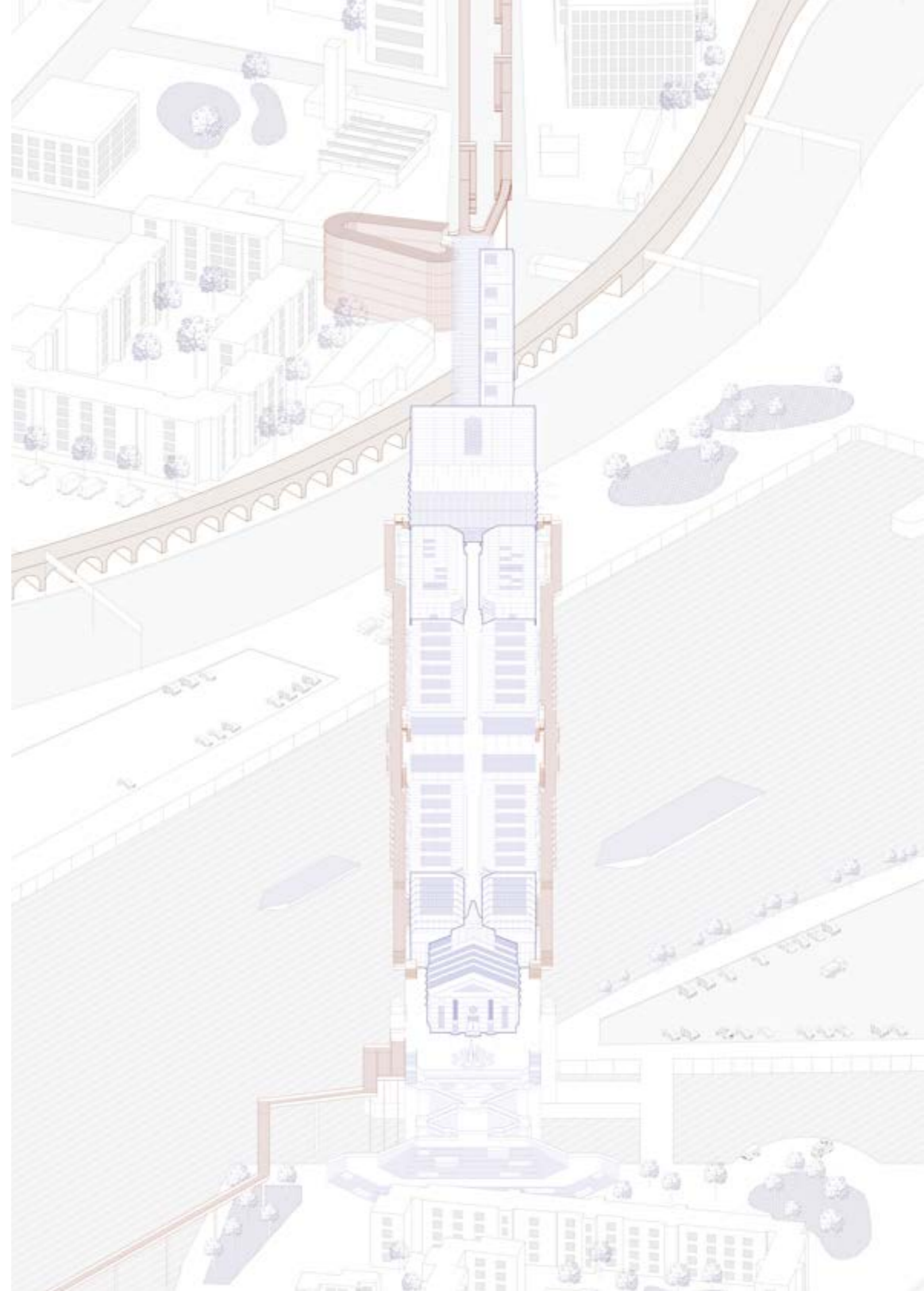

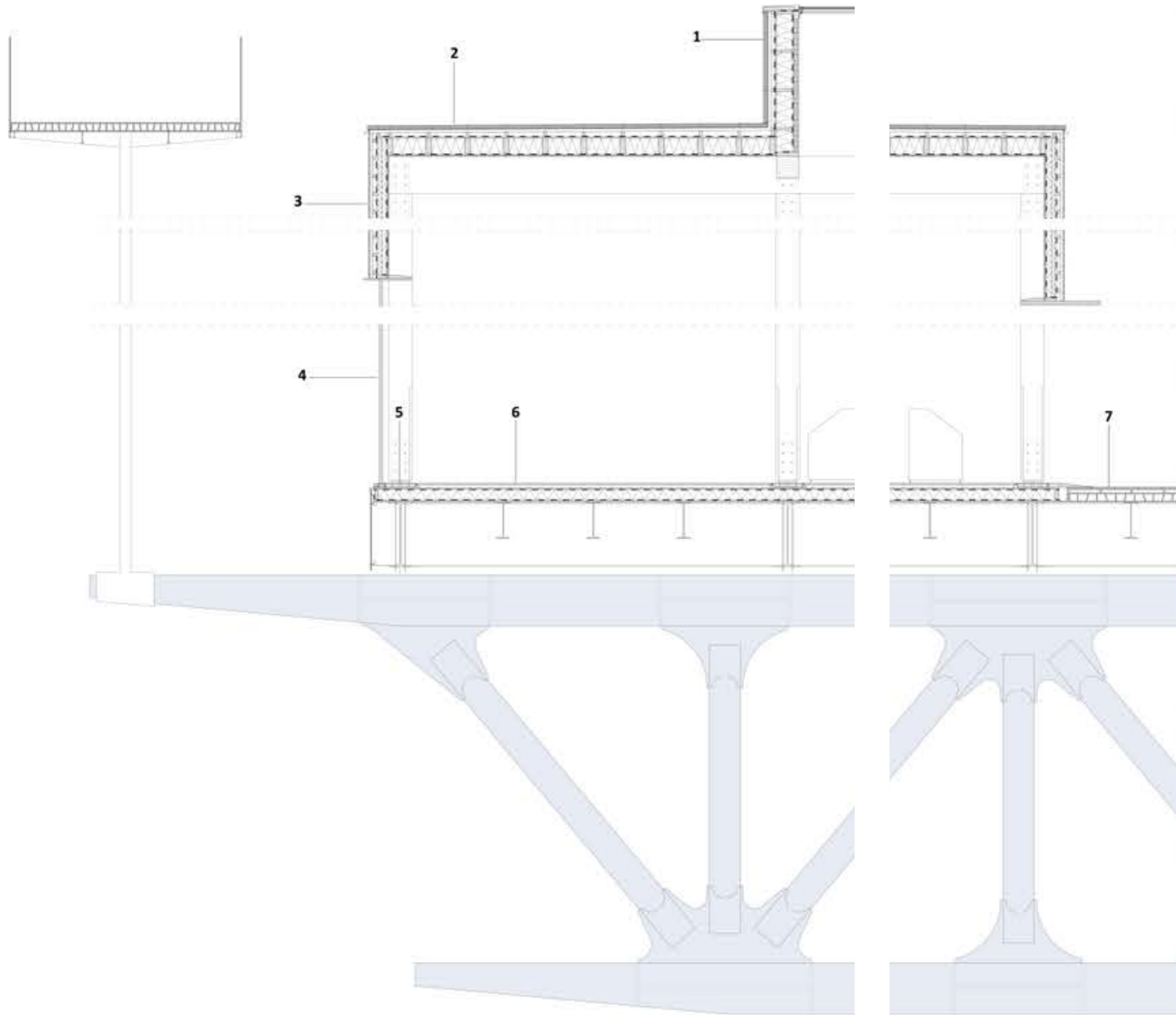

- 1 roof construction:
 40 mm cementbound particle board
 45/45 mm battens
 45/45mm counterbattens
 elastomeric bitumen sealant layer
 18 mm cementbound particle board
 40/200 mm rafters
 200 mm inlaid mineral wool thermal insulation
 vapour barrier
 72 mm spruce cross laminated timber
- 2 roof construction:
 40 mm cementbound particle board
 45/45 mm battens
 45/45mm counterbattens
 elastomeric bitumen sealant layer
 18 mm cementbound particle board
 70/200 mm rafters
 200 mm inlaid mineral wool thermal insulation
 vapour barrier
 19 mm smooth pine cladding
 120/500 mm beech Glue-laminated timber
- 3 wall construction:
 12mm cement bound particle board
 40/40 mm vertical wood battens
 45/45 mm horizontal wood counterbattens
 sarking layer
 50 + 60 mm inlaid mineral wool thermal insulation
 vapour barrier
 19 mm smooth pine cladding
 120 / 320 mm beech Glue-laminated timber
- 4 fixed glazing in pine frame
- 5 cable duct with plywood cover
- 6 Floor construction:
 18 mm pine floor boards
 support frame
 beech blocking
 underfloor heating
 18mm waterproof MDF panel
 vapour barrier
 140 mm wood fibre insulation
 PE foil
 22 mm beech panel
 290/835 mm
 main steel frame
 163/467 mm steel frame
 triangular hollow space truss
- 7 outdoor floor construction:
 32 mm timber cladding
 45 mm support frame
 120 mm Carbon Fiber-reinforce polymer deck

02:Urban Building
Barras Theater – Barras 中心 剧场

Glasgow school of Art Academic Work - Stage4
Rhino, Autocad, illustrator, V-ray and Photoshop
Carried out date: June 2021

Individual Work

From the design of my P3 Urban house, it is apparent that domestic and labor areas will no longer be divided in citizens' homes, and houses will become more modular in the future. This may exacerbate the alienation between citizens, especially in the post-information age. Therefore, this urban building should act as a stage, stimulating citizens' communication and integrating various places with various functions, like different shows on one stage.

Moreover, this urban building should also be conducive to rebuilding the Barras market. By acting as a stage with different shows, citizens can find different spaces with various functions, including markets, churches, museums, playgrounds, cafes, and theaters, all with enough communication areas. Citizens will not have to travel through different streets in Glasgow to find these public spaces; they can all be found in this building. This would help to rebuild the Barras as a new business center. Additionally, this building should learn from the Barras market's tradition and provide enough open-air spaces on the ground floor, combined with a transparent boundary, which will introduce the city space into the building. Businessmen can build their street markets here, and local artists can hold street shows in this space.

Lastly, in theater, the dramatic effect of a live show is often built on contrast characteristics. This building will learn from this essence of performance and incorporate different constructions with different architectural languages, which will be visible from the outside. Citizens can discover different events with different architectural languages and be drawn to explore the internal spaces, much like watching a play on the street. This feature will attract citizens and make the building more dynamic



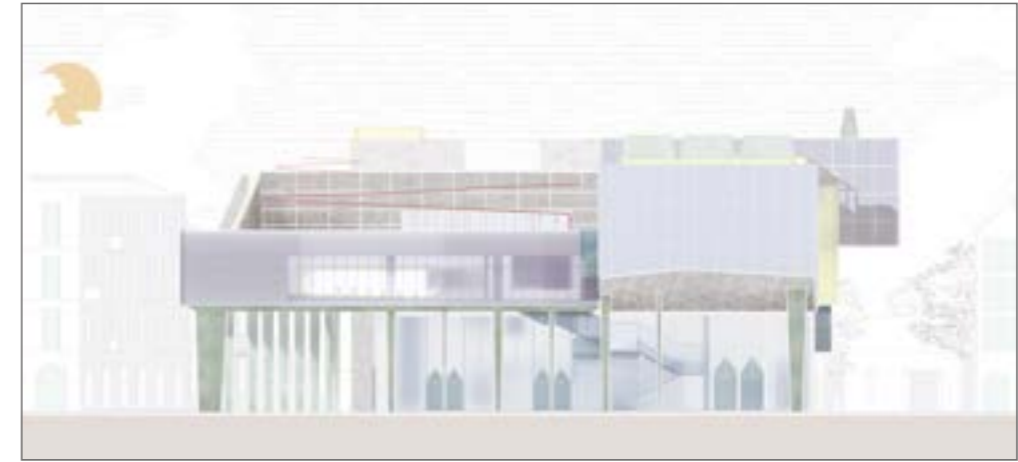

Elevation east view

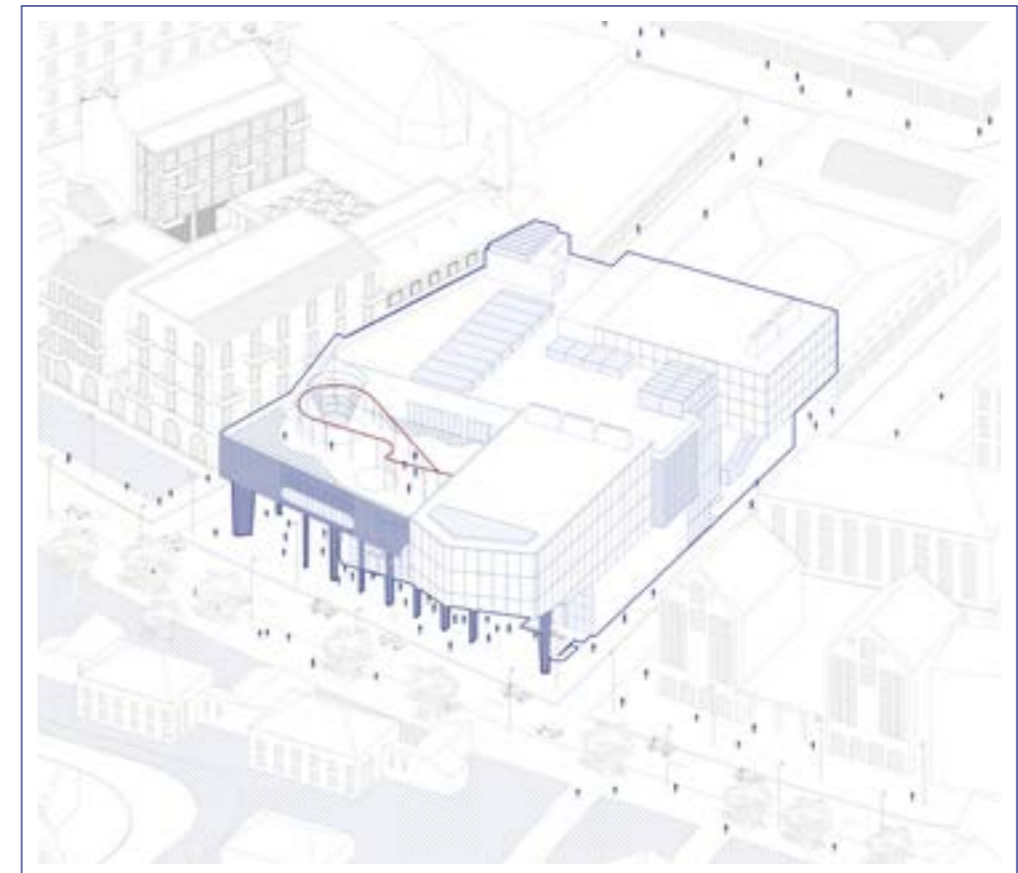

Axonometric bird view

The vantage point of the atrium allows for a panoramic view of the various events taking place on the multiple levels.

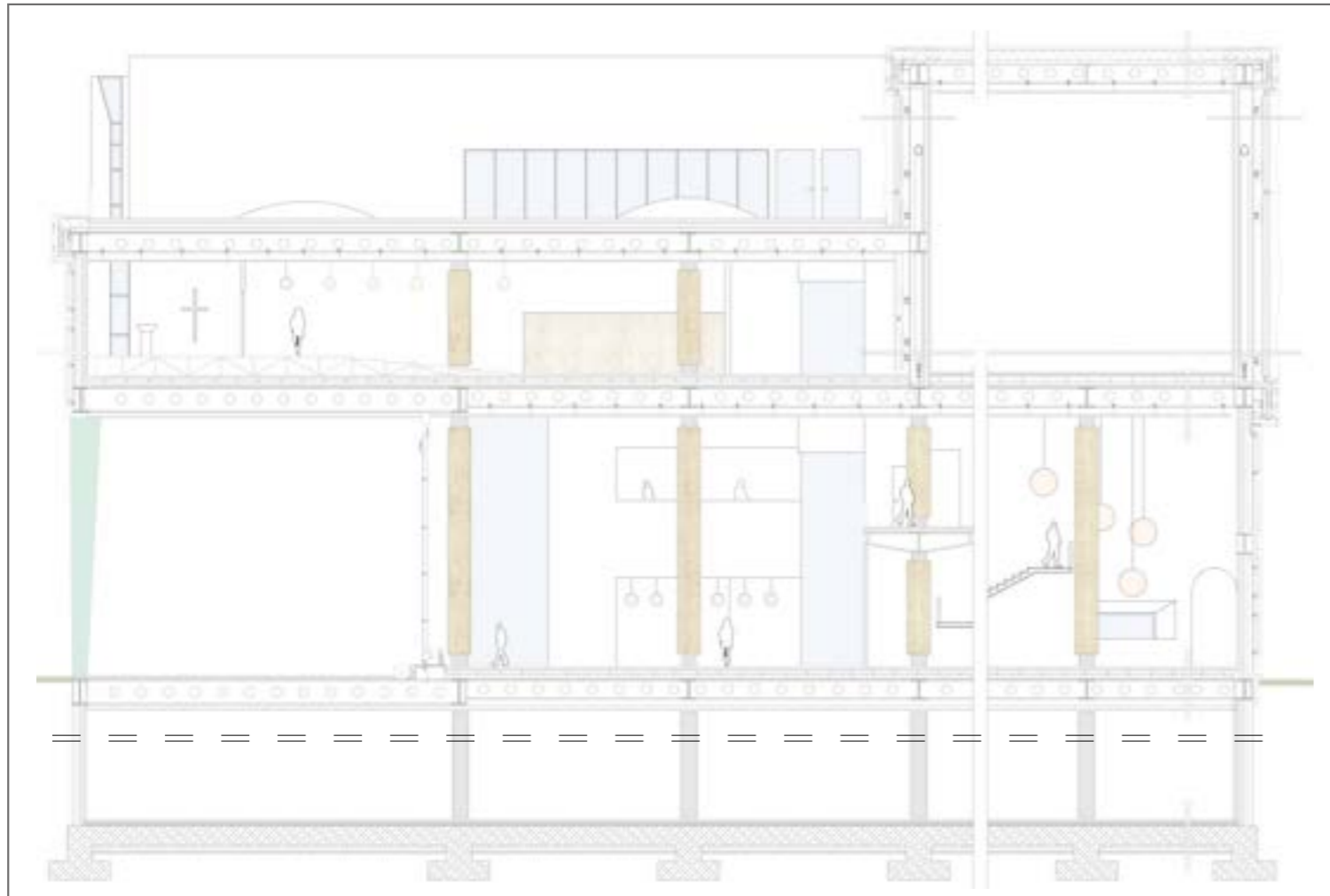

Detailed Section

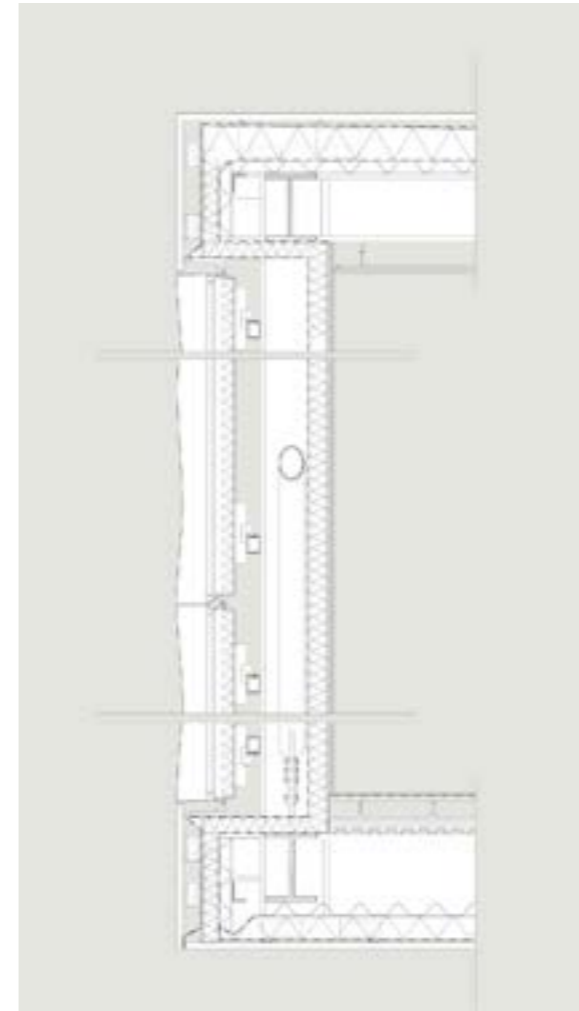

Cantilever structure with FRP panel

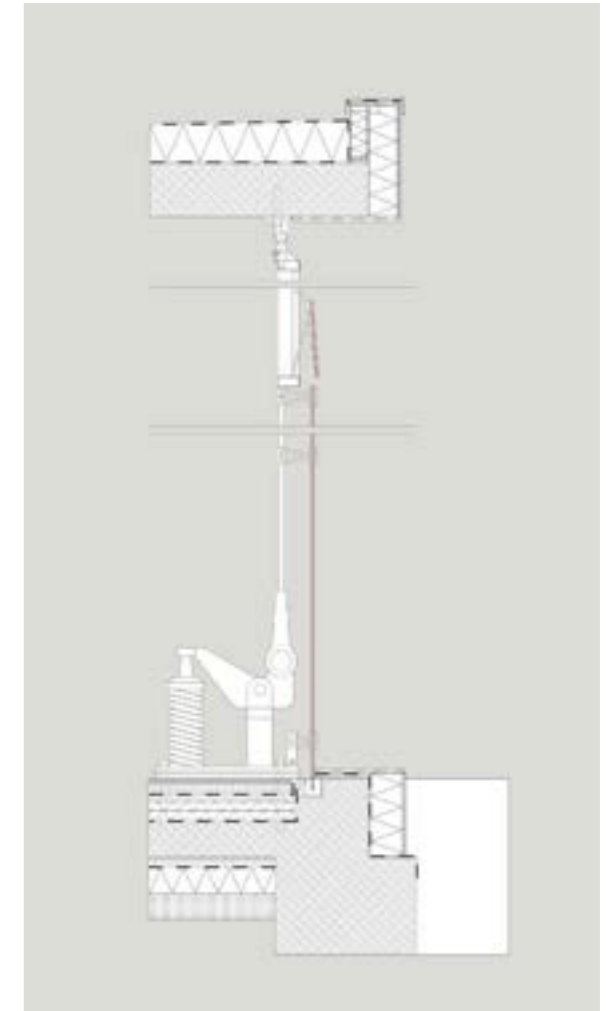

Steel cable net system



- 1. Theater's Main entrance
- 2. Reception room
- 3. storage room
- 4. Cafe
- 5. Toilets for theater's customers
- 6. Toilets for market
- 7. Market's private storage room
- 8. Accessible market
- 9. Car park's entrance

1:500 Ground floor plan



Theater interior space



Laminated glass beams

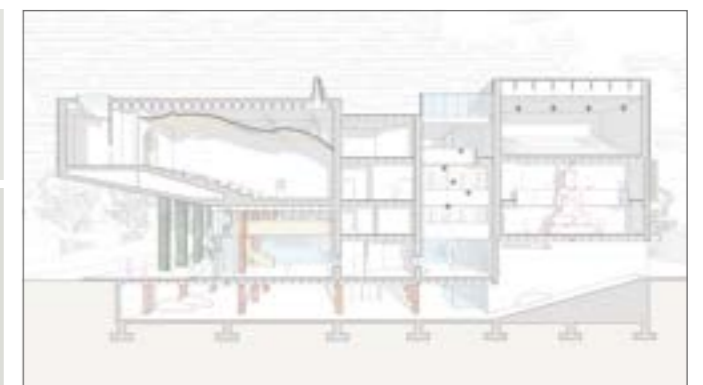

Perspective Section A



View from Pipe factory



Glass envelope structure

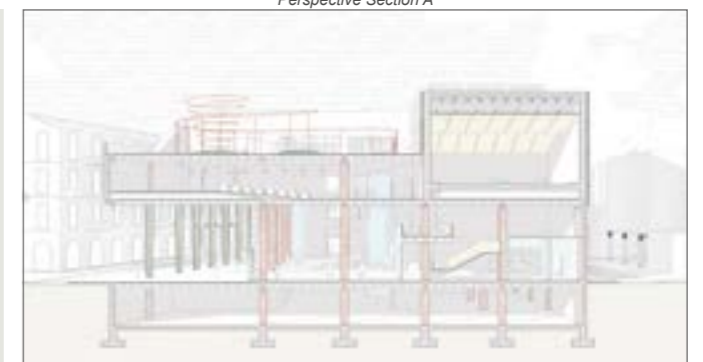

Perspective Section B

03:Urban House

Barras Artist Apartment – Barras 艺术家公寓

"This architect serves not only as an apartment, but also as a home office and a space for social interaction among individuals."

Glasgow school of Art Academic Work - Stage4

Sketch up, Autocad, illustrator, V-ray and Photoshop

Carried out date: December 2020

Individual Work

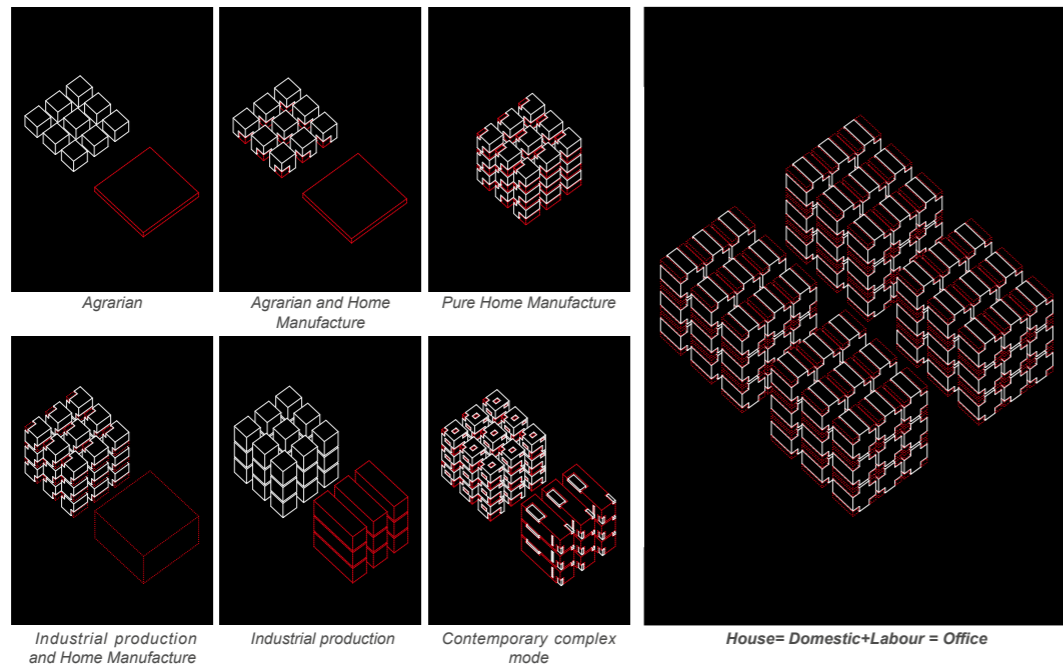

In the future, the distinction between domestic and labor areas may become indistinct, with their identities blurred. Residential buildings will resemble office buildings, with work areas adjacent to or integrated within domestic spaces. Domestic and labor areas will thus become two facets of a household, connected through shared and interactive spaces that foster communication and relationships among individuals. Such housing models could serve as a means of supporting social interaction and interpersonal connections.



One bedroom apartment 1#

One bedroom apartment 2#

Three bedroom apartment

Three typical house type



- 1. Public Communication center
- 2. Main Entrance
- 3. Open Market
- 4. Entrance 2#
- 5. Private Open Office
- 6. Private Gym
- 7. Entrance 3#
- 8. Artist Restaurant
- 9. Private Garden

Ground Floor Plan

Entrance 2 and the primary circulation path are constructed using wood, allowing them to seamlessly blend with the original building C. This design approach enables individuals to readily recognize the structure, while also providing a cohesive aesthetic that complements the building's historic architecture.

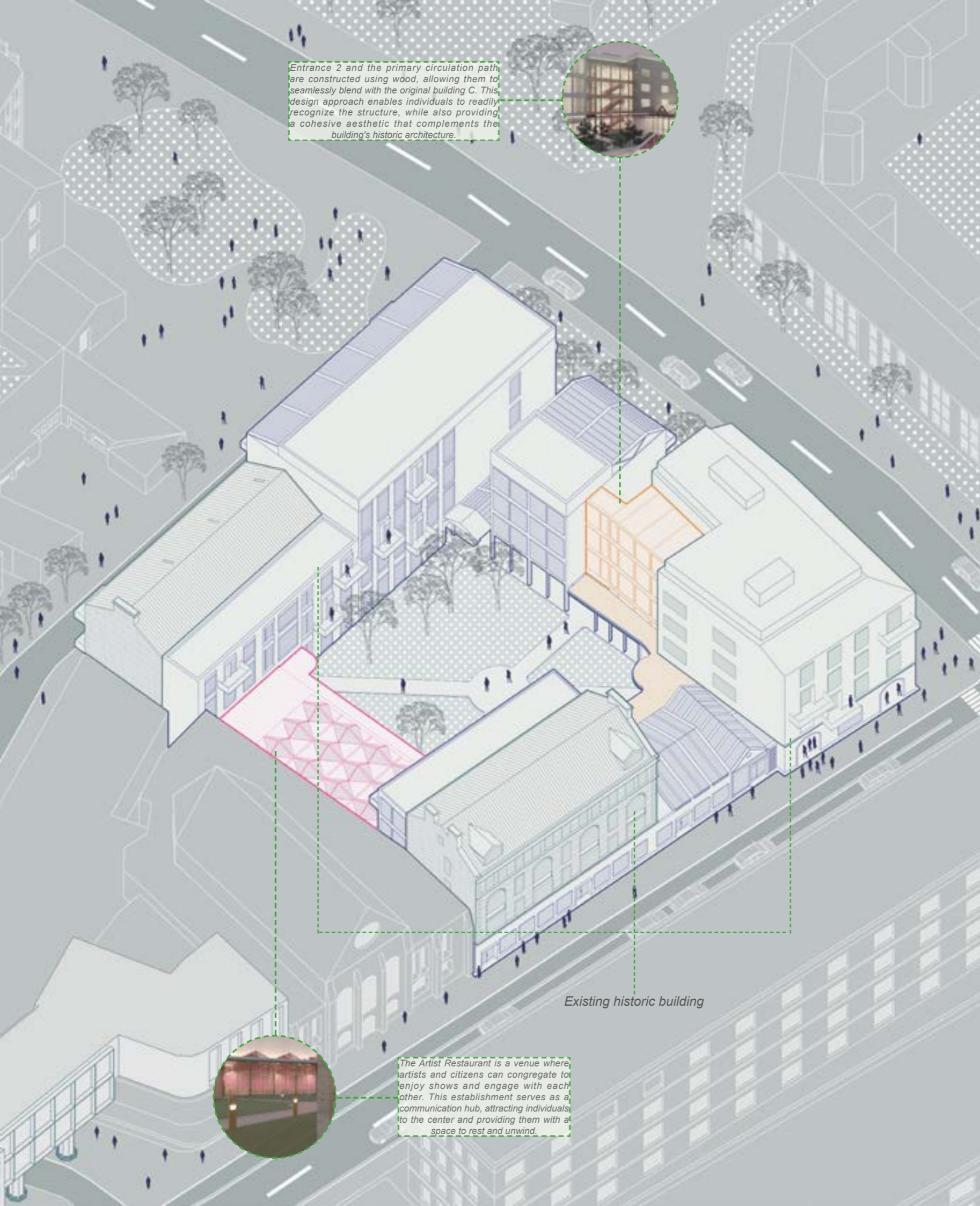

Existing historic building



The Artist Restaurant is a venue where artists and citizens can congregate to enjoy shows and engage with each other. This establishment serves as a communication hub, attracting individuals to the center and providing them with a space to rest and unwind.



Perspective Section A



Perspective Section B



Elevation A

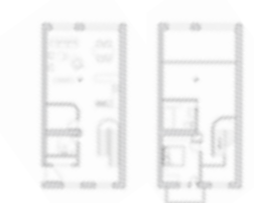

One bedroom Loft

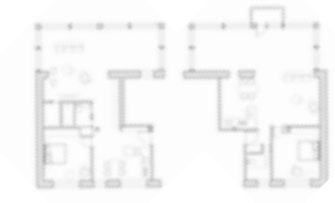

One bedroom apartment 1# 2#



Two bedroom apartment



Three bedroom apartment



One bedroom apartment 3#



Two bedroom apartment

House types



View of the Private Garden



View of the Center Restaurant



The living room and work areas are designed to interact with each other, with flexible facilities that allow artists to adjust their own workspaces and create multiple configurations. This design approach provides a range of possible options for the utilization of space.

View of Three bedroom apartment



View from east side



View of Two bed room Loft

04: A DANCE SCHOOL IN LIVERPOOL BAROQUE DANCE HOUSE – 巴洛克舞室

"What Could We Learn from Baroque Architecture ?"

University of Liverpool Studio Academic Work - summer 2017, Year two

Sketch up, Autocad, illustrator, V-ray and Photoshop

Carried out date: December 2017

Size: 1900 sqm

Individual Work

The design brief calls for the creation of a dance school in Liverpool, with an emphasis on integrating Baroque elements into modern architecture. The challenge is to infuse the space with classical elements that express modern design concepts.

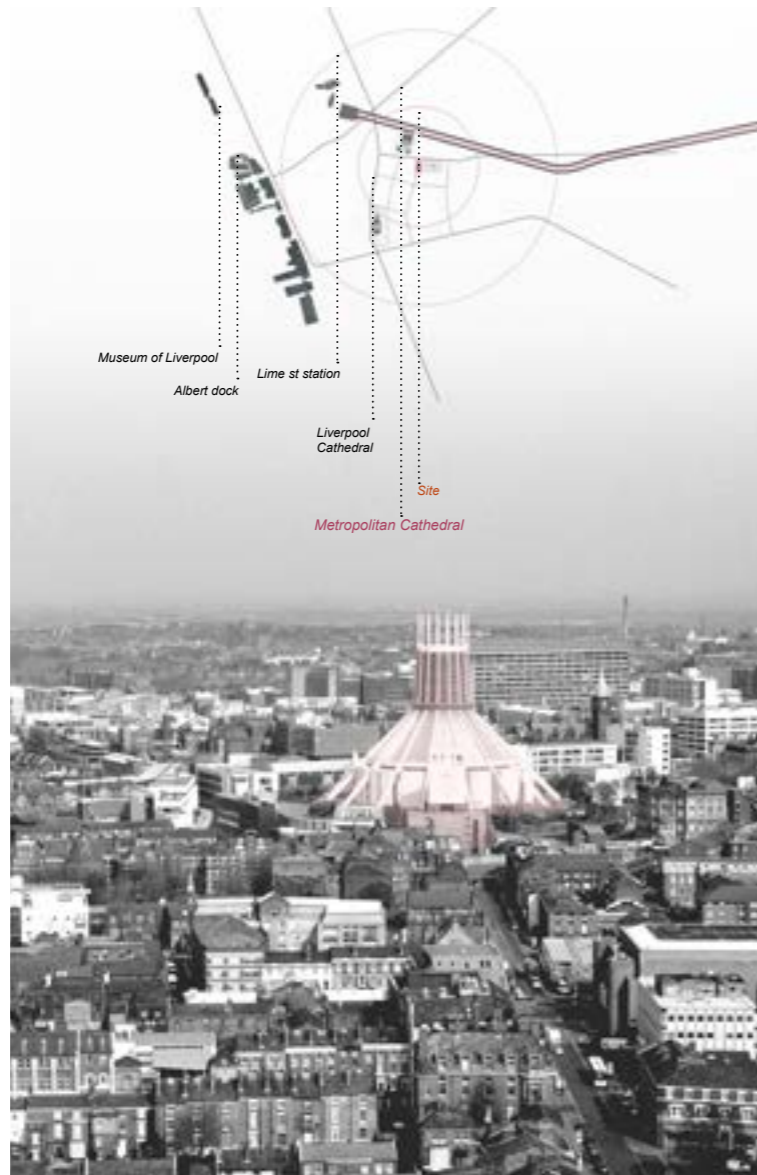

Site Analysis

The site for the proposed dance school is adjacent to the University of Liverpool and is in close proximity to several notable historical buildings. Of particular significance is the Metropolitan Cathedral, situated in the immediate vicinity of the site. Its monumental and symmetrical character renders it the iconic symbol of the city of Liverpool.

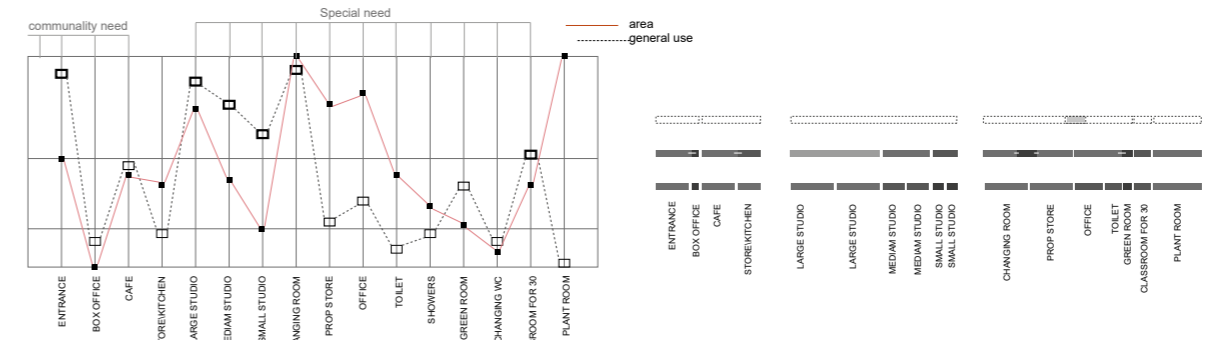

Analysis of functional spaces' area and general use

Spaces with larger area and higher utilization rate will be planned around the building center, while Spaces with lower utilization rate will be further away from circulation.

Analysis of infiltration possibilities for different functional spaces

Spaces that can be seamlessly integrated with each other are planned in proximity or connected via circulation paths. Through a thorough analysis, highly correlated spaces are grouped together. In the subsequent planar organization, distinct areas within the building are assigned to their respective groups.

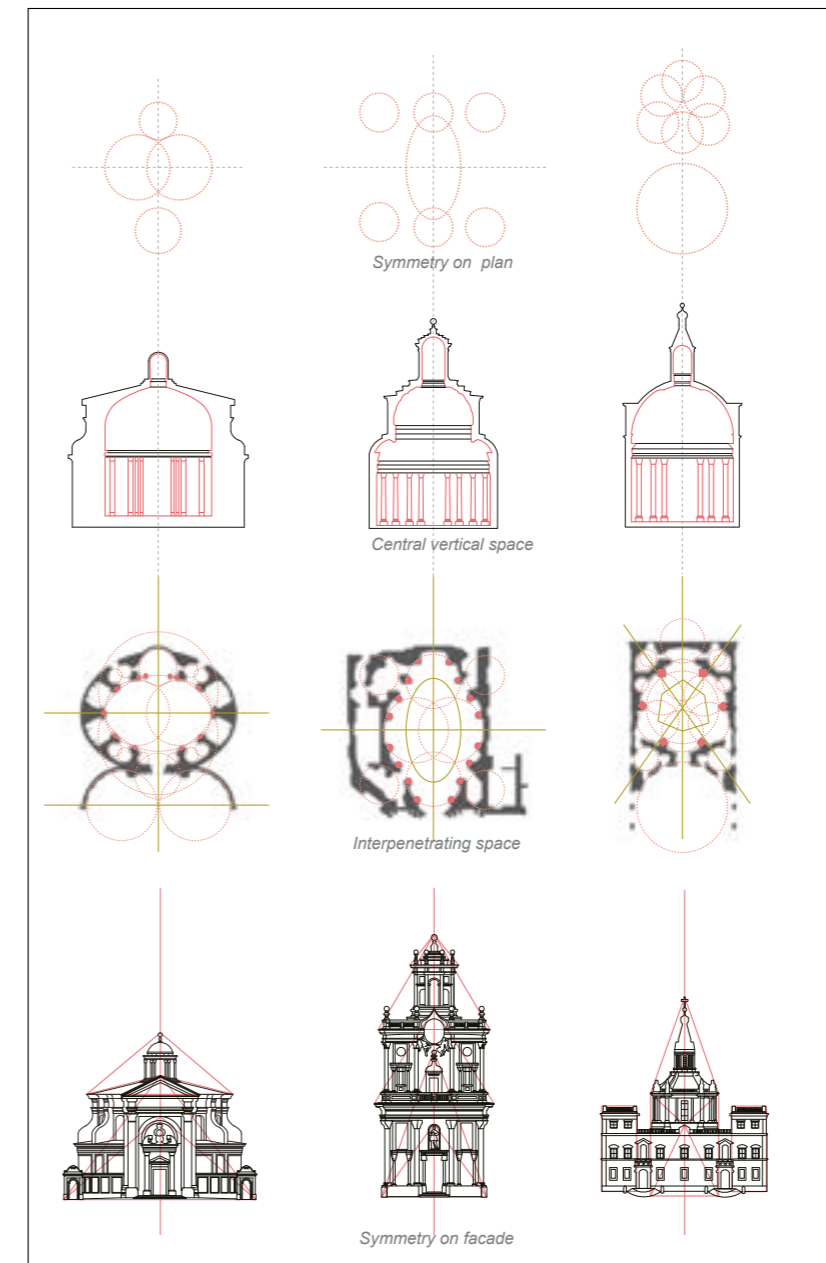

Before the baroque era, ballet was not a professional art form. With the development of baroque opera, ballet has become the most brilliant pearl of art in that era

Baroque Study

Symmetry, interpenetrating space, dome, and column are key features of Baroque architecture, defining its unique aesthetic and design principles. These elements are commonly utilized to create dynamic spaces that evoke a sense of grandeur and drama, with a focus on ornate detailing and elaborate ornamentation.

Design Process and Analysis

Based on the dimensions of the site, multiple symmetrical spaces were created through a combination of rotating, cutting, mirror transformation, and axisymmetric transformation. These spaces were then integrated into the final massing design to achieve a cohesive and harmonious composition.

Ground Floor Plan

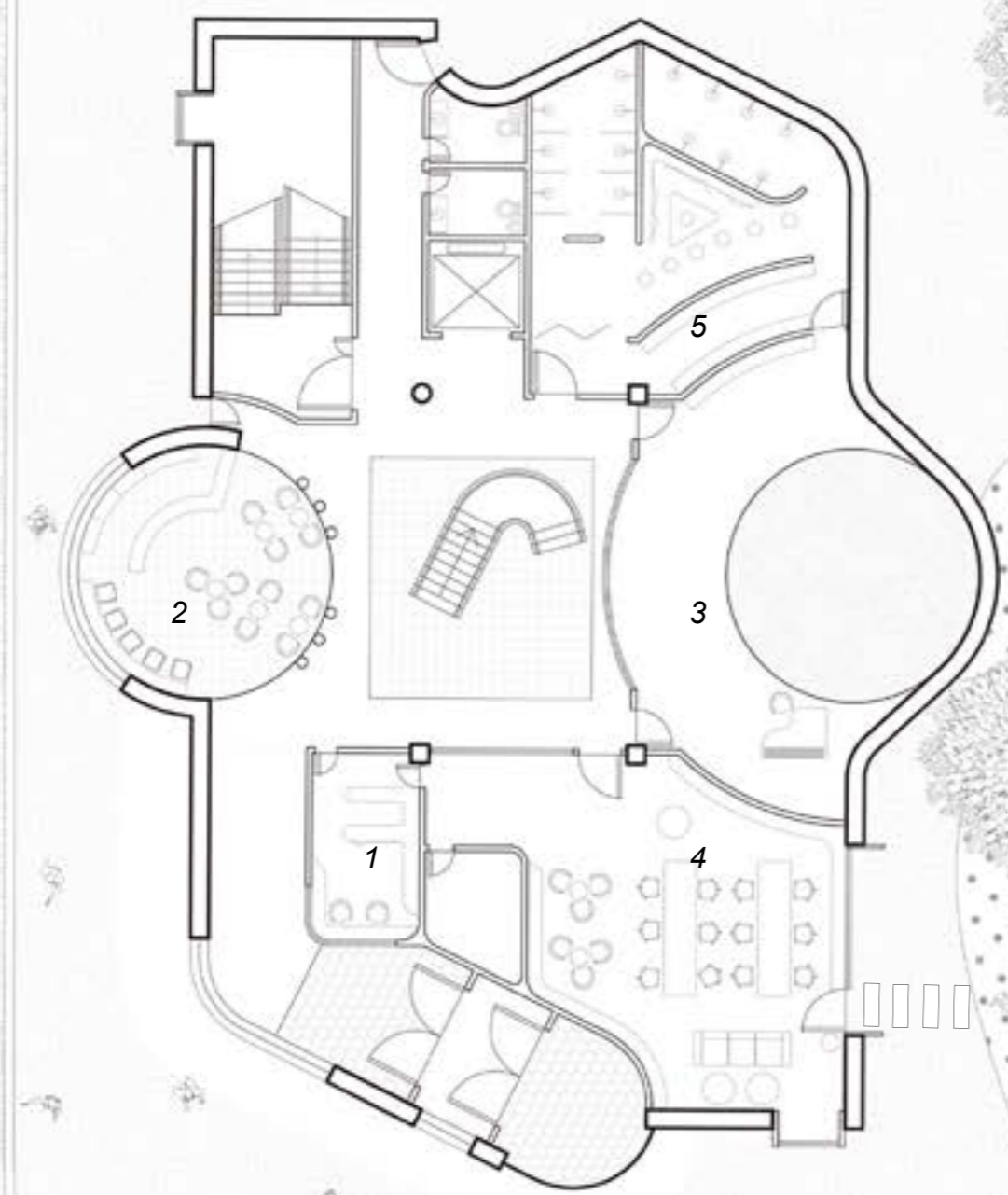

Drawing inspiration from Baroque architecture, the design of the space and walls utilize rotation, symmetry, and axisymmetric techniques to create a sense of symmetry and balance. The central circulation system leads to a central courtyard, while the interpenetrating space houses a café, circulation area, and rest space. Through a thorough analysis, spaces with high utilization rates, such as the coffee shop and studios, are strategically arranged on both sides of the building's central axis. Spaces that have a spatial infiltration relationship with these areas are placed in proximity, utilizing them as reference points.

- 1. Reception
- 2. Cafe
- 3. Large Dance Studio
- 4. Office Room
- 5. Changing Room and Shower





Axonometric Diagram

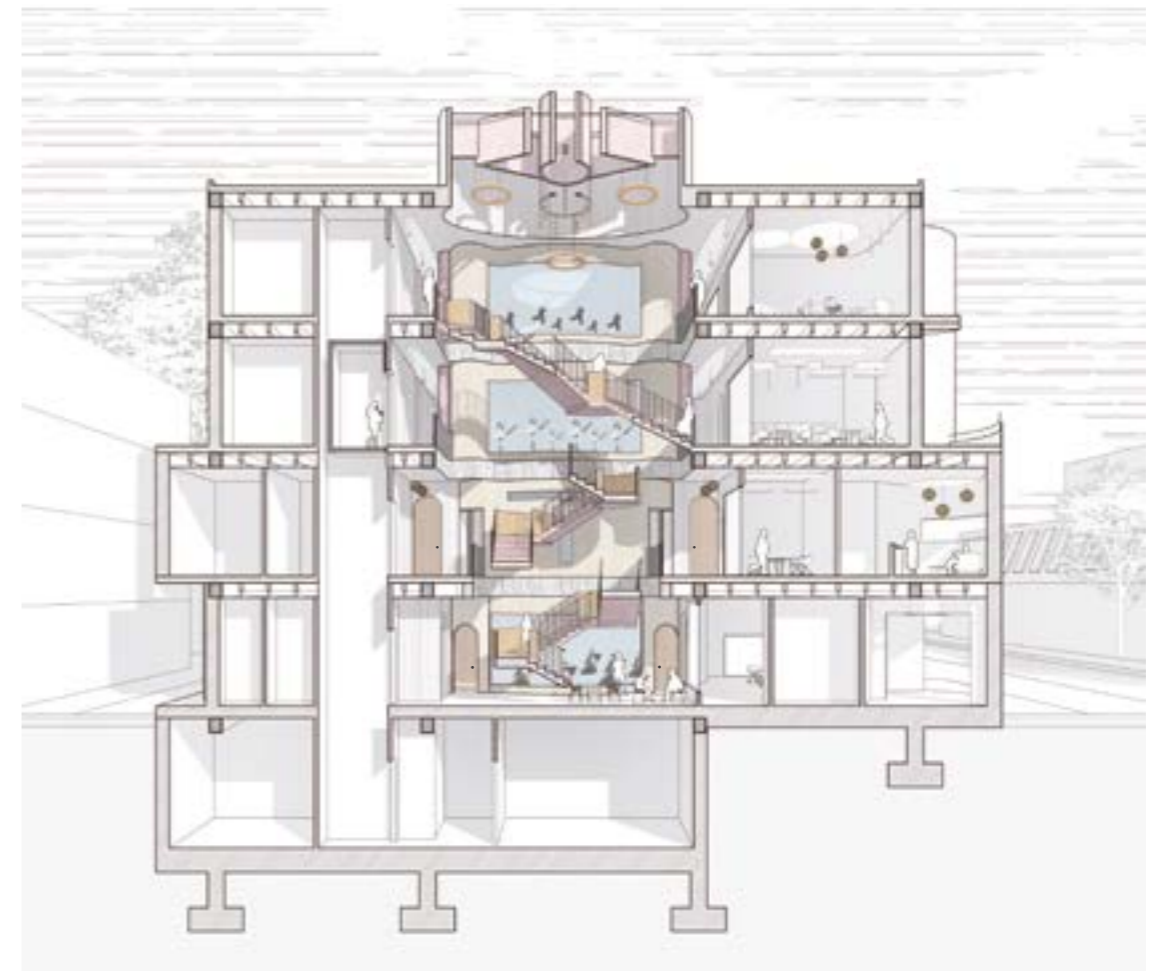

Section Perspective

The large dance studios, located adjacent to the central circulation system, feature expansive windows that provide ample natural light. These studios double as performance stages, allowing students and staff to observe the dance classes from the vantage point of the central staircase. This design element enhances the sense of community and interaction within the building, fostering an environment conducive to the development of artistic talent.

05: SHELTER AND HOSPITAL FOR PETS IN LIVERPOOL
MERSEYSIDE PET'S HOME – 默西河畔宠物之家

"Pets' Home and A Methodic Shelter Design"

University of Liverpool Studio Academic Work - Year two

Sketch up, Autocad, illustrator, V-ray and Photoshop

Carried out date: June 2018

Size: more than 2000 sqm

Individual Work

The design brief calls for the development of a pet house in Liverpool that serves a three-fold purpose: to provide shelter for homeless dogs, a hospital for pets, and a community center for pet owners in the area. The pet house is envisioned as a residential building, with each pet having their private space and neighbors, ensuring a comfortable and secure living environment.



Design Process and Analysis

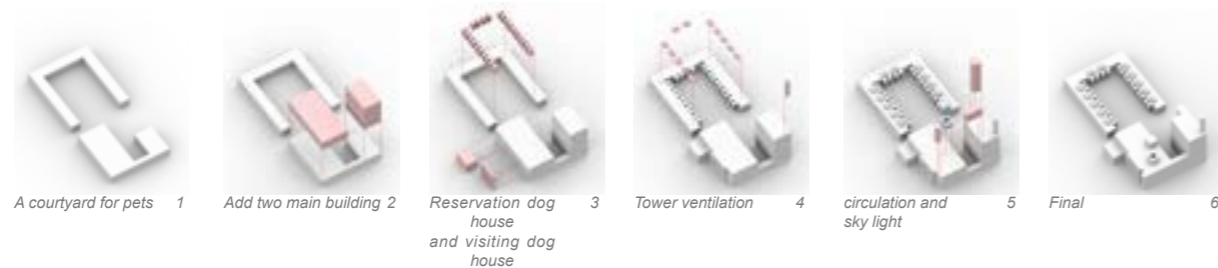

Ground Floor Plan

Visiting area and pet hospital are on the north side, reservation dog houses with a dog walking garden are on the south side, which are for injured, homeless and special care required dogs.

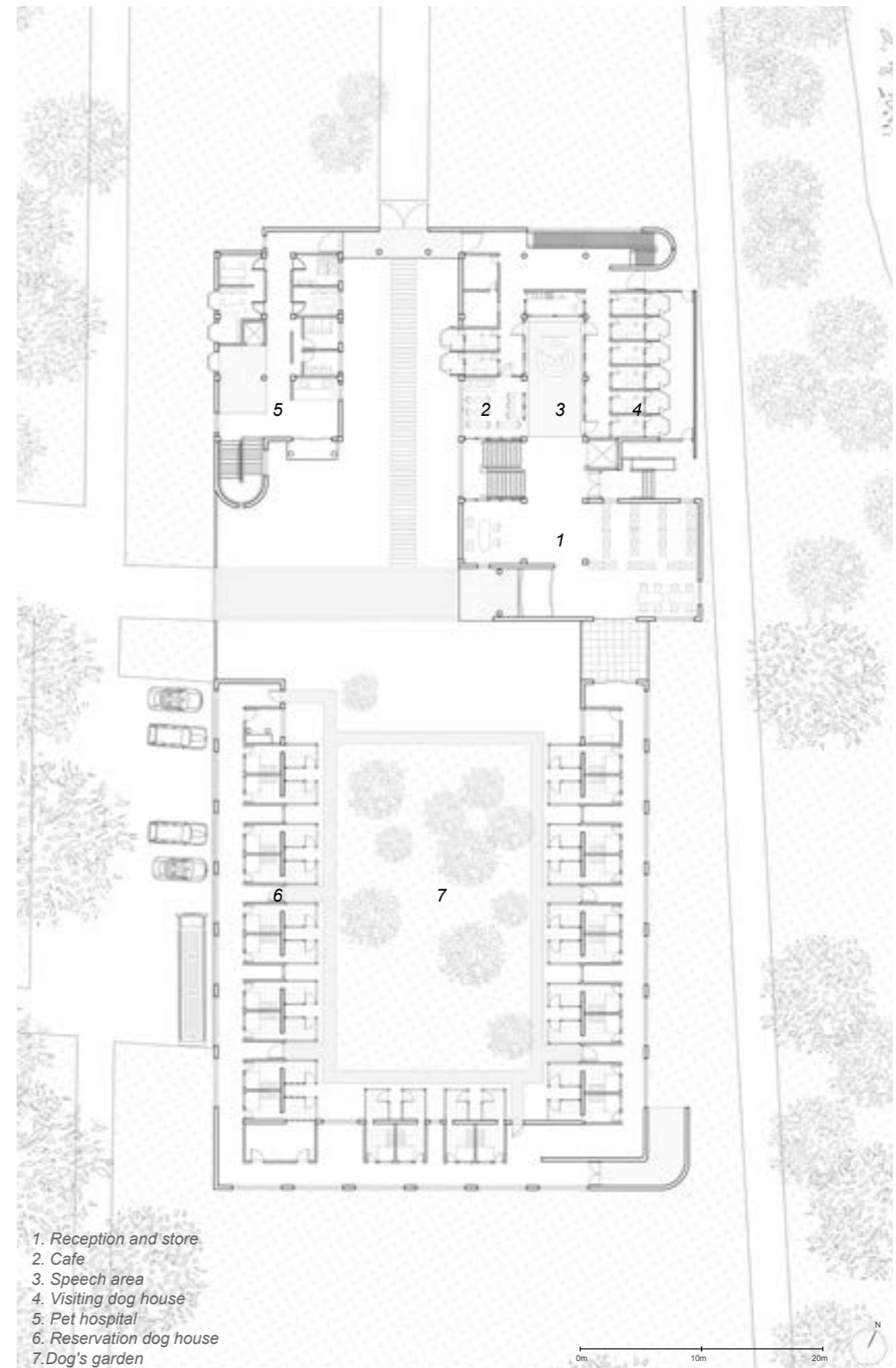

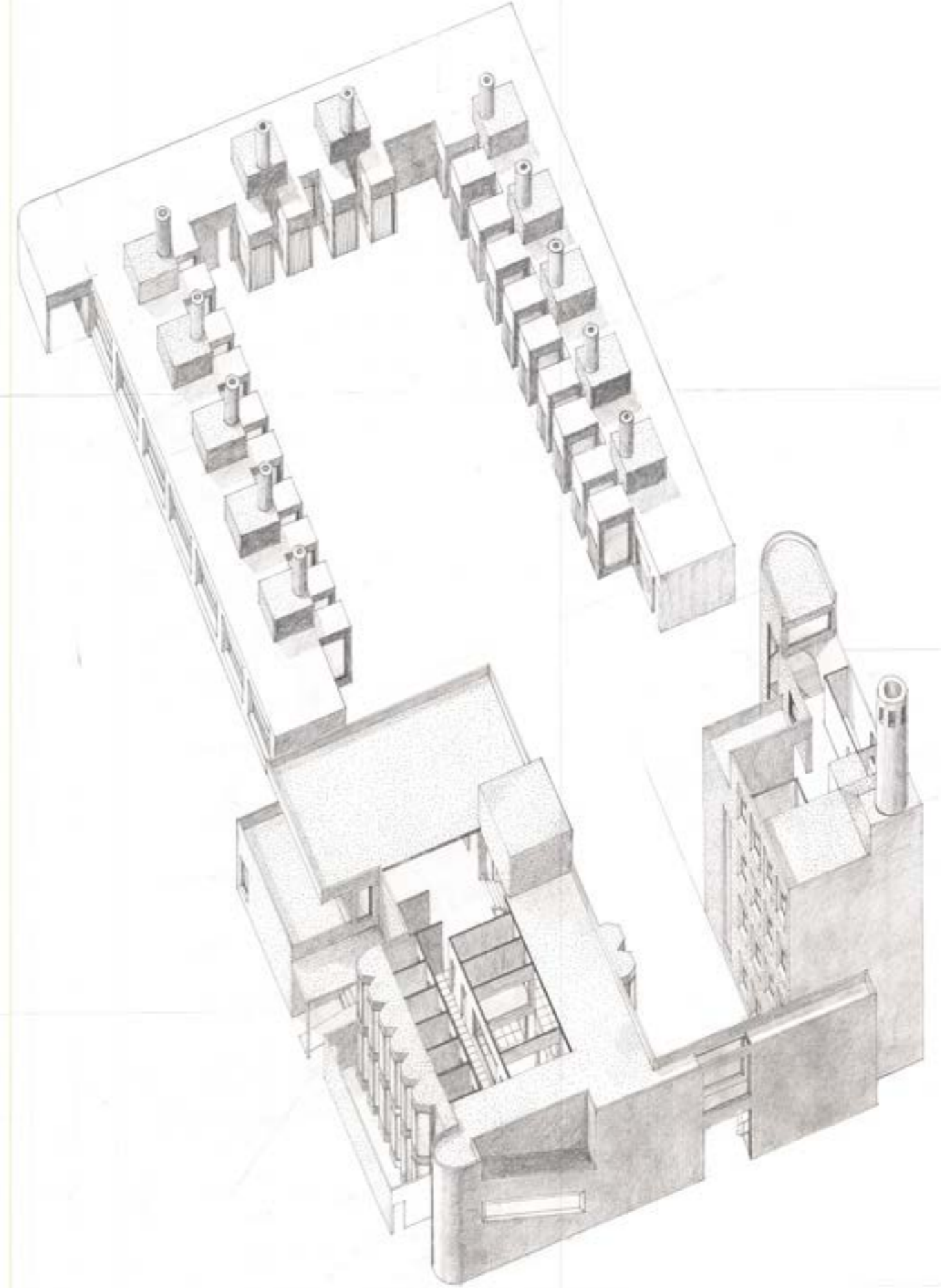

There's a corridor that connects the pet hospital and the dog adoption area. The adoption area has chimneys to keep it well-ventilated. The hospital has a big chimney for safely disposing of medical waste.

06: PUBLIC BATH IN AMSTERDAM
THERMAL AMSTERDAM – 【热汽】阿姆斯特丹
"Public, Atmosphere, Traditionalism and Modernism"

University of Liverpool Studio Academic Work - Year three - spring 2019

Sketch up, Autocad, illustrator, V-ray and Photoshop

Size: more than 2000 sqm

Individual Work

The design brief calls for a bath in Amsterdam that seamlessly integrates the city's local architectural style with modern elements, while also creating a distinct atmosphere within the building.



The architecture mass shaped by site 1



Create openings 2



Emphasis the relative public area 3



Insert characteristic elements 4



The architecture was endowed by two elements, relatively massive and relatively light. 5



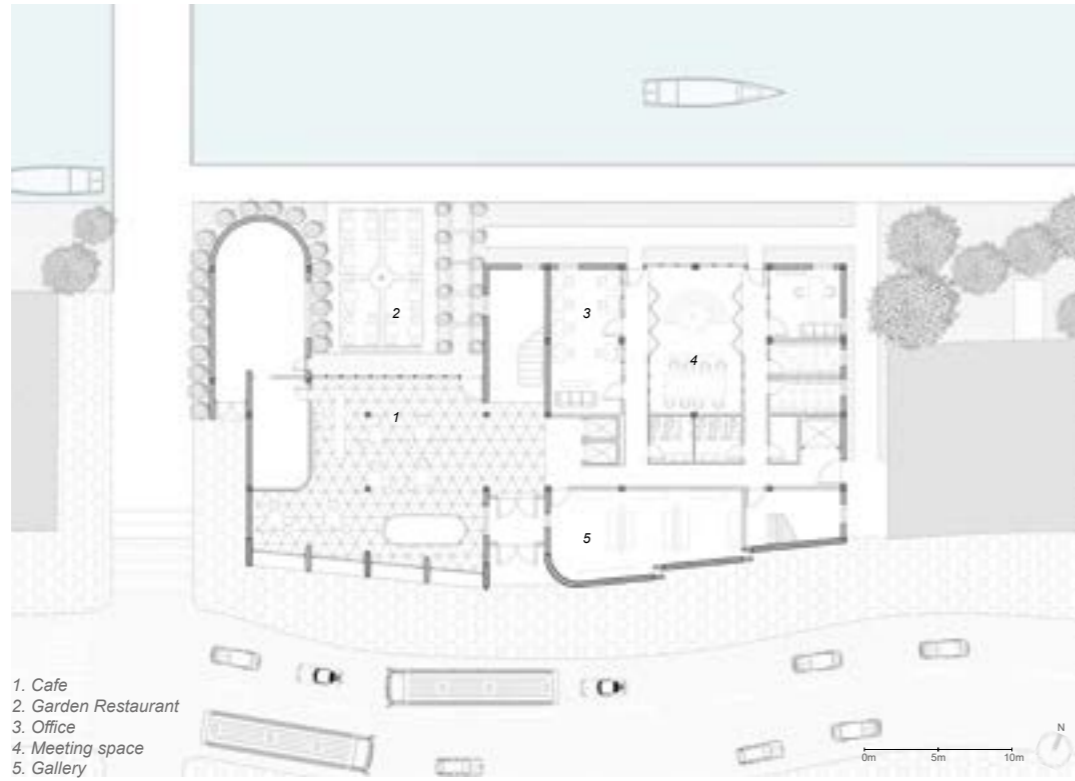

Ground Floor With Context

On the ground floor, a coffee shop with a large opening welcomes visitors. The restaurant on the garden provides a public space and a connection with the canal for customers. The gallery and office area are located on the east side.

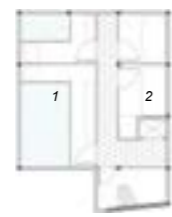

BASEMENT FLOOR

- 01 Water tank
- 02 Plant room

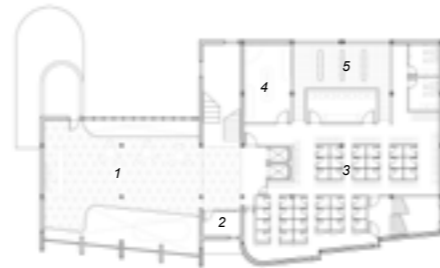

FIRST FLOOR

- 01 Waiting area
- 02 Reception
- 03 changing room
- 04 Sauna room
- 05 Shower room

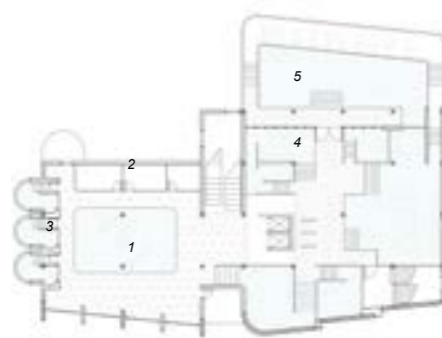

SECOND FLOOR

- 01 Indoor main pool
- 02 Massage Room
- 03 Water treatment room
- 04 Special room
- 05 Outdoor cantilever pool

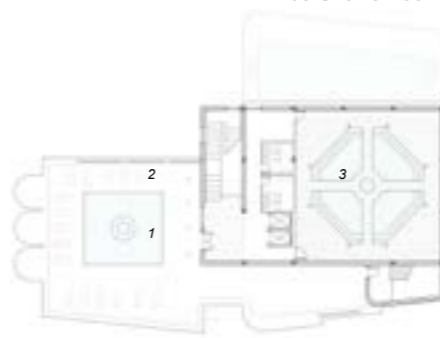

THIRD FLOOR

- 01 Outdoor pool
- 02 Outdoor rest area
- 03 Special pool



07:Urban Acupuncture

New Govan central street – GOVAN 新中心

"The aim is to revitalize Govan's city center by reconstructing the ground floor and utilizing urban acupuncture to make targeted interventions in the city's fabric."

Glasgow school of Art Academic Work - Master of Architecture (by conversion)
Carried out date: January 2023

Rhino, Autocad, illustrator, V-ray and Photoshop

Individual Work



In the 1950s, Govan was a bustling street with a variety of businesses. The shipbuilding industry was particularly strong, contributing to the area's prosperity. The majority of local residents were workers, and public spaces such as theaters were integral to their daily lives.

Thriving Govan 1950s

Compare Govan with Finneston



Govan - Govan was famous for its parish, the history has been more than 1500 years. The church can provide space inside for people's activities but it can not effectively build interaction outside.

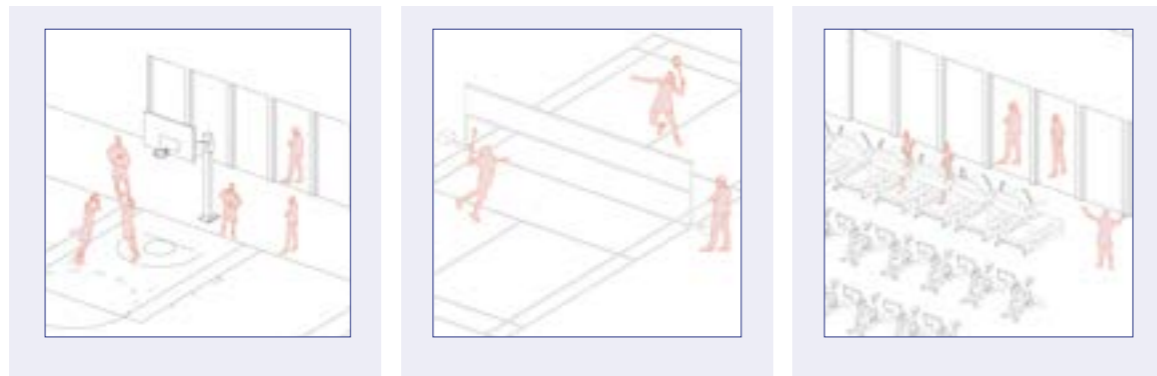

Finneston - Because of the heritages' renewal, citizens can easily enjoy their life in different community spaces such as sport hall and museum. In addition, these community spaces can also active the outside space.



Govan - need better facilities to support citizens daily life.

Finneston - The kelvingrove park act as a huge outside community park to support people's activities. Outside facilities are helpful to improve people's happiness.

Construction Model -- House+business in tenement



Govan - generally, the groundfloor space for business is not so roomy, because takeaway restaurant and canteen do not need space for customers to stay, in this way, people in Govan have less chance to communicate or build more connection for this district.

Finneston- Many groundfloor business can provide a space for citizens to build interactions, some of them also provide outside stay space, people's interaction can also bring customers to these business.

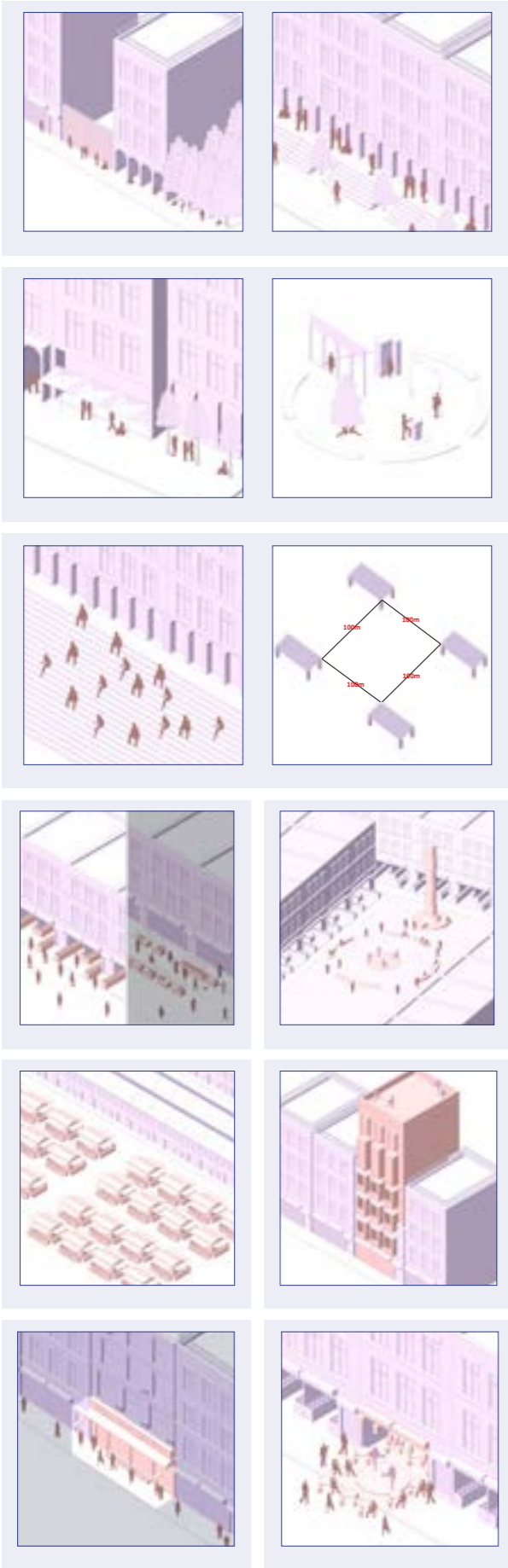

Precedent and case study of Urban Acupuncture

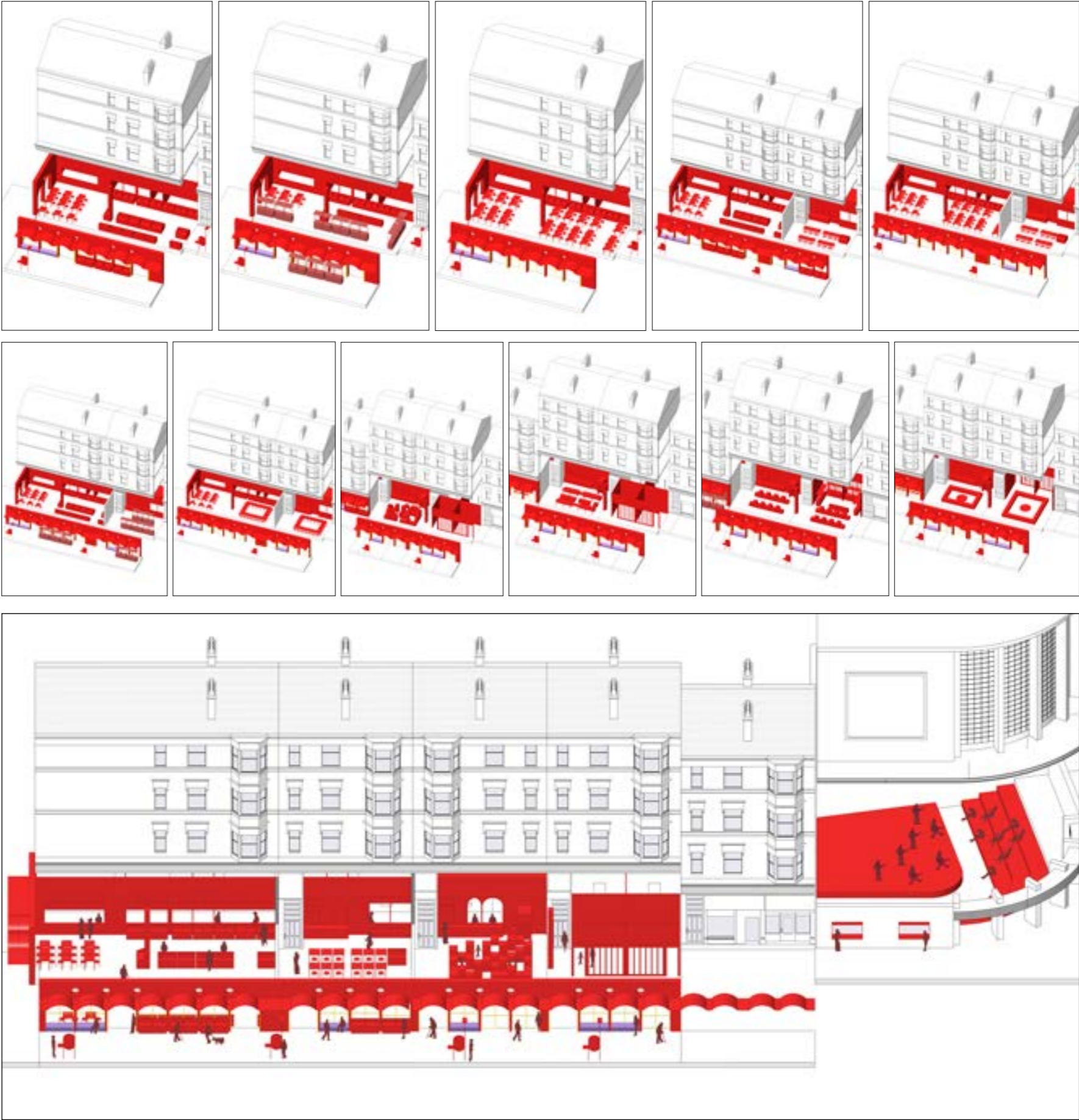

The Final Proposal, implemented gradually in stages.

08: RECONSTRUCTION OF A MINE IN ALLIHIES, IRELAND
TO 「MINE」 - Meditation Hotel - 寻【己】冥想酒店

"Connect with nature and return to nature"
Architectural Competition Work - Summer, 2022

Rhino, Autocad, illustrator, V-ray and Photoshop

Position: Team leader

Team Members: Biaotong Geng, Tingyu Ouyang, Xinchun Li.

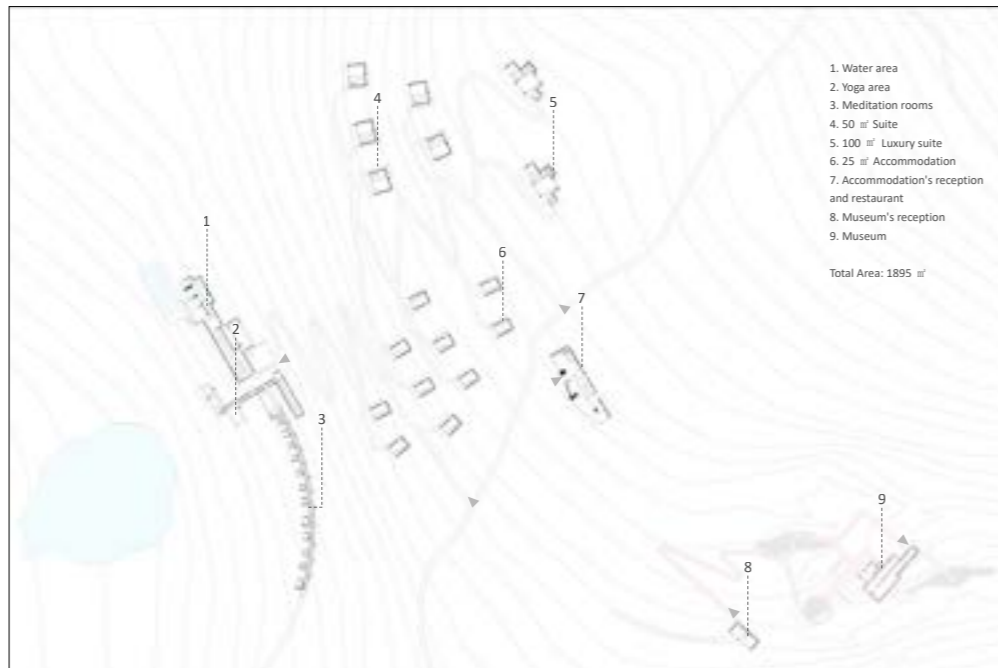

09: SCHOOL AND SHELTER FOR GIRLS, The Republic of Mozambique
UNDER THE TREE - 【树荫】女子学校

"Under the tree, where the laughter spread, and where love sheltered, we are going to build a convivial and warm shelter for the ladies"

Architectural Competition Work - Summer, 2022

Rhino, Autocad, illustrator, V-ray and Photoshop

Position: Team leader

Team Members: Biaotong Geng, Tingyu Ouyang, Xinchun Li.

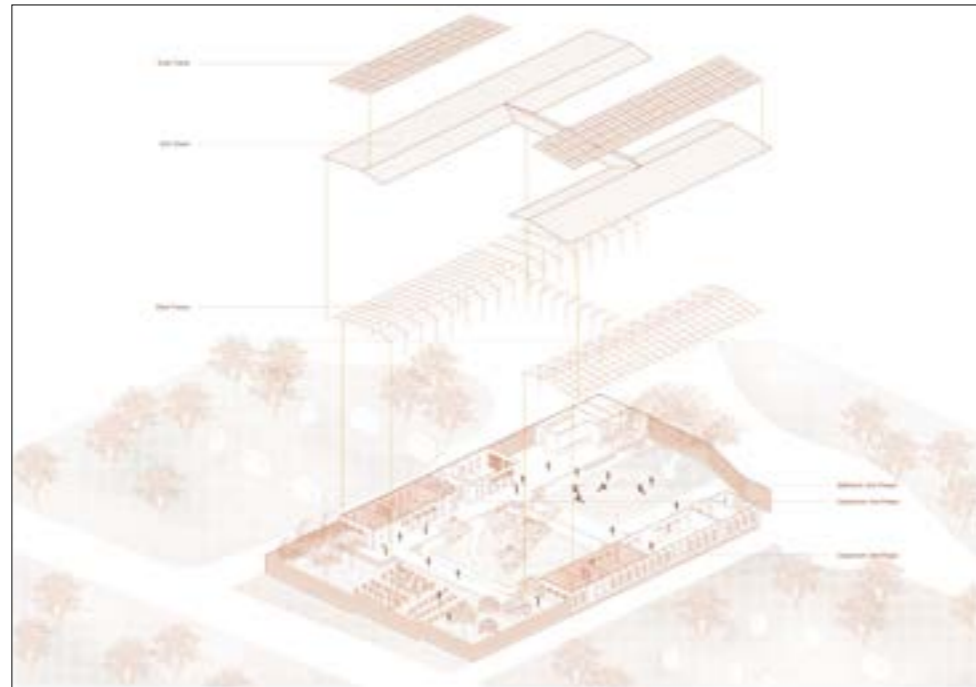

10: RECONSTRUCTION OF 'NOSSA SENHORA DA LUZ', PENICHE
Shelter 'Nossa Senhora da Luz' Fortrees - Fortrees 观景塔

"A proposal connect history and nature"

Architectural Competition Work - Winter, 2021

Rhino, Autocad, illustrator, V-ray and Photoshop

Position: Team leader

Team Members: Biaotong Geng, Xunxi Wu, Qishen Cui

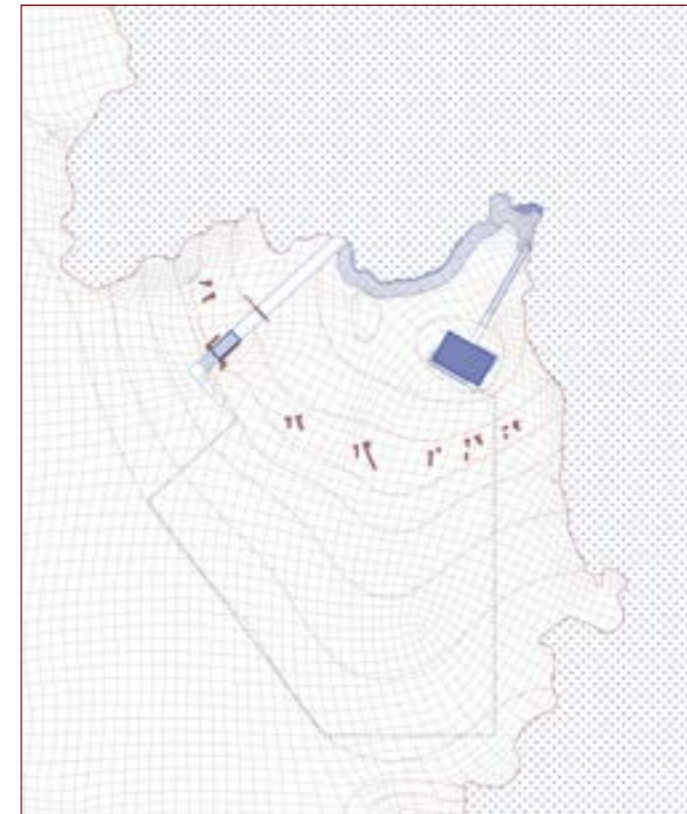

11: Professional Works

WUZHEN DIGI CITY - 乌镇信息中心

A urban complex project for digital commerce in Wuzhen, China

MR. Modern Architects, Professional Work - December 2019

Exact contribution: research, 3D modelling, renderings

Team Members: Liang Ma, Wenjun Wang, Lixue Cheng, Fengmao He, Biaotong Geng

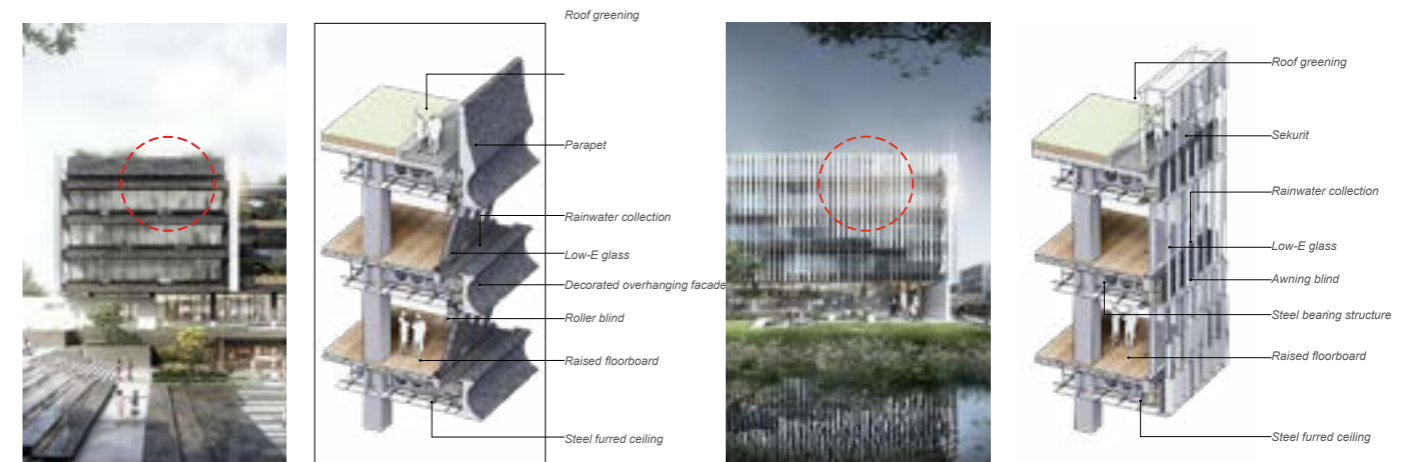

Square's Internal view



This project design based on Wuzhen's traditional waterside culture, combined with advanced technologies, provides a public open park for citizens, which would be the center of Wuzhen in the future.

SHANGHAI OLD WHARF'S RECONSTRUCTION - 上海老码头复兴五库改造

*Location: Shanghai China
MR. Modern Architects, Professional Work - November 2019
Individual Work*



The site is situated on Shanghai Old Wharf, formerly the most thriving trading port in Shanghai during the last century. The three warehouses on the site were once owned by a trading company in Shanghai. Due to the decline of trade, they were eventually abandoned. Now, there is a need to repurpose the three warehouses into public open spaces for the local community.



Parent-child cafe

A coffee house with an indoor playground for children, providing a space for parents and children to engage in meaningful communication.



ZHONGYANG PLAZA'S CONCEPTUAL DESIGN AND URBAN DESIGN - 中洋广场概念设计及城市设计

*Location: Haian, Jiangsu, China
MR. Modern Architects, Professional Work - December 2019
Exact contribution: research, 3d modeling, renderings
Team Members: Biaotong Geng, Xiaochen huang, Siyu Zhang*



Haian city, known for its rich seafood and agricultural products, provides an opportunity to design a commercial area inspired by the shape and texture of shells and pearls. The building's form can be influenced by these natural elements, creating an organic and visually appealing structure that blends in with the surrounding environment.



The Zhongyang building is a renowned golden structure in the local area, representing prosperity and influence. The sphere theater, on the other hand, embodies the pearl's characteristics, such as delicacy and romance. The combination of these two structures creates a new city landmark for Haian.



12: Other Works

Model Making - 手工模型



Hand Drawing - 手绘作品

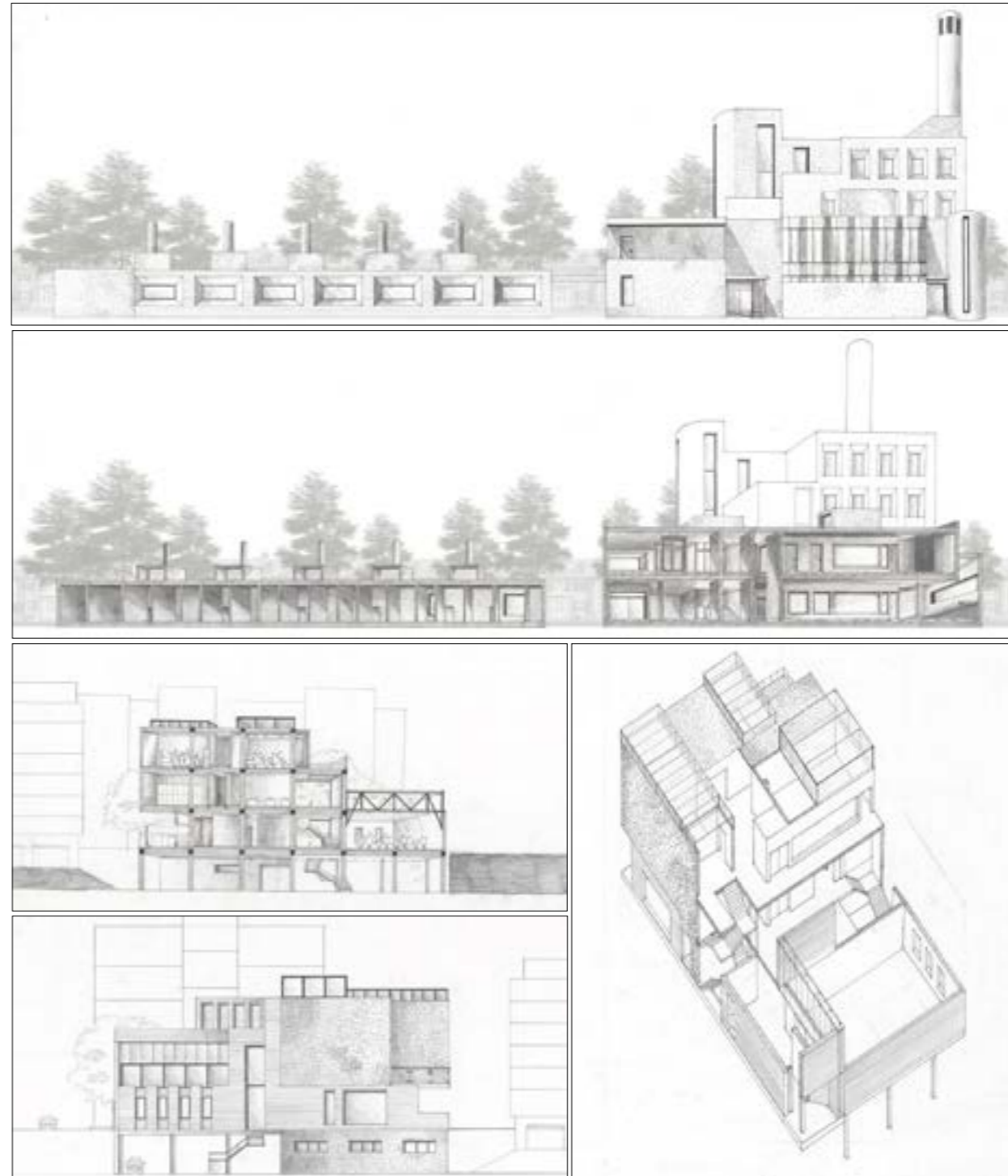

Photograph
摄影作品

*The way I record and research the relationship
between human beings and space.*

