

## Selected Project

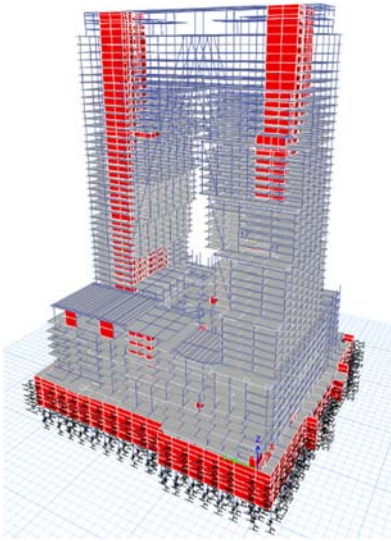

Project title: Mix-Use Project  
Description: 47-story with 4-Basement  
Multi-purposed Building  
Client: Central Pattana

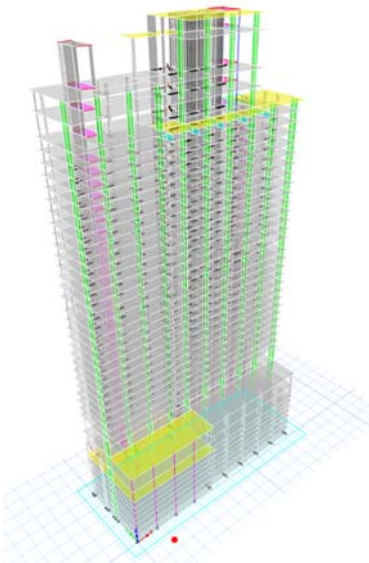

Project title: One Pattaya  
Description: 40-story Hotel  
Client: Origin Property

## Selected Project

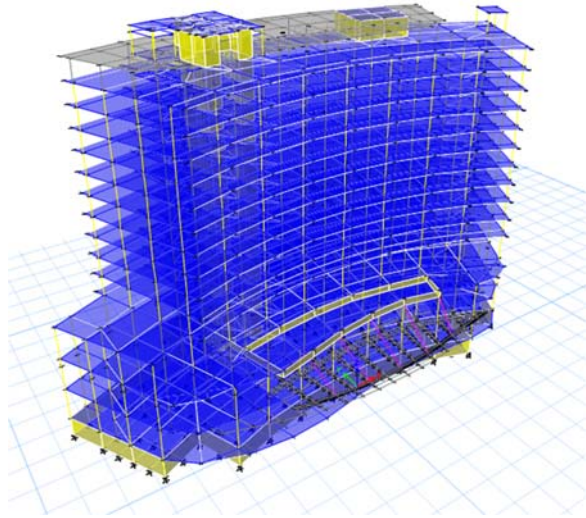

Project title: Amari Vientiane

Description: 15-story with 1-Basement Hotel

Client: AIDC & Amari

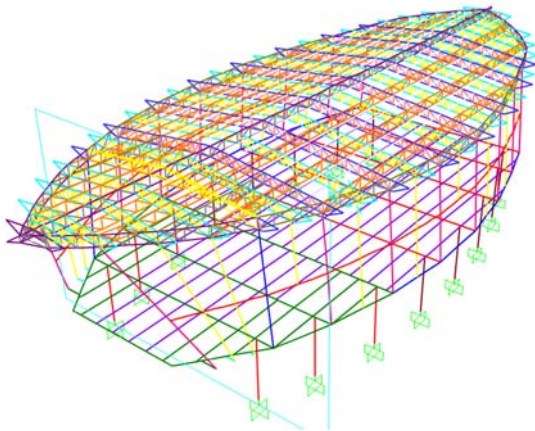

Project title: ICON SIAM

Description: 7-Story with 2-Basement

Luxury Retail Mall

Client: Siampiwat

## Selected Project

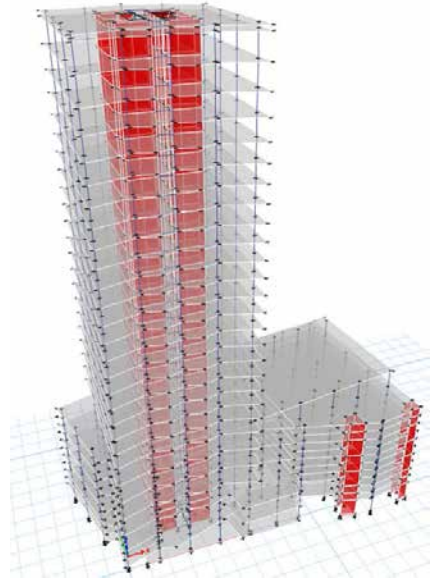

Project title: Court of Justice New office

Description: 28-story office

Client: Court of Justice

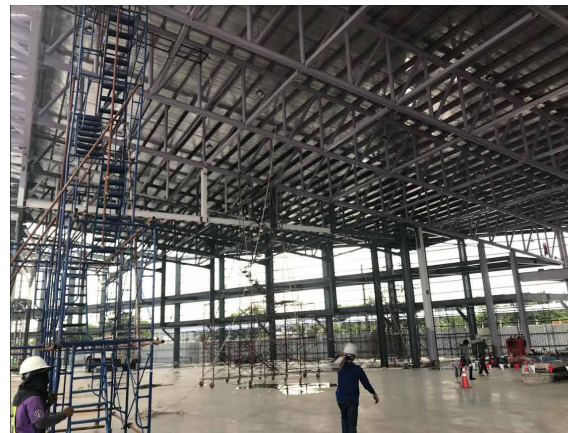
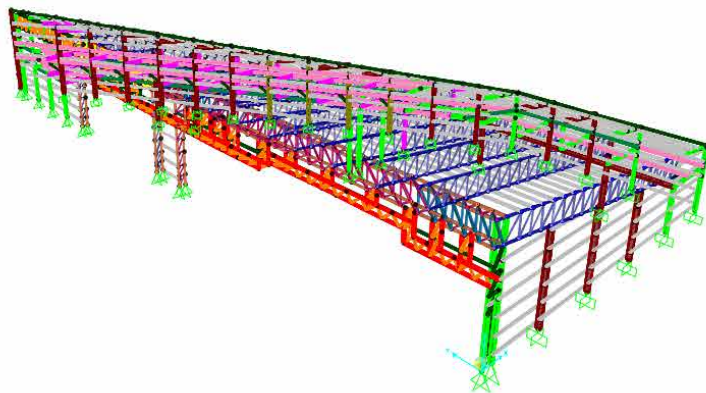

Project title: Donmueang New Hangar

Description: 3,500 sq.m. Hangar & Office

Client: Advance Aviation Jet &  
Royal Airport Services

## Selected Project

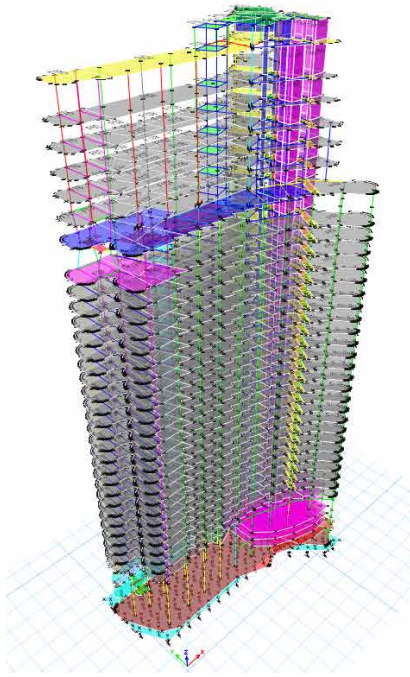

Project title: Wyndham Grand residence Wongamat

Description: 37-Story Condominium  
& 7-Story Carpark building

Client: Habitat group

## Design Project Experience

<b>Project Title</b>	<b>Description</b>	<b>Client</b>	<b>Design period</b>
<b>One Pattaya</b>	40-Story Hotel	Origin Property	2022-2023
<b>D Condo Reef</b>	3 Buildings of 8-Story Condominium	Sansiri	2022-2023
<b>Wyndham Grand Residence Wongamat</b>	37-Story Condominium & 7-Story Carpark	Habitat Group	2021-2022
<b>Mix Use Project</b>	47-Story with 4-Basement Multi-purposed building	Central Pattana	2021-2022
<b>Amari Watergate Renovation</b>	Hotel Renovation	Amari	2020-2021
<b>Amari Vientaine</b>	15-Story with 1-Basement Hotel	AIDC & Amari	2019-2020
<b>Donmueang New Hangar</b>	3,500 sq.m. Hangar	Advance Aviation Jet & Royal Airport Services	2019-2020
<b>OZO Pattaya</b>	25-Story Hotel	Amari	2018
<b>Amari Pattaya Renovation</b>	Hotel Renovation & New Low-rise buildings	Amari	2018
<b>BIH Annex</b>	15-Story with 1-Basement Hospital	Bumrungrach International Hospital	2018
<b>Arcade Plot 2.3</b>	15-Story with 4-Basement Carpark & Retail	G Land	2017-2018
<b>ICONSIAM</b>	7-Story with 2-Basement Luxury Retail Mall	Siampiwat	2017-2018
<b>Court of Justic New Office</b>	28- Story Office	Court of Justice	2017
<b>STECON Precast Complex</b>	100,000 sq.m. Factory & Office Building	Sino-Thai Engineering & Construction	2015