



KIMHEANG CHEA

PORTFOLIO

INTERIOR DESIGN

Assumption University of Thailand

ABOUT



☎ (66) 98-229-6136

✉ cheakimheang086@gmail.com

📷 _kim_hc

📍 Dcondo Campus Resort Bangna,
(278/592) Soi Abac Bang Bo, Samut
Prakan, 10560

Kimheang Chea

Interior Design

I am a student at Assumption University in Thailand. I am known to be hard working as well as a very passionate about design.

My projects are a collection that demonstrate my commitment to creating pleasant places. With a passion for bringing imagination to life and find a strong concept to apply in the designing space. I'm now in my second semester of my fourth year, however it will finish at the end of March.

EDUCATION

Royal University of Fine Arts of Cambodia

Foundation in Interior Design Program

2018 - 2019

Assumption University of Thailand

Interior Design Program in 4rd Year
(3.37GPA)

2019 - now

LANGUAGE

English

Khmer

Basic Thai

WORK EXPERIENCE

Internship At **ASC Interior Co.,Ltd**

Throughout that internship learning program, I have been engage with the designing in SketchUp application, escape rendering and finding supplier, also get to join a real meeting with the senior and the client.

I have been doing on the **area such as:**

- Lift
- Walk in closet & master bathroom
- Terrace
- Spa & Pre-function room

Modeling Software

Autocade
Sketchup

Rendering Software

Enscape

Digital Software

Adobe Photoshop
Adobe Illustrator

Soft Skill

Teamwork
Time management
Adaptability
Problem-Solving
Working Ethic
Openness to Feedback

Other Experience

- **Competition Design**

American Standard Design
VC Fabric

- **Internship**

ASC INTERIOR CO.,LTD

AWARD RECEIVED

- The rector's certificate of honor's student with GPA 3.50 (2nd year) 2020-2021
- Certificate of achievement is Workshop with Astrid klen, Klein dythem architecture 2023
- 2nd runner up price on AAU Competition 2023

CONTENTS



CAT HOTEL
HOTEL DESIGN



COCO CHANEL
MUSEUM DESIGN



THESIS PROJECT
KINDERGARTEN
SCHOOL



INTERNSHIP
RESIDENCE DESIGN



2aN & THE BODY SHOP

BOOTH DESIGN



BATHROOM DESIGN

AMERICAN
STANDARD



OFFICE DESIGN

VC FABRIC
(GROUP WORK)

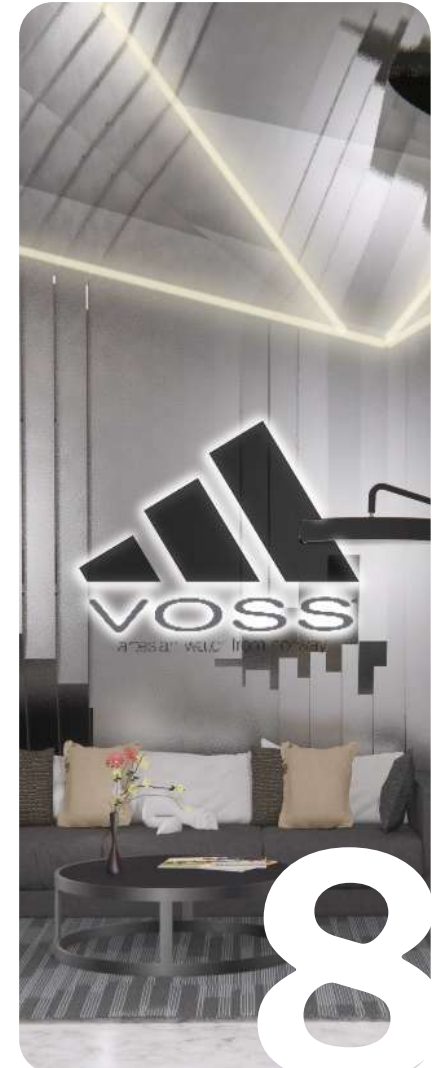

LIGHTING PROJECT

GROUP WORK

CAT HOTEL
HOTEL DESIGN

SITE

Benjakitti Park, Thailand

North: BTS Station, Benjakitti Park
 East: City view, MRT Queem Sirikit Center Station

Located right in front of the Benjakitti Park on New Ratchaphisek Rd. Around the area have a lot of places to explore like go on a walk, riding the duck in the water, riding a bike, night out around the places ect.

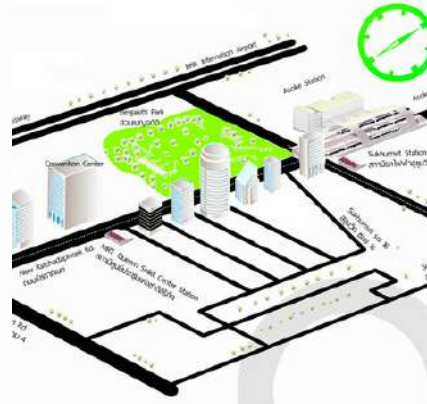

MOOD BOARD



SOPHISTICATION

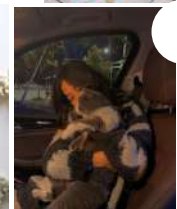

Entertainment
 Out-going
 Calm
 Socialize
 Lively

CONCEPT

Inspiration : Cat

Cat can be Calm - Independent - Mysterious
 Cat show its calmness to people easily when it starts to trust people. It will come close to you by itself.

Movement:

Shape: organic shape and square
 Cat like to hide and play with a box, they also like to climb at a high places.

Form:

Cat bend its body like circular curve.
 A circular curve can be open or closed and is the most basic curved shape. Expressing grace, subtlety, softness and beauty.

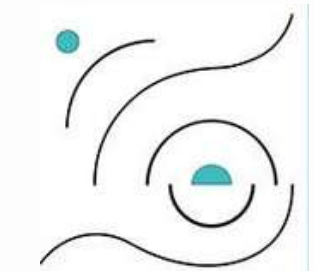



CAT HOTEL

HOTEL DESIGN

For our 5 stars hotel is about a cat friendly hotel which only cat. The purpose of our hotel is to provide a place to stay for the owner that love to take hold of their four legs friend along for traveling.

Location
Benjakitti Park, Thailand

Date
March 2023

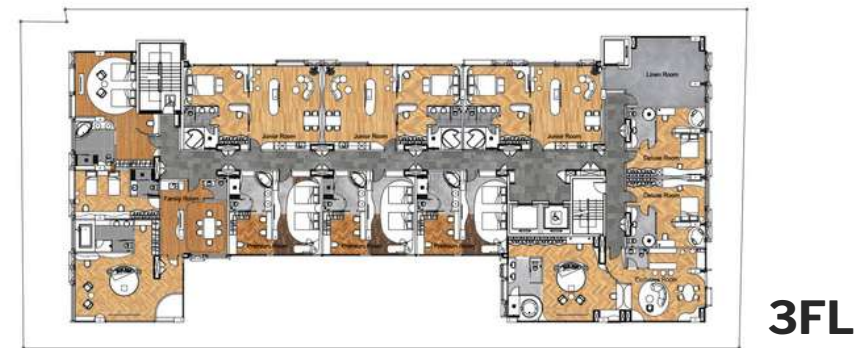
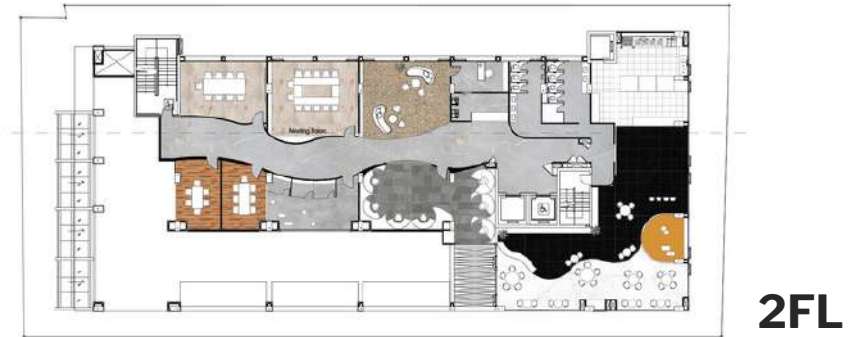



GYM



MEETING ROOM



MEETING ROOM



2nd Floor



ROOFTOP BAR



KITCHEN



ALL DAY DINING



2nd Floor

With a more convenience, relax and calm space for our guest to relax their mind and body after a busy along day. In our spa room also provide with the cat area. Therefore, we also provided with the different type of massage room.





SPA LOBBY



MASSAGE ROOM



MASSAGE ROOM





PREMIUM ROOM





EXCLUSIVE ROOM



COCO CHANEL
MUSEUM DESIGN



FEMALE VALUES:
COCO
CHANEL

COCO





COCO CHANEL

MUSEUM DESIGN

Brand experience centers is a type of space to profile your brand for customer to feel about the brand before, during and after their interaction toward the brand.

Location
Thailand

Date
October 2023

CONCEPT

Technique: By attaching the shape together to create a unity inside the space.
Following from the design proportion inside Chanel Boutiques.

Shape: Geometry (square and rectangle) to achieve harmony

Form:

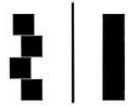

asymmetrical
balance

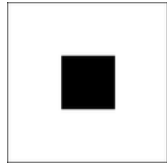

contrast

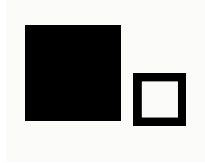

proportion



overlap

Keyword:

- Elegance
- Timeless
- Sophistication



MOOD BOARD



Color Palette









STORYLINE OF THE MUSEUM

THE ERA OF COCO CHANEL

EXHIBITION TARGET Aawareness of their collection, Acknowledge their uniqueness and Become familiar with the brand

STORY LINE Walk people back to Chanel history to explain more about their fabulous collection and their achievement

<p>1</p>  <p>Explaining about the history of Chanel</p>	<p>2</p>  <p>Slide show of Chanel Vouge</p>	<p>3</p>  <p>Will have a tool display and video process</p>	<p>4</p>  <p>First of Chanel handbag</p>	<p>5</p>  <p>First collection in their runway, with drafting paper</p>	<p>6</p>  <p>Chanel ball gown in Met Gala</p>
---	---	--	--	--	---

CONTENT	HISTORY TIMELINE	COCO CHANEL JOURNAL	ARTISTRY	ARCHETYPAL OF CHANEL HANDBAG	THE ICONIC ERA OF CHANEL CLOTHING	CHANEL HAUTE COUTURE BRIDES
	About COCO CHANEL history. The beginning of their journey (since 1910)	Brand achievement in magazine	Handcraft and material used in the design	Representing Chanel handbags stories and show their seasonal collection	Showing their iconic seasonal collection	Showing their fabulous bridal gown

MOOD GRAPH



DESIG SPACE	Interact with the context story wall	Design display the brand in magazine	Representing with their material used and tools	Display Chanel handbag, limited edition	Display with the clothing collection	Display with Chanel ball gown that use in Met Gala
						

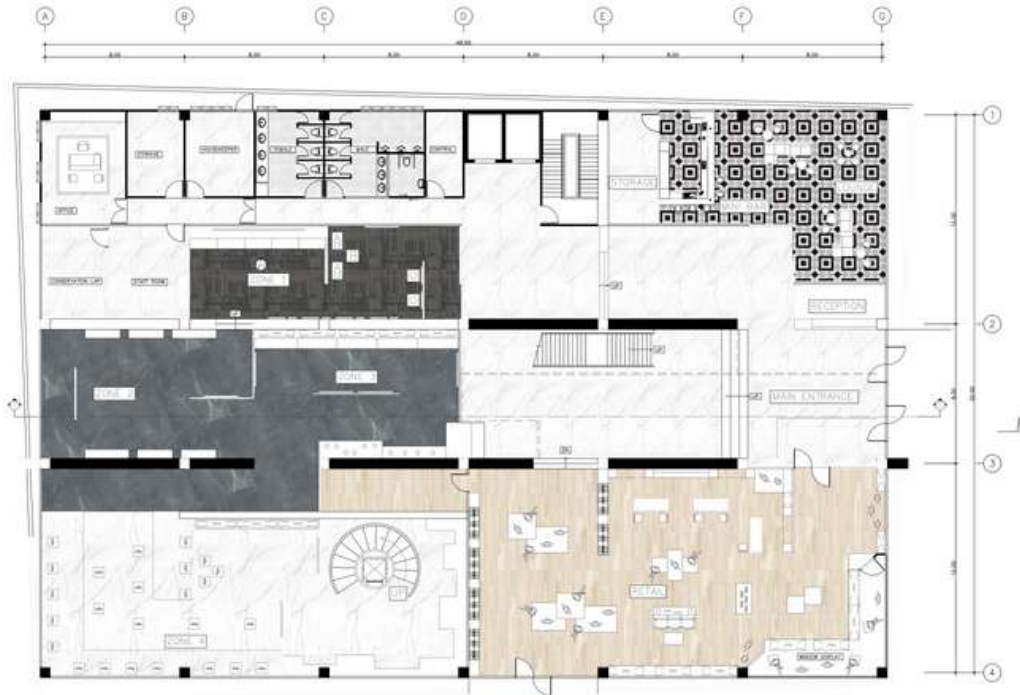

1st FLOOR PLAN
MAX 1 : 50

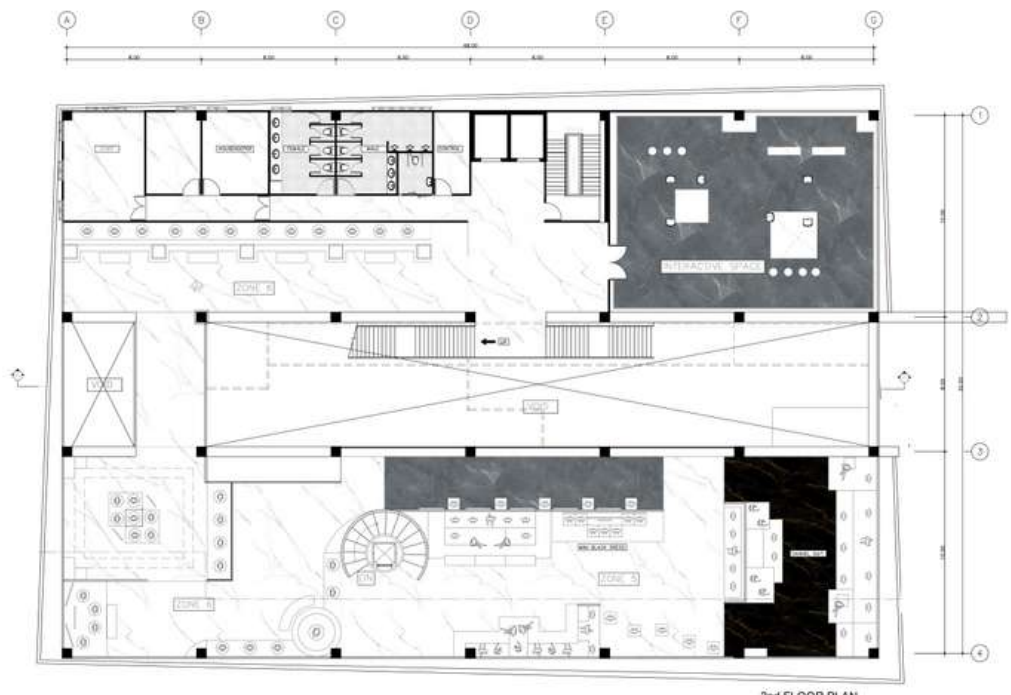

2nd FLOOR PLAN
MAX 1 : 50



ELEVATION A.1

SCALE 1 : 50

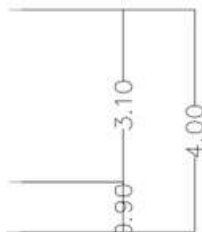

ELEVATION A.2

SCALE 1 : 50

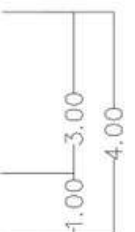



ZONE 1



ZONE 2



ZONE 3





ZONE 4



ZONE 5



ZONE 6

CHANEL

THESIS PROJECT
KINDERGARTEN SCHOOL





THESIS PROJECT

KINDERGARTEN SCHOOL



RECEPTION & CAFE



PLAYGROUND



CANTEEN



GYM

To children nature skills that our school will guide them through their talent in school. Gifted Kindergarten offers with holistic education focusing on their creativity, imagination, social skill and moto skill.

Location
TK, Cambodia

Date
February 2024





STUDIO



LIBRARY



CLASSROOM



MUSIC CLASS



GFL



1FL



2FL



3FL



FACADE

SCALE

1: 100

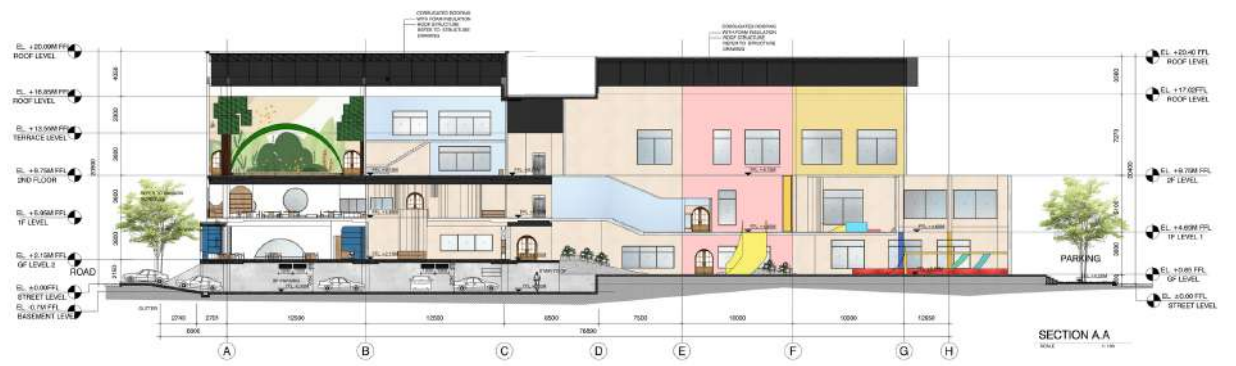
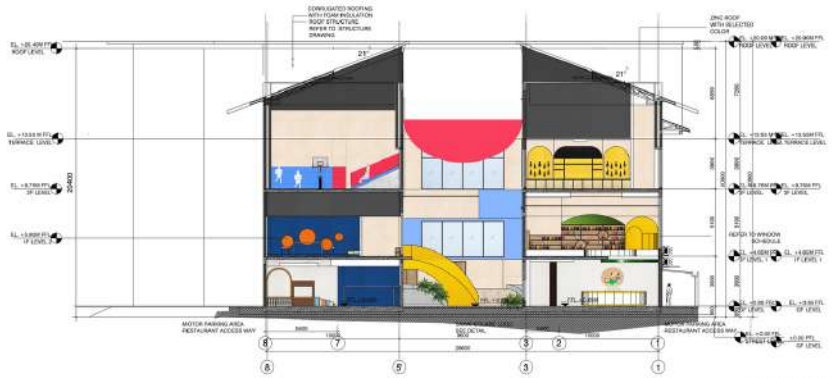

Concept Diagram

This conceptual diagram by following through play:
Active /Child play > Quite /Concentration

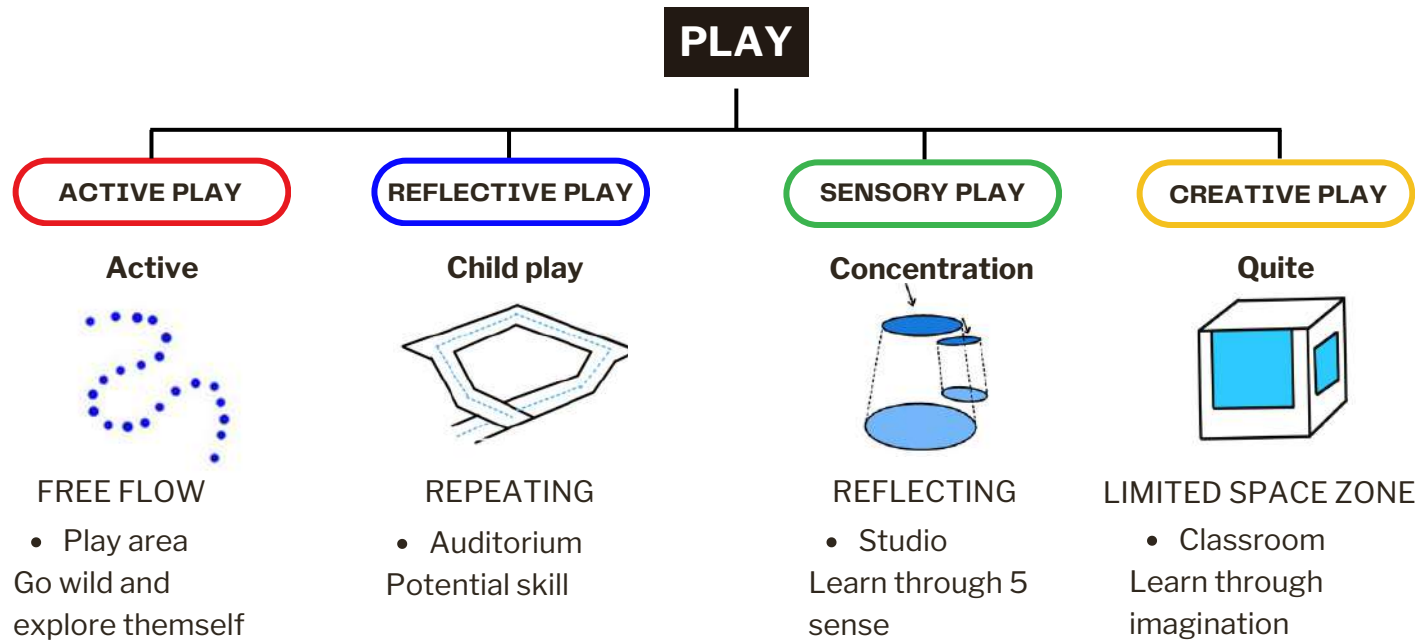

Concept Model



INTERNSHIP
RESIDENCE DESIGN





INTERNSHIP RESIDENCE DESIGN



2aN & THE BODY SHOP
BOOTH DESIGN



THE BODY SHOP

100% VEGETARIAN . FOREVER AGAINST ANIMAL TESTING . SUPPORTING COMMUNITY TRADE



THE BODY SHOP





2aN & THE BODY SHOP BOOTH DESIGN

BATHROOM DESIGN
AMERICAN STANDARD





BATHROOM DESIGN

AMERICAN STANDARD

To design the area into minimalist design are the color selection of the pattern, less furniture finishing and open space.

Group work design from Vc Fabric competition.

Date
October 2022

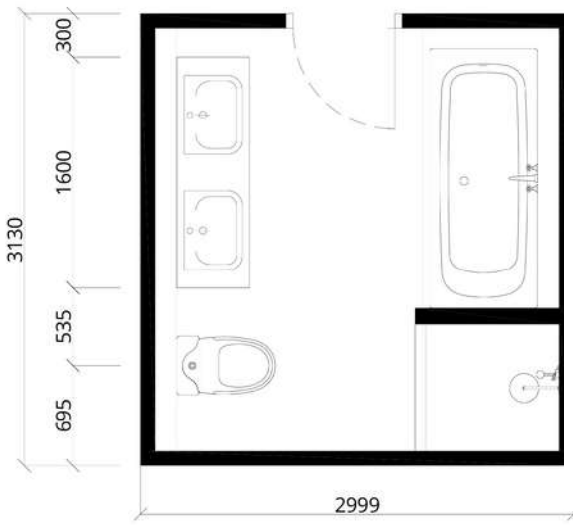

PLAN

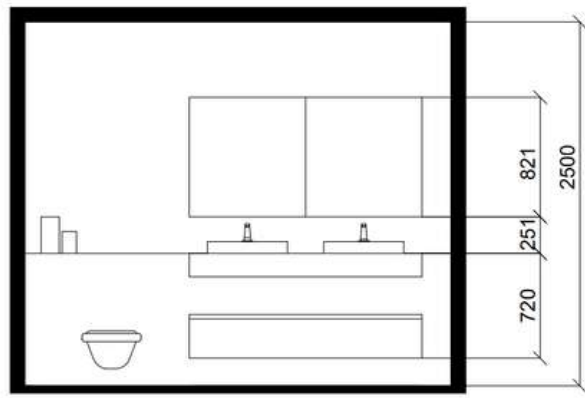

ELEVATION



OFFICE DESIGN

VC FABRIC (GROUP WORK)



Concept Inspiration

In Canva design inspiration, they using five shapes as a basic design, shade, visual and layer shapes creatively.



The idea of the form is inspired by geometric shape and using asymmetrical balance in our design.

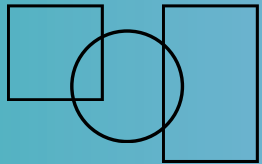

Design Process

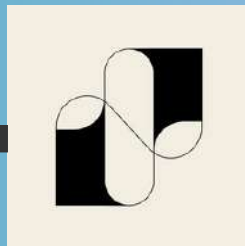

Using overlapping technique on the geometric shape and exclude it out.

The movement of the space, how it interact together in harmony.



Mood Board

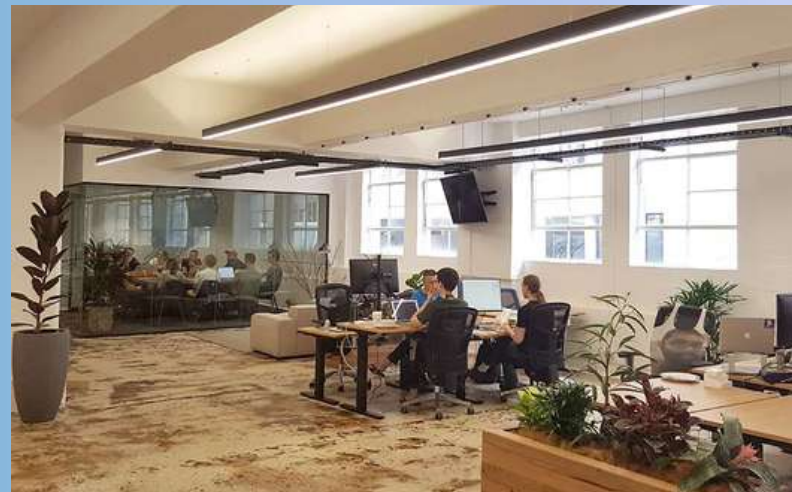

Existing Office

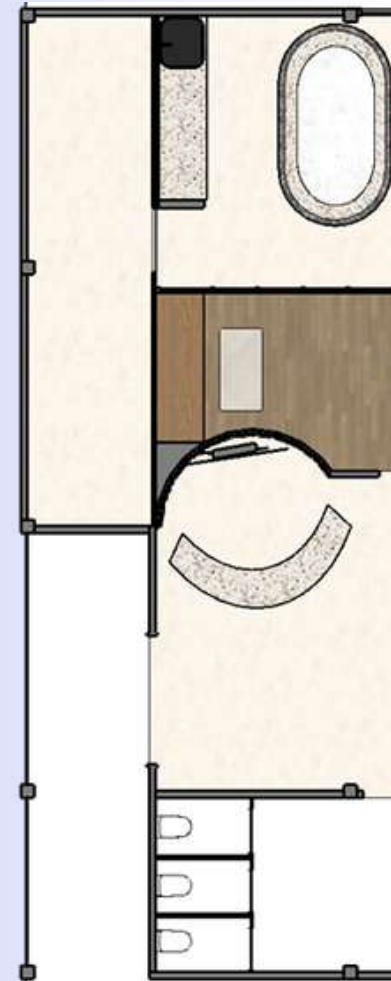

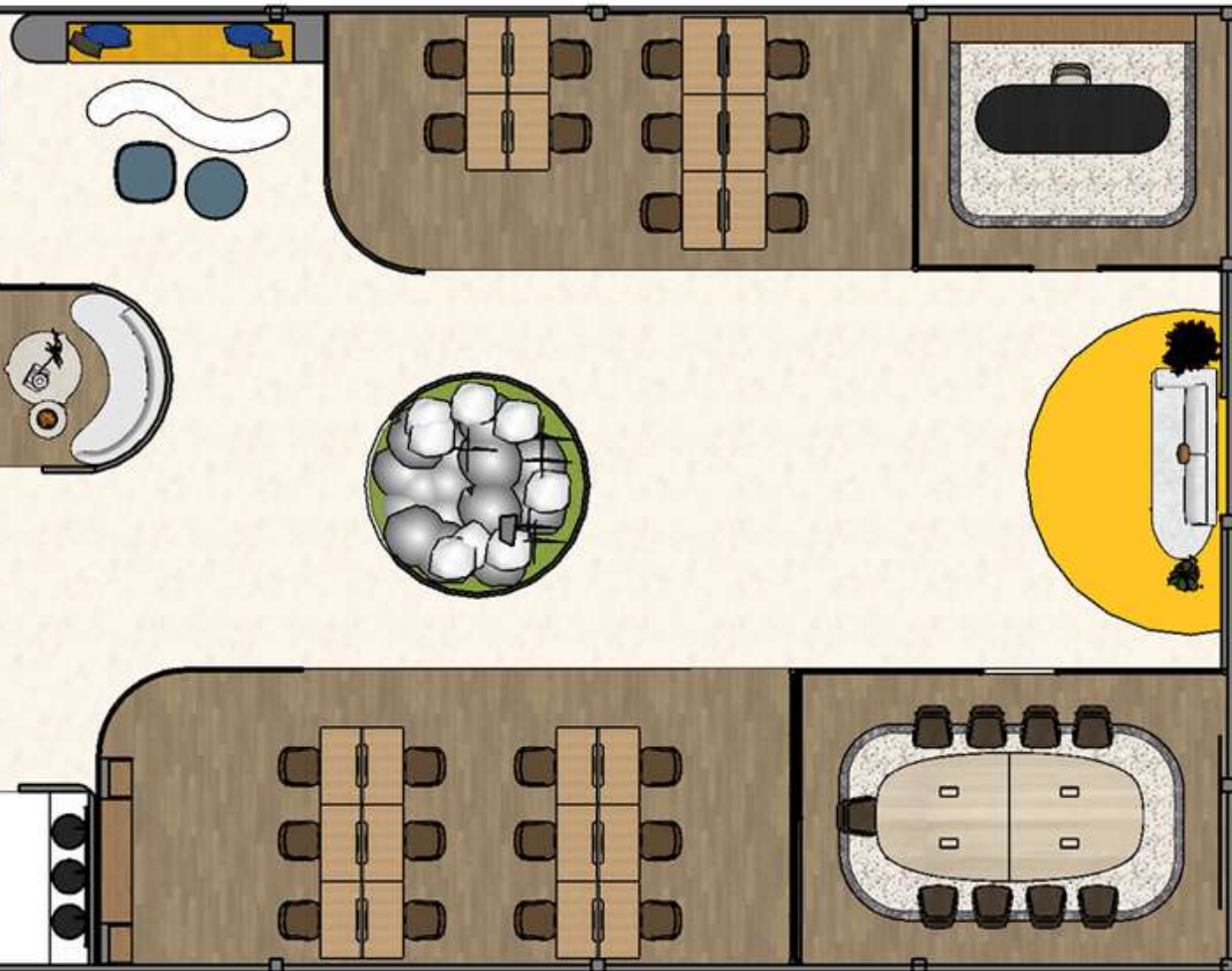

LAYOUT PLAN





Bar Ceiling Light



Wood



Black Blind



Terrazzo

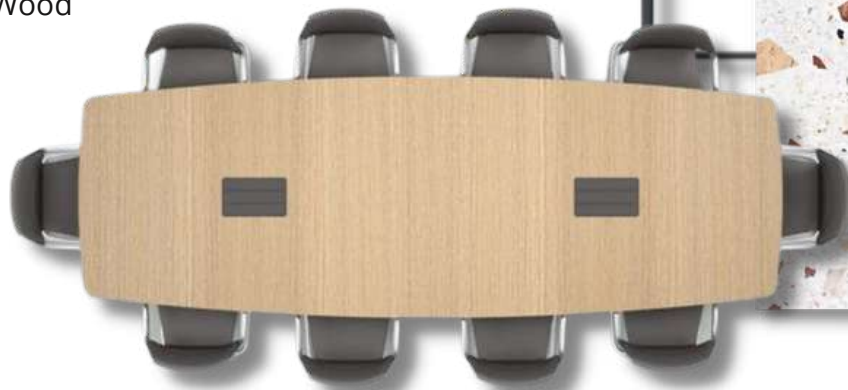

Meetig Table

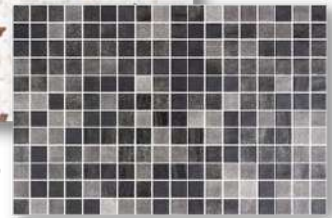

Black Mosaic

MEETING ROOM



Bar Ceiling Light

Table

Chair

Terrazzo

Wooden Floor

Leather Fabric Lining Furniture

Gauze White Sheer

Dimout Fabric

WORKING AREA

Glass

LIGHTING PROJECT
GROUP WORK



VOSS
SKINCARE FOR THE FUTURE



FLOOR PLAN

WITH SYMBOL AND CODE

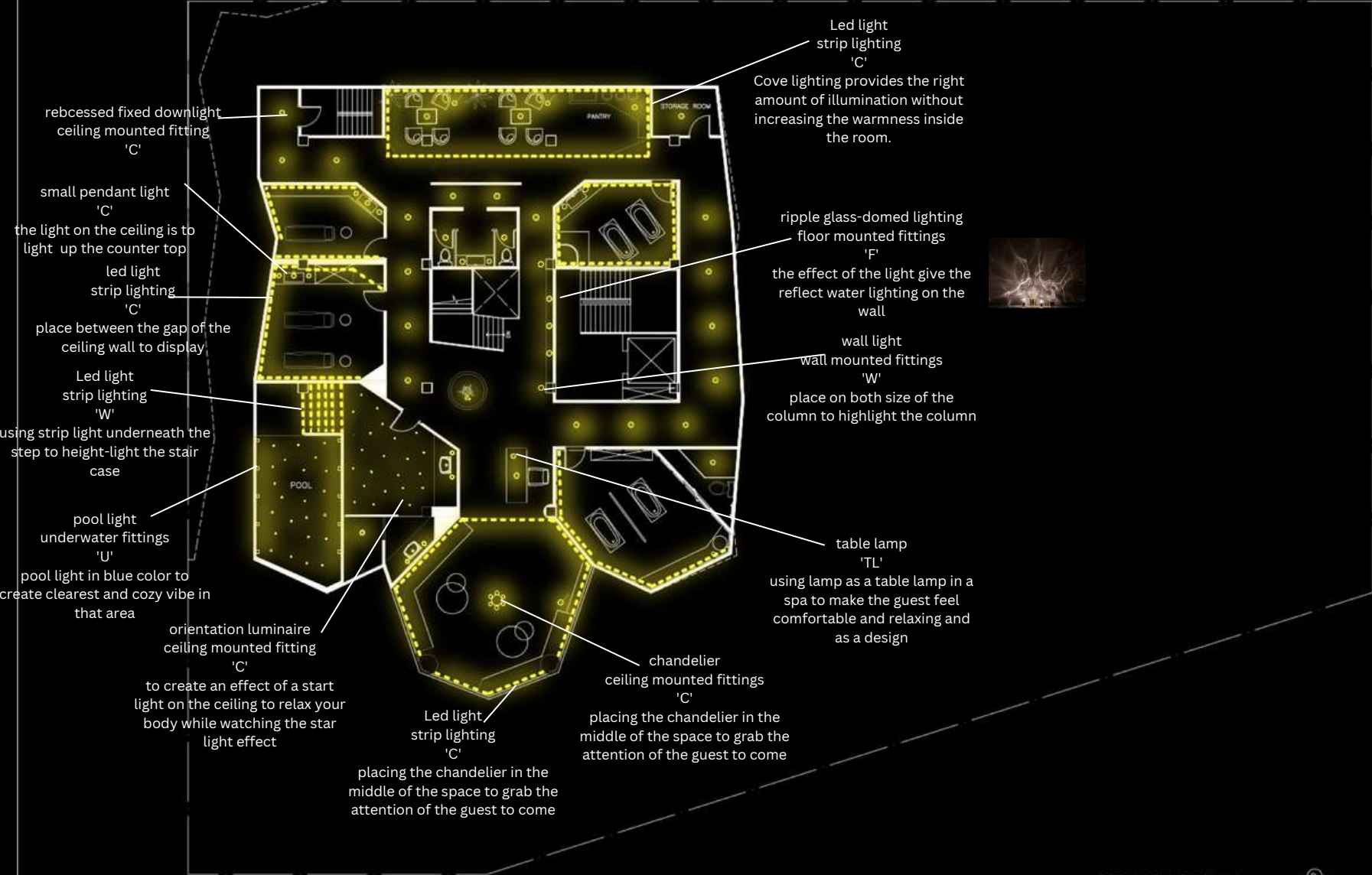

cove light use as ambient light to the room

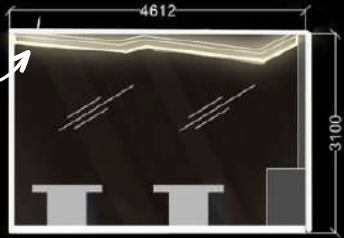

LED cove light recessed on the cabinet to lighten the product shelf

cove light use as ambient light to the room



table lamp for space decorative

downlight at receptionist to enhance lighting at guest station

floor lamp to brighten sitting area, for writing and reading purpose

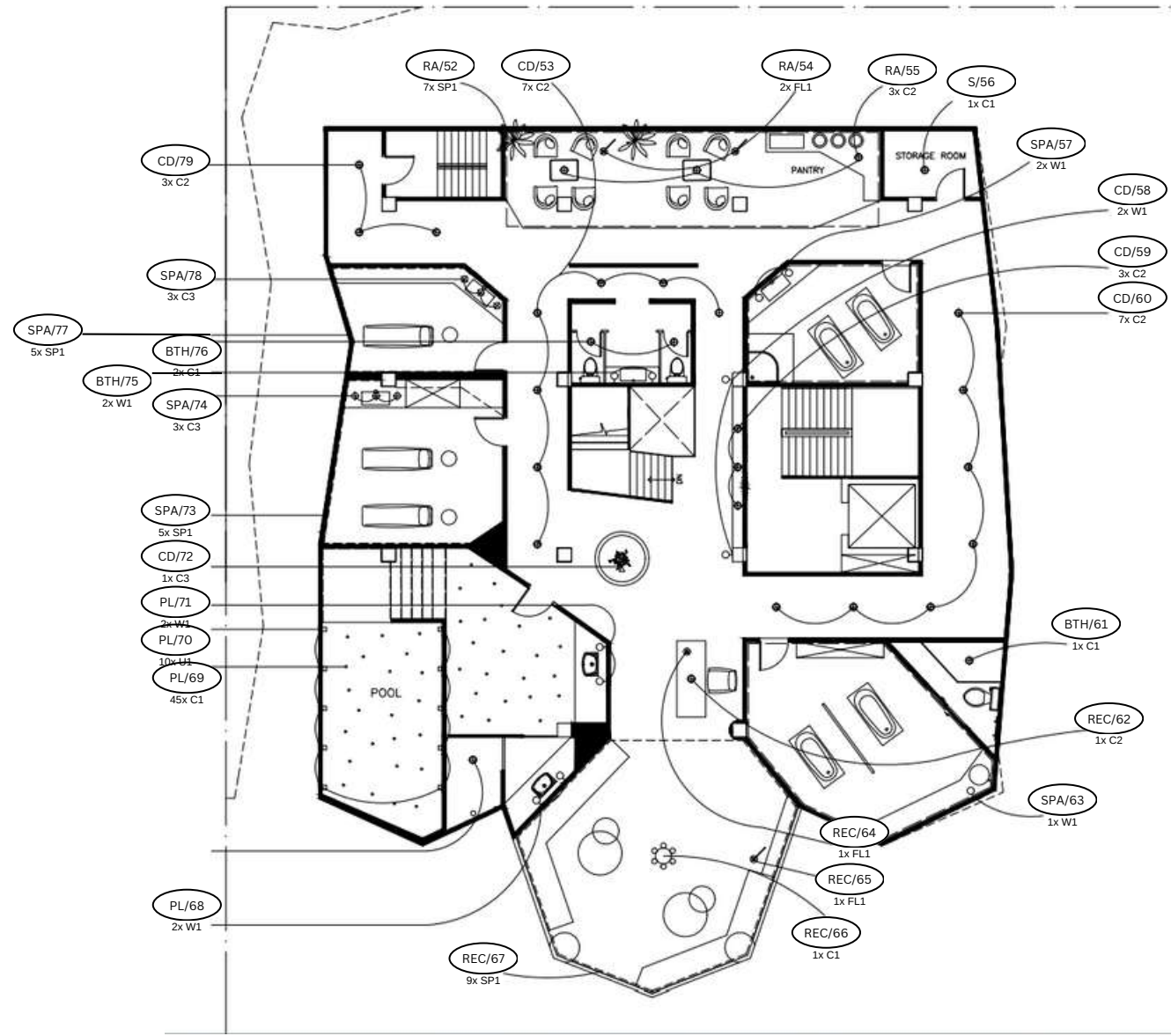

WAITING AREA



TREATMENT LOUNGE



TREATMENT ROOM



FLOOR PERSPECTIVE WITH LIGHTING EFFECT

CODE	DESCRIPTION	IMAGE	IP	BEAM	ACCES.	ELEC. INPUT	SIZING	COLOR
C1	RECESSED DOWNLIGHT		IP20	-	Recessed Ring Glass Cover	12v	R50mm	DAYLIGHT
C2	RECESSED DOWNLIGHT		IP20	-	Recessed Ring Glass Cover	12v	R50mm	WARM WHITE
C3	SURFACED TRACK LIGHT		IP20	-	-	36W	58X47X43cm	WHITE, WARM WHITE
SP1	LED COVE LIGHT		IP20	-	-	12v	2x150cm	DAYLIGHT
W1	WALL MOUNTED LIGHT		IP20	-	-	12v	320X170X120mm	WARM WHITE
U1	POOL LIGHT		IP68	-	-	12v	φ295*170mm	COOL WHITE

LUMINAIRES

LUMINAIRE CODE	NAME	LAMP CAP	LAMP LUMAN	COLOR TEMP.	AV. LIFE	CRI	BEAM ANGLE	PEAK INTENSITY
C1	MR16	-	-	WHITE 6000K	40000h	100	Beam angle cover 10D/24D/36D/60D	-
C2	MR16	-	-	WARM WHITE 3000K	40000h	100	24-120	-
C3	MR16	-	-	WHITE 6000K	40000h	100	24-120	-
FL1	Gul0	-	-	WHITE 6000K	50000	100	24-120	-
W1	e27	-	-	WARM WHITE 3000K	40000h	90	150	-
U1	JKD-YC295-AS	-	1800	COOL WHITE	50000	80	-	-

LAMPS

Contact Information

Kimheang Chea

ADDRESS

Dcondo Campus Resort Bangna,
(278/592) Soi Abac Bang Bo,
Samut Prakan, 10560

EMAIL

cheakimheang086@gmail.com

PHONE

(66) 98-229-6136

GET IN TOUCH