



PERSONAL INFORMATION

availability | from march 2022

date of birth | 11 / 01 / 1996

address | 259/47 8th building, assakarn condominium
ramkhamhaeng Rd., haumark bangkapi
bangkok 10240

email | Somsiri.gift@gmail.com

contact number | 065 703 8686

line id | gssr_

LANGUAGE

Thai | native

English | Conversational

INTERESTS

Other language skill, Drawing, Photography and video editor
Travelling, Indie electronic pop music.

INTRO

I, m Somsiri Watlom. You can call me Gift. a recent graduate in
Faculty of Industrial Education and Technology (Architecture)
at King Mongkut's Institute of Technology Ladkrabang.

I, m hard worker, Have an expirience for 3 years interior design
turn key and able to work under pressure and tight deadline.

A quick lerner and able to coordinate with Design team,
Construction team and Client. Hope you will interest my work .

I look foward to hearing from you,

Thank you for your consideration. **Regards,**

PORTFOLIO AND CV

EDUCATION

Senior High school

Teplela school

2009-2013

Bachelor's degree in Faculty of Industrial Education and Technology (Architecture)

King Mongkut's Institute of Technology Ladkrabang.

2014-2019

Work shop World Herritage Experience by HARC+CAPASIA

Srisutchanalai-Kampangphet

2017

INTERNS

Architecture intern student

Me design and I Company limited. (Architecture part)

2018

WORK EXPERIENCE

Art Teacher

Artino School of Creative art

2014-2016

Global art school at The Paseo Ladkrabang

2018-2020

Interior designer (design and construction)

The matchbox Company limited.

18 March 2019-Now

DESIGN AND BUILT PROJECT *Since 2019-2021*

- *Guardian Industries Office.....Emporium Tower*
- *Dutchmill Office.....Sirin Thorn Road*
- *Bajaj Office.....Spaces Pabonyothin 19*
- *Ceva Logistic Office.....Tip 8 Bangna*
- *I-Store Self storage Office.....Sukhumvit 24*
- *I-Store Self Storage office 2.....Sukhumvit 71*

DESIGN PURPOSED PROJECT *Since 2019-2021*

- *AB Food (Ovaltine Office).....Samut-Prakarn*
- *Cargill meat Thailand Office.....Sarabui Plant*
- *Coffee Club Thonglor (Co-working).....Thonglor*
- *Chame Spa And Office.....Ram Intra*
- *D-Milk Cafe (By Dutchmill).....Lampang*
- *E-Study Loan Thailand Office.....AIA Tower*
- *Fitness Summer Hill (Personal training zone).....Phakanong*
- *Petronas Office.....Jasmin City Building*
- *Bosch Office.....Bangkok*

DESIGN DEVELOP PROJECT *Since 2019-2021*

- *Siamsanitary were and CPAC office (Cotto).....Don Meung*
- *Ford Training Center.....Bang na*

DESIGN DEVELOP PROJECT

- *Construction Drawing part.....Drawing Reference*

DESIGN AND BUILT PROJECT |



Guardian Industries Office

Location : 21st Floor Emporium Tower, Bangkok, Thailand

Area : 750 sqm

Co-design : Project

Year : 2019

“Guardian Industries Corp Ltd., a leading worldwide manufacturer of float glass and fabricated glass products for the commercial & residential construction industries, as well as for the automotive industry.”

Initially, the concept of the project derives from the abstract of glass. We had an understanding, as specified by the client, that glass helps us connect perceptually between the exterior space and interior spaces. We define glass as an exterior intervention, bringing knowledge and new insight for external factors which helps shape the inner self. With this abstract, we designed the office as if it's a tool for collaboration. Besides having a main gathering area, each division has its own meeting room and co-working space for teams to collaborate. Since the client is a glass manufacturer, the reception area is designed to showcase various glass products.

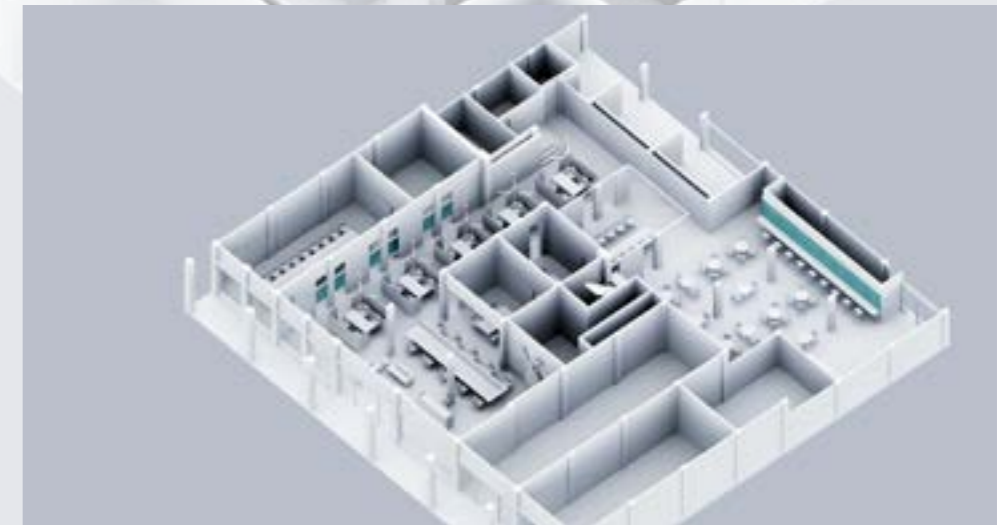

Dutchmill Office

Location : Sirinthorn Rd.

Area : 598 sqm

design : Project

Year : 2020

“ Dutch Milk is a company working in the industry of cow’s milk products. Therefore, the concept of color in the logo. The atmosphere look clean and look consistent with the corporate brand The internal area is separate to co-working space and private space.”



Bajaj Office

Location : Phahonyothin 19 ,Spaces Building

Area : 670 sqm

Co-design : Project

Year : 2020

“Bajaj is an organization that manufactures and sells motor vehicles and Motorcycles The design is divided into parts of engine performance testing, which must be designed to Soundproof. And the materials used to decorate it will be easy to clean and look modern.”





Ceva (logistic) GCC Office

Location : Tip8 Warehouse ,Bangna Rd.

Area : 420 sqm

design : Project

Year : 2021

“Ceva is a transportation company. The concept of the design is to bring the containers as part of the space separation. mixed with the use of brand colors to create an atmosphere in the office.”





I-store self storage Office

Location : Sukhumvit 24

Area : 105 sqm

design : Project

Year : 2019

“decorative interior design using the blue and orange colors to present the corporate identity. Adding the materials accent such as dark wood pattern, marble and gold stainless trim to creating an image more luxury and merging the contemporary style for adjust the atmosphere office to classy and warm but still maintain the Istore, which corresponds to the service in the rental of storage rooms and wine storage.”





Istore Office (Sukhumvit 71)

Location : Sukhumvit 71

Area : 78 sqm

design : Project

Year : 2022

“The simple decoration emphasizes the use of warm and cool colors mixed with CI colors. choose materials that give a sense of tone. The color from nature, Wood, Stone, Greenary. Because the area The location is close to Sansiri’s campus.”



DESIGN PURPOSED PROJECT |



AB Food (Ovaltine Office)

Location : Samutprakarn, Soi Poojao

Area : 1,200 sqm

Co-design : Project

Year : 2019

“Ab Food has a distinctive product that we know well is Ovaltine. where customers want to renovate the old office Therefore, it has been designed to be more modern, mixed with an office that is in the factory, and bring to the industry look and Loft style into use.”





Cagill Office

Location : Cagill meat thailand plant,Saraburi

Area : 2,000 sqm

Co-design : Project

Year : 2020

“Cargill is an agricultural enterprise. and chicken processing products The Existing office area is old, so we want to renovate it to look like a modern office. by dividing the usage area in an open space.”



Coffee club (Co-working space)

Location : Sukhumvit 55,Thonglor

Area : 175 sqm

design : Project

Year : 2020

“Client want to increase their working space. Because nowadays people tend to use the cafe as their workplace. Therefore, the space was designed to be proportional and the atmosphere was adjusted to have a Japanese feel due to its location near Thonglor, which is an area where many Japanese people live.”



Chame Spa and Office

Location : Nirvana ,Ram Intra Rd.

Area : 620 sqm

design : Project

Year : 2020-2021

“Chame is a beauty treatment and spa facility. The design is designed to look feminine and combine with the use of luxurious materials. To make users feel relaxed and premium like a princess.”

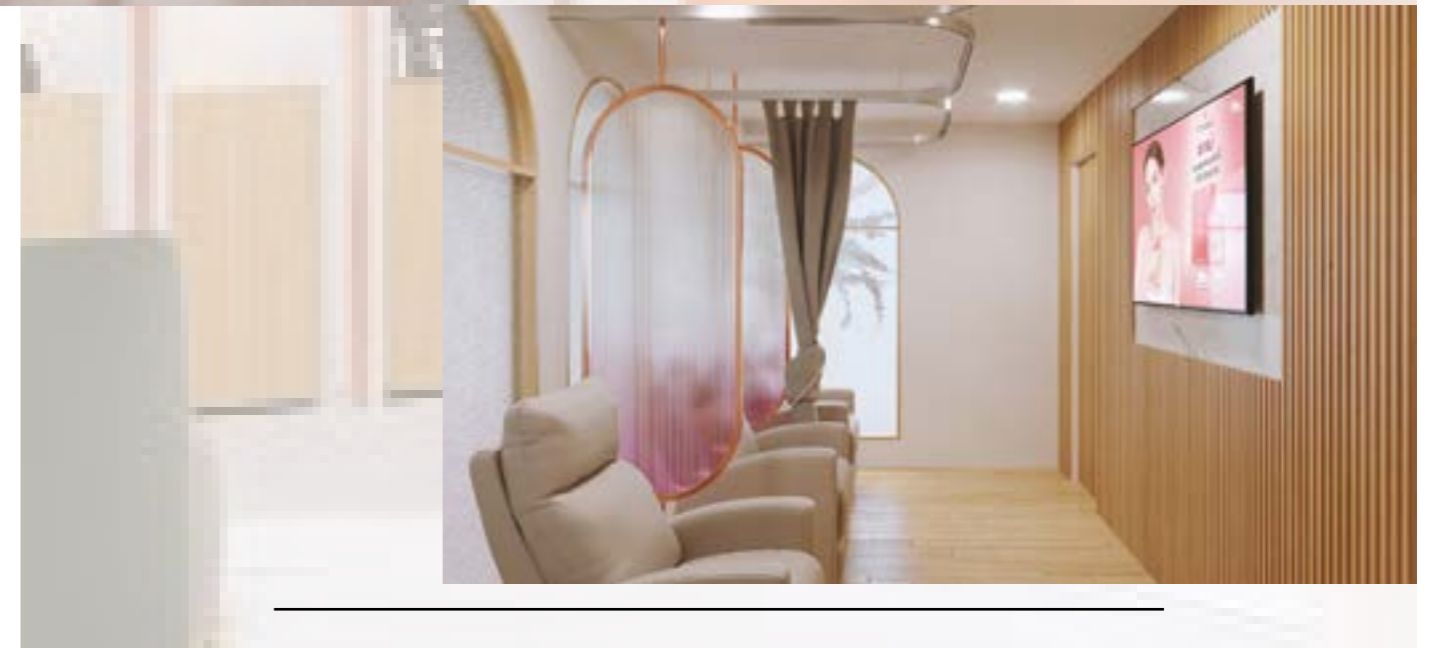



D-milk Cafe by Dutchmill

Location : Lumpang

Area : 130 sqm

design : Project

Year : 2021

“The cafe located in Lampang Province, Thailand, The Design bringing a local products and architecture that are consistent with the province where it is located to look friendly and interesting.”





Student Loan Thailand Office

Location : AIA Tower. Rama9

Area : 402 sqm

design : Project

Year : 2021

“Because customers want to move the office to a new place by designing according to the Landlord conditions that prohibit drilling walls, floors or not changing ceilings. Therefore, the management system of each workstation is designed to be transmitted by power poles and to increase the green area to look more comfortable.”

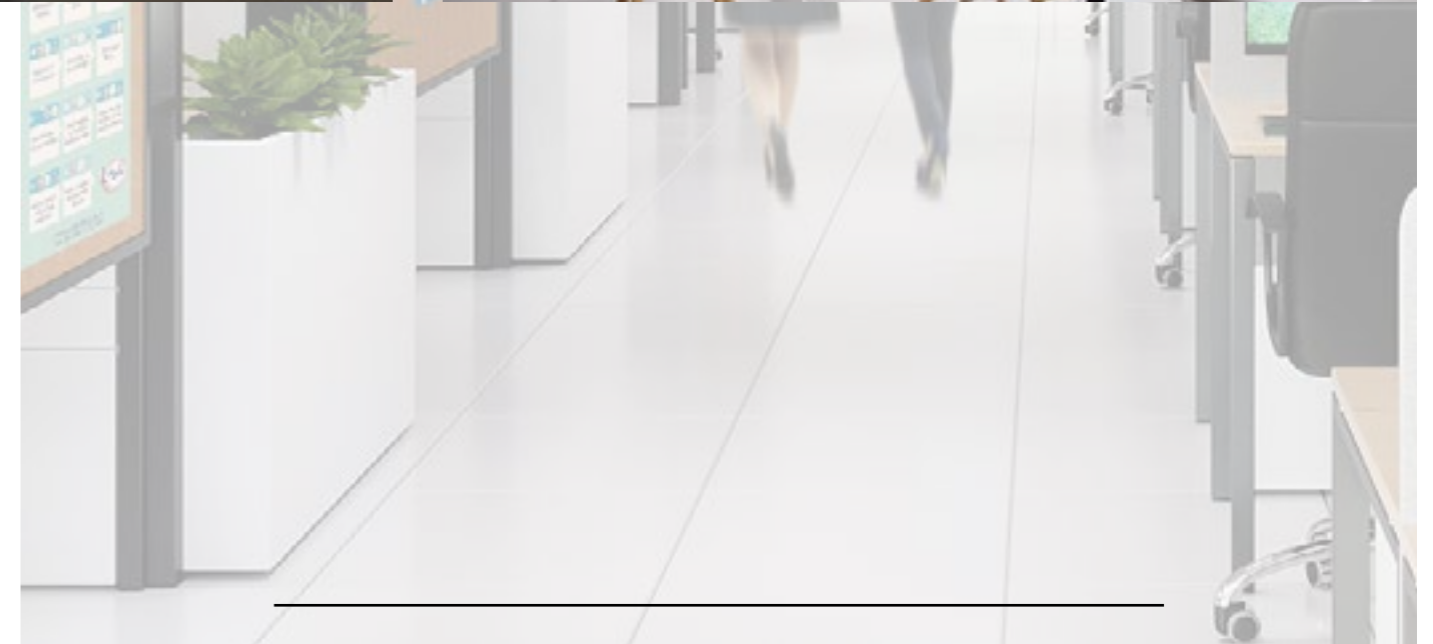

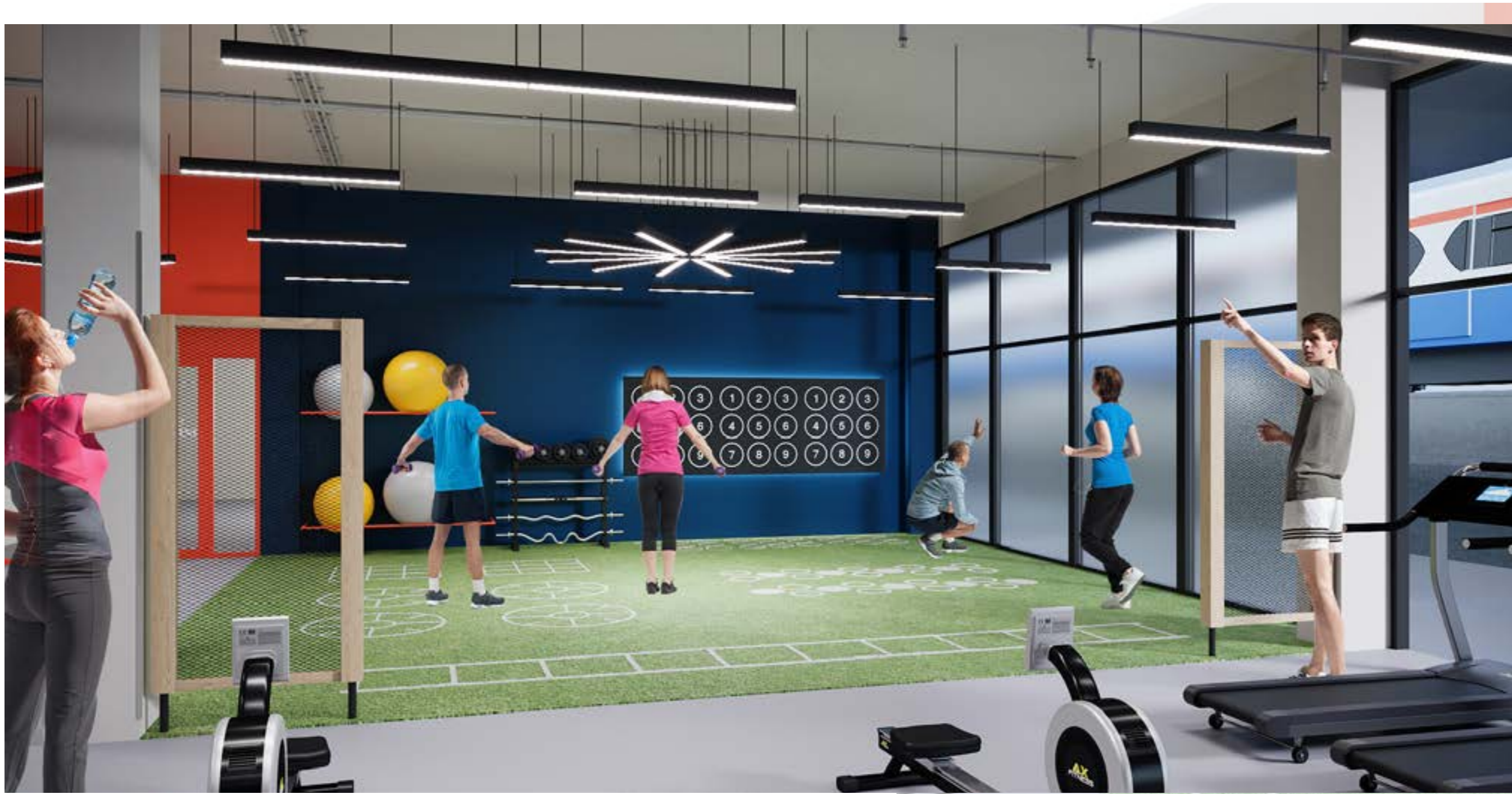

Fitness 24 seven (Summer hill)

Location : Summer hill, Phakanong Rd.

Area : 65 sqm

design : Project

Year : 2020

“24/7 Fitness is a 24-hour fitness center where clients would like to increase their personal trainer space. Therefore, it is designed to divide the area for various activities. Together with the decoration to look with the brand identity.”





Petronas Office

Location : Jasmine City, Asoke Rd.

Area : 520 sqm

design : Project

Year : 2021

“Petronas is the world oil industry organization. The design to upgrade the existing space to more modern. Bringing the logo to take the shape and adapt it to the space. Shapes like a lines, arcs, obliques and straight lines come to create the space.”



Bosch Renovation office

Location : FYI Building Bangkok.

Area : 341 sqm

design : Project

Year : 2022

“Design the space to match the smart office and increase the usable space in the co-working space and the tow hall area. The curves from the facade of the building are used and bring the brand’s creativity to make the look. and adding Greenary area.”



DESIGN DEVELOP PROJECT |



Saim sanitary were (Cotto) Office

Location : Don-meung

Area : 2,500sqm

Co-design : Deverlopment Project (Design by IA49)

Year : 2021-2022

“This is a co project with IA49 by applying the design to a VE version or value engineer. to suit the budget that client have and attend the meeting Coordinating between designers, contractors and client.”





Ford Training Center

Location : Sukhumvit 66/1, Bangna

Area : 3,000 sqm

Co-design : Deverlopment Project (Design by Space Matrix)

Year : 2021-2022

“This is a co project with Space matrix. Applying the design to value engineer. to suit the budget that client have and attend the meeting Coordinating between designers, contractors and client.”

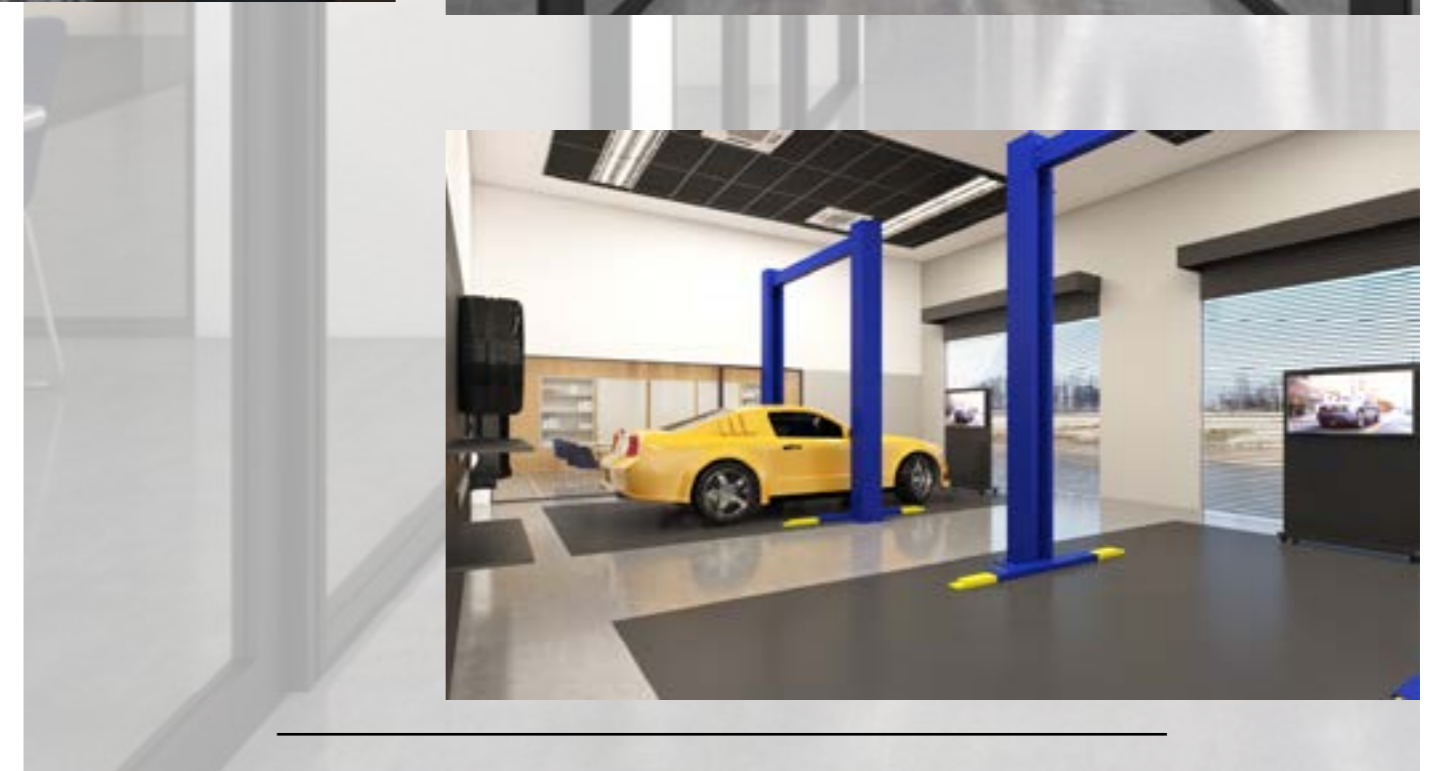

CONSTRUCTION DRAWING |

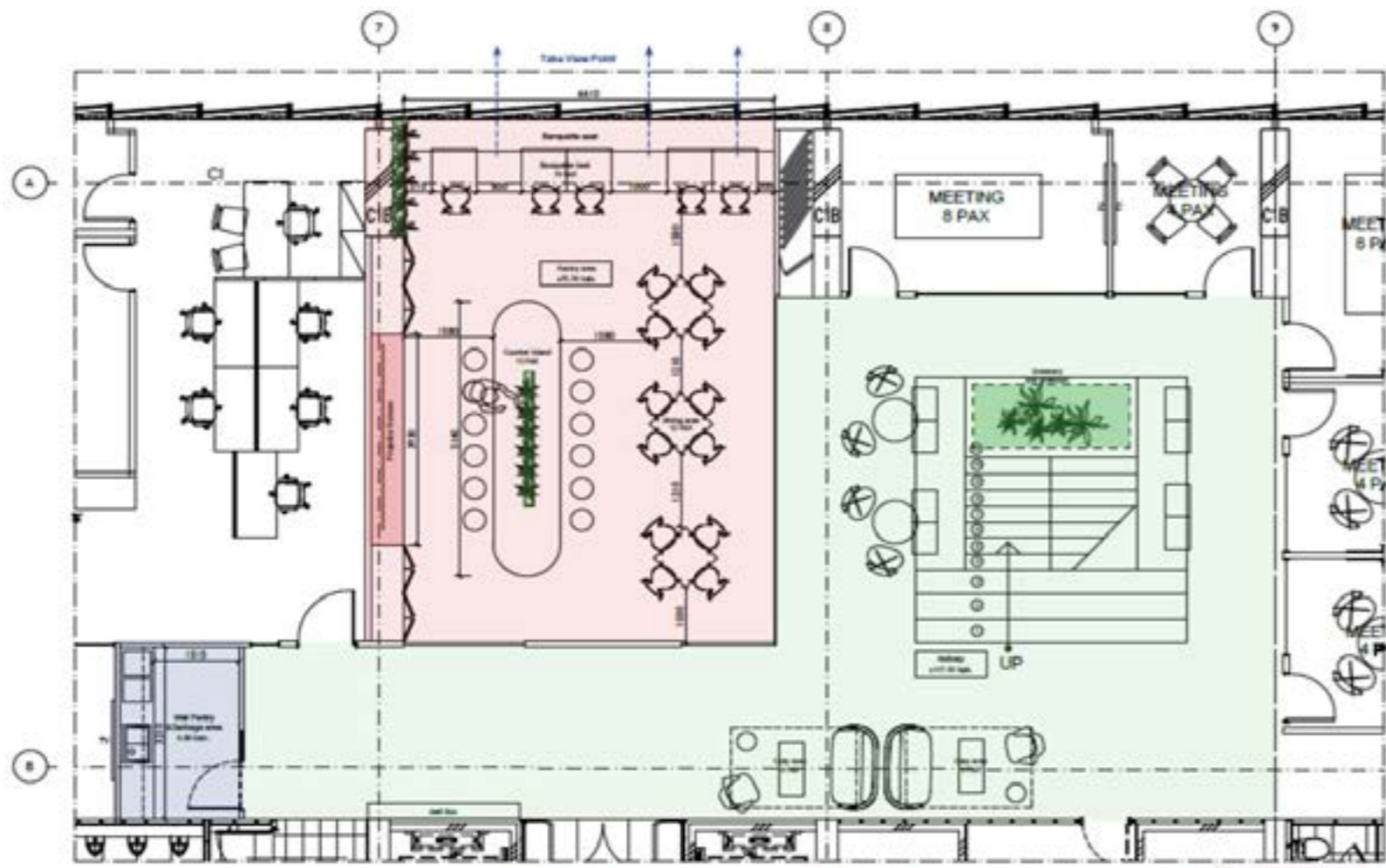

■ Big Meeting Room and Dining area (Public Area)
 ■ Projector Screen
 ■ Greenery
■ Rest Facility and Storage room (Semi Public Area)
 ■ Greenery
■ Terrace and Breakout area (Public Area)

Total Capacity 60 Person.

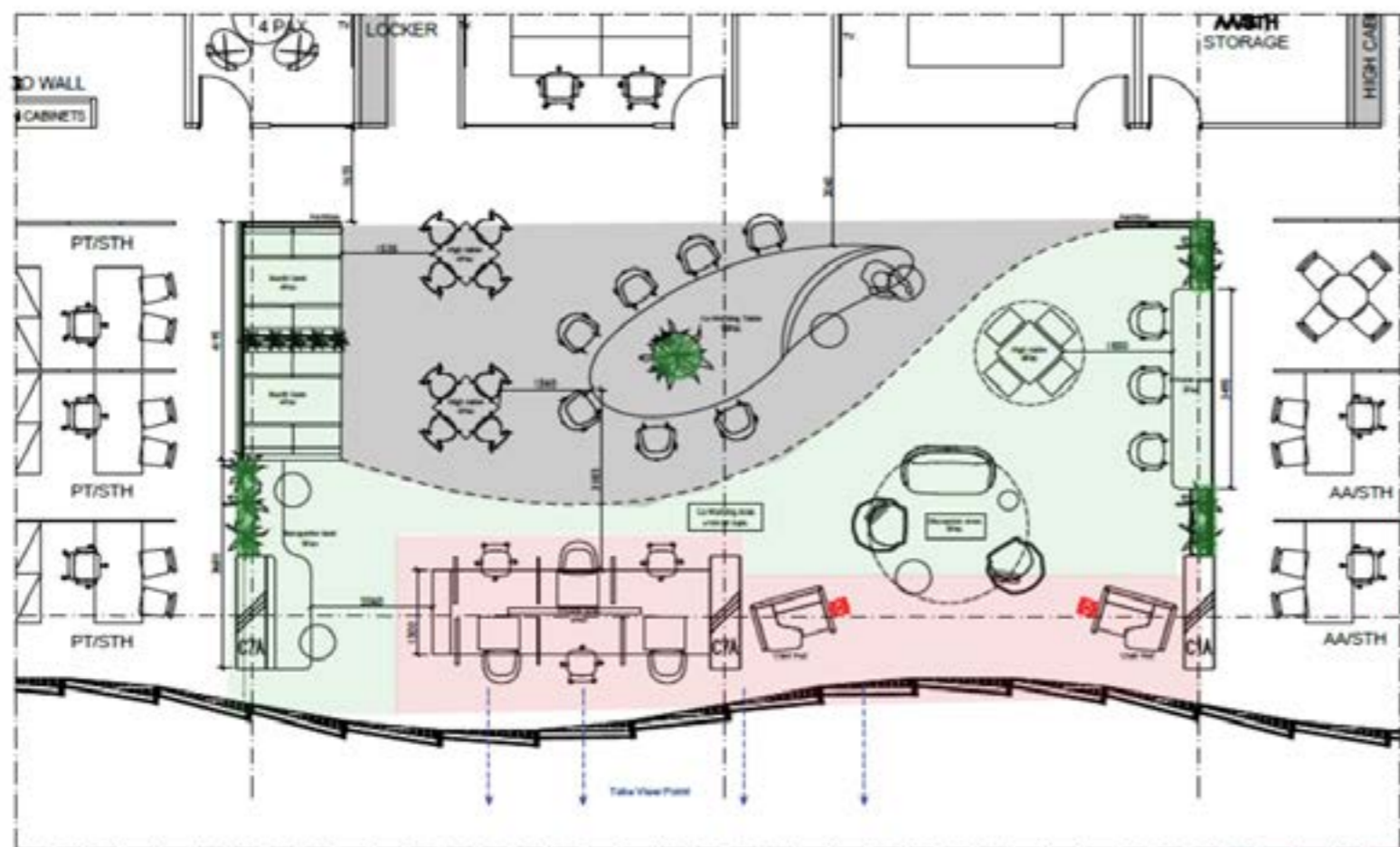
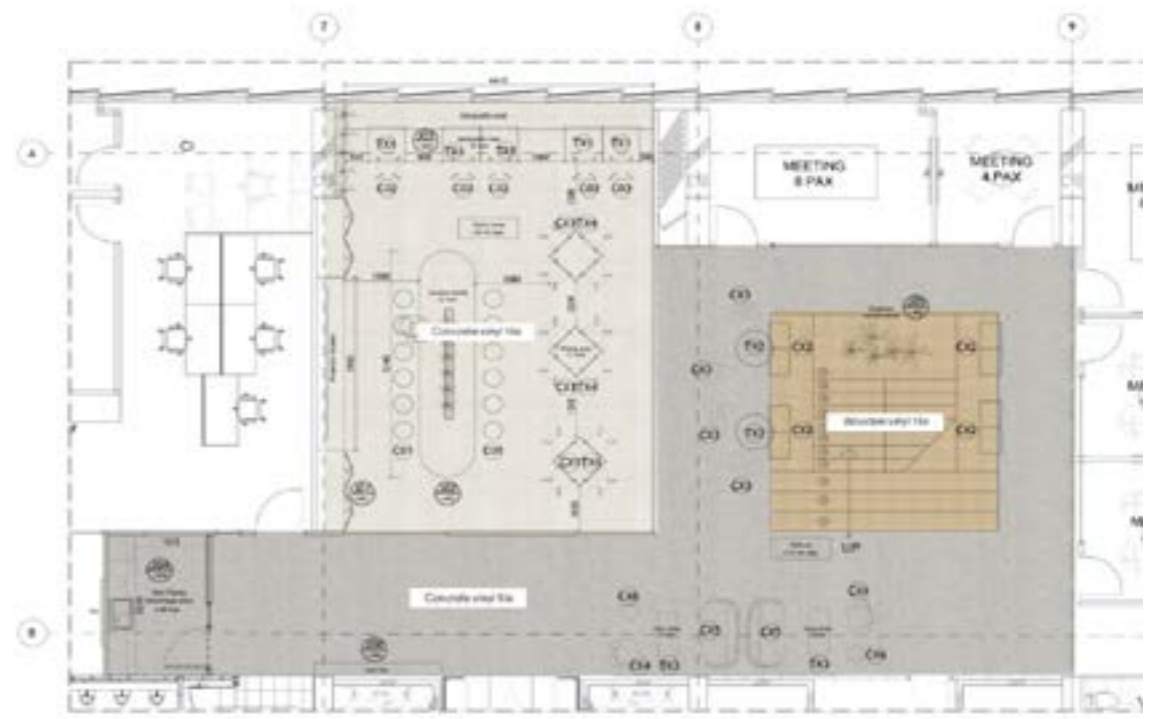

■ Co-Working table and Pod wall (Private Area)
 ■ Greenery
■ Pod wall for breakout and working (Open area)

Total Capacity 52 Person.

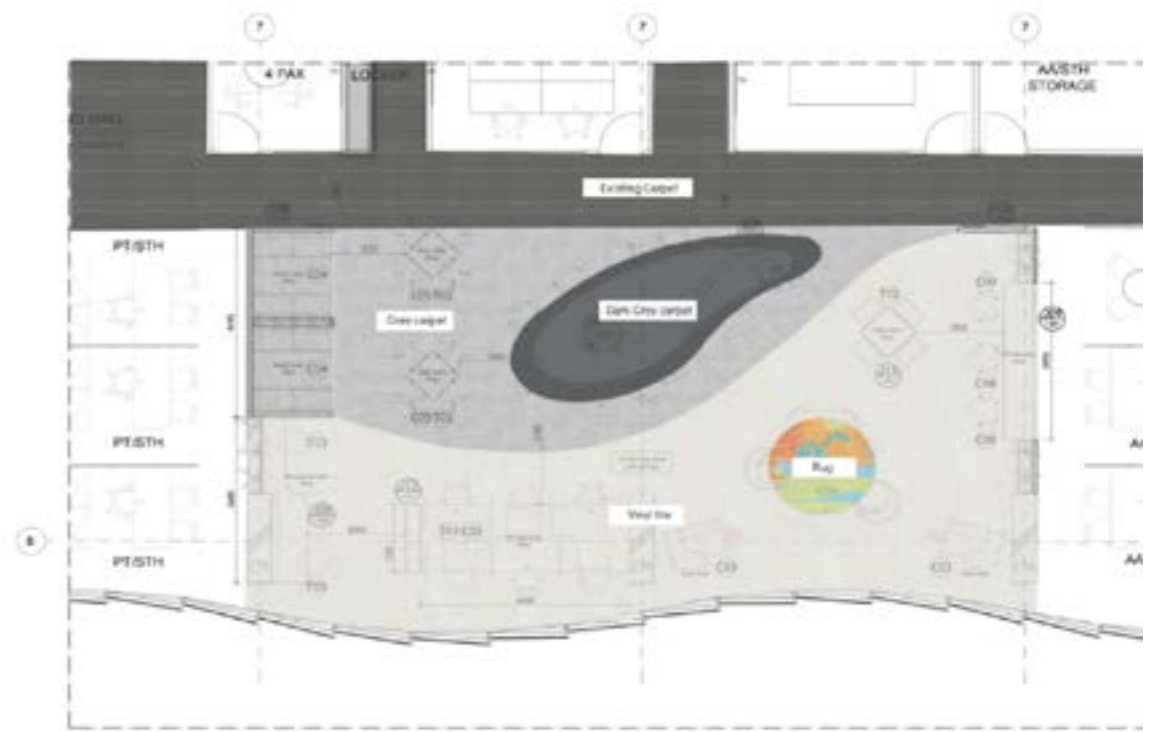

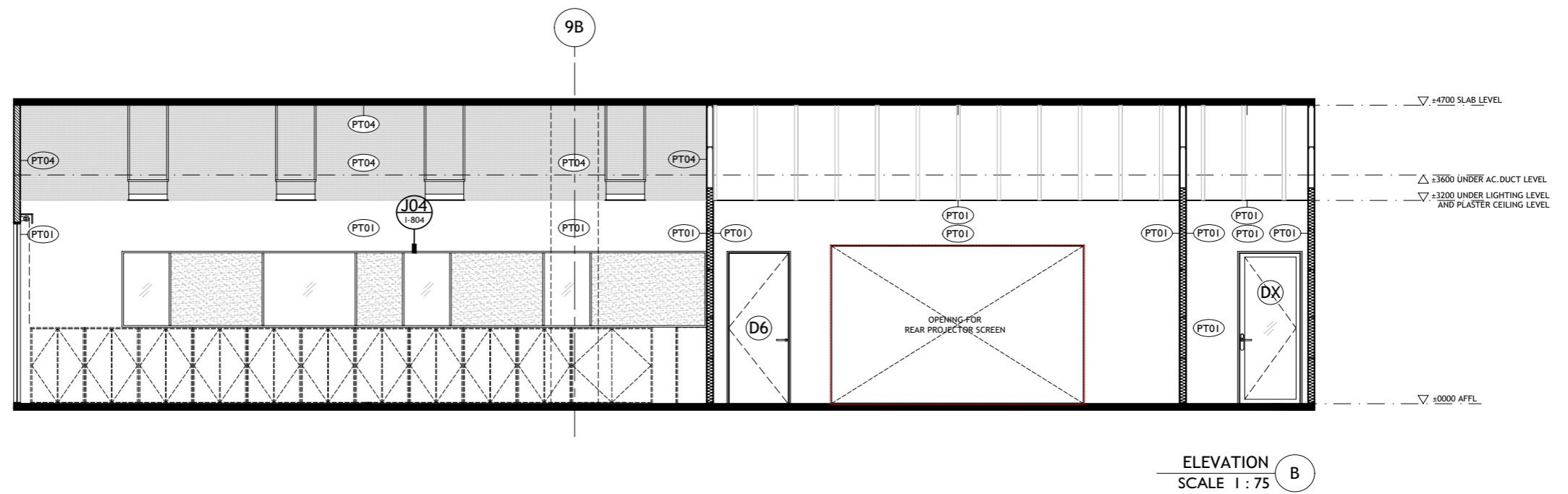
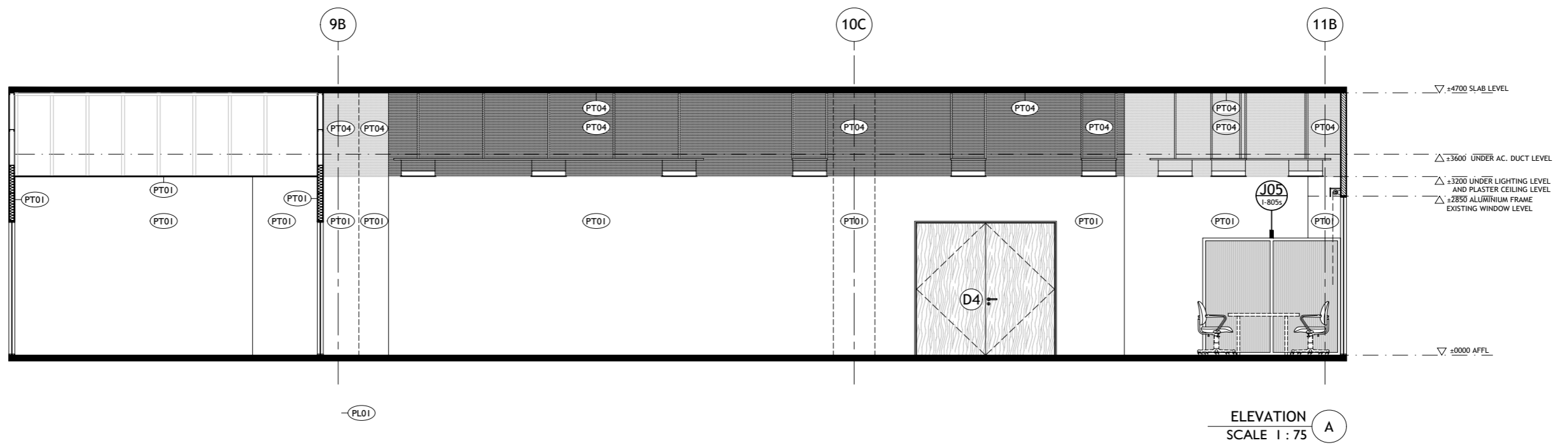

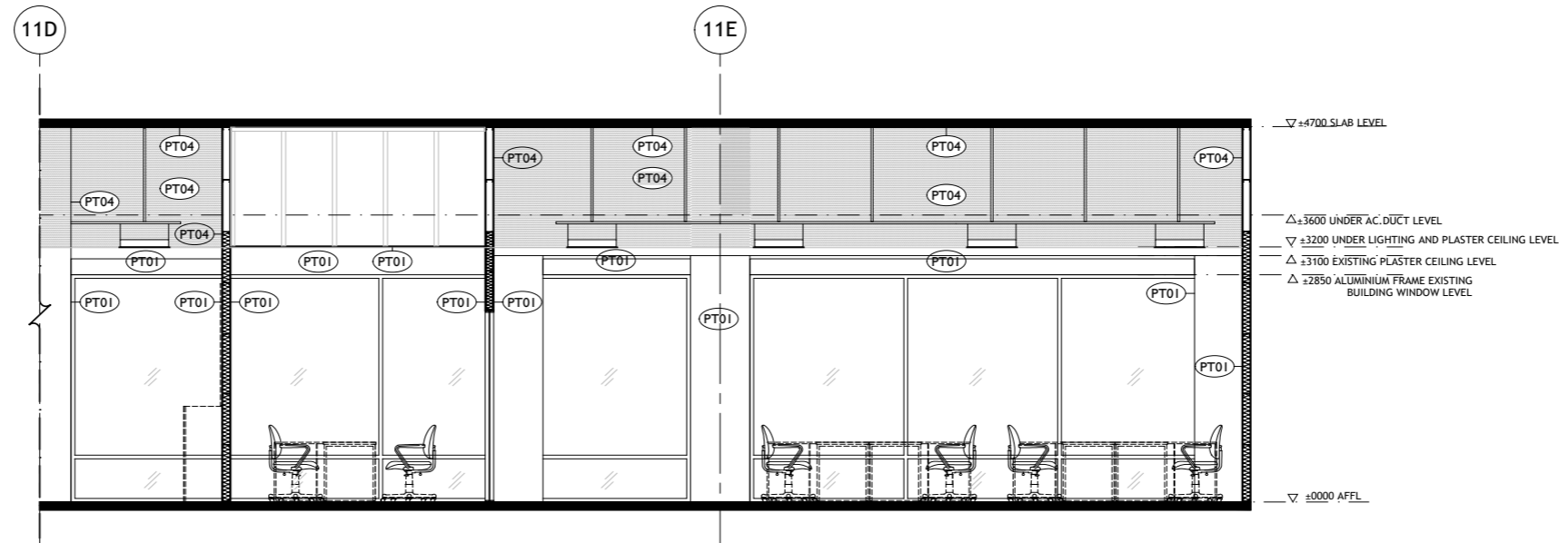
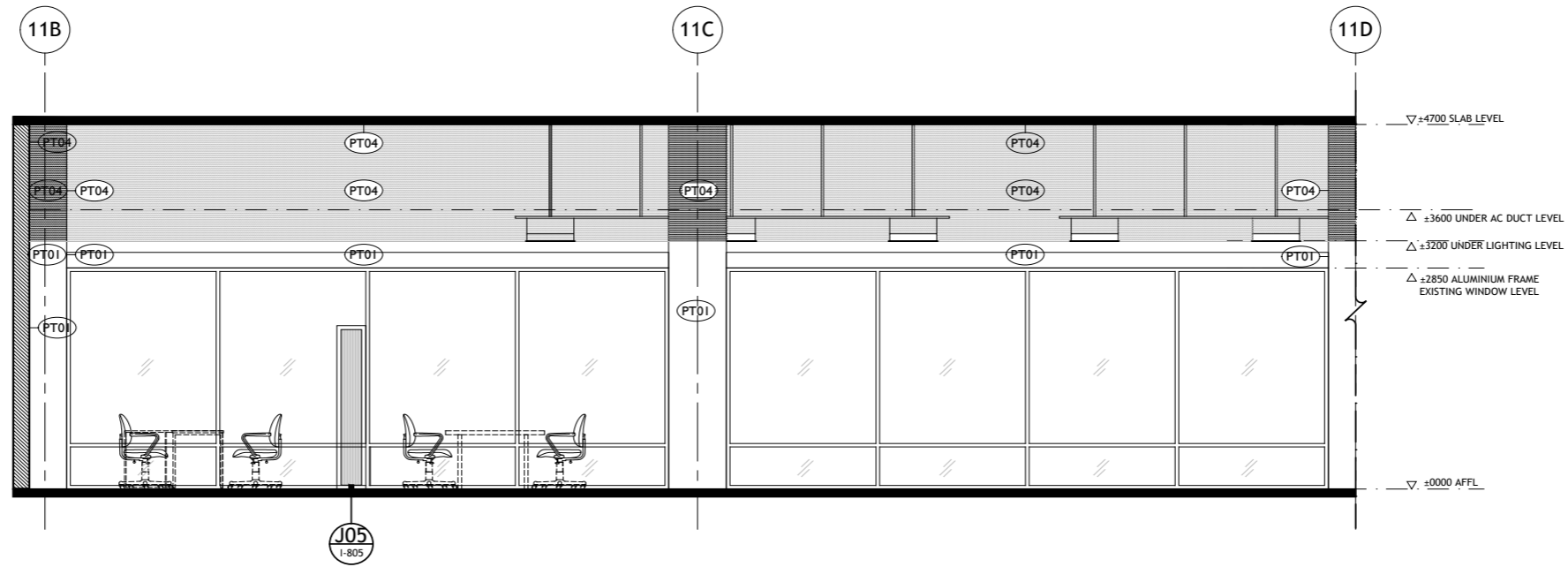

ELEVATION
SCALE 1 : 75 C

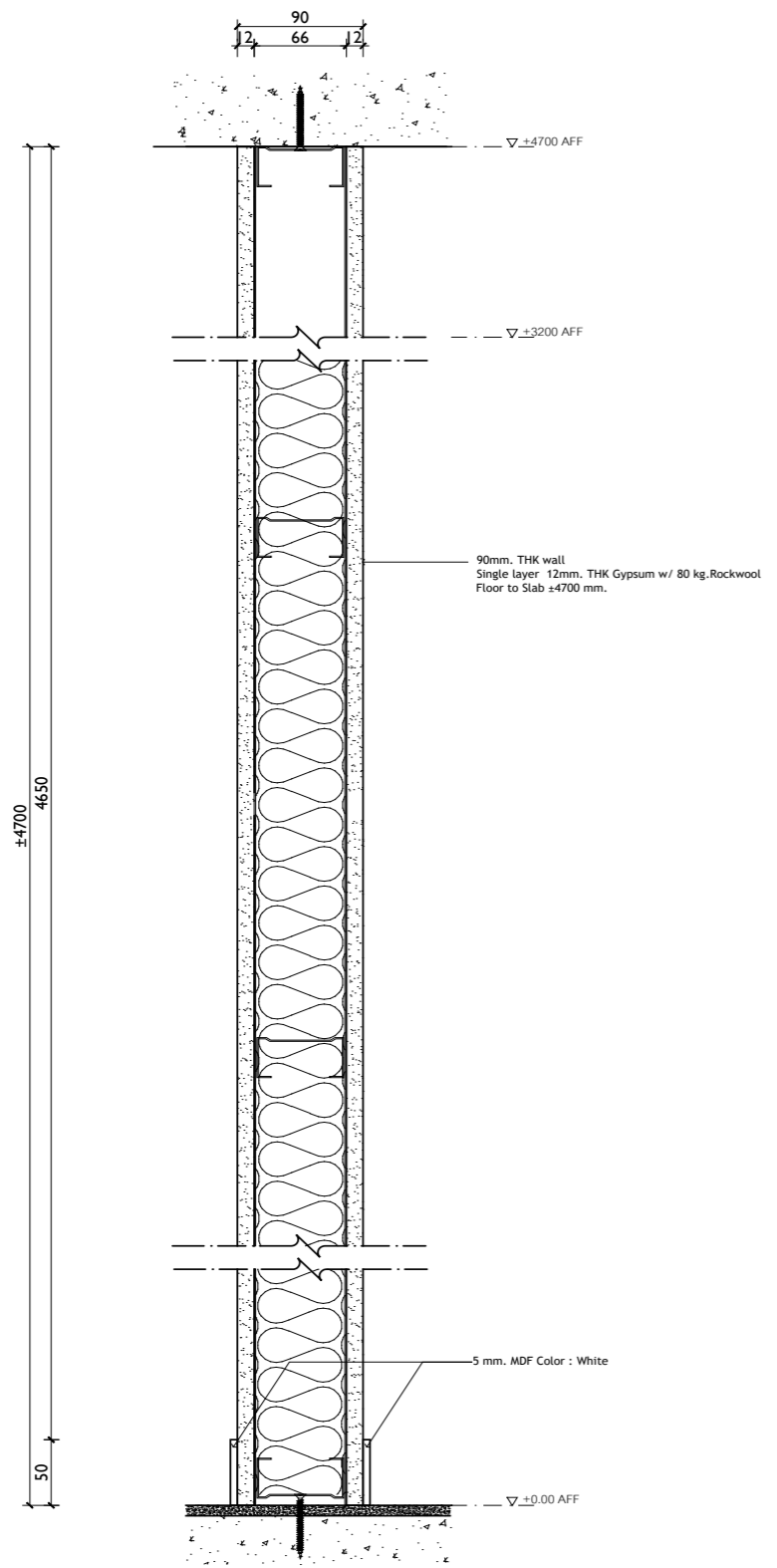

[P01] PARTITION DETAIL
SCALE 1 : 5

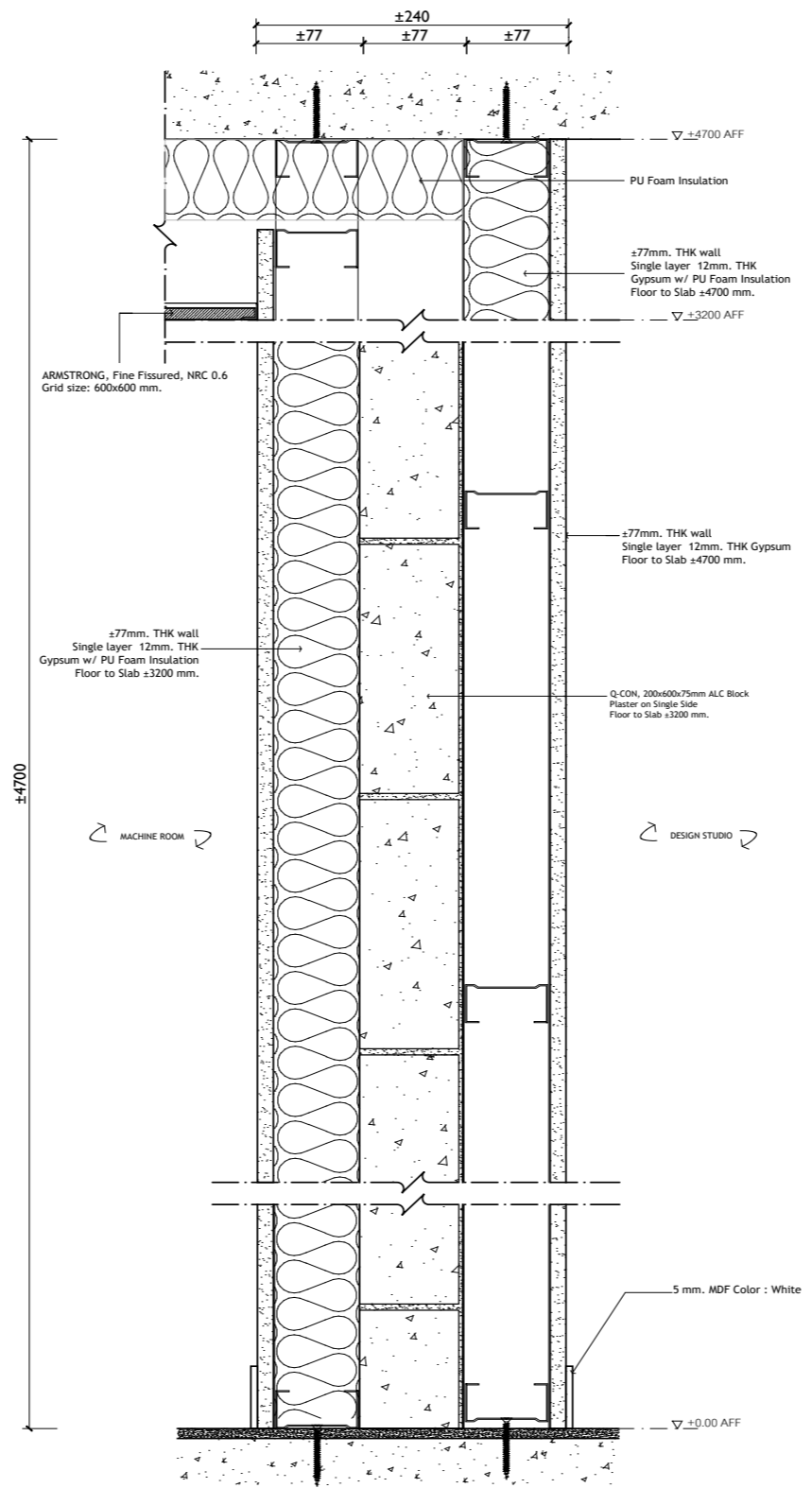

[P02] PARTITION DETAIL
SCALE 1 : 5

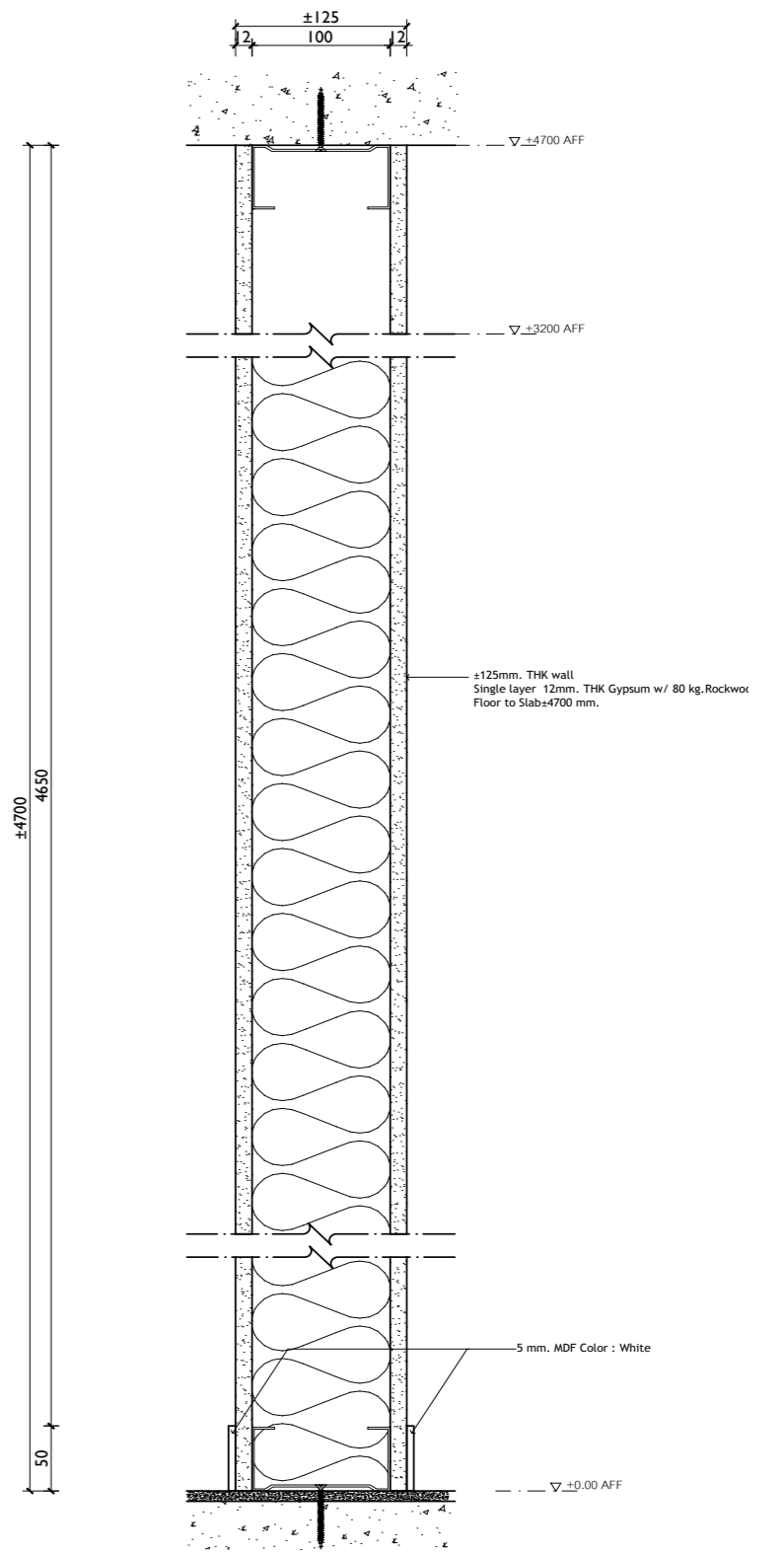

[P03] PARTITION DETAIL
SCALE 1 : 5

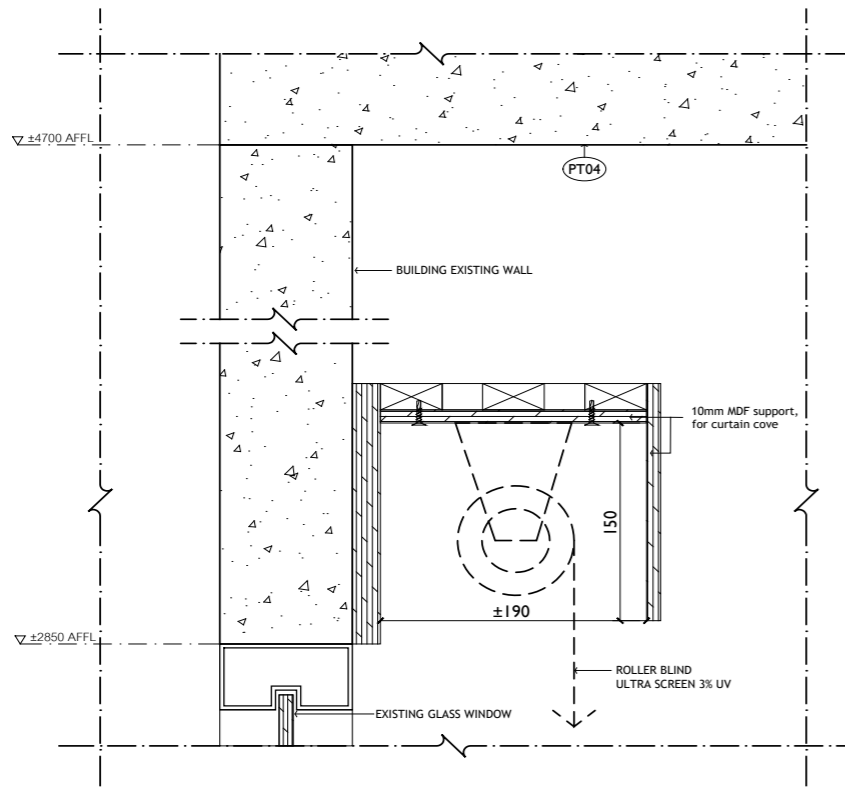

CURTAIN COVE @ EXPOSED CEILING DETAILS
SCALE 1 : 5 1

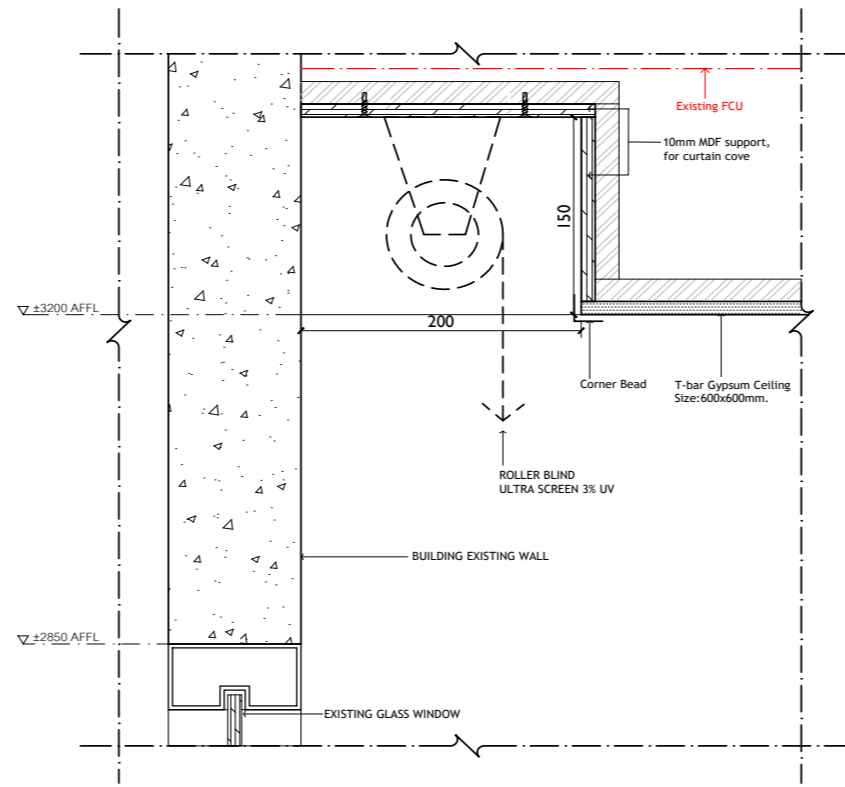

CURTAIN COVE @ T-BAR CEILING DETAILS
SCALE 1 : 5 2

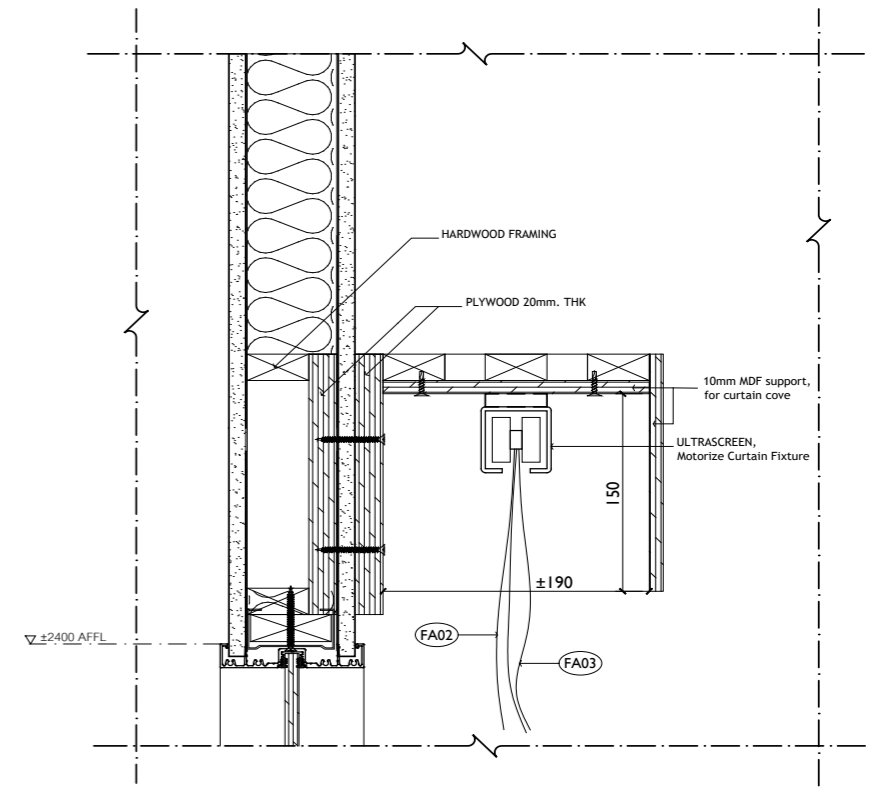

CURTAIN COVE @ SHOWCASE ROOM DETAILS
SCALE 1 : 5 3

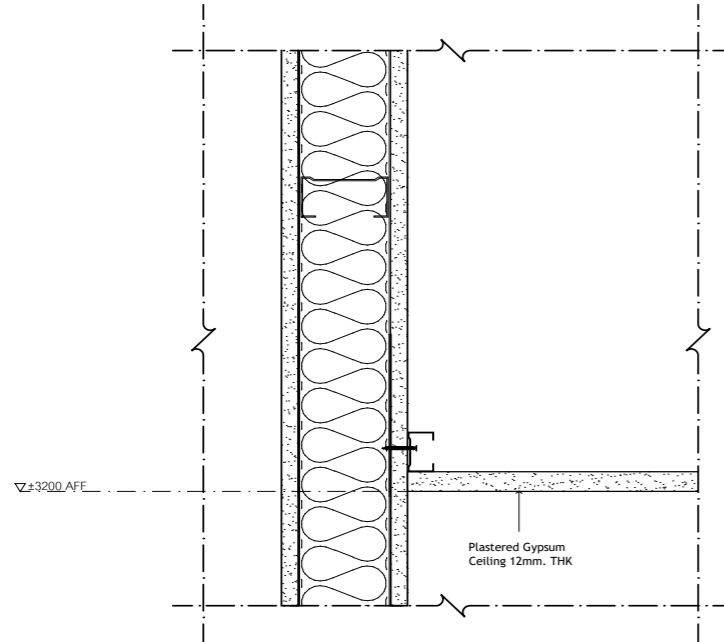

PLASTERED CEILING DETAILS
SCALE 1 : 5 4

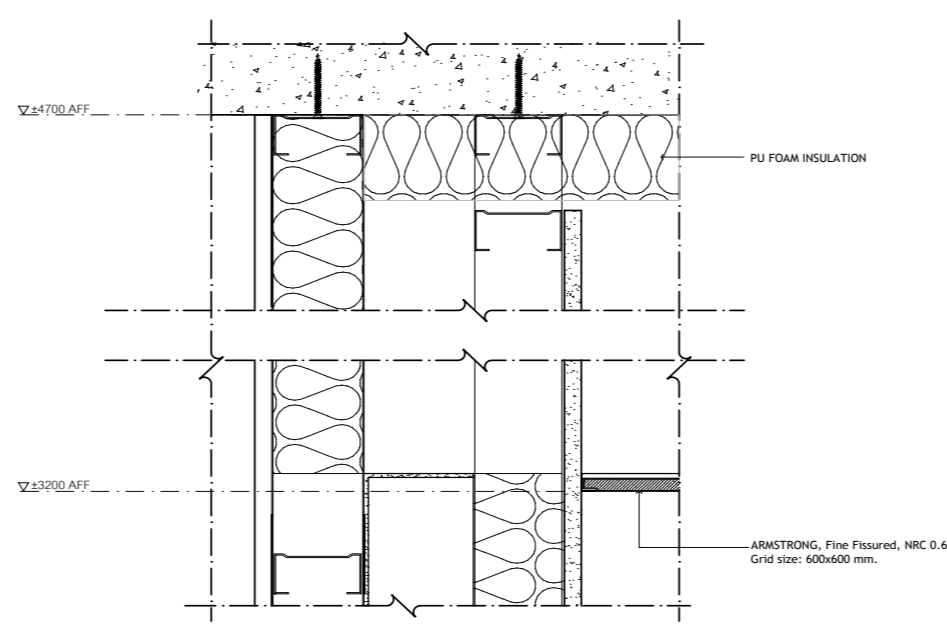

ACOUSTIC CEILING DETAILS
SCALE 1 : 5 5

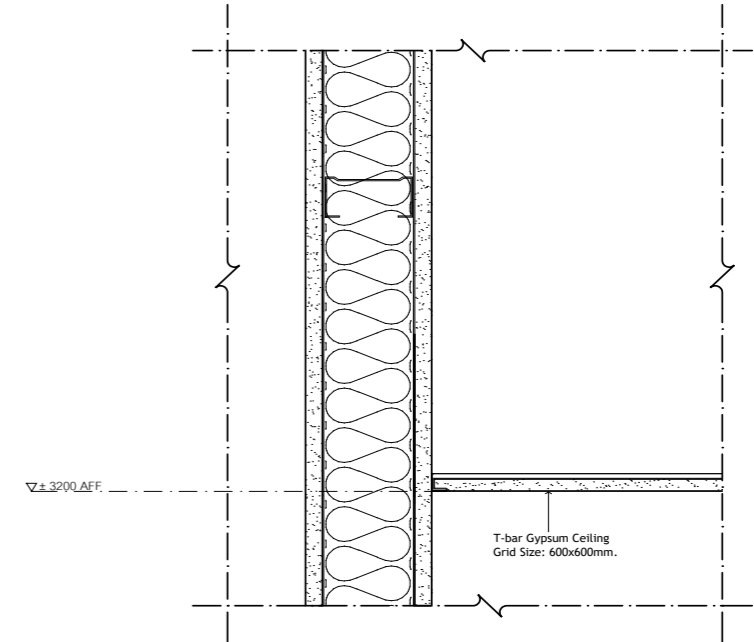

T-BAR CEILING DETAILS
SCALE 1 : 5 6

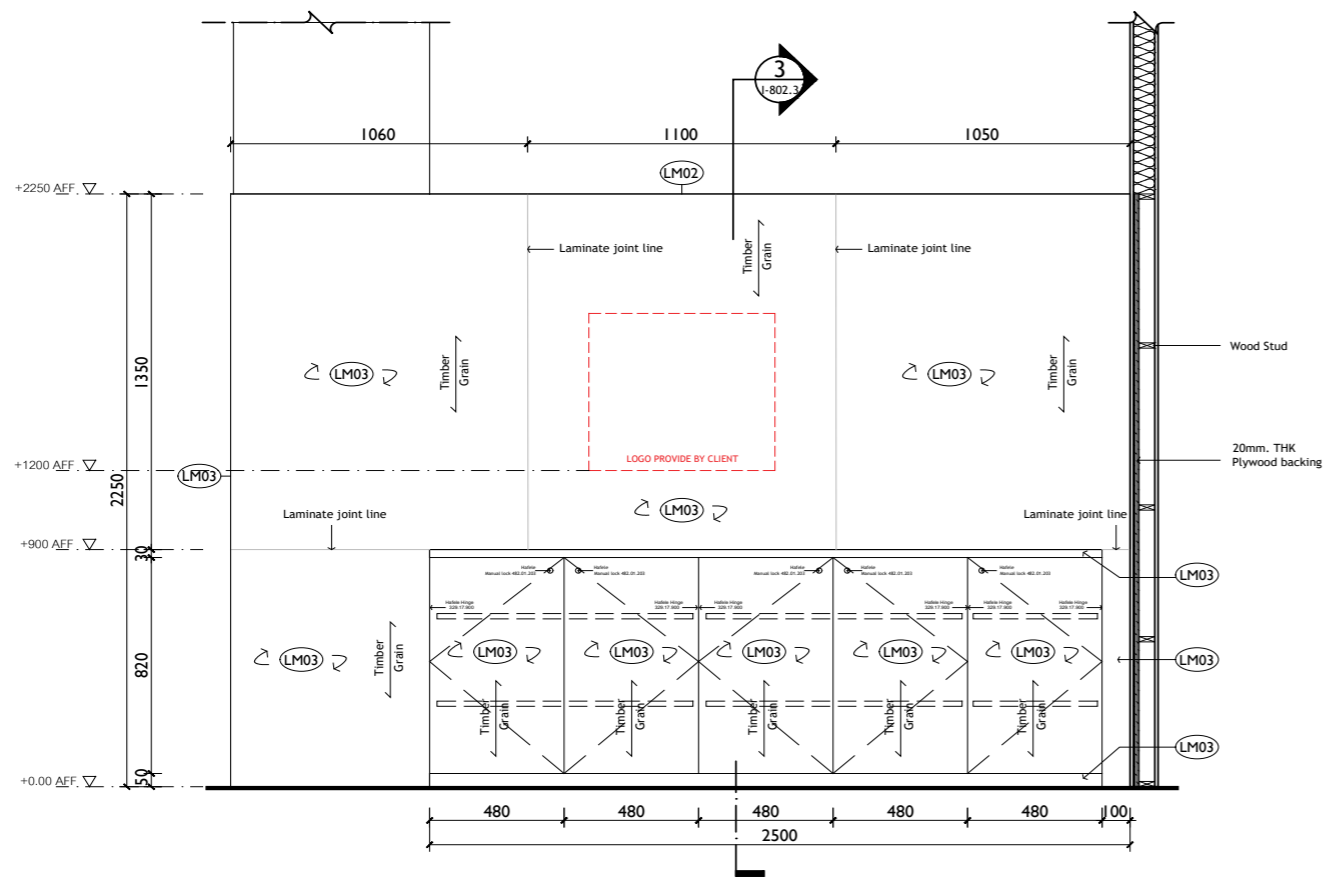

ELEVATION A
SCALE 1 : 25

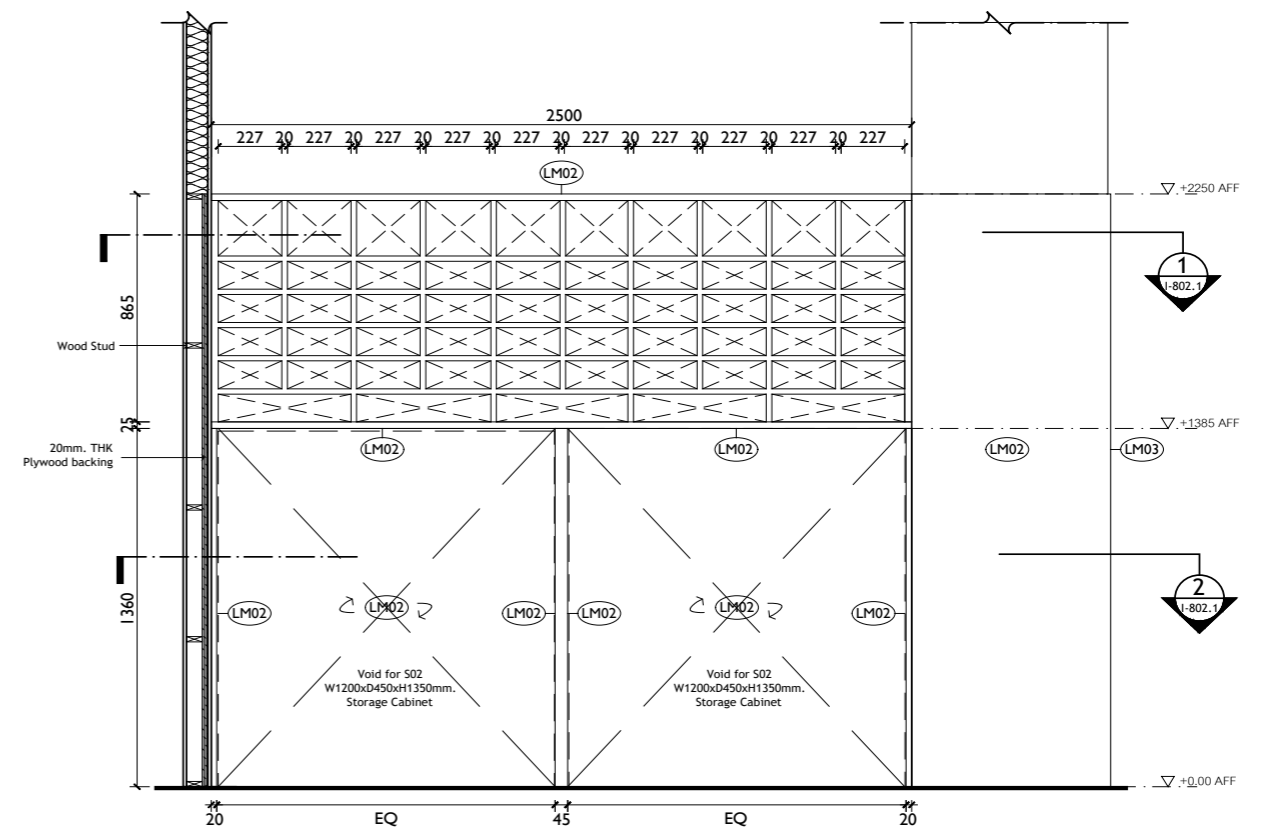

ELEVATION B
SCALE 1 : 25

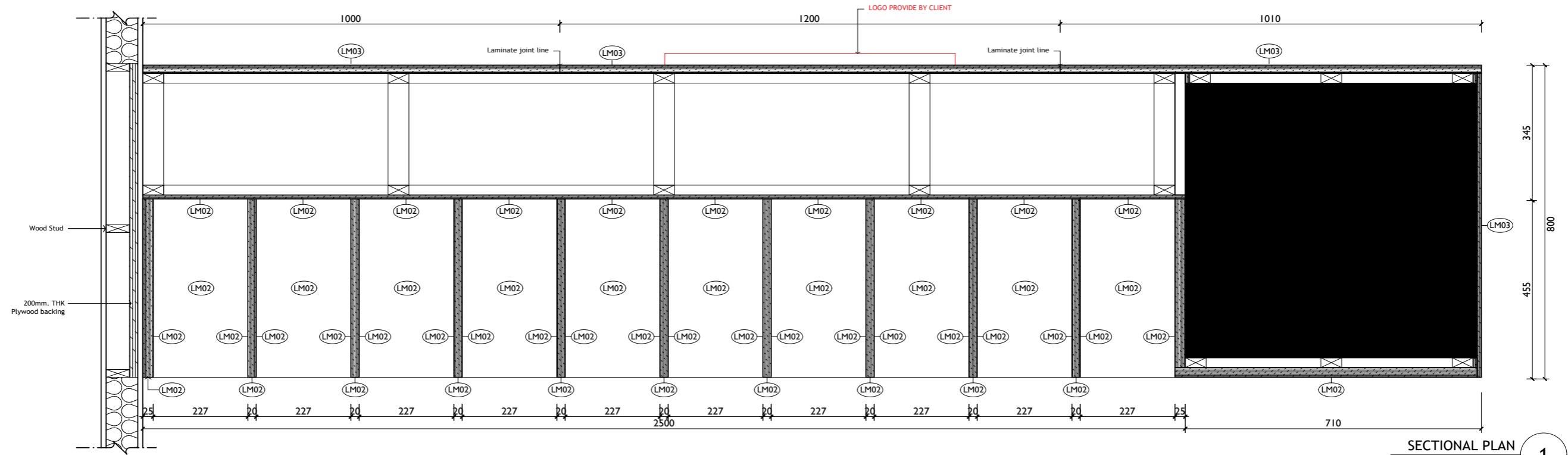

SECTIONAL PLAN 1
SCALE 1 : 10

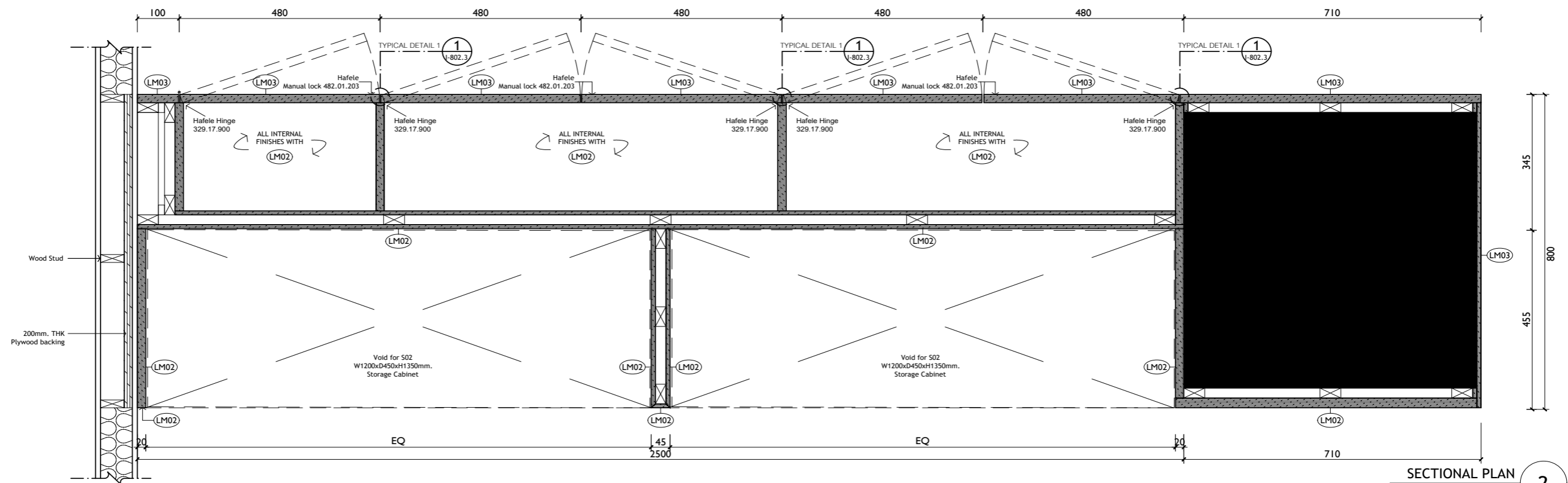

SECTIONAL PLAN 2
SCALE 1 : 10

