

2019 - 2023 **CHAWAROT  
TORTEEKA**  
Architecture  
Portfolio



**Chawarot Torteeka**

Bangkok, Thailand

June 27, 1994

**Contact**

Email : Chawarotns@gmail.com

Tel : 092-237-4999

**Professional License for Architect**

Associated Member : ก-สถ 24182

**Objective**

I seek opportunities, interesting life and experience, creativity and initiative in architectural.

**Personal**

responsibility, outgoing, eager to learn new things, management skill

**Software Skill**

Sketch Up	●●●●●
Auto Cad	●●●●●
Adobe Illustrator	●●●●●
Adobe Photoshop	●●●●○
Enscape	●●●●○
Lumion	●●●○○
Revit	●●●○○
Lightroom	●●●○○

**Personal Skill**

Design	●●●●●
Communication	●●●●○
Quick Sketching	●●●●○
Physical Model Making	●●●○○
Photography	●●●○○

**Education**

2008-2013	High School in Science track at Bodindecha (Sing Singhaseni) School.
2014-2018	Bachelor of Architecture at King Mongkut's Institute of Technology Ladkrabang GPAX: 3.45 (Second class Honors)
2019	Intensive English program at Language International School-Auckland, New Zealand

**Experience**

2018	Internship at Pruksa Real Estate , Assistant in production team For 3 months (May - July 2018)
2020	Architect at Studio Qube Limited For 1 year
2020-2023	Architect at Brunch Time Studio (Freelance)
2022-2023	Architect at Atsacheri Design For 2 years

# CONTENTS



**Baan K.Pond 01**  
Professional Project

Type : Residential house Pages 01-04



**Baan K.Lek 02**  
Professional Project

Type : Residential house Pages 05-07



**Somdul Clinic 03**  
Professional Project

Type : Thai Medical Clinic Pages 08-10



**Baan Chanthorn Clinic 04**  
Professional Project

Type : Dental Clinic Pages 11-14



**Farmwan Cafe 05**  
Professional Project

Type : Restaurant Pages 15-17



**Charmthong 06**  
Professional Project

Type : Restaurant Pages 18-21



**Sathorn 9 07**  
Professional Project

Type : Home Office Pages 22-24



**Fountain of Energy 08**  
Academic Project

Type : Headquarter Pages 25-28

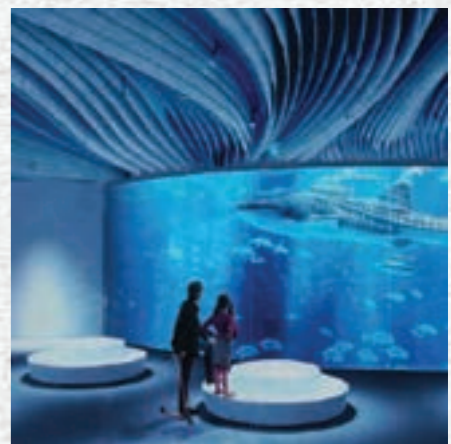

**Sea Life Aquarium 09**  
Academic Project

Type : Aquarium Pages 29-32

# 01 Baan K.Pond

Professional Project | Freelance  
Building Typology : Residential House  
Date : 2021  
Location : Chachoengsao, Thailand  
Role : Lead Designer

“Modern, Masculine, and Elegance” are the key elements of this design. The major colour palette was dark tones. We focused on lighting design to alter the atmosphere of the space according to the inhabitants' moods. Including areas that relate to the modern generation's lifestyle either you're working from home or hosting guests, this design will enrich your way of life.





1st Floor Perspective



1st Floor Perspective

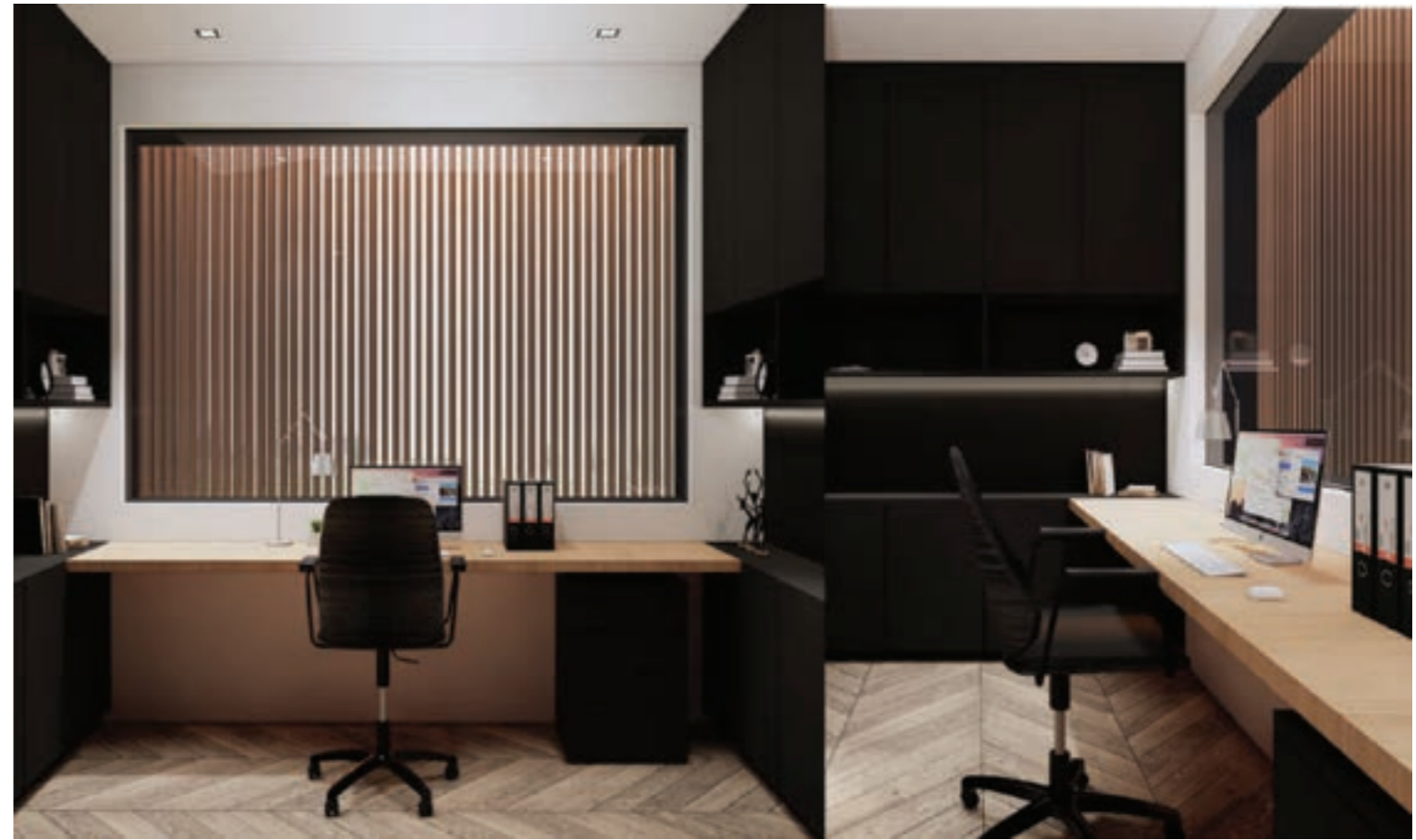

2nd Floor Perspective

Softwares used : SketchUp, Enscape, Photoshop

## 02 Baan K.Lek

Professional Project | Freelance  
Building Typology : Residential House  
Date : 2022  
Location : Bangkok, Thailand  
Role : Lead Designer

Such a minimalist design. In this project, We focused on the characteristic of dwellers. Artistry of design is entwined by modern minimalism and uniqueness. Neutral colour scheme finely plays major role to balance chromatic level of the residence.

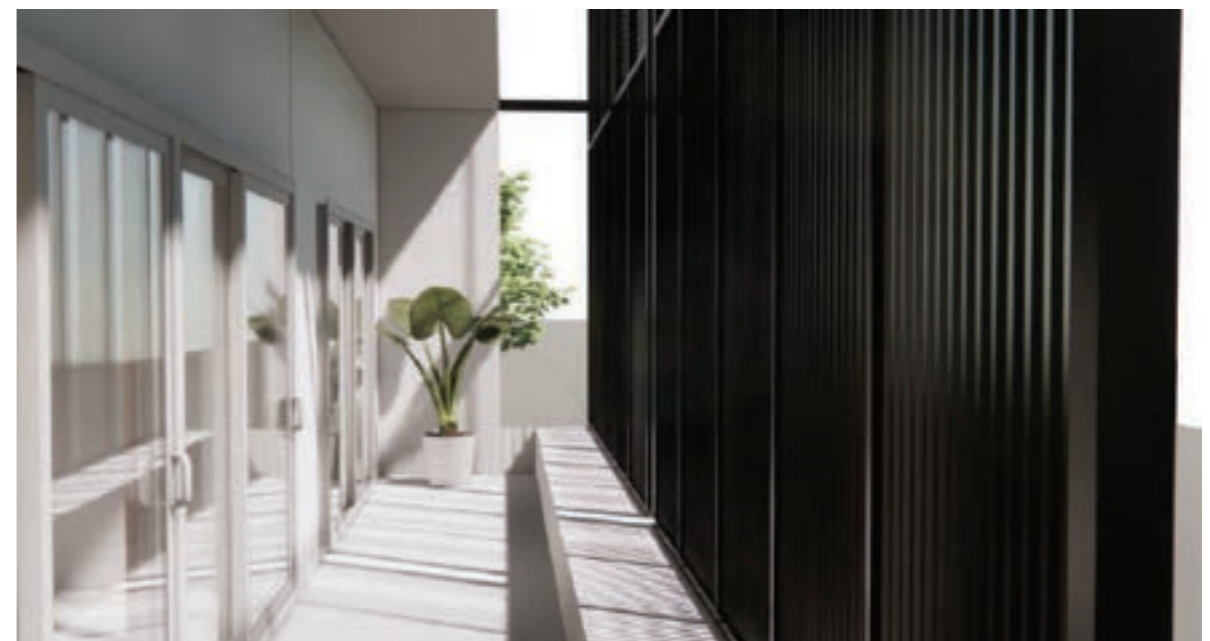



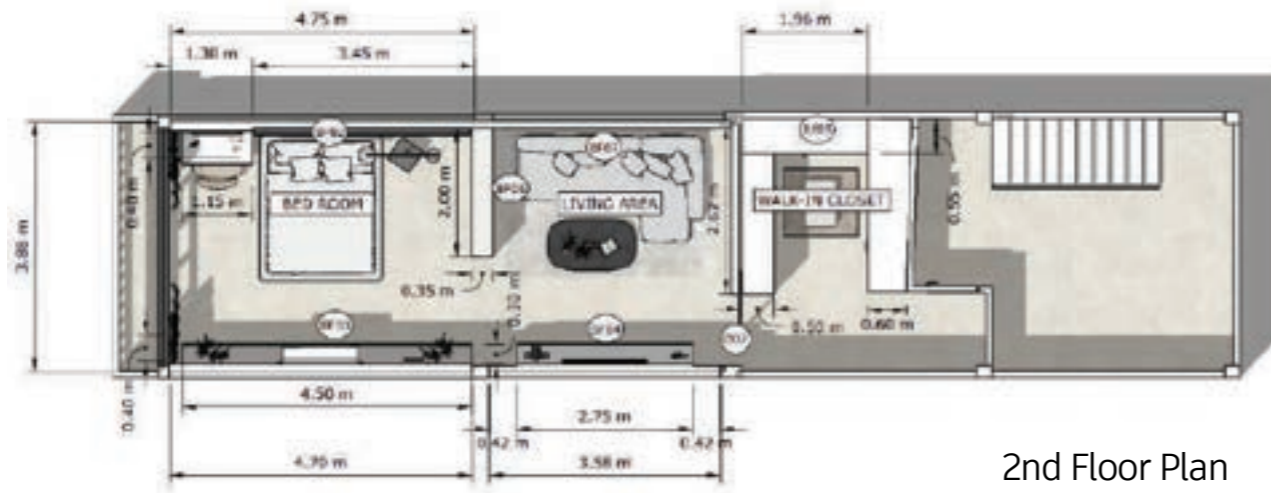

Bedroom Perspective



Bedroom Perspective



Dressing Room Perspective



Living Area Perspective

## 03 Somdul Clinic

Professional Project | Freelance  
Building Typology : Thai Medical Clinic  
Date : 2022  
Location : Chachoengsao, Thailand  
Role : Lead Designer

This project focuses on creating a warm and magical space, where clients can forget that they are visiting the clinic. The aim is to use less intimidating language that replaces right angles and warm materials with tactile, warm, and welcoming architecture. A curved wooden wall, between two clean white planes, generates the different spaces.





Front Elevaton



## 04 Baan Chanthorn Clinic

Professional Project | Freelance  
Building Typology : Dental Clinic  
Date : 2021  
Location : Chachoengsao, Thailand  
Role : Lead Designer

This project consists of the refurbishment of a retail space into a new dental clinic. It focuses on the use of natural light and the optimization of circulation patterns in such a compact but diverse program. The layout of the internal space aims to create a light and relaxing atmosphere, where young patients could feel comfortable while waiting for their appointment.





Lobby Perspective



Lobby Perspective



Dental Room Perspective





2nd Floor Isometric



1st Floor Isometric



# 05 Farmwan Cafe

Professional Project | Freelance  
Building Typology : Restaurant  
Date : 2022  
Location : Chachoengsao, Thailand  
Role : Lead Designer

The design form of the project is based on the concept of a playground. The overall atmosphere of the space was reflected in the floor, wall, and furniture based on warm tone colours. Visitors can feel the warm identity of Farmwan Cafe with the black floor, the wood-grained curved walls, and the stone furniture.

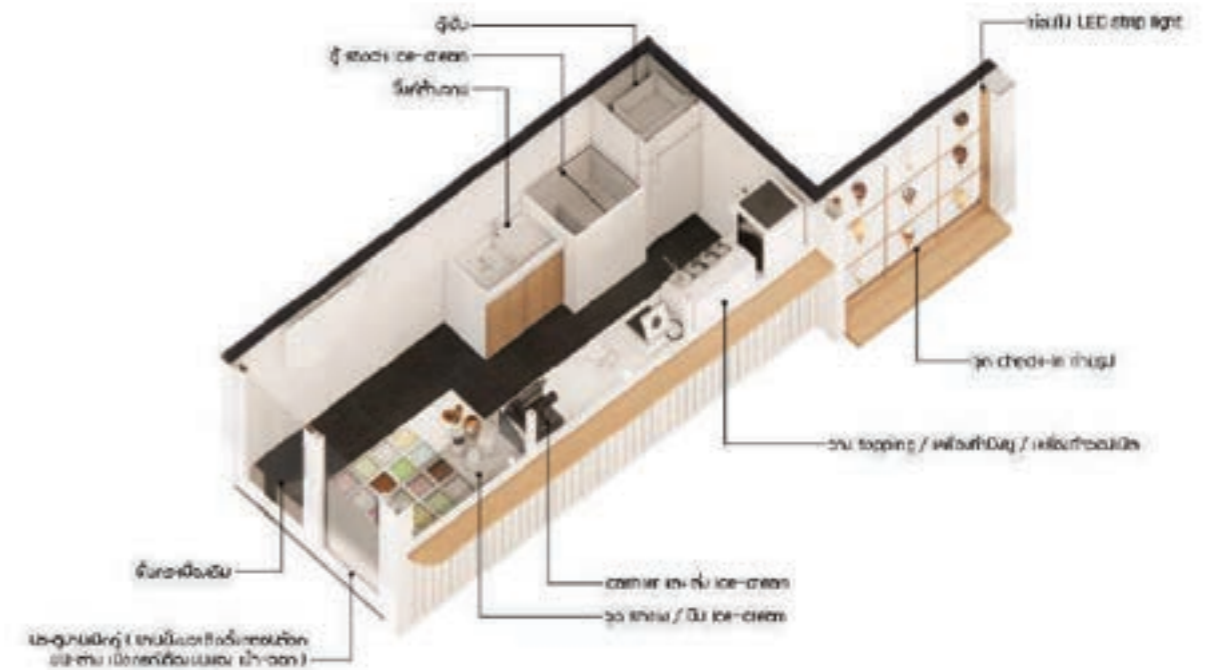



Front Elevation



## 06 Charmthong

Professional Project | Freelance  
Building Typology : Restaurant  
Date : 2022  
Location : Chachoengsao, Thailand  
Role : Lead Designer

The inspiration comes from an old tradition in Hong Kong, because noodle soup used to be sold in small wooden carts in different corners all around Hong Kong. Therefore we have used wooden materials around the restaurant to create that nostalgic feeling for every customer that walks in. The restaurant has been designed with an open kitchen area so that the customers can watch the chefs preparing and cooking the food whilst they dine.





Front Elevation



Interior Perspective



Exterior Perspective



Exterior Perspective

Exterior Perspective



## 07 Sathorn 9

Professional Project | Freelance

Building Typology : Home office

Date : 2020

Location : Bangkok, Thailand

Role : Lead Designer

The former home office has been renovated to take advantage of the exposed concrete structure of the building. It is a flexible space that consists of three floors office with different materials for each purpose and can be used as a meeting room, office, or event storage space with curtains. The colour scheme uses various materials, but to create a sense of unity throughout, the interior colours are limited to gray and beige, with black used only for functional.

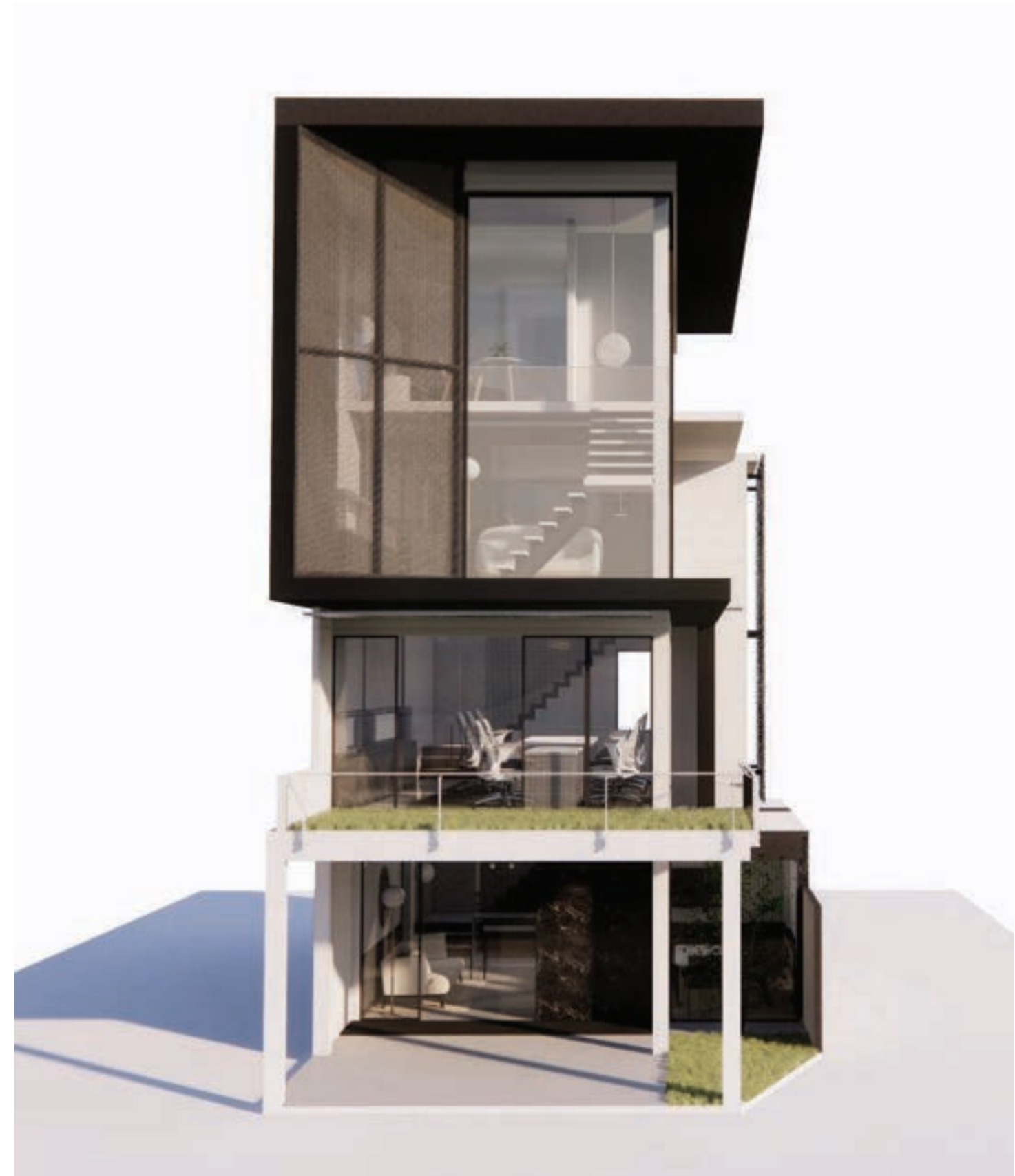



Bed Room Perspective



Side Elevation



Lobby Perspective

## 08 Fountain of Energy

Academic Project | Kmitl  
Building Typology : Headquarter  
Date : 2019  
Location : Bangkok, Thailand  
Role : Lead Designer

Fountain of energy is a mix-used building that includes an office space, auditorium, stadium, restaurants, recreation areas and parking building on area 30,000 sq.m. The concept design presents the role and core of the work. Ministry of Energy head quarter inspired by fountain of energy that consists of space, form, green design and organization. It shows the Route of energy that invisible by sight for designing the main structure of all the building. By focusing on use of wide span structures in the project.



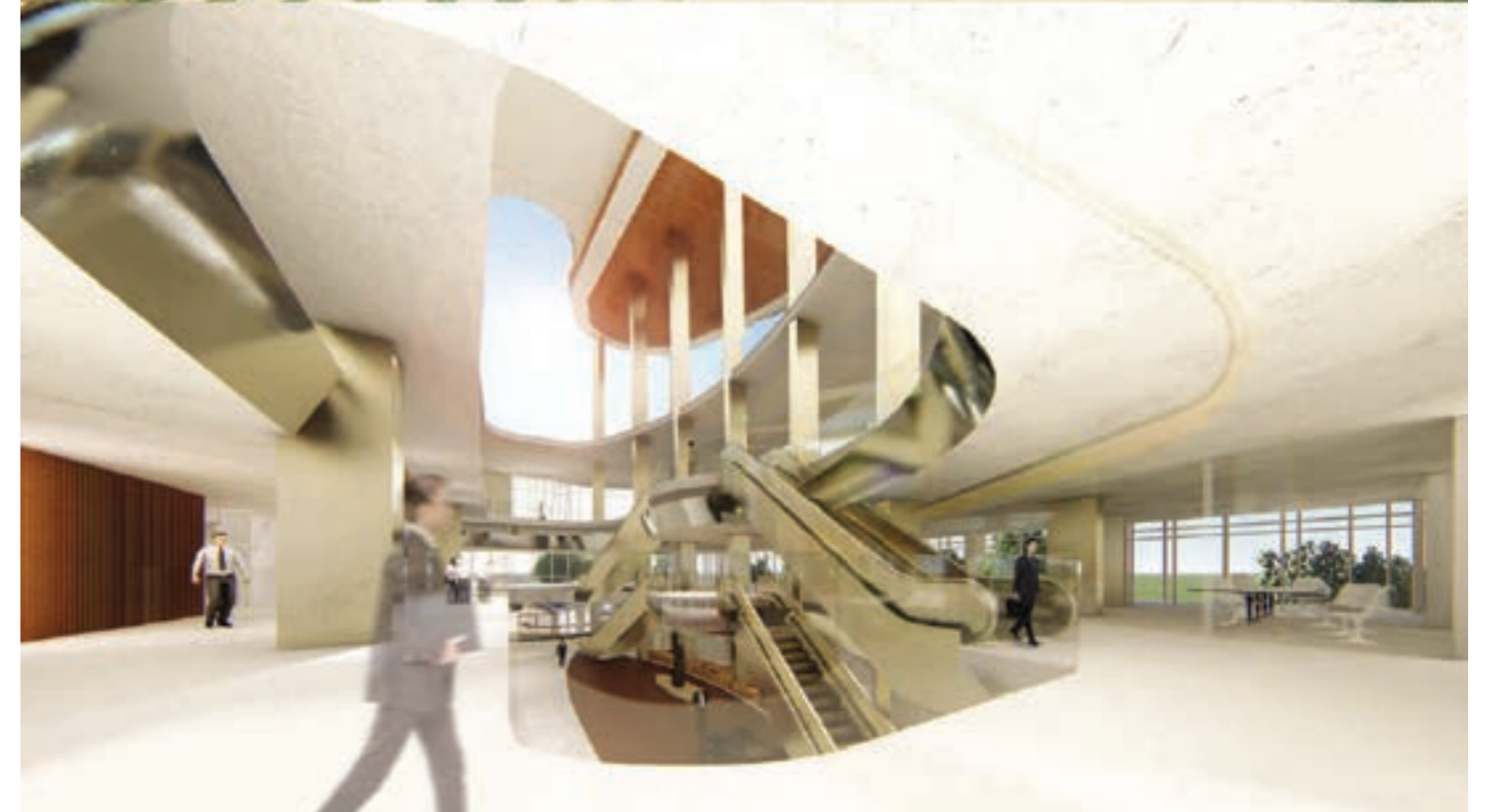
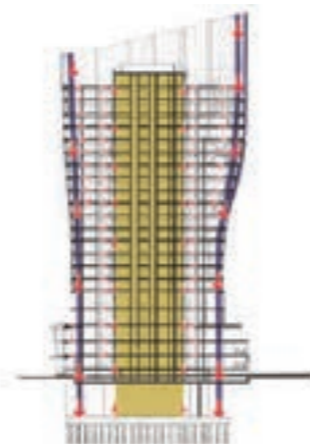
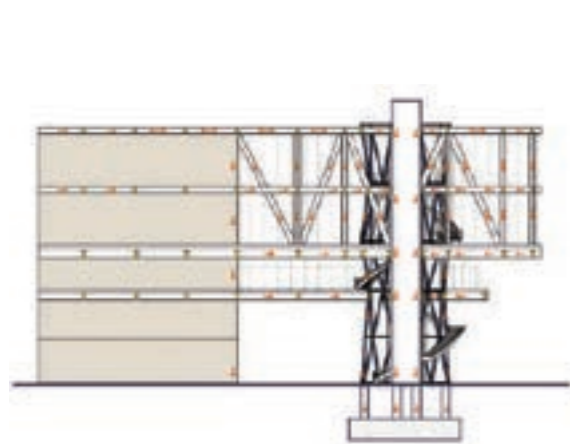
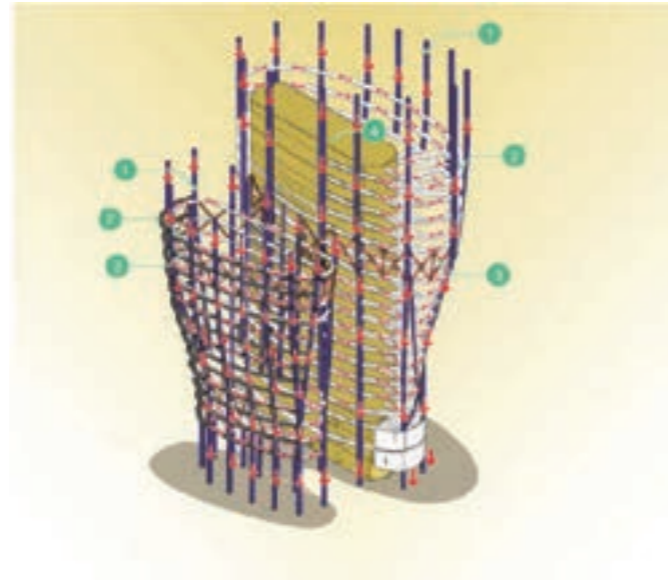
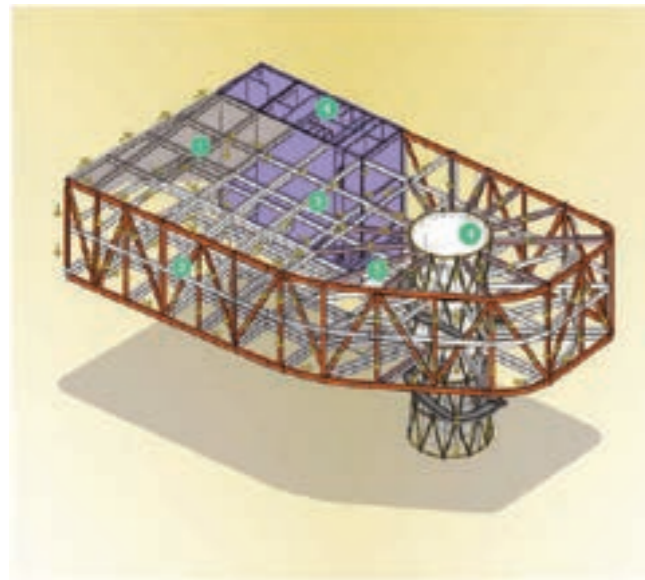
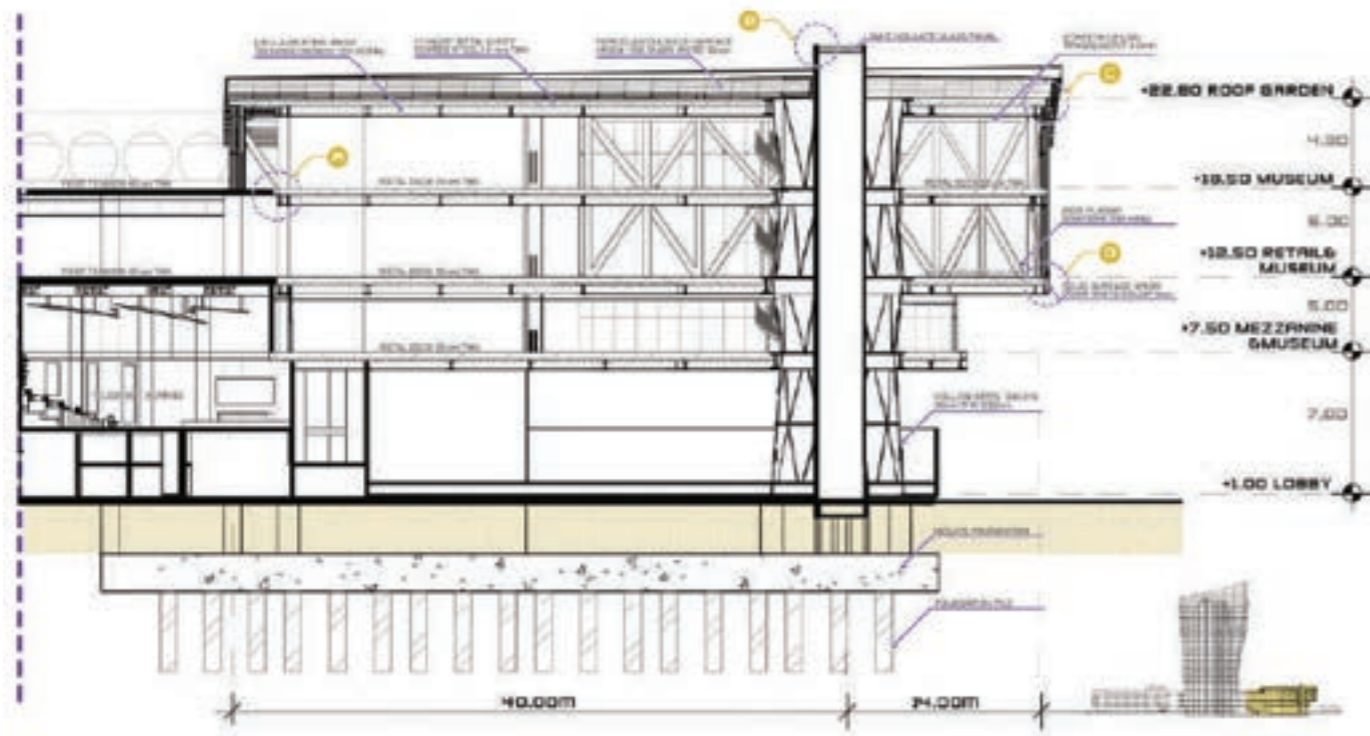

Front Elevation



Exterior Perspective



## 09 Sea Life Aquarium

Academic Project | Kmitl  
Building Typology : Aquarium  
Date : 2019  
Location : Suratthani, Thailand  
Role : Lead Designer

Sea Life Aquarium is a place to show aquatic animals at Suratthani province, Thailand. The aims of this project are to research, preserving native knowledge and training for people who are interested in conservation of aquatic animals.

Inspired by wave to be used to express the image of the building is on base of writing a wave line comes to reduce and express the identity. Further more, to show the identity of nature to the building in a new way through the shape of the architecture model. It's not only to continue with the concept " See, Touch and Learn", but also co-operates with wave, creates a unique "Wave x Sea Life" themed attraction. The project here is decorated with a variety of materials.

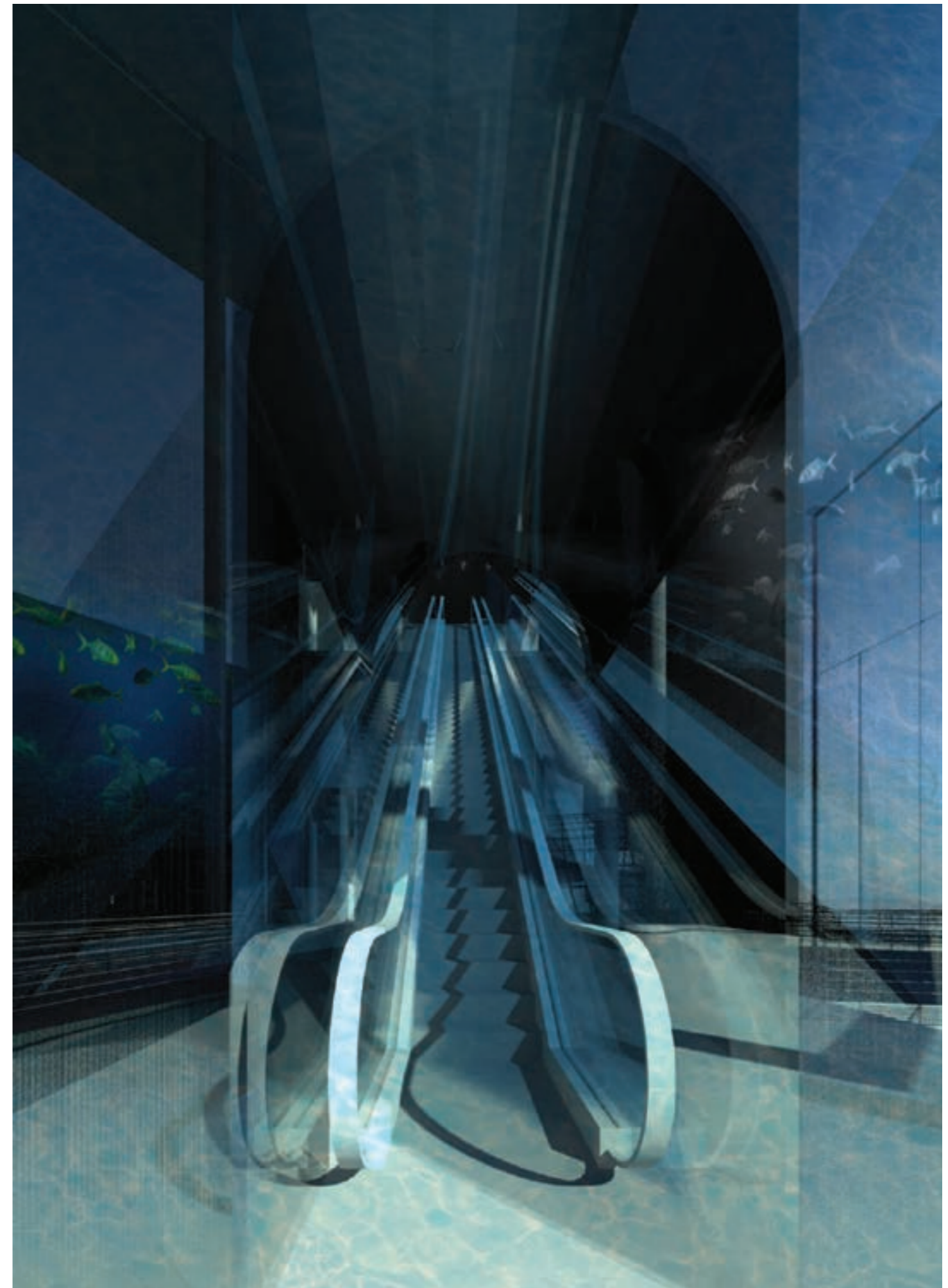



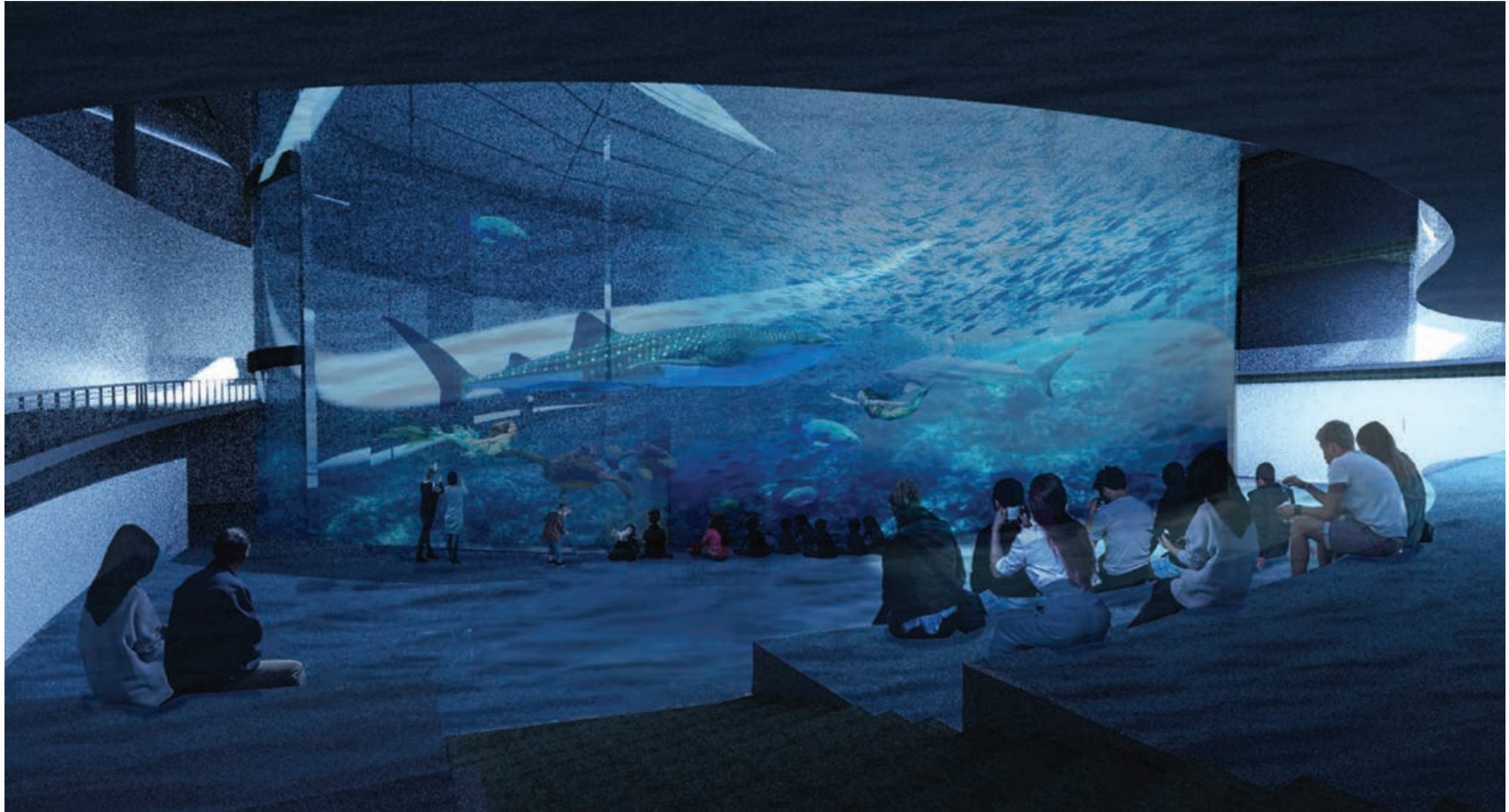

Front Elevation

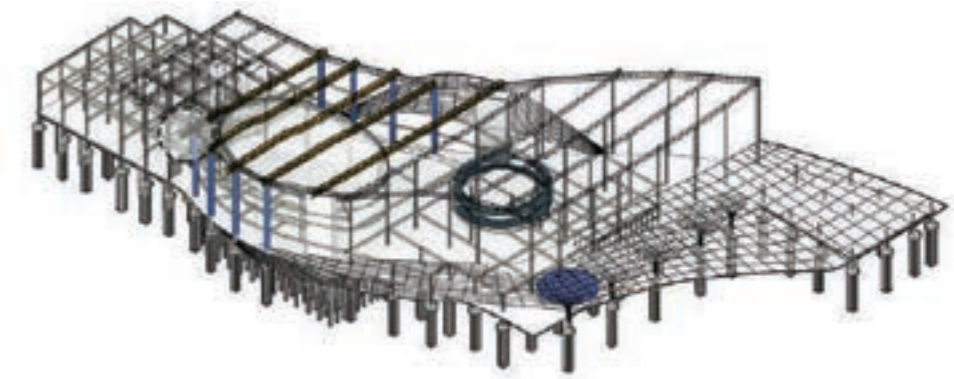
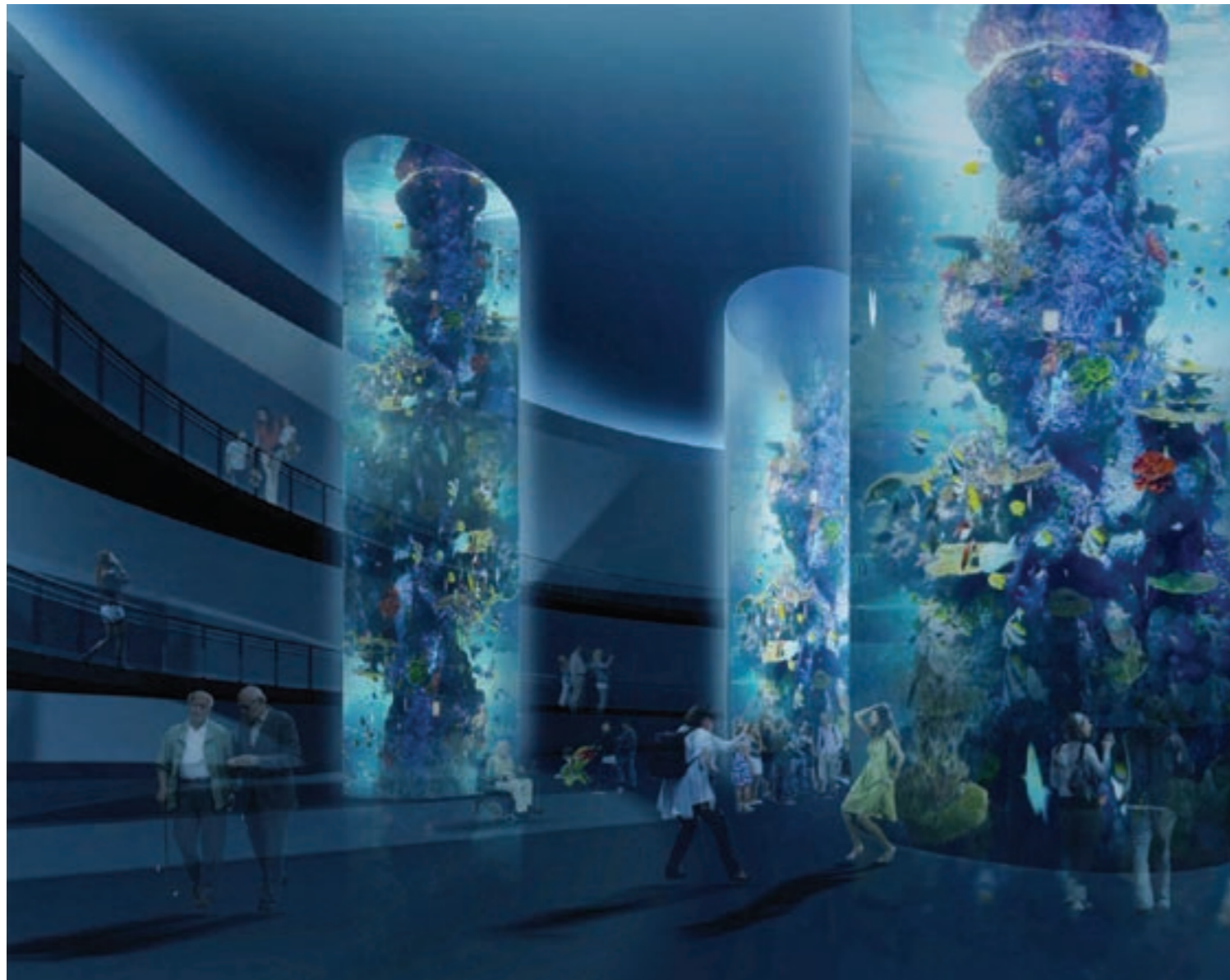
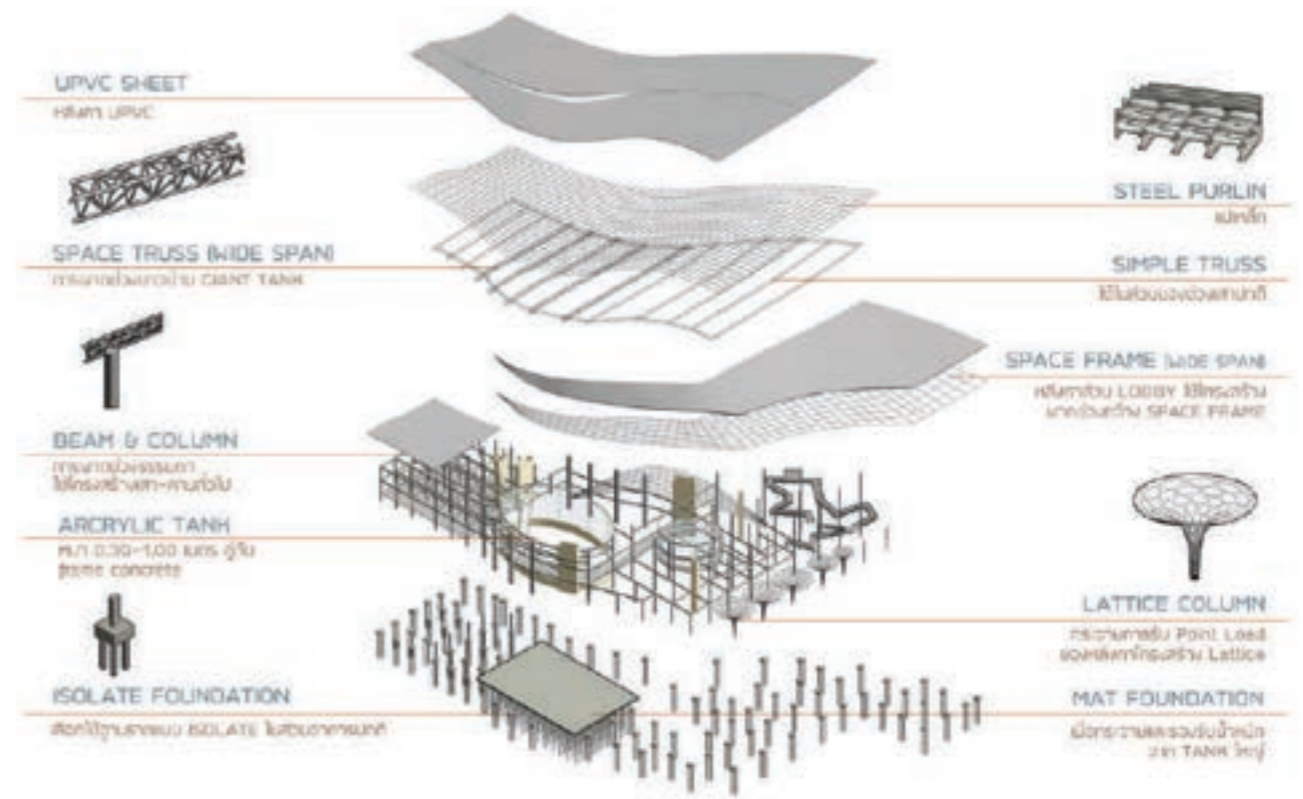
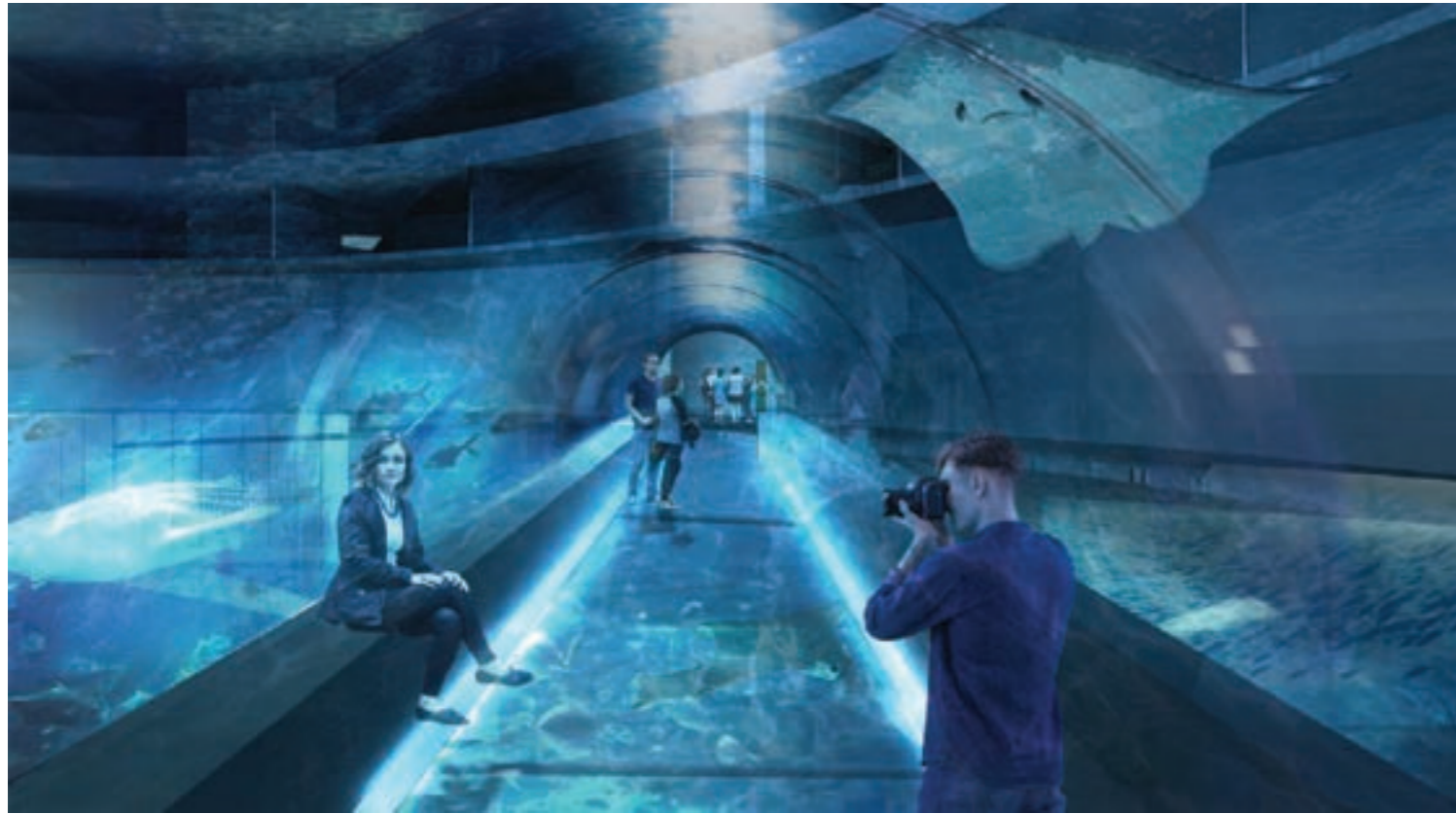

Isometric



Front Elevation

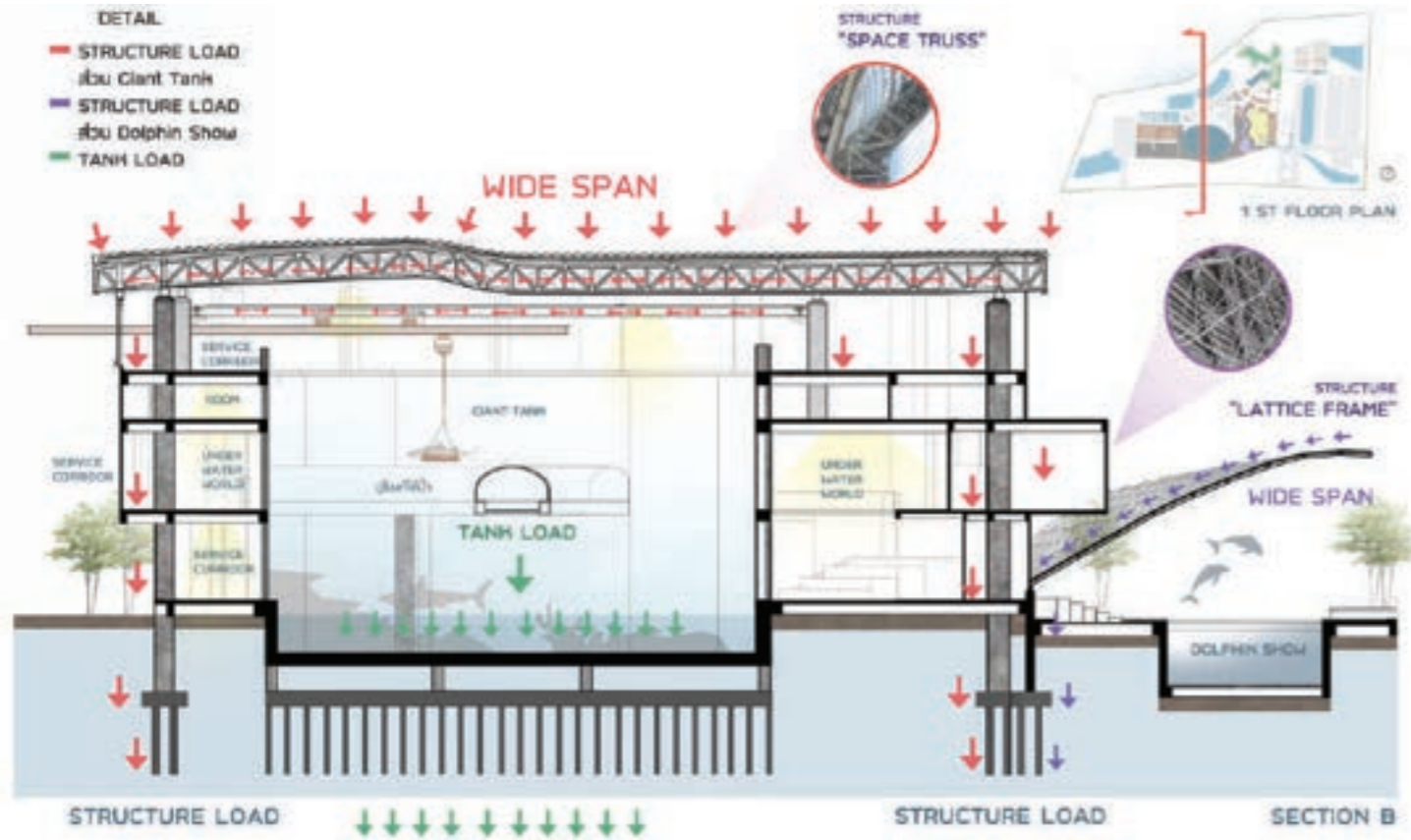

Interior Perspective

Interior Perspective